PUBLIC LIBRARY,
WINCHESTER, MASS.

THE WINCHESTER STAR.

VOL. LV. NO. 10 WINCHESTER, MASS., FRIDAY, OCTOBER 4, 1935 PRICE SEVEN CENTS

HIGH SCHOOL ATHLETIC ASSOCIATION CAMPAIGNING FOR DEFINITE SUPPORT

Citizens Season Ticket Drive

This week the high school athletic association is conducting a concentrated drive for citizen support of athletics. Through the mails and by sale at the field season tickets for adults have been made available. These tickets admit the bearer to all home games. There are four home games scheduled this fall, including the Thanksgiving game with Woburn. The price collected at Manchester Field from those who pay voluntarily is 25 cents for all but the Woburn game, which will be 50 cents. This voluntary tax admits to the bleachers. Those who buy the season tickets will be assured seats on the bleachers as long as they last, may see four home games for $1, and will help the A. A. to plan its budget more intelligently and to carry on a more complete program throughout the year.

Winchester High School athletics have always been handicapped by not enjoying an enclosed field. The support of the teams has been fine heretofore, But the actual gate receipts have been far below what would have resulted from the use of an enclosed field. Therefore the high school athletic program has often been curtailed through lack of funds for equipment. This fall over 30 boys were unable to enjoy football training due primarily to a lack of equipment or money to purchase it.

Officers of the A. A. believing in the desire of the citizens of Winchester to support athletics under excellent supervision have undertaken to test this desire by offering to the citizens this opportunity to purchase in advance, season football tickets. Two thousand tickets have been mailed to a list of 1000 citizens representing a cross section of the citizens of the town. The balance of the tickets are to be on sale at the field on the day of each home game. Incidentally a season ticket purchaser who would attend all four home games anyway and would pay voluntarily the tax asked will be saving 25 cents.

Tomorrow Belmont High plays Winchester here. This season ticket drive can be made a spectacular success by tomorrow or a doubtful one, depending upon the reaction of hundreds of loyal supporters of Winchester teams.

The Star Office has purchased its quota of tickets already and expects to get a great deal more than a dollar's worth of good football for each dollar ticket. Four football games for a dollar is hard to beat.

Tickets are on sale at Hevey's Pharmacy and Winchester Star Office.

CALUMET PREPARES FOR BOWLING SEASON

Calumet's 6th anniversary is expected to provide just the added impetus necessary to make the 1935-36 bowling season one of the best in the club's history. With many new members on the club roster there are sure to be plenty of competitors and old time bowlers look for one of those red hot league races that used to keep the club on edge from the opening to the closing whistle.

Bowling has always been a big time sport at Calumet, and new members should waste no time in getting acquainted with the many thrills and the good fellowship it is unique in providing. Those inexperienced in the art of bowling need have no fear of being hopelessly outclassed, for the club has a system of handicapping that makes the competition even enough for all.

Those who plan to enter the winter bowling tourney are asked to file their entries with the bowling committee or with the club steward, Fred H. Scholl.

Ralph L. Purrington is heading the committee, the other members of which are John J. Doherty, Paul Forrester, Jr., Harry A. McGrath and Leslie J. Scott.

Mrs. H. A. McGrath is heading the committee in charge of arrangements for the ladies' bowling, which is always a popular feature of the Calumet social season. Assisting her are Mrs. G. H. Browning and Mrs. F. N. Millett.

President Wallace Flanders is urging all members of the club to save the evening of Oct. 16 for the first of the popular family nights. An attractive program of events for this occasion is being arranged and supper is to be served at 6:30.

KEATING—MACNEIL

The marriage of Miss Christina J. MacNeil of Park avenue to Hubert F. Keating, son of Mr. and Mrs. Herbert J. Keating of Ash street, Woburn, took place Sunday afternoon, Sept. 29, in St. Mary's Church, Winchester, with Rev. Fr. Joseph E. McGoldrick officiating.

Miss MacNeil's only attendant was her sister, Miss Mary Jessie MacNeil of this town. Mr. Keating had for his best man his brother, Elmore J. Keating, of Woburn, and another brother, Bernard Keating of that city, served as usher with John Lang of this town.

The bride wore white satin with a bridal veil previously worn by Mrs. Ella S. Cummings of this town at her own wedding more than 50 years ago. The bridal bouquet was of bride's roses. The honor maid wore aqua green satin with matching hat and slippers and carried talisman roses.

A reception was held after the ceremony at the home of the bride, the bridegroom's father and Mr. and Mrs. John Lang of this town assisting in receiving. Upon their return from a wedding tour of Canada Mr. Keating and his bride will make their home in Melrose.

WINCHESTER NOT TO ENTER CANOE RACE

Winchester High School will not enter a crew in the proposed interscholastic race for the Lawson Trophy under Charles River Columbus Day, according to a statement given the Star yesterday by Principal Wade L. Grindle. Principal Grindle has received assurances from the Principals of Medford, Needham, Dedham, Stoneham and Reading that these schools also will not compete. Reported opposition by the American Canoe Association to the proposed regatta is chief among several reasons that school heads are not looking upon the race with favor.

A representative of the A. C. A. which has been for many years the strongest canoe organization in the country, visited high school this week and conferred with Principal Grindle. After the conference, the latter conferred with J. Frank Facey of the Amateur Athletic Union and learned that there were no objections on the part of that organization to any schoolboys who may wish to do so competing in the proposed Columbus Day regatta.

There seems, however, to be the feeling among local paddlers that crews participating in the interscholastic race, which it is understood is being run by the New England Canoe Racing Association, would be likely to incur the displeasure of the A. C. A. This angle of the matter seems of sufficient interest to warrant the investigation of the race which Principal Grindle indicated would be begun at once by the local authorities. Local Boat Club men seem to feel that the high school boys should not incur the enmity of the A. C. A. for the sake of the Columbus Day race.

Winchester High can put a good four boat on the water, and the local school distinctly does not want to lose the Lawson Trophy which it has held for at least 15 years and which has been out of competition for more than ten years.

It would seem that the local school should have plenty to say about conditions under which the trophy is returned to competition and it there is any doubt about the boys jeopardizing their paddling future by competing in a race, then obviously that race should be scratched from the local schedule. Old paddlers seem to feel that the Lawson Trophy was primarily put in competition to stimulate canoe racing on Mystic Lake. If this is so, why the race upon the Charles? And why hand over the Lawson Trophy for competition under the direction of any group until it is known clearly just who is to compete for it, under what conditions the competition is to be held and by whom sponsored. Principal Grindle, when the Star reporter talked with him had been unable to contact any official representative of the New England Canoe Racing Association. At least six representative schools are reported as unwilling to enter the race.

One thing is certain. Winchester wants to retain the Lawson Trophy and would certainly compete for it, if it could do so without jeopardizing the paddling future of its entrants in a race. If representative schools like Medford and Dedham, which were the last schools to compete with Winchester for the Lawson Trophy, are unwilling to enter the proposed holiday race the local school may well demand the return of the trophy which it has so long held until such a time as it shall be convinced that it should be placed in competition. It's our opinion that the place for the first race for this trophy after all these years is right on Mystic Lake and the race should continue to be held here, at least until such time as some other school shall take the prize away from Winchester.

MISS ARDELLA G. WOOD

Miss Ardella G. Wood, a resident of Winchester for more than half a century, died Saturday, Sept. 28, during the early afternoon at the Home for Aged People on Mt. Vernon street, after a short illness.

Miss Wood was born in Boston 81 years ago, the daughter of David H. and Frances (Nichols) Wood. She received her education in the Boston schools and came as a young woman to Winchester in 1875. For some years she made her home on Elm street, but for the past 15 years had been a member of the family at the home, being beloved by her associates and by those with whom she came in contact. She was especially fond of, and in sympathy with children and young people and had a great love for flowers.

Miss Wood's only survivor is a niece, Mrs. Arthur L. Winn. Funeral services were held on Monday afternoon in the First Baptist Church, of which the deceased had been a member. The pastor, Rev. R. Mitchell Rushton, officiated, assisted by Rev. Arthur L. Winn. Organ music was played by the church organist, Mrs. Frederick C. MacDonald. Interment was in Cambridge Cemetery.

M. C. W. G. NOTES

Many members of the local branch of the Massachusetts Catholic Women's Guild were present on last Saturday afternoon at the quarterly meeting which was held at the Chamber of Commerce in Boston. Rev. Fr. Casey, State Chaplain was the speaker. The first meeting of the fall season of the Winchester branch will be held next Thursday evening, Oct. 10 at the home of Regent Ambrose. Plans for the 1935-36 calendar will be made.

Mr. and Mrs. C. H. Watkins and Mr. C. Malcolm Watkins of Ridgefield road have returned to Winchester from their summer home in Gloucester.

WOMEN'S REPUBLICAN CLUB OPEN MEETING

Mrs. Rogers Enthusiastically Received

Mrs. Vincent P. Clarke, vice president, presided at the first meeting of the Winchester Women's Republican Club held Wednesday, Oct. 3 in Fortnightly Hall, Waterfield Building, in the absence of the president, Mrs. J. Harper Blaisdell, who has been ill at her home on Brooks street for several weeks. Mrs. Clarke graciously greeted the members and welcomed the many guests invited to hear our Representative in Congress, Hon. Edith Nourse Rogers. Nearly 300 persons, including many men, were present.

Mrs. Joseph F. Ryan, chairman of the Educational Committee outlined the plans for this year, made by her large committee. Groups of study and Round Table talks on current political topics will be offered to club members. In March an all day meeting will be held as instructive and interesting as last year's school of politics. The visit to the State House, to observe legislative proceedings, will be continued. Serving with Mrs. Ryan on this committee are Mrs. Florence Adriance, Mrs. Horace W. Ash, Mrs. William N. Beggs, Mrs. William H. Bove, Mrs. Mabel E. Bradley, Mrs. John P. Delaney, Mrs. T. A. Dissel, Mrs. Adelle Emery, Mrs. Walter Rice, Mrs. Irving P. Gamage, Mrs. Theodore R. Godwin, Mrs. Clifton S. Hall, Mrs. James J. Quinn, Mrs. T. G. Ranton, Mrs. Florence E. Scales, Mrs. Jenny S. Taylor, Mrs. W. C. Whitman and Mrs. William Breen.

Mrs. Alonzo F. Wood-side, founder and first president of the club, was next introduced by Mrs. Clarke and she in turn presented Mrs. Rogers. Mrs. Wood-side referred to the club early activities, recalling the gathering in the Town Hall, 11 years ago when the late Rep. John Jacob Rogers was the guest speaker. Also the reception the following year, at the Country Club for former Senator William M. Butler, when Mrs. Rogers was present. She had been chosen by special election to complete the unexpired term in Congress, her vacant by the death of her husband and many questioned her ability to carry on in his place. Now, after ten years service there is no longer any question for Mrs. Rogers ranks with the leading Congressmen with whom she serves.

In responding to the enthusiastic reception given her, Mrs. Rogers expressed her delight in coming to Winchester and said she had a very definite feeling that Winchester people are well informed on national legislation and seek enlightenment. Her remarks were brief comments on the legislation of the recent Congress. She said it was outstanding for its hasty work which has made for great waste. That much of the legislation lacked real motive and knowledge necessary for well presented bills.

That measures seemed like jigsaw puzzles where the pieces will not fit together with any purpose. Great confusion exists and it takes days in departments to obtain any information. She cited the insurance clause in the Utilities Bill as an example of what might come about when work is rushed through without study and investigation. If this had passed, life insurance payments would be held up until such time as the estate tax would be determined and doubtedly causing great distress to families. Mrs. Rogers was very active in correcting this clause.

(Continued on page 4)

MRS. CAROLYN E. ELLS

Mrs. Carolyn E. Ells, widow of Stanley Ells, died Tuesday night, Oct. 1, at the home of her sister, Mrs. William J. Mitchell, 15 Salem street, after a long illness.

Mrs. Ells was 57 years old, a native of Somerville and the daughter of Elijah and Edna (Hyde) Freeland. She came from a family well known in Winchester, her father having been born in this town. She was a member of the First Congregational Church and had made her home for some years on Salem street with her sister, who survives.

The funeral was held on this Friday afternoon at 2 o'clock in the Kelley & Hawes Chapel with Rev. Howard J. Chidley, pastor of the First Congregational Church, officiating. Interment was in Mt. Auburn Cemetery.

WINCHESTER NURSES TAKEN FROM GROUNDED LINER

Two Winchester nurses, members of the staff at the Winchester Hospital, Miss Anna Cox of Woburn and Miss Leah S. McIntosh of this town, daughter of the late William R. McIntosh, Winchester's former Chief of Police, were among the passengers taken from the liner Rotterdam which grounded on a reef in the Caribbean, 60 miles off Kingston, Jamaica, Sunday. They were among a passenger list of 450 who were transferred to rescue vessels. They were taken to Kingston and returned to New York on the S.S. Villendam of the same line.

MISS MACKENZIE SHOWERED

Miss Isabel MacKenzie was guest of honor at a shower given last evening at the home of her parents, Mr. and Mrs. Alexander W. MacKenzie, 277 Washington street, by a large group of relatives and friends. Miss MacKenzie, who is a graduate of Winchester High School and widely known among the town's young people, is to marry Mr. E. Carl Burton of Everett, a Dartmouth graduate, on Tuesday, Oct. 15.

DR. F. H. L. TAYLOR AND WIFE, DR. Z. EILEEN TAYLOR SETTLE IN WINCHESTER

Mrs. Helen L. Fessenden reports renting the McEnany residence at 107 Church street to Dr. F. H. L. Taylor and his wife, Dr. Z. Eileen Taylor, of Boston. Dr. F. H. L. Taylor is connected, where he has been for eight years, with the Thorndike Memorial Laboratory at the Boston City Hospital, doing medical research work for Harvard University. Dr. F. H. L. Taylor is a graduate of the University of Wisconsin. Dr. Taylor's wife, also a physician, will open an office at her home on Church street for the general practice of medicine. Dr. Eileen Taylor has for the past year and a half been connected with the John Hopkins Hospital at Baltimore, doing medical research work. She has recently been appointed visiting physician for the New England Hospital for Women in Boston and elected a member of the staff of the Winchester Hospital.

Dr. Taylor and his wife, Dr. Eileen Taylor, have just returned from a summer spent abroad visiting European hospitals of note.

HALEY—MOSTIKA

Miss Sophie Mostika, daughter of Mr. and Mrs. Joseph Mostika of Dartmouth street, North Woburn, and John William Haley of this town, son of the late Mr. and Mrs. Maurice W. Haley, were married Sunday afternoon at 2 o'clock in the rectory of the Immaculate Conception Church by the pastor, Rev. Fr. James Fitzsimons.

Miss Mostika was attended by Miss Betty Creighton of Woburn as maid of honor and by her sister, Miss Helen Mostika, as bridesmaid. Ernest Haley of this town was his brother's best man.

The bride wore a white lace gown made with a train and a lace veil, arranged with a coronet of orange blossoms. Her flowers were bride's roses. The honor maid and bridesmaid wore velvet gowns and matching picture hats, those of the honor maid being light blue, and the bridesmaid's pink. Both carried tea roses.

A reception was held immediately after the ceremony at the home of the bride's parents, William Cullen of this town acting as usher. Upon their return from an extended wedding journey Mr. Haley and his bride will live on Canal street.

The bride, who is widely known as a musician, is a graduate of the Woburn schools, a member of the R. E. Club and of the Y. W. C. A. Mr. Haley was graduated from Winchester High School with the class of 1930.

"MY EXPERIENCES IN THE HOLY LAND"

Mr. Claude Patch of Stoneham, well known in this town as a traveler and lecturer, will be the speaker at the First Baptist Church on Sunday evening at 7 o'clock. Mr. Patch will show the pictures which he took on his trip through the Orient, and tell in an informal way of his experiences there. He comes under the auspices of the Young People's Group, who, at the request of many, are making this a public service. The meeting will open with a stirring song service. Nearly everyone likes to sing. If you do, you are invited to come and join in this service on Sunday evening at 7 o'clock. At the close of the meeting, the young people will adjourn to the social hall for luncheon and a social hour.

WILL BE MARRIED AT GREENWICH

Winchester friends received this week invitation to the wedding reception of Miss Margaret McCall and Mr. Alexander Louis Dommerich, Jr. Miss McCall is the daughter of Mr. and Mrs. Sumner Thompson McCall and the granddaughter of the late Governor Samuel W. McCall. The wedding will take place at Greenwich on Oct. 19, with the following reception at the Greenwich Country Club during the afternoon.

MISS WALDEN SHOWERED

Miss Frances Finn of Thornton street, Woburn, opened her home last week Thursday evening for a miscellaneous shower, given in honor of Miss Emma Walden of Washington street, whose marriage to Mr. George McIntyre of Burlington, is to take place on Saturday, Oct. 12. Miss Walden received many attractive and useful gifts, for which she expressed her thanks in a manner that left no doubt of her appreciation.

After the gifts had all been unwrapped an entertainment program was enjoyed and dainty refreshments served.

TOWN OFFERS PROPOSAL TO REBUILD WASHINGTON STREET

Town Engineer Parker Holbrook attended yesterday's hearing before the Department of Public Works and the County Commissioners at Cambridge on the matter of new road building under the Chapter 90 heading. He submitted a proposal from the Board of Selectmen to rebuild Washington street to Forest street next year at a cost of $93,000, the expense to be borne by the Town, County and State.

MARRIAGE INTENTIONS

Marriage intentions have been filed with the Town Clerk as follows:

George Augustus McIntire of 4 Park road and Emma Jane Walden of 319 Washington street.

Donald Beath McIntyre of 249 Highland street, West Newton and Helen Renfrew Sexton of 19 Wedgemere avenue.

BELMONT HERE SATURDAY

Winchester Opens Middlesex League Season With Rugged Foe

Winchester High enters the Middlesex League football wars tomorrow afternoon when the Red and Black eleven meets the Red and Blue of Belmont High on Manchester Field in what should be a close and interesting contest.

While there were several weaknesses apparent in the locals' all around game at Arlington, Coach Mansfield was on the whole pleased with the showing of his charges against the big Scarlet. Offensively the eleven looked very promising, and its defense against Belmont should be much more potent than it was against the veteran Arlington backfield.

Belmont is sure to be a tough hurdle for the Winchester boys to get over. Last year it was this team that prevented Winchester from an undisputed win of the Middlesex championship, and during the years the two schools have been competing their meetings have always provided the closest kind of competition.

The visitors won from Weymouth, 14—0 in their game on Monday and those who saw the game describe the Red and Blue as a rugged capable club. True, there is no Saralian behind their line this year and for this the Winchester boys can give hearty thanks. Of the boys listed in Belmont's starting lineup only Capt. Laurence Connors, huge right tackle and the three backs, John Kiernan "Al" Aldrich and Edwin Burke played against Winchester last year so the Red and Blue is at least not too experienced. Aldrich is a corking line buster who made the Star's second all league team a year ago with Connors. Kiernan is a speedy boy who if memory serves correct Belmont's much debated touchdown last year against the locals.

Offensively we believe Winchester should do well against Belmont. The locals defensive showing will depend to a great extent upon the improvement of the tackles and wingbacks. Aldrich and Kiernan will be hard to stop, but surely no harder than those whirling Arlington backs.

The game will start at 2 o'clock and the starting lineups are announced as follows:

Winchester		Belmont
MacDonnell, le		re, Brown
Olson, lt		rt, Connors (c)
Graham, lg		rg, Johnson
Fiocchi, c		c, Fouly
M Cormack, rg		lg, Rosenberg
Eshbach, rt		rt, Sweeney
Chamberland, re		le, Dick
Harris, qb		qb, Scorgie
Provinzano, (c), lhb		rhb, Kiernan
Muraco, rhb		lhb, Burke
Scully, fb		fb, Aldrich

M. D. C. TO HOLD HEARING ON PROPOSED BOULEVARD CHANGE

The Metropolitan District Commission is to hold a hearing for residents of Winchester at its rooms, 20 Somerset street, Boston, on Monday afternoon, Oct. 14, at 2 o'clock, in connection with the resolve passed by the Legislature at its past session calling for a study by the Commission of the proposed widening, enlarging and extending of the Woburn parkway.

Winchester residents will recall that some years ago it was proposed to extend the Woburn Parkway, substantially through Wedgemere avenue and Sheffield West, across Everett avenue and over Mystic Lake at the aqueduct, joining the Mystic Valley Parkway at Sandy Beach. This proposal was vigorously opposed by Winchester, and while there has been no definite intimation that this plan is to be revived, all residents of the town interested should make an effort to attend the Oct. 14 hearing to guard against any possibility of its resurrection.

During the past session of the Legislature a bill was sponsored by Rep. Gustave Everberg of Woburn and Senator Charles T. Daly of Medford seeking to alter the existing layout of the Woburn Parkway for the benefit of Woburn.

Several plans were proposed and it was finally decided by the Legislature to refer the matter to the Metropolitan District Commission for study. A hearing for residents of Woburn was held by the Commission today, and Winchester's hearing is to be held on Oct. 14.

Any extension of the boulevard south will unduly effect one of the best residential sections of Winchester and the town is materially interested in any radical change in the existing layout. It is understood that the Selectmen and Planning Board will attend the Oct. 14th hearing, and residents of the West Side should not fail to be represented.

MR. CARL B. WETHERELL, DIRECTOR

The Standing Committee of the Winchester Unitarian Church have been fortunate in securing Mr. Carl B. Wetherell to fill the new office of Director of Religious Education. Mr. Wetherell has many friends in Winchester, made at the Unitarian summer meetings at Star Island, where for a good many years, he has been the moving spirit. Since his graduation from Harvard he has had a wide teaching experience, his last position being at Proctor Academy, where he has been a very successful headmaster. He has specialized in all problems of youth, and been the trusted counsellor of his pupils. His coming to Boston as Superintendent of the Boston Christian Union has made him available for Winchester. He will take up his work next Sunday, Oct. 6.

Mrs. John T. Fiske of Concord, N. H. is visiting Mr. and Mrs. Harold Bates at their home on Oxford street.

COMING EVENTS

Oct. 4—Friday, 8 p. m. Dance at Winchester Boat Club. Tickets on sale.
Oct. 7—Tuesday, 7:30 p. m. Public Library, Film Book Talk by Alice Dixon Bond.
Oct. 7—Tuesday, 8 p. m. Regular meeting of Wyman Parent-Teacher Association.
Oct. 8—Tuesday, 8 p. m. Junior Finance Committee Town meeting at home of Mrs. Edward J. Grant.
Oct. 8—Tuesday. Regular monthly meeting of Massachusetts Society of Colonial Dames of America.
Oct. 9—Wednesday, 1 p. m. Regular meeting of Winchester S. P. O. A. Auxiliary.
Oct. 9—Wednesday, 8 p. m. Winchester Golf Club Guest Night. Patch Hedge, Congressional Club, speaker. Dr. Eugene Rand, Jr. Social Subject: Recent Developments in Liquor.
Oct. 9—Wednesday, 10 a. m. Rummage Sale Metcalf Hall. Congregational Church.
Oct. 10—Wednesday. Family Night at the Congregational Church.
Oct. 21—Monday, 8 p. m. Town Hall. Physician Science Lecture by Paul Stark, M.D., C.M., F.R.C.P. (Lond.). Open.
Oct. 25—Friday. Halloween party at Winchester Boat Club.

HOME FOR AGED PEOPLE

Contributions of fruit, vegetables, jellies and preserves will be gratefully received.

WATTERS—GREEN

Miss Elizabeth Ann Green of Rockford, Ill. and John N. Watters of this town were married last Saturday evening, Sept. 28, in the ballroom of the Rockford Country Club by Dr. John Gordon, pastor of the Rockford Second Congregational Church. The bride, who is the daughter of Mr. and Mrs. Harry L. Green, was given in marriage by her father and wore her mother's wedding veil of lace and net with her gown of ivory satin which was made with a train. The veil was arranged with a cap of lace and the bridal bouquet included lace flowers, clematis and phlox.

The ceremony took place in a setting of flowers and candles before an altar of Michaelmas daisies, nasturtium and clematis. A string quartet played in a loggia and classical music for the assembling of the guests and at the entrance of the bridal party, the familiar wedding music from Wagner's "Lohengrin." During the ceremony the musicians played the "Adendlied" by Schumann and at the close of the marriage, Mendelssohn's "Wedding March."

Mrs. Edward Green, sister-in-law of the bride, was matron of honor and the honor maid was the bride's sister, Miss Mavis Green. Both wore emerald satin evening gowns, similar in style, with wide silver belts and silver slippers.

The bride-maids, Miss Florence Watters, sister of the bridegroom, and Miss Mary Louise Fiss of Newton, wore gowns of purple velvet with silver sashes and slippers. All four attendants carried large bouquets of zinnias in shades of pink, bronze and yellow.

Mr. Watters had for his best man, J. Lawrence Carroll of Boston and the corps of ushers included Edward Green and John Stone Parker, both of Rockford, Ill., and Barton Hepburn Strong of Middletown, Ohio.

At the reception which followed the ceremony the parents of the bride assisted in receiving with the bridegroom's mother, Mrs. John W. Watters of Wildwood street, who went on to Rockford for the marriage with her daughters, the Misses Barbara and Florence Watters.

Mr. Watters and his bride are motoring east and will enjoy a honeymoon at Lake Winnipesaukee before taking up residence in West Newton at 14 Westview terrace.

The bride attended Miss Choate's School in Boston, was graduated from Pine Manor in Wellesley and is a member of the Rockford Junior League.

Mr. Watters was graduated from Exeter and Harvard, where he was a member of the Hasty Pudding and an outstanding track man being a member of the last United States Olympic team to go abroad. He is now in business in Boston with Jordan Marsh Company.

SELECTMEN'S NOTES

The Board held a public hearing on the petition of Helen Ayer Maynard to convert the dwelling house at 42 Rangely road into a two family house.

The Board will hold a public hearing on Oct. 21 at 8 p. m. on the petition of Joseph W. Perry for permission to move a barn on his premises 60 feet from the present location, at 727 Washington street.

The Board will hold a public hearing on Oct. 14 at 7:45 p. m. on the petition of Annie O'Malia for permission to occupy a single private third class garage at 18 Loring avenue.

The Board has granted permission to the Edison Company to set three poles and remove three poles on Main street north of Vine street, this to be in connection with the proposed new lighting of the bridge.

Mr. Thomas Quigley, Jr. has withdrawn the petition for a license to keep, store and sell petroleum products as advertised previously and has filed a new petition, public hearing on which will be held on Oct. 14 at 8 p. m. for the location at 671 Main street.

The Winton Club has been granted the use of the Town Hall on Feb. 7 and 8 for the annual cabaret.

Alfred D. Elliott, local contractor and builder, has begun the erection of a new house and garage on Inverness road, to add to the fine homes he has already built in that section of the town.

JOIN OUR

Tax Club

Now Forming For 1936

FIRST PAYMENT DUE WEEK OF OCTOBER 14

The best and easiest method for saving funds for a definite purpose.

JOIN NOW

WINCHESTER SAVINGS BANK

26 MT. VERNON ST. WINCHESTER, MASS.

MUTUAL SAVINGS BANKS OF MASSACHUSETTS STABILITY

BUSINESS HOURS 8 A.M. TO 3 P.M. SATURDAYS 8 A.M. TO 12 M.

INCORPORATED 1871

USED KITCHEN OF HOUSE FOR RING

It may have been the influence of the Lewis-Baer bout, or perhaps the more potent influence of something else again which they had been imbibing to make them forget their result of that late ring tragedy. At all events two unidentified men had an evident urge to battle each other when they arrived at a Pond street home late last Sunday afternoon.

Without word or warning, the two battlers, unknown to the occupants of the dwelling, entered the back door of the house and when in the kitchen, went into action. The man of the house took a hand in proceedings and threw both pugilists out of the ring, his wife meanwhile summoning the police. Patrolman John Hogan and Patrolman John Dolan responded, but a thorough search around the house and neighborhood proved unproductive.

At the house the police were told that one of the fighting visitors had been put out the front door, and the other, by a rear exit. They met outside and entered an automobile, which had been parked in the driveway. In backing out of the drive, the car struck first a hydrant and then knocked down a mail box across the street.

The machine was not disabled and in the general excitement the number was not secured. The only thing the police were given to work on was the statement, attributed to one of the battlers, "Come on, O'Neil, let's be getting back to Cambridge."

Fight managers ought to work a bit on this one. If there are around loose, two men who want to battle so badly that they will enter a private dwelling to stage a bit of fisticuffing, without a gate, or thought of reward, there is surely good stuff going to waste that the fight game could use nicely.

INJURED IN RUNAWAY AUTOMOBILE

Mrs. Ella S. Cummings of Central street was painfully injured last Sunday afternoon when her automobile, in which she was seated, started from where it had been parked on Greeley road and rolled down the hill for about 100 feet, crashing into a tree on Myrtle terrace.

Police Headquarters was notified of the accident and Sergt. Charles J. Harrold with Patrolman John J. Dolan went to investigate. They found that the car, a Buick sedan, had been parked on Greeley road in front of the home of Marion Cook, who was driving the machine.

In some way the brakes failed to hold, though found to be set, after the accident and the car rolled down the hill onto Myrtle terrace where its progress was fortunately stopped before the further steep descent onto Highland avenue was begun.

Mrs. Cummings was seated on the back seat of the machine and sustained painful injuries. At the direction of Dr. R. L. Emery, who was summoned, she was taken by the police to the Winchester Hospital where she was held for further treatment.

Mrs. Cook, when she saw the car commence to move made a plucky effort to stop it, and in attempting to get into the machine to reach the brake, was thrown and badly bruised and scraped about the legs and knees. The car was damaged about the front end.

WINCHESTER MAN INJURED IN WOBURN

Mr. George F. Wells, 72, of 62 Washington street was painfully injured about 10 o'clock last Saturday night when he was struck by an automobile while crossing Main street north of Mann's court in Woburn.

Mr. Wells was rushed to the Choate Memorial Hospital in Woburn and treated there by Dr. Daniel L. Joyce for scalp wounds and other injuries. The operator of the automobile, a Chevrolet coach, La Mere W. Cartwright of 446 Main street, Stoneham, was driving north on Main street at the time of the accident.

BOWLING BEGINS OCT. 21

Announcement issued this week by officers of the Calumet Club states that the bowling season will begin this year on Monday, Oct. 21, when the first matches in the annual winter tournament will be run off. Entry cards, providing for the listing of individual entries and complete teams, were sent members this week.

The annual winter tournament at the club is one of the big fall features and the tournament is an important one in bowling annals. Many new members will compete this year. The bowling committee, composed of Messrs. Ralph L. Purrington, John J. Doherty, Paul Forester, Jr., Harry A. McGrath and L. J. Scott, is giving the sport every attention.

An unusual feature was also announced this week. This is that the ladies bowling will be solely in charge of a ladies committee. Plans are being laid to begin the bowling for the ladies at an early date. The committee handling this end of the club's activities is composed of Mrs. Harry A. McGrath, Mrs. Ellen H. Browning and Mrs. F. N. Millett.

Oct. 16 will see the opening family night at the club. On this occasion all activities of the club will be enjoyed at reduced rates. Supper will be served at 6:30 and further notice of the affair will be given later.

SHURTLEFF WILL BROADCAST

The Committee on Civic Education by radio, in co-operation with the National Municipal League, is giving a series of nationwide broadcasts on planning. A list of the dates and subjects follows. It is to be noted that Mr. Flavel Shurtleff, formerly a resident of Winchester and now counsel for the American Planning and Civic Association, will give a broadcast on Dec. 31.

The program follows:

Oct. 8 Limitations of Planning. David P. Barrows, Professor of Political Science, and former President, University of California.

Oct. 15 The Best Use of the Land. M. L. Wilson, Assistant Secretary of Agriculture.

Oct. 22 The Economic Value of American Scenery. Horace M. Albright, former Director, National Park Service; Vice-President, American Planning and Civic Association.

Oct. 29 Flood Waters and Other Little Waters. Morris Llewellyn Cooke, Administrator, Rural Electrification Administration.

Nov. 5 A National System of Transportation. Thomas H. MacDonald, Chief, United States Bureau of Public Roads.

Nov. 12 Who Owns Our Roads? Harlean James, Executive Secretary, American Planning and Civic Association.

Nov. 19 Regional Planning The T. V. A. An Example. Arthur E. Morgan, Chairman, Tennessee Valley Authority.

Nov. 26 Is Local Government Doomed? Harold W. Dodds, President, Princeton University; President, the National Municipal League. (This program will come from the meeting of the National Municipal League, to be held in Providence, R. I., Nov. 25, 26).

Dec. 3 Planning as a Municipal Function. George McAneny, President, Regional Plan Association.

Dec. 10 Planning as a State Function. Alfred Bettman, President, American Society of Planning Officials.

Dec. 17 Re-Locating the Isolated Settler. Walter A. Rowlands, Specialist in Land Economics, University of Wisconsin.

Dec. 24 Making Plans Come True. Chester H. Rowell, Editor, San Francisco Chronicle.

Dec. 31 The Law of the Roadside. Flavel Shurtleff, Counsel, American Planning and Civic Association.

Jan. 7 Better Housing Through Better Zoning. Robert D. Kohn, former Director of Housing, P. W. A.; former President, American Institute of Architects.

Jan. 14 Public Recreation. Robert Moses, Commissioner of Parks, New York City; President, Long Island State Park Commission; Chairman, New York State Council of Parks.

Jan. 21 Possibilities in Tax Title Lands. Frank Moore, Counsel, Association of Towns of the State of New York.

Jan. 28 From Acres to Lots. Gordon Whitnall, member California State Planning Board.

LADIES' FRIENDLY SOCIETY

The Ladies' Friendly Society of the Unitarian Church will hold their first meeting, Oct. 8. There will be a luncheon followed by a talk by Mrs. Metcalf on the "Christmas Eve Service at Portland," also reports of Star Island and May meetings will be read.

GUILD OF THE INFANT SAVIOUR NOTES

The first meeting of the Winchester Chapter Guild of the Infant Saviour will be held on Tuesday afternoon at 2:30 o'clock in Lyceum Hall. All members are requested to be present.

WINCHESTER BOAT CLUB

There was a meeting of the crew men last Tuesday evening to start working on the Hallowe'en party which takes place Friday, Oct. 25. As this affair is run by the paddling men, it is without question going to be put on with much ardor. The crew has had a very successful and busy year but it all cost money. Now the men are working to help pay for the outlay.

This is the fourth annual party and promises to eclipse all others and that means traveling some.

This Saturday evening, there is a dance at the club. It is free to club members in good standing and it is hoped that every member will bring along extra couples to swell the party.

The Boat Club is sorry to learn of the muddle and mix-up over the Lawson Trophy. It is unfortunate for canoe racing that such things happen.

The club felt from the start that the time was too short to place a well groomed crew in the water in a little over two weeks, also there is some little risk in racing at this time of year, should a heated crew upset during a race in present cool water.

The club hopes the matter will be straightened out all right and that by next spring a race may be run under favorable circumstances and proper auspices.

EN KA NOTES

The fall meeting of the En Ka Society was held on Tuesday, Oct. 1, at the home of Miss Marguerite Barr. About 50 members were present.

The president, Mrs. John Kenerson, opened the meeting with a few words of welcome to the new active members. Each chairman then reported the work which her committee had done during the summer and outlined her plans for the year.

The hostess work at the hospital has started again, and every day but Sunday two En Ka members will be on duty to help in any way possible.

Mrs. Frank Rounds, chairman of the Nurses' Home Committee reported that during the summer linoleum was laid in 14 rooms of the Nurses' Home. The walls and ceilings in these rooms were also done over and a few more pairs of curtains hung so that now the whole building is completely curtained. Work will also begin shortly on the redecorating of the living room.

The Ways and Means Committee announced that Open House Day, run annually by En Ka, will be held on Tuesday, Nov. 19. At this time each member will sponsor two tables of bridge in her home for the benefit of the Society. This committee also announced that another Street Fair would be held in the late spring.

The Civic Committee is ready to answer any request for help by organizations in town, Mrs. Guy Howe is chairman of this committee.

Following the custom of En Ka, tea was served at the close of the business meeting by Janet Grant and her committee.

VICTORIA REBEKAH LODGE TO HOLD FAIR

Victoria Rebekah Lodge will hold a fair on Thursday afternoon, Oct. 10, at Association Hall on Vine street.

The arrangements are in charge of Mrs. Lillian Donaghy and the various tables are in the capable hands of the following committee members: Fancy Work and Aprons—Mrs. Kathleen Cameron, Mrs. Maud Dover; Food Table—Mrs. Margaret Sharon, Mrs. Ellen Neilson; Handkerchief Table—Mrs. Mabel Larson, Mrs. Eva Cross; Candy Table, Mrs. Edna Gilchrist, Miss Jennie Sands; White Elephant—Mrs. Ruth Ralph, Mrs. Florence Ward; Jewelry—Mrs. Jessie Ripley; Decorations—Miss Ruth Good; Supper Tickets—Mrs. Mildred Winters; Supper Committee — Mrs. Ordelia Osborne, Chairman, Mrs. Isabel Brownell, Mrs. Elsie Mobbs, Mrs. Jennie Roberts, Mrs. Bessie MacDonald.

The public is cordially invited to attend.

Mr. and Mrs. Clarence Russell of Ravenscroft road left this week for a two weeks' vacation in Maine.

WINCHESTER RESIDENTS ACTIVELY IDENTIFIED WITH WATERWAYS ASSOCIATION CONVENTION

Several residents of Winchester are members of the many committees handling the multitudinous details in connection with the 28th annual convention of the Atlantic Deeper Waterways Association, to be held in Boston, from Oct. 7 to 10, with headquarters at the Hotel Statler.

Included in the committee on arrangements are Edward L. Burwell, Capt. Frederick B. Craven, H. Arthur Hall, Richard Parkhurst and George E. Willey. On the automobile committee are John H. Gilbody and Mr. Hall. Mr. Willey is chairman of the important excursions committee, and Captain Craven, a member of the transportation committee. E. E. Arnold and Samuel G. Spear are members of the reception committee and both Mrs. Craven and Mrs. Willey are on the ladies' committee.

The primary object of the Atlantic Deeper Waterways Association is and has been to complete the Atlantic Intra-Coastal Waterway from New England to Florida which will provide direct communication by water for every Atlantic State with the Mississippi River, the Gulf of Mexico and the Great Lakes.

Mayor Frederick Mansfield extended the official invitation to the Association to convene in Boston and will address its members, as will Governor James M. Curley. Features of the convention include an all day inspection of the Cape Cod Canal, visits to historic shrines and a formal banquet at which leading men and women of the Nation will be guests.

FHA CLINIC AT WINCHESTER

Members of the staff of the Federal Housing Administration from the Boston office will be at Winchester Town Hall in the general committee room on Oct. 10 and 11 from 9 a. m. to 5 p. m. to explain to property owners and builders the advantages of the Federal Housing Administration's insured mortgage plan, according to an announcement by John F. Malley, State Director of the Federal Housing Administration.

Information will be supplied individually and literature will be available for distribution to all persons interested in insured mortgages on home property.

Under the Federal Housing Administration's Mortgage plan it is now possible for approved banks to lend up to 80 per cent of the sound value of homes of not more than four families and for as long a period as 20 years. The maximum limit of mortgage on any one property is $16,000. This plan involves a budgeting of the property owner's income, whereby the property owner makes a single monthly payment to cover interest, reduction of the principal, mortgage insurance, fire insurance and taxes.

The group of Federal Housing Administration officials will be sufficiently large to be able to give immediate attention to all cases presented.

State Director Malley advises that persons interested in the insured mortgage plan, and who desire to make formal applications, may do so at this meeting. Where a formal application is to be made, a fee of $3 for each thousand dollars of the loan must accompany the application.

Those who seek information and are not prepared to make formal application, may present the facts without the payment of any fee. A preliminary application can be filled out and the formal application made at a later date.

CHARACTER EDUCATION COURSE

Dr. Howard M. LeSourd gave a fine introduction to his course on, "Character Education" at the Community School last Monday evening in the Unitarian Church.

What is character and how are we going to develop it? The United States spends a stupendous amount of money on crime—15 billions of dollars every year. And as we develop character our national crime bill will go down. What character is, differs according to one's point of view. For example, it was mentioned that Anne Hutchinson was thrown out of the Massachusetts Bay Colony as a bad character. Today on the State House grounds there stands a statue of her "as a tribute of a magnificent character."

Next Monday, Dr. LeSourd will discuss, "What Character Is!"

Do you have difficulty in helping children in adjusting themselves to and imagination?

Are you troubled about the correct method of dealing with dishonesty? Do you wonder how to assist children in adjusting themselves to their group?

Do you know how to deal with a child who dominates everybody — or with a child who lets everyone control him?

What are the standards of right and wrong for the adolescent? Must we allow the teen age to do anything "that the crowd does?"

Who makes the standards of this age?

These are a few of the problems that will come in for discussion during the next weeks of Dr. LeSourd's course. Everyone is welcome. Registration for the entire course it $1.

HE LIKES THE SKUNKS

So says a well known West-Sider. "They dig up my lawn and take all the destroying grubs out," he says, "and the holes they make are easily filled." Skunks seem to be about our best lawns in greater number than usual this year, but if we are philosophical enough to credit them with destroying an objectional grub, and do not mind patching up the holes they make, their presence may be considered a benefit—provided they are not encountered after dark or the pup does not discover them.

JUNIOR FLORENCE CRITTENTON NOTES

The first meeting of the Florence Crittenton Juniors of Winchester will be held on Tuesday evening, Oct. 8, at 8 o'clock at the home of Mrs. Edward C. Grant of 30 Wildwood street. A large and active program has been planned by the board for the fall season and friends of members are cordially invited to be present.

Miss Adelaide Homer of 75 Church street has Miss Elizabeth Bartol of Cleveland, Ohio, visiting her for a week or so.

Good's Riding School

Harry Good, Prop.

Well Broken Horses and Ponies

Personal Supervision

MAIN STREET MEDFORD

(Near Oak Grove Cemetery)

Tel. Mystic 3802

s22-tf

PATTEN RESTAURANT

Bring your APPETITE to PATTEN'S

ANNOUNCING THE OPENING of the PATTEN UPTOWN DINING ROOMS

Located in the New COPLEY SQUARE HOTEL At 47 Huntington Avenue

Same Quality and Prices

FEATURING A SPECIAL SUNDAY DINNER

Open Daily From 7 A. M. to 9 P. M.

41 COURT STREET, BOSTON

Opposite City Hall Annex

Down Puffs Re-Covered

EXACTLY LIKE NEW, AT LESS THAN ONE HALF THE COST —OUR GREATEST FALL REDUCTION SALE IN 34 YEARS.

HAZEN MILLS COMPANY

739 Boylston Street, Boston Tel. Ken. 0179

DO NOT OVERLOOK

the necessity of cleaning and repairing your rugs this fall.

This service which is given to you by

Mouradian Oriental Rug Co.

is the most reliable, satisfactory and economical.

All Rugs Are O. Ked by Mr. Mouradian Before Delivery

36 CHURCH STREET

CALL NOW—WINCHESTER 0654-R, 0654-W

ARVIN

Hot Water Heaters

Ride In Comfort

OSCAR HEDTLER

26 Church Street, Winchester Tel. 1208

o12-tf

Kelley & Hawes Co.

FUNERAL DIRECTORS AND EMBALMERS

Lady Assistants

SERVICE AVAILABLE ANYWHERE IN NEW ENGLAND. MODERN EQUIPMENT. COMPLETELY EQUIPPED FUNERAL HOME AND CHAPEL.

Phones Winchester 0035, 0174, 0106

my4-tf

When You Need A Plumber

IT WILL PAY YOU TO

PHONE 0903

FELLS PLUMBING & HEATING CO.

656 MAIN STREET WINCHESTER

jy26-tf

RANDALL'S

WHERE FRIENDS MEET

ANNOUNCEMENT

In answer to many requests we are now ready to serve evening dinners. Every night from 6 to 8 p. m. we will serve full course Chicken, Chop or Steak Dinners.

SPECIAL FOR THURSDAY NIGHT—A FULL COURSE $1.00

TURKEY OR CHICKEN DINNER FOR 75 CENTS

Our Special Luncheon grows daily in popularity.

You will be pleased with the quality of our food because we serve only the Best that money can buy and it is prepared by expert cooks and served with painstaking care.

11 MT. VERNON ST. TEL. WINCHESTER 0515

FITTS NOMINATED

David Waldron Fitts, president of the sophomore class at Bowdoin College and a graduate of Winchester High School, is one of five students nominated by the Bowdoin student council for a place on the new committee on Physical Education which will supervise the work, affairs and policies of the college's physical education department this year. Fitts, the only nominee from his class, starred as an end on the 1934 Bowdoin freshman football team and was No. 1 man on the freshman tennis team last spring. He is now fighting for a place on the varsity football eleven. He belongs to Alpha Delta Phi fraternity.

BAIRSTOW OUTSTANDING CANDIDATE

One of the outstanding candidates for the Hebron Academy football team this fall is Ewart Bairstow, son of Mr. and Mrs. Clement Bairstow of Westland avenue. Bairstow graduated from Winchester High last June, where he was prominent in football, track and other student activities. This year he has already earned a berth as end on Coach Dwyer's fast-moving grid combination which shows signs of having a very successful season.

TYDOL

Prepare your car for Winter Driving Now

VEEDOL WINTER MOTOR OILS
VEEDOL WINTER LUBRICANTS for easy shifting.
PRESTONE in stock at new low price.

FOR EASY STARTING we have a limited number of new FIRESTONE BATTERIES—$5.95and your old battery.

TYDOL-VEEDOL STATION
W. P. Roberts
658 Main St. Win. 0102

Have you a Tydol Engineer for your car? See Everett Faulkner at your local Tydol Station. No charge!

GENEVIEVE ELWELL
. . . announces . . .
JUNIOR DANCE ASSEMBLIES

For Junior and Senior High Classes. Ball Room Dancing and Social Graces taught.
CLASSES TO BE HELD AT ODD FELLOWS HALL BEGINNING OCTOBER 25th

Classes may be arranged in Ballet, Toe, and Tap—also. Private lessons by appointment.
REGISTRATION NOW OPEN
FOR INFORMATION—MRS. G. W. ELWELL
41 Lebanon Street Win. 1569

Our Thirteenth Anniversary In Winchester

TO EXPRESS OUR APPRECIATION OF PAST PATRONAGE WE OFFER OUR FRIENDS

Anniversary Specials For Next Eight Days

—) A FEW SPECIALS (—

Roast Turkey, with full course dinner 50c

Broiled Lamb Chops, choice of potatoes, vegetable salad . 50c

Roast Ribs of Beef, potato, soup, fresh vegetables, desert and coffee 45c

Breakfast Specials Each Day

HAVE YOUR FAMILY DINE NEXT WEEK AT

The Splendid Lunch

555 MAIN STREET TEL. WIN. 1688

WINCHESTER HIGH SCHOOL COLLEGE LIST

According to latest information the following is a complete and accurate list of the Winchester High School graduates who have been admitted to higher institutions of learning this fall.

Jane Albro—Chamberlain School
Shoeher Bagdoyan—Massachusetts School of Art
Lawrence Bairstow—Brown
Marion Bancroft—Jackson
Barbara Berry—Stoneleigh
Betty Blake—Stoneleigh
William Burtt—Tufts
Gretchen Cleaves—Hospital Training School
Harriet Cooper—Chandler
Evelyn Corey—Colby Junior College
Peter Cornsall—Northeastern
Patricia Crosghwell—Bradford Junior College
Ruth Cutler—Simmons
Richard Elliott—Massachusetts State
Elizabeth Emery—Framingham Teachers College
Marjorie Finzer—Jackson
Henrietta Greer—Colby Junior College
Albert Gaum—Yale
Dorothy Glidden—Simmons
David Grossmer—Wesleyan
Lester Gustin—Northeastern Law School
Mary Hall—Colby College
Nancy Hall—Jackson
Martin Hanley—Bentley
Ruth Hesbacher—Chandler
Robert Howe—Dartmouth
Jean Huckins—Colby Junior College
Nancy Jackson—Wellesley
Philippa Kelley—Knox Junior College
Richard Leghorn—M. I. T.
Susan McGonigle—Northeastern Law School
Harrie Miley—Tufts
Margaret Millican—Lesley
Jane Morton—Simmons
Gladys Moulton—Colby Junior College
Graham Peterson—Dartmouth
Margaret Plumer—Wheaton
Helen Reeves—Pine Manor Junior College
Fred Schell—Bentley
Janet Spencer—Smith
Natalie Stevens—Stoneleigh College
Lawrence Stewart—University of New Hampshire
Jean Syer—Chandler
Donald Teal—Amherst
Margaret Thompson—Boston University
Robert Thornton—Wesleyan
John Twombly—Tufts
Raymond Underwood—Boston College
Lorimer Walker—William and Mary
Robert Winton—Dartmouth
Robert Woodford—Tufts

ANNIVERSARY PENNY SALE FOR ST. JEROME'S

One year ago this month, Arlington Town Hall was crowded to capacity on the occasion of St. Jerome's first penny sale, the most gigantic affair of its kind ever held in this vicinity. Those who had the good fortune to be in attendance will be pleased to know that on next Tuesday, Oct. 8, another monster penny sale will be conducted. This will be under the auspices of Mrs. J. C. Shea of Belmont assisted by the same able committees.

As this penny sale officially opens the parish activities of St. Jerome's for its second year, it having celebrated its first anniversary on last Sunday, the feast of St. Jerome, the committee is bending every effort to make the sale as great a success as possible and confidently hopes to realize a substantial amount for Father Fitzgibbons for the purpose of reducing the church debt.

Have you a Tydol Engineer for your car? See Everett Faulkner at your local Tydol Station. No charge!

GIRL SCOUT NOTES

On Oct. 15, Girl Scouts will leave at every house a notice of the annual Dollar Day Drive by which it is hoped to raise all the funds necessary for the local Girl Scout work this winter. Last year's response was generous and the Scouts hope that they will find as many good friends this year.

The first troop meeting will take place as follows.

Troop 1—Thursday, Oct. 10, at the Episcopal Church, with Mrs. Moffette and Mrs. Parker.

Troop 2—Thursday, Oct. 10, at the Congregational Church with Captain Symmes.

Troop 3—With Captain Pendleton. Time and place to be announced later.

Troop 4—Tuesday, Oct. 15, 5:30 to 7:30 p. m., at the home of Mrs. William Davis, 3 Central green with Captain Fiske.

Troop 5—Thursday, Oct. 10, at the Unitarian Church with Captain Farnsworth.

Troop 6—Thursday, Oct. 10, at the Baptist Church with Captain Howe.

Troop 7—Thursday, Oct. 10, at the Washington School at 3:45 p. m., with Captain Gunby.

Troop 8—Thursday, Oct. 10, at the Mystic School with Captain Newman.

Brownie Pack 1—Thursday, Oct. 10, with Brown Owl Davis at 3 Central green.

Brownie Pack 2—Tuesday, Oct. 8, with Brown Owl Gelsthorpe at the Washington School.

Brownie Pack 3—Tuesday, Oct. 8, with Brown Owl Jackson at the Mystic School.

VICTORIA REBEKAH LODGE INSTALLATION

At the last regular meeting of Victoria Rebekah Lodge, 178, I. O. O. F., the following officers were elected for the ensuing year: Mrs. Lillian Donaghey, N. G.; Miss Ruth MacDonald, V. G.; Mrs. Maude Dover, R. S.; Mrs. Edna Gilchrist, F. S.; Mrs. Edith Hersey, T.

The officers will be installed on Thursday evening, Oct. 10, at a semi-public installation by District Deputy President Ida F. Nickerson of Arlington and staff.

A chicken supper will be served at 6:30 under the direction of Mrs. Ordelia Osborne.

EMBLEM CLUB NOTES

The largest house party of the series was held Wednesday evening at the home of Mrs. Lilla Green. Quite a few of the big Brother Elks attended and everybody had a splendid time—thanks to the genial hostess.

On Tuesday evening, Oct. 15, Mrs. Anna W. Lochman will entertain the club members and their friends at her home, 1 Kenwin road. All are asked to attend and bring prizes.

The regular meeting of the club is scheduled for next Wednesday evening, Oct. 9 at which time reports of the Supreme Emblem Club convention will be in order. Delegates who plan to stay until Tuesday are warned to make room reservations immediately, as the convention starts Sunday.

Of course we are going to have our usual Hallowe'en social. The date is Oct. 23, and the place is Lyceum Hall. Come in costume or not—as you please. Invite a guest and bring along a box lunch for yourself and guest. Play whist or do a few stunts. Everything in the line of entertainment goes—so that ought to suit everybody.

COMMUNITY SCHOOL

The Community School of Religious Education had its opening session last Monday evening in the Unitarian Church.

At 7:30 there was an opening service with a welcome by Mr. Reed, pastor of the Unitarian Church. Mr. Butters, pastor of Crawford Memorial Methodist Church led the worship service on, "Climbing the Heights."

During the first class period about half the group took Miss Widber's course on Elementary Methods, while the other half took Dr. Leslie's course on, "The Old Testament Prophets." During the second hour, Dr. LeSourd began his course on "Character Education."

If you have not already registered come next Monday evening. Classes will begin promptly at 7:30. Miss Widber's and Dr. LeSourd's coming the first hour and Dr. LeSourd's course begins at 8:40. At 8:20, Mr. Butters of the Crawford Memorial Methodist Chuch will conduct the worship service.

ARTHUR T. DOWNER IMPROVED

Late reports of the condition of Mr. Arthur T. Downer of Stevens street are encouraging. He is said to be holding his own and showing a slight improvement. Mr. Downer, president of the New England Laundries and the founder of the original Winchester Laundry, suffered an internal hemorrhage on Sunday morning and was rushed to the Homeopathic Hospital. He is critically ill.

FOUR WINCHESTER GIRLS ENROLLED AT STONELEIGH COLLEGE

Massachusetts leads all states in Stoneleigh College, Peterborough, N. H., enrolments, with 37 young women enrolled for the school year, 1935-36.

Winchester and Worcester, with four students each, lead other Massachusetts cities in enrolments. The Winchester girls are Barbara Berry, Elizabeth Blake, Rosamond Rivinius and Natalie Stevens.

Have you inspected that new Firestone ground grip tire for winter driving. See it today at your local Tydol Station.

FIREMEN HAVE PET SQUIRREL

Members of the Winchester Fire Department have adopted a gray squirrel which they have tended after some youngsters had thrown the animal in the river at the rear of the Fire Station the first of the week.

Drying and feeding the little fellow, the firemen kept him overnight and in the morning took him to some tall trees in the rear of the station, thinking he would be glad to run off.

The squirrel did climb partially up one of the trees, but as the firemen backed back to the station, quickly scrambled down and followed his new friends.

Now he is a department fixture, the special charge of Fireman Walter Skerry, though Lieut. Ray Hanscom and Fireman Everett Kimball seemed also to be keeping an eye on him when the Star reporter visited the station Tuesday.

The furry little animal, dubbed by the firemen "Pete" is very tame and will scramble all over his husky playmates, making a specialty of leaping from anything handy into their hands. "Pete" is finding the living very high at the Central Station and shows no disposition to leave. Woe betide the boy, dog or what have you that interferes with their new mascot if any of the "boys in blue and silver" happen to be on the look out. "Pete" is "tops" at the station right now.

INJURED IN CRASH ON PARKWAY

Two women were reported as injured in an automobile accident that occurred Tuesday afternoon shortly before 3:30 on the Mystic Valley Parkway at Highland avenue.

According to the Police account of the accident a Dodge sedan, driven east on the Parkway, was struck in the rear by a Chevrolet coach, also headed east, when the driver of the first car, Mrs. Mabel L. Scott of 41 Avon street, Somerville, stopped while crossing Highland avenue to read a road sign.

Both machines were slightly damaged, and Mrs. Scott told the police that two Somerville women, riding with her, Miss Margaret Ramsey of 41 Avon street and Mrs. Laura Wharton of 47 Simpson avenue, were injured. They were treated by Dr. Robert L. Emery. Bernard E. Blakey of 275 Washington street was the driver of the Chevrolet.

COREY'S EYE IS FAILING

"Peck" Corey's blue-fish eye is failing! He went into a local fish store this week and sized up a blue-fish laying in the ice. Said he to the fishman, "I bet I can tell you what that fish weighs." Said the fishman, "Well, tell us." "Two and three-quarters" said "Peck." "You're way off," said the fishman, "that fish weighs over four pounds." So saying, he put it on the scales, and sure enough, it tipped the beam at four and a half pounds. "Well," said "Peck," "if there's no shot in its belly, and the scales are right, my two and a half pounders must be good for at least four pounds up here." They say he is still puzzling over the phenomenon—but he knows nothing of retailing; catching 'em is his line. He has the sympathy of his friends.

THRIFT SHOP OPENS

The Thrift Shop opened its doors at 10 a. m. Oct. 1. The articles offered for sale were tastefully displayed on tables which were newly covered with bright-colored oil cloth and decorated with fall flowers.

The whole shop presented a most attractive appearance. There were 15 salespeople present to serve the large number of customers who called during the day.

The committee were delighted with the generous response of the townspeople and for their contributions and co-operation.

The shop will remain open until June and looks forward to a busy season.

MAKING FINE SCHOLASTIC RECORD AT BOWDOIN

Richard Barksdale of Chester street, former high school fullback, is making a fine scholastic record at Bowdoin, to which he has just returned for his junior year. The young man has held the Howe and Cumiston scholarships for the past two years, as well as being on the dean's list. He has now been awarded the Travelli scholarship for the second time.

NEWSY PARAGRAPHS

The Fire Department was called last Friday afternoon at 5:15 to the home of Mr. James Breen on Spruce street where the family was having trouble with an oil burner. Sunday evening at 7:50 the department was notified by a resident of Salisbury road that smoke seemed to be issuing from the residence of Mr. James D. Farnsworth. The men found nothing wrong at the latter dwelling.

Mrs. Elizabeth R. Simonds of 20 Fletcher street sailed from New York last Saturday on the S.S. Pan American for Buenos Aires where she will make her home with her son, Mr. J. B. Thomas, who is manager of the Chamber of Commerce there.

Miss Eleanor Berry of Stratford road is enjoying a two weeks' cruise to the tropical wonderlands of the Carribean, visiting Santiago, Cuba, Kingston, Jamaica and La Ceita, Spanish Honduras. Two friends, accompany her on the Allantida of the Standard Fruit & Steamship Co.

Mr. and Mrs. A. Cameron Hayden and son Thomas Cameron have been visiting their parents, Mr. and Mrs. Ashley K. Hayden of Glengarry for the past two weeks, returning to their home in Lansdowne, Pa. on Sunday.

Philip Livingstone has left for Mohonk School, Lake Mohonk, N. Y.

Winchester notes another addition to its medical staff this week in the announcement of Dr. Z. Eileen Taylor, who opens an office at 107 Church street for general medical practice.

WINCHESTER LOST OPENER

Heavy Arlington Team Won 12 to 3 Victory

Winchester's 1935 football team opened its season Monday afternoon at Pierce Field, Arlington, holding a heavy, more advanced Arlington High eleven to a 12 to 3 victory and showing a promising offense for a first game effort against a big-time foe. The game was postponed from Saturday because of the heavy rain.

Arlington, with the Newton game under its belt, and a much more experienced team than Winchester, had a big edge over the locals in about every football sense imaginable. That Coach Mansfield's charges were able to score, and at times play the big Scarlet even, is entirely to their credit. By comparison with previous first game efforts Winchester did pretty well Monday afternoon.

Defensively the local boys were weak, the work of the tackles, ends and wing backs being on the whole disappointing. Winchester's charging was poor and its tackling was very very bad, many of Arlington's effective gains being due to this weakness rather than to any particularly effective cleaning out on the part of the blocking backs. Several times Winchester tacklers had their hands on ball carriers where good tackling would have resulted in substantial losses instead of first downs for the Scarlet. The Arlington backs ran hard and fast, and once underway were very hard to bring down. The local linemen failed to shift to meet the Scarlet running game and the men, backing up the rushline were for the most part out of position to stop the Arlington ball carriers when they broke into the clear.

For Winchester, Capt. "Frankie" Provinzano was immense, running hard, kicking well, passing accurately and making several game-saving tackles in the open field. On the rushline, Winchester's watch-charm guard, "Pollock" McCormack, played a whale of a game and other standouts were "Johnny" Scully and "Red" Harris. The latter's choice of plays, until late in the game, was very commendable and Scully served emphatic notice that he is "going to town" this year. For Arlington, the Oliverios and Lennon, co-Captain Dorrington and McNally were outstanding.

Lennon kicked off for Arlington and after momentarily fumbling, Provinzano picked up 10 yards to his 20. Scully hit off tackle for five yards and Muraco plunged for a yard. Provinzano kicking out to the right. The Arlington halfback tumbled and Eshbach recovered at Arlington's 35.

Two line bucks were piled up by the big Arlington forwards, and a short pass from Provinzano to Harris gained no ground. On fourth down, Provinzano faded back to mid-field and shot off a long pass to Scully who was downed on the Arlington 29.

Provinzano, behind nice blocking turned the Arlington left flank for a second first down on the eight yard stripe, but here the running game bogged. On fourth down, Provinzano dropped back to his 18 and with Scully holding, kicked a pretty field goal.

Shortly after Lennon had run back Provinzano's kickoff from his own 20 to his 49, Scully recovered a Lennon fumble at Winchester's 45. "Frankie" ran to the 49 as the quarter ended.

Scully was forced out with an eye injury and was replaced by Coss. Provinzano kicked outside at the Arlington 11 and here began the first of the Scarlet's touchdown marches. With Lennon and the Oliverios carrying, Arlington crashed along, making first downs at its own 25 and 46 yard lines, then at Winchester's 43 and 31. The local ends and tackles looked very bad during this advance and the Winchester secondaries were especially ineffective in stopping the speedy Scarlet backs.

After a nine yard thrust off Winchester's right tackle by W. Oliverio, Lennon broke out into the clear and just missed a touchdown when he was knocked outside by Coss, perhaps a yard from the goal line. W. Oliverio hit a stonewall at center and fumbled, but made a life-saving recovery. On the next play, A. Oliverio sliced his way over off his own right tackle, hitting behind the huge Bourget. Quinn, Arlington quarter instead of the ailing co-Captain Madden, was hurt at this point and left the game.

Arlington failed to convert at placement, and kicked off to MacDonnell who reached the Winchester 40. Here an offside penalty nullified a pretty lateral from Provinzano to Scully, good for a first down at the Arlington 40. Provinzano was forced to punt and some indifferent tackling prevented the locals from getting a safety when Lennon squirmed away from several Winchester players after fumbling the ball at his goal line.

The half ended here and following intermission the locals were more effective, particularly at the ends. Provinzano got off a pretty kick and McCormack nailed Oliverio at Arlington's 10, only to have the ball brought back for an offside penalty against Winchester. Provinzano's next kick was outside and his third, taken by O'Reilly at Arlington's 45.

W. Oliverio and Bullock made it first down at Winchester's 44 and the Scarlet juggernaut was off again. Effective open field tackling by Provinzano, Scully and Harris kept the Arlington backs from running altogether wild, but steady gains off the tackles took the ball to a first down at the Winchester 18.

The Oliverios and Bullock picked up nine yards in three rushes and then A. Oliverio knifed through off his own left guard, cut back sharply and broke into the clear, outrunning the Winchester secondaries in a sprint for the goal line at the far corner of the field. The try for goal at placement failed again.

Arlington kicked short to MacDonnell at Winchester's 35. "Albie" was hurt on the next play and was replaced by Gaudioso. Winchester failed to gain and Provinzano kicked, Arlington, however, being penalized for bumping the kicker, on the play.

The penalty gave Winchester a first down at its 45. Provinzano hit off tackle for eight and Scully on a spinner broke through for a first down at the Arlington 45. Provinzano on a brilliant individual effort picked up a loose lateral and gained five yards on the play, an Arlington offside giving the locals a first down at the 35.

A short pass from Provinzano to Harris lost ground, but a Provinzano to Scully lateral made ten yards and there was one to go for first down.

At this point a bad pass or missed assignment resulted in a nine yard loss, Scully picking up the loose ball and crashing along for several yards with two Arlington men on his back.

Provinzano kicked across the goal line and the ball went into play at Arlington's 20. The Scarlet failed in three attempts at the line and Lennon kicked to Provinzano at Winchester's 40.

Provinzano passed out to the right to Gaudioso who was downed on the 43, but the pass was called forward and Winchester penalized to its 28. Provinzano kicked to Oliverio who was downed by MacDonnell at Arlington's 35.

Two thrusts into the line made it first down at Arlington's 46, and a pass from Lennon to Suhr, added seven, Harris making the tackle. Arlington had to kick and Lennon's boot went across the goal line, the ball going into play at Winchester's 20.

On second down, Provinzano kicked to W. Oliverio, who nearly broke away and was finally nailed by MacDonnell on Winchester's 29. Two ineffective thrusts into the Winchester line ended the game.

The summary:

ARLINGTON		WINCHESTER
Suhr, le		le, MacDonnell
Hunter, lt		re, Gaudioso
R. Anderson, lt		rt, Olson
Murphy, lt		
Alden, lg		
McNally, lg		rg, Graham
		rg, Michaccio
Dorrington, c		c, Fiscarello
Abeatan, rg		lg, McCormack
Schneider, rg		rg, Michaccio
Gale, rg		
Sukovian, rg		
Bourget, rt		lt, Eshback
Lane, rt		rt, Lockhart
Blanchard, rt		rt, Munroe
O'Reilly, re		le, Chamberland
Hammond, re		le, Gaudioso
Kelsey, re		
W. Oliverio, qb		qb, Harris
		qb, Scully
Quinn, lhb		rhb, Muraco
Bullock, lhb		rhb, Gurney
H. Anderson, lhb		
A. Oliverio, rhb		lhb, Provinzano
Lennon, fb		fb, Scully
		fb, Coss
		fb, Smith

Score by Periods	1	2	3	4	Total
Arlington	0	6	0	0	12
Winchester	3	0	0	0	3

Touchdowns A Oliverio (1-yard rush), A. Oliverio (11-yard rush). Goal from field Provinzano (18-yard line placement, Scully holding). Referee W. O'Connell. Umpire J. Chalmers. Linesman Lester Millard. Periods four eight minutes.

LAWSON TROPHY RACE COLUMBUS DAY

Entry forms were mailed to Massachusetts high schools today by the New England Canoe Racing Association for the Interscholastic Canvas Canoe Single Blade four race for the Thomas W. Lawson perpetual trophy and follow prizes on Columbus Day on the Charles River Basin. The event originated in 1902 through the efforts of Mr. Herman Dudley Murphy of Lexington, long a close acquaintance of Mr. Lawson, and the race was run successively until 1919, when, due to the advent of the cedar racing canoe, the trophy became dormant.

The Interscholastic half-mile single blade canvas canoe race will be the feature event on the program of the N. E. C. R. A. which will also include canoe races, water sports, tilting and novelty events being the concluding regatta on the outdoor program.

FORMER HIGH SCHOOL GRID MEN BUSY

Several former members of Winchester High School football teams saw action over the past week-end on school and college gridirons.

Down at Brunswick, Me., "Dick" Barksdale and "Dave" Fitts were in the Bowdoin junior varsity lineup against Kents Hill, Barksdale playing quarterback and Fitts end. "Eddie" Bairstow got into the Hebron lineup, playing both ends, against the Canton Blues, a semi-pro eleven, in a tune-up contest for the Green.

Big "Gerry" Gaffney played in the Tilton backfield against Brewster, and signalized his entrance to prep school football by scoring one of Tilton's two winning touchdowns.

WINCHESTER YOUNG PEOPLE WIN SCHOLASTIC HONORS

Principal Wade L. Grindle of the Winchester High School has been notified by the authorities at Wellesley College of the fact that Miss Marjorie Dutch, a former high school pupil, has won a place upon the honorable mention list of the Wellesley sophomore class for her academic work during the year 1934-35.

Miss Margaret Nash, senior, and Miss Madeline Young, junior, are both included on the dean's list at Smith College.

Winchester young men who have won scholarships at Massachusetts Institute of Technology include William Abbott, Leonard Chandler, Eugene Cooper, Albert Haskell, Albert O. Wilson and Richard Leghorn, the latter a member of the Institute's entering class.

The Winchester Star

THEODORE P. WILSON, Editor and Publisher: WINCHESTER, MASS.

SINGLE COPIES, SEVEN CENTS Left at Your Residence for One Year The Winchester Star, $2.50 in Advance

News Items, Lodge Meetings, Society Events, Personals, etc., sent to this office will be welcomed by the Editor

Entered at the postoffice at Winchester, Massachusetts, as second-class matter.

TELEPHONE NUMBER 0029

Winchester's National Congresswoman, Hon. Edith Nourse Rogers of Lowell, added to her many local admirers when, despite the press of other engagements, she took time at the close of her reception on Wednesday at the meeting of the Woman's Republican Club to visit the club president, Mrs. J. Harper Blaisdell, who is confined to her home on Brooks street by illness. The visit was another of those little kindnesses Winchester has come to associate with the Congresswoman.

Those who believe that there is neither sentiment nor patriotism in the average American sports follower would have been surprised and thrilled to see the packed centerfield bleachers at the Redskins-Dodgers professional league football game in Boston last Sunday rise as one man with hats removed as the colors of the Marlboro Drum and Bugle Corps swung by on parade. It was a sight worth seeing, and incidentally, can't those Red-Coats march and play!

Various grains, food-stuffs and meats, so we read, are being imported into this country in constantly increasing quantity. One reads more and more daily concerning this important factor, offset by the one and unanswerable explanation that such importation is necessary owing to last year's drought. Never a word is issued regarding the curtailment of growing or the destruction of live stock. Another interesting feature regarding these inroads on the American farmer comes along another line. A Winchester gentleman offered for thought this week a foreign letter offering imported clothing and asking for the co-operation of American individuals or firms in handling the product. The price of some of the articles in the USA are interesting and are reproduced herewith:

Striped trousers 16c and 62c
Flannel trousers $1 and $1.65
Breeches 83c
Complete suits (coat, trousers and waistcoats) $2.12, $2.95, $5.10
Overalls 13c and 95c
Warm winter cloaks $3.25

We read of the processing taxes and of mill strikes of destruction of cattle and the plowing under and limited growth of various grains, cotton, tobacco and other important products in daily use, all present shortage being laid to the drought. Now other fields seem to be opening up for comment, and if the drought is still the dominant factor, there is a strong possibility that it may be overworked. The tax on potatoes still stands and the wealthy use few potatoes. Clean clothes, however, may prove of considerable interest to the poor man.

IN A NUT SHELL

The fact that Winchester canoeists are all stirred up over the heralded Lawson Trophy Race, with its threat of athletic disbarment and its removal from competition on Mystic Lake, has led the Star, always interested in the sports, to ask an oldtimer to give us his views on the matter. His following reply is both typical and illuminating.

Somerville, Medford,
Arlington
Mystic Lakes

Dirty work at the cross roads.

The Lawson Trophy—much buggery.

No question but what there was dust on it—but even so there is a lot on Bunker Hill too.

The dope is this—the New England Canoe Racing Association is about 99.44 per cent one individual who for some reason (possibly good, can't tell) has a bit of a hair across his aspirations—up to last summer he was a booster for the A. C. A. and had a row with the big-wigs and is now using numerous innocent parties including the Winchester schoolers to further his grudge—and so on and so forth far into the night.

Ice is a smart dirty dangerous game.

Spake at our Fall Smoker last year—good talker.

But both our kids and Winchester's will be really out of luck, if they compete under his auspices, and if A. C. A. members, will be barred from racing next summer.

He enlisted Herman Dudley Murphy and phenagled the trophy, and Schoolboy Pratt will tell you that the Hon. Herman stubbed the Murphy too.

So—I figure that former Winchester paddlers would be interested in the facts of the situation and might possibly help to remedy the difugality.

It appears canoeing is coming back (page Mr. Sherman) and this bird would have to gum the works.

A DANGEROUS CONDITION

Every Republican voter, and not a few of those Democrats who have viewed conditions in this country during the past three years with alarm, should give heed to the recent letter published in the Boston Herald by George Lewis Wilson. His thought is poignant at this time, when Mr. Roosevelt has graciously given consent for a breathing space for business and is touring the West in lining up his votes for a continuance in office.

To the Editor of The Herald:

I am an independent Republican. In my young days in Canada I was a Liberal in politics. In 1932 I voted for Roosevelt as a last resort, relying on his pre-election promises and pledges, all of which he has consistently repudiated, counteracted and flouted in every important particular since his inauguration. He has been the most outstanding traitor to his own principles and declarations that modern public life can show.

Now, upon a full, fair and thoughtful survey of the history of his administration since March of 1933, and of the present governmental trends and policies under his full control, leadership and guidance, I am convinced that a vote for Roosevelt in 1936 will mean a vote:

For high prices and high taxes and for a low standard of government.

For abandonment of the merit system and for Tammany methods in federal government.

For stamp taxes on whatever we eat or wear and for governmental interference in all the affairs of life.

For federal regulation in all private life and business, for a keeper for every man, woman and child.

For a crushing national debt and for the pauperization of the entire electorate.

For the destruction of the American bill of rights and for the death of free speech, free press, free life, liberty and happiness.

For the abolition of state rights and for the centralization of all money and power at Washington.

For the end of the free American system of government and for a federal dictatorship.

We have in effect a federal dictatorship at the present moment. The President has so contrived things as to get some 10 billions of dollars of the public funds in his hands to spend as he sees fit. This is power such as no man has ever had since the world began. And, regardless of the high-soundin gtalk of the President and his group, this money will be spent where it will do the most good in obtaining votes for his re-election.

The vast bureaucracy which he has established and controls at will; his demon-trated control over the legislative arm in Congress; the powerful federal patronage exercised in every state through his personal crony and agent Farley on national Tammany lines; the millions on relief whose votes the dictator plays for; his willingness to scrap the constitution in favor of his centralizing policies; all these things have only one answer—dictatorship, and dictatorship of the worst kind, because gained and exercised insidiously, under guise of doing the people good. The entire electorate may be tricked into perpetuating this insidious dictatorship by re-electing the dictator in 1936. Thoughtful and patriotic men and women everywhere irrespective of party affiliations, are alive to the danger. It is in the unthinking emotional vote where the gravest danger and threat to America and its institutions lies. For that vote the President hopes, prays, talks, writes and works, incessantly.

Geo. Lewis Wilson
—Boston Herald Mail Bag

MEDFORD BOAT CLUB

Oct. 2, 1935

To the Editor of the Star:

I am writing to you in the interest of our crew members who would be eligible to represent their school (Medford or Arlington) in a race for the old Lawson trophy for high school crews.

Winchester High School has held this trophy for a number of years, being the last crew to win it.

It is our understanding that this trophy has now passed out of Winchester's possession and has recently been "loaned" by the school authorities to an organization known as the New England Canoe Racing Association, to be raced for under their auspices on the Charles River Basin, on Oct. 12, and awarded to the winner.

This of course is unfortunate as the rules governing this trophy race state that the race shall be run under the supervision of the American Canoe Association, which through its affiliation with the A. A. U. is the governing body of all canoe racing in the United States. This race on Oct. 12, is not sanctioned by the A. C. A. which automatically bars our boys from competing for it.

A committee has been appointed by the A. C. A. to contact the Winchester school authorities and explain the situation to them, and it is our earnest hope that they will reconsider their "loan" and have the Lawson trophy returned to Winchester for competition under A. C. A. rules.

Yours very truly,
L. E. Nichols, Secretary
Medford Boat Club

CHILD STRUCK BY TRUCK NEAR WYMAN SCHOOL

Leslie Tucker, five year old daughter of Mrs. Elizabeth Tucker of 88 Church street, was struck and injured by a truck, driven by Howard P. Shaw of 46 Boardman avenue, Melrose, the accident taking place yesterday shortly before noon on Church street not far from the Tucker home.

Shaw was driving east on Church street and witnesses of the accident told the police that the little girl ran from the north side of the street against the left rear mudguard of his truck.

With her mother and John P. Condon of 21 Arden road, Watertown, Shaw took the child to the Winchester Hospital where she was treated by Dr. Sanford Moses for abbrasions and contusions.

BOWLING LEAGUE STARTS

The Winchester Bowling League opened the 1935-36 season on the Winchester Alleys Wednesday evening with the Knights of Columbus winning four from the Veterans and Bonnell Motors making a clean sweep against Conlon's Garage. Saunders of Bonnell's had 115 for high single and Duvis of the "Caseys," 293 for three strings.

SAVILLE AND KIMBALL
INCORPORATED
Funeral Service
ARLINGTON 1634 WINCHESTER 0200

Only by winning the confidence and respect of those whom we serve, could we hope to continue in business.

Established 1920
39 CHURCH ST. WINCHESTER • 418 MASS. AVE. ARLINGTON

WOMEN'S REPUBLICAN CLUB OPEN MEETING

(Continued from page 1)

She told that one grave situation in the New Deal administration is the bold way the merit system and the Civil Service are being set aside and the spoil system substituted in all departments. Fitness of "A-B-C" officers and employees is not to be considered if for political reasons, certain persons should be given the jobs.

Civil Service workers of years and experience are being dropped. It is almost a command that they get out and whether the damage done can ever be righted is doubtful.

In regard to tampering with the Constitution, Mrs. Rogers explained that for generations before us, persons have come to this country for liberty, freedom and happiness as guaranteed under the Constitution, the basis of our government. That European dictatorial systems are not for us but that this country must arouse itself, realize the dangers, if further legislation giving more and more power to the Executive, is passed. There is great dissatisfaction throughout the country, though with the great sums of money to spend it is to be a difficult task to defeat the New Deal with its promises. Such legislation as the N. R. A. processing taxes, Guffy Coal Bill (known as the "Keep cold with Guffy" bill) are being shown to the country for what they are and New England has suffered to heal the South and West.

There was considerable interest when Mrs. Rogers told of the many Democrats who feel as Republicans do about the legislation. They are embarrassed for they feel responsible for the situation, yet are forced to vote with the administration, even on questionable unconstitutional measures. She said, they feel keenly that the President never refers to the Democratic Party or to Democrats, but always to the New Dealers. The distructive features of the legislation has so labeled the administration. She referred to the Army flyers turned unprepared to be mail carriers, to the plowing under of wheat, cotton, grain and the killing of pigs and cattle. A policy of paying persons for not doing is un-American and unsound.

Mrs. Rogers held the close attention of all during her talk and closed by again urging all to waken to the dangers if the situation continues. She said she is always grateful for suggestions and letters of interest, and finds much to learn in criticism that comes and that she is very appreciative of the friendliness always shown her in her district.

Following the meeting, Mrs. William E. Priest and the Social Committee invited all to remain for tea and meet Mrs. Rogers.

METCALF UNION

The Metcalf Union of the Unitarian Church will hold its first meeting for the year on Sunday evening, Oct. 6. All young people of High School age are invited to share in the social and religious life of this company of young people. The officers for the coming year are President, Robert Higgins; Vice President, Robert Graham; Secretary, Dorothy Ober; Treasurer, Frances Hayden; Executive Board, Anne Kimball, Edwin Logan, Parker Blanchard, Russell Ellis and Nancy Halliwell.

The business meeting will begin at 7 o'clock followed by the speaker of the evening, Dr. Payson Smith, State Commissioner of Education, at 7:10. Supper will be served at 7:45 by members of the Ladies' Friendly and at 8:15, there will be a candlelight service. Members are cordially invited to bring friends.

MRS. ALMIRA H. POPE

Mrs. Almira H. Pope, wife of Fred A. Pope, died Friday, Sept. 27, at her home, 5 Winslow road, after a long period of failing health.

Mrs. Pope was born in Charlestown Dec. 2, 1859, and came to Winchester in 1914. She was a member of the Ladies' Friendly Society of the Unitarian Church, and genuinely beloved by all who were fortunate enough to know her.

On June 24 of this year she observed the 50th anniversary of her marriage. Her husband is her only survivor.

Funeral services were held on Sunday afternoon at 28 College avenue, Somerville, and were conducted by Rev. George Hale Reed, minister of the Unitarian Church. Interment was in Forest Dale Cemetery, Malden.

Many Whites in Cuba

Three-fourths of the population of Cuba is white.

Usefulness, With a Margin

The facilities of this bank have been developed not only to care for your daily banking requirements, but also to fill those occasional needs that arise from time to time in connection with your business or personal affairs.

For instance, you may secure any desired form of Trust Service, a Safe Deposit Box, Storage Facilities, Foreign Banking or Travel Services.

Our officers and employes are always striving to assist each customer to get more out of his or her banking connection.

WINCHESTER NATIONAL BANK

Officers

William A. Kneeland, President — Wallace F. Flanders, Vice-President
Norman E. Beattie, Vice-President — Leslie J. Scott, Cashier

ROTARY CLUB NOTES

Eleven absentees were recorded at the meeting of Oct. 3, three of whom have already cancelled this obligation.

As an example of the service made available by the Rotary organization to its community in particular and to the nation in general we take the following excerpt from the "News Letter" of Sept. 23, issued by Rotary International.

"The Works Progress Administration (WPA) of the United States as a contribution to the alleviating of the unemployment situation, is about to prepare an American guide which will give scenic, historic and commercial data on all parts of the United States. They have written us (Secretariat R. I.) as follows:

'If you could permit us to have a list of the Rotary Clubs in the United States, and their secretaries it would be put to good use both for the help of the citizens who are being aided by government employment and for the communities which would appreciate proper representation in this publication.'"

While for obvious reasons Rotary directories are not displayed for public inspection, we are pleased to announce that WPA has been put in possession of the requested information.

A revised edition of our own "Club Roster" has been prepared and is being put in the hands of our members. Especial attention is directed to the list of nearby club meetings which should be of service to members desiring to make up for non-attendance at Winchester meetings.

The current meeting of the Winchester Club took the form of a joint meeting held under the auspices of the Rotary Club of Melrose at the quarters of the Melrose Club. The Rotary Club of Medford also participated in this meeting which was called at 6:30 p. m. rather than at the regular noon hour.

Guest speaker on this occasion was Dr. Brewer Eddy, renowned missionary and globe traveler, who discussed for the edification of his audience the present day social and political situation in the Orient and its significance to America. Dr. Eddy placed especial emphasis on the rapid modernization of China in the last five years and the menace to this development which has been brought about by the Japanese occupation of North China territory. Authoritative, convincing, educational in the best meaning of the word, this address enabled those who listened to consider with intelligence the rapid unfolding of many of the stirring events which are forging modern history.

The next meeting of this club, for the first time in three weeks will be at the regular time and place, Thursday, Oct. 10, 12:15 p. m., in Calumet Club. Make it unanimous.

Percentage of attendance, Sept. 23—80 per cent.

Average attendance for September—89.17 per cent.

Length of February

When January and February were added to the calendar by Numa Pompilius in 713 B. C., February was given 29 days. This was continued by Julius Caesar in his revision of 46 B. C., but an extra day was added every fourth year and as this was placed in February, in those leap years February had 30 days. When Augustus Caesar changed the name of the month Sextilis to his own, as Julius had done with Quintilis, he took one day from February so that August should have 31 days like July. Since then the present length of February has prevailed.

CLINTON JONAS
Lessons in Pianoforte Playing
AVAILABLE IN WINCHESTER DURING ENTIRE SEASON, 1935-1936
Tel. Win. 0785 Mornings — 40 Arlington Street
64-2t

GLEN GARY Scotch Whiskey $3.70 Bottle

RON LAVIN 14 years old RUM $2.10 Bottle

PICKWICK ALE $2.35 Case (contents) 10c Bottle

GILES MARKET
630 HIGH STREET, WEST MEDFORD
FREE DELIVERY — NEAREST TO ARLINGTON
Tel. ARL. 4360 — Open Evenings Until 11 P. M.

BUILDING PERMITS GRANTED

The Building Commissioner has issued permits for the alterations and erection of buildings on the property owned by the following for week ending Thursday, Oct. 3:

Bernard Eckberg, Winchester—new dwelling and private garage at 55 Salisbury street.

Raffaele and Pasqualina Della-Iaccano, Winchester—add to rear of present dwelling at 152 Swanton street.

Mrs. E. W. Comfort, Winchester—new private garage at 87 Highland avenue.

Francis Mullin, Winchester—reshingle dwelling at 236 Main street.

Mary E. Gillispie, Winchester—reshingle present dwelling at 35 and 37 Mystic avenue.

WE'LL RISE AND GO TO GOD

(Written for The Winchester Star)

When our conscience thunders loud
When sins in dread array
Upon our memory crowd
And fill us with dismay
Even then there is yet hope
Yes, God, we'll rise and come to thee
When we have wandered afar
Along the downward road
And mountains seem to bar
Our journey back to God;
Ye glancing once on Calvary
We'll exclaim, "Father, I'm on my way to thee!"

Eugene Bertram Willard

CONTAGIOUS DISEASE

One case of dog bite was reported to the Board of Health for week ending Thursday, Oct. 3.

Maurice Dinneen, Agent

THEATRE OFF A 7 Tonight!
Greyhound Races
10 Races — Rain or Shine! Post Time 8.15 P. M. — Daily
Double 1st and 3rd Races
Adm. Get off at State Bath House Sta., Revere Beach & Lynn R. R. FREE PARKING.
40c
WONDERLAND Revere

Manna of the Bible

It is said that the manna of the Bible was produced by scale insects which exude from their bodies a clear juice that falls to the ground in drops. These drops harden into sugary grains which the Arabs of the Sinai peninsula still gather for use as food and medicine. Another kind of manna consists of lichens of the genus Lecanora, forming small round bodies that are easily blown over the ground and accumulate in such quantities as to suggest the idea that they have fallen from the sky.

Shipped Adulterated Lard

Between the years 1880 and 1890 a large fraudulent trade in adulterated lard was carried on from the United States. A great proportion of the American lard imported into England was found to consist of a mixture of lard with cottonseed oil and beef-stearin.

Here's A Bank You'll Like

The upward swing of business is on. Commonsense dictates a policy of money-saving for every individual.

The purchase of shares in the Winchester Co-operative Bank deserves your consideration.

To sum it all up—"here's a bank you'll like."

Winchester Co-operative Bank

19 CHURCH STREET TELEPHONE 1078

DIRECTORS

Sidney C. Blanchard
John Challis
Joseph T. Clark
Ernest R. Eustis
Vincent Farnsworth
James J. Fitzgerald
Charles A. Gleason
Alfred H. Hildreth
Raymond Merrill
Curtis W. Nash
Sewall E. Newman
Frank E. Randall
Herbert E. Stone
Samuel S. Symmes

SUNDAY SERVICES

UNITARIAN CHURCH

Rev. George Hale Reed, Minister. 8 Ridgefield road. Tel. Win. 0424.

Sunday, Oct. 6 Rally Sunday. Mr Reed will preach at 10:45. Subject, "The Things That Remain," a sermon for his 15th anniversary as minister of the Winchester Unitarian Society. The music will be as follows: Prelude Dreams ..... Stoughton
Anthem:
I Will Lift Up Mine Eyes ..... Smith
The Woods and Every Sweet Smelling Tree ..... West
Response: Charade ..... Parn
Dorothy Richards, Soprano
Virginia Boynton Raymond, Contralto
Wesley Copperstone, Tenor
Albert Raymond, Bass
Chorus Choir
Kenneth W. Moffatt, Organist and Choirmaster

All departments of the Sunday school will resume for the fall term, the Kindergarten and Primary at 9:45, the Junior at 9:45. Parents are asked to escort their children, and to be on time in the school.

At 9:45 a.m. there will be the first meeting of the Sunday School Teachers, Officers and Parents, Oct. 6, at 9:45 a.m. After a brief business meeting, Mr. Parson, Director of Religious Education, will speak. Supper will be served at 6:15, by the Ladies' Friendly Society. A candle light service will follow in the Mayer Chapel.

The South Middlesex Conference will hold the fall meeting in Weston, afternoon and evening, Oct. 6. The session begins at 4. Prof. Curtis of Wellesley will speak of "Some Challenging Problems in Education" and Rev. Dan Huntington Fenn on, "The Service of Worship for Youth." In the evening, Dr. Richard C. Cabot will speak on the subject, "The Love of God as Shown in the Human Body."

Monday, Oct. 7 Meeting of the Community Training School of Church School workers at 7:30, in our church.

Tuesday, Oct. 8 First regular meeting and luncheon of the Ladies' Friendly Society. Mother and daughter luncheon. Mrs. M. T. Preston and Mrs. E. R. Simonds, chairmen.

FIRST CONGREGATIONAL CHURCH

Rev. Howard J. Chidley, D.D., Minister. Residence, Fernway. Tel. Win. 0051.

Miss Evelyn Scott, Director of Religious Education.

J. Albert Wilson, Organist and Choirmaster.

Sunday, 10:30 A. M. Dr. Chidley will preach a special sermon to youth. His sermon will be "Equipment for Life." Children's sermon, "What For?"

Sunday School meets as follows: Kindergarten and Primary Department, 10:30 to 11:45; Junior Department, 9:45 to 11:45; Junior High and Senior, 9:45 to 11:45.

The Sunday School Directors will meet in the church secretary's office at the close of morning worship.

The Young People's Society will meet at 6 o'clock in Ripley Chapel. Mr. Frank Bridgman, Speaker of the House of Representatives, Boston, will be the speaker. A cordial invitation is extended to all young people of high school age. Refreshments will be served at the close of the meeting.

The Community School meets Monday evening in the Unitarian Church, at 7:30. All parents or Church School workers are invited to enroll. Three fine courses are offered, with outstanding teachers. Registration fee $1 for the entire course.

CHURCH OF THE EPIPHANY

Rev. Boland W. Hadley, Rector. Rectory, 3 Glenearly. Tel. Win. 1264. Parish House, tel. Win. 1922.

Sunday, Oct. 6.
8 A. M. Holy Communion.
9:30 A. M. Church School.
11 A. M. Holy Communion and Sermon.
11 A. M. Kindergarten and Primary Departments.
Tuesday, Oct. 8.
9:30 A. M. Holy Communion.
10:15 A. M. Communion.
10 A. M. to 4 P. M. Sewing meeting.
12:30 P. M. Luncheon.
1 P. M. Boy Scouts.
Wednesday, Oct. 9.
1 P. M. to 5 P. M. Tea and Reception for all new members of the parish. Every old member of the parish is asked to bring a new member with her.
Thursday, Oct. 10.
7:30 P. M. Choir rehearsal.

CRAWFORD MEMORIAL METHODIST EPISCOPAL CHURCH

George A. Buttars, Minister, Residence, 50 Dix street. Telephone 0639-M.

Lillian R. Whitman, soprano; David Downey, tenor; John McPherson, baritone. Mary Randon William, director of senior and junior choirs. Mary H. French, organist.

Saturday, 9:30 A. M. Junior choir practice.
Sunday, Oct. 6, 9:30 A. M. Church School with new classes for men and women. Mrs. William Carver will teach the women in the ladies' parlor. Rev. Mr. Butters will teach the men in the Epworth League room on the second floor. Jack B. Hawkins, general superintendent.

10:30 A. M. The Sacrament of Holy Communion. Mr. Butters will give a sermon-meditation on "A Covenant Communion." There will be a reception of new members. The junior and senior choirs will make their first fall appearance.

12 M. There will be a special meeting of the Official Board in the parlor. It is imperative that every member be present.

2:30 P. M. The Friendly Visitation of the entire parish will be started by members of the Official Board.

6 P. M. Epworth League devotional service will be led by Mrs Hazel Ayer, the president, who will speak on, "Paul Interpreter of Christ."

7 P. M. The Fellowship Hour of the league members.

Monday, 7:30 P. M. Community School of Religion in the First Unitarian Church.

Thursday, 7:30 P. M. Senior Choir practice.

Friday, 8:45 P. M. The parsonage family assisted by members of the Ladies' Aid and the Board of Trustees, will hold a "open house" in the parsonage at 30 Dix street to all members and friends of the church.

FIRST BAPTIST CHURCH

Rev. R. Mitchell Rushton, Minister. 3 Lewis road. Tel. 0924.

Miss Edit Knowlton, Minister's assistant. 420 Main street.

Church telephone Win. 2069.

Sunday, 9:30 A. M. Church School. All classes above the Primary Department meet at this hour. Rev. Seldon Kelley will be the speaker at the Men's Class in the social hall. Mrs. Daniel C. Lancaster will lead the discussion in the Women's Federated Classes.

10:30 A. M. The chairman of the Deacon Board will meet the Board of Deacons in the church parlor.

10:45 A. M. Public worship followed by Holy Communion. Sermon by the minister: "The Face of Christ". Music by the Senior Choir and Mr. Carl Quarrie.

10:45 A. M. Beginners and Primary Departments of the Church School meet.

10:45 A. M. The first session of the Junior Church will be held. Members will attend the first part of the public worship and withdraw during the hymn before the sermon.

7 P. M. Mr. Claude Patch of Stoneham will present his illustrated lecture of his trip through the Holy Land. The pictures which Mr. Patch will use were all taken by him, and his personal experiences during his trip through the Orient make an interesting story. This service will be open to the public. Mr. Patch comes under the auspices of the Young People's Group, who issue a cordial invitation to everyone in the town who does not attend a service elsewhere this hour to be present.

5 P. M. Young People's luncheon and social hour in the social hall.

Monday, 7:30 P. M. At the Unitarian Church. Community Training School. You cannot afford to miss Professor Leslie's course, if you are at all interested in the welfare of the young people of our town.

Tuesday, 8 P. M. There will be a meeting of the Philathea Class at the home of the new president, Miss Doris Emery, 3 Winthrop street.

Wednesday, 7:45 P. M. Mid-week service led by the minister. This service will be the first of a series of Wednesday talks on, "The Book We Love."

Friday, 7:30 P. M. Senior Choir rehearsal.

SECOND CONGREGATIONAL CHURCH

John E. Whitley, Minister. 419 Washington street. Tel. Win. 0663-M.

Sunday Rally Day in Sunday School and in the Young People's Societies and at the church service.

9:30 A. M.—Special program. A Sunday School rally by all the classes.

10:45 A. M. Special program at the church service. Every resident member is expected to be present. Good singing, good fellowship and a Christian message.

6 P. M. Young People's Rally. All our young people of the Highlands are invited.

This evening, Oct. 4, Friday, the Sunday School social. Every member out for the social. A good committee has unusual plans for the school members.

Monday, Oct. 7 Recreational night.

Tuesday, Oct. 8 Highlands Fathers' and Sons' night.

Friday, Oct. 18 Harvest supper.

FIRST CHURCH OF CHRIST, SCIENTIST, WINCHESTER

Sunday services and Sunday School 10:45 A. M.

Evening service first Sunday each month, 7:45 P. M.

Wednesday testimonial meeting, 7:45 P. M.

Reading room in Church Building. Open daily from 12 M. to 5 P. M. except Sundays and holidays.

"Unreality" is the subject of the Lesson-Sermon which will be read in all Churches of Christ, Scientist, on Sunday, Oct. 6.

The Golden Text is: "What is the chaff to the wheat? saith the Lord" (Jeremiah 23:28).

Among the citations which comprise the Lesson-Sermon is the following from the Bible: "Jesus answered them, Verily, verily, I say unto you, Whosoever committeth sin is the servant of sin. And the servant abideth not in the house for ever: but the Son abideth ever. If the the Son therefore shall make you free, ye shall be free indeed" (John 8:34-36).

The Lesson-Sermon also includes the following passage from the Christian Science textbook, "Science and Health with Key to the Scriptures" by Mary Baker Eddy: "From first to last the supposed coexistence of Mind and matter and the mingling of good and evil have resulted from the philosophy of the serpent. Jesus' demonstrations sift the chaff from the wheat, and unfold the unity and the reality of good, the unreality, the nothingness, of evil" (p. 269).

(Continued from column 2)

Fishing Is the Chief Activity

But the sea, not the land, is Labrador's chief source of wealth today. So it has been since Cabot, letting down baskets into the sea, scooped them up full of codfish. Cod is still king on this coast, to the transient summer fisherman from Newfoundland, and to the "liveyere," who "lives here" in Labrador all year round.

Jammed in small Newfoundland schooners, some 20,000 Newfoundlanders migrate "down north" every summer as soon as the ice begins to move out. Whole families of them make the trip, with personal belongings and gear, to seek their share of the fish. Those too poor to have schooners of their own travel in another man's boat as "freighters," or passengers.

Once arrived, the "stationers" pick out a fishing berth and settle down for the summer; the "floaters" keep moving, wandering up and down the coast seeking what they call "good tucks" of fish. Some of the catch is taken "green" back to Newfoundland for final curing and drying. The rest, after being cleaned, split, and salted, is spread out on flakes, rickety platforms built of small boughs on top of which brush is laid. Here the cod is dried in the sun, the length of the process depending on wind and weather.

Neither "liveyere" nor Newfoundlander speaks of cod by that name. Salmon is salmon and trout is trout; but cod is always "fish."

The "liveyere," like many Newfoundlanders, depends chiefly on the cod fishery for money to buy tea, flour, salt, pork, and molasses for the winter. When the cod "sets in shore," he leaves his home and potato patch at the head of the inlet or fiord, and moves down to a shack on the outer coast for the summer. When the cod is running, he works 20 hours at a stretch.

Back home after winter sets in, he hunts and traps for fur, shoots ducks, and goes on a "cruise" (visit) to neighbors, traveling from 40 to 100 miles across snow and ice in a dog-drawn komatik, or sled.

Furs Important Source of Wealth

Sometimes a mission holds a fair, and dog teams gallop in from miles around with sled-loads of families. The men hold a shooting match, with a barrel of flour as the prize. The girls fill supper baskets, and the young men bid for them—and the supper partner who goes with them.

Rich furs—fox and ermine, mink and otter, beaver and bear and muskrat—rank next in importance to cod. The part white, part Eskimo trappers do little cod fishing; for their "furring grounds" lies miles away from the coast, and the winter hunt, when pelts are prime, keeps the men away from home for weeks at a time.

Rifles hang goodbye as canoes nuzzle out into midstream to begin the long trip up-river to the "fur paths," or hunting grounds. When a trapper chooses a certain area, he blazes trails, sets out perhaps 200 traps, and builds "tilts" (log huts) at intervals of a day's walk apart. Thereafter, this land is his alone to hunt over, and no other trapper thinks of poaching on it.

The trapper's day is long, work at the traps hard. Storms may overtake him, and 20-below-zero cold. Yet he stops only once or twice to prepare a mug of tea and to take a bite of bread. For supper, cooked on the tilt's tin stove, he stews a partridge with rice and salt pork; or perhaps some beaver or porcupine, whose meat is good eating. If he has time, he bakes "rose bread" (yeast-raised), or if not, soggy bannock. Then he skins his pelts, and stretches them to dry on the fur boards. Frequently he finds that mice have ruined the pelt by chewing away patches of hair.

Furring over, he piles the pelts on a sled, and starts homeward over river ice and snow. At the end of his trail, perhaps 200 miles away, is home and family, a wood fire roaring in the stove, potatoes bubbling in the pot, and sleep—sleep—and more sleep.

Area of the Alps

The land of the Alps covers an area of 15,537 square miles.

WINCHESTER TRUST COMPANY
WINCHESTER, MASS.

List a SAVINGS ACCOUNT among your Best Investments

A savings account is not in the truest sense a competitor of any other safe form of investment; it is the bubbling spring which feeds all other investments.

Nevertheless, a savings account belongs well toward the top of any list of desirable investments today. It is safe—each account is fully insured up to $5,000 by the Federal Deposit Insurance Corporation. It is quickly available in case of need. It earns a fair rate of interest that is consistent with the safety, availability and service provided.

Officers

WILLIAM L. PARSONS, President
FREELAND E. HOVEY, Vice President G. DWIGHT CABOT, Treasurer
CHARLES H. SYMMES, Vice President H. M. MONROE, Assistant Treasurer

LOST AND FOUND

LOST Within a week, brown fur neckpiece (two animals); reward. Finder please return to Star Office.

FOUND Lady's white gold Waltham wrist watch on Cross street. Owner may have same by telephoning Win. 0175-M and paying for this adv.

TO LET

FOR RENT To refined woman, large room with board, oil heat, beautiful location. Tel. Win. 2162-J.

TO LET 6 room apartment, centrally located near Mobilioro Hotel, $40 per month. Tel. Win. 1095.

FOR RENT Garage space at 30 Walnut street; also front corner room, business man preferred. Tel. Win. 0229-M. o4-tf

FOR RENT Pleasant furnished room on bathroom floor in quiet home, centrally located. Tel. Win. 0990-W.

TO LET 2 furnished or unfurnished rooms, living room and connecting bedroom, well heated, handy to trains, buses and schools. Tel. Win. 0152-W.

TO LET Very pleasant room with breakfast and dinner, centrally located. Tel. Win. 2331-M

FOR RENT Single house of seven rooms, all improvements, near Washington School. Tel. Win. 0324.

FOR SALE

FIREPLACE WOOD Prices ranging from $10.00 to $11 four foot lengths. Sawing extra. Plenty of heavy White Birch at no extra cost. Also heavy kindling. Roger S. Beattie, Harold avenue, North Woburn, tel. Woburn 0139. o6-tf

WOOD Oak and maple, cut to order, delivered to your door $16 cord; pine slabs $12. W. Chapman, Burlington 28. s28-3t*

FOR SALE Fireplace wood and kindling, reasonable prices. J. A. Cullen, tel. Win. 0933.

FOR SALE Gas stove $15; washing machine $15. Tel. Win. 0989-W.

HELP WANTED

WANTED Colored girl for light housework, no laundry, three in family; $5, live in. Call Mystic 0012, 9 to 12 a. m.

WANTED Experienced maid for general housework. Apply 3 Foxcroft road. Tel. Win. 1322.

WANTED Girl for general housework and care of children from 9 until 5. Tel. Win. 1821-M.

MEN WANTED To take orders for home improvements, additions and repairs in this community. Full or part time work. A conscientious worker can easily earn $50 a week. Call Monday morning between 8 and 10. The Homestead Company, 321 Broadway, Somerville, Mass.

MISCELLANEOUS

WANTED Elderly or semi-invalid lady to room and board, large sunny room with pleasant outlook. Mrs. H. W. Rice, 3 Winthrop street, Stoneham. o4-2t*

CHAUFFEUR with many years' experience desires driving by the hour, part time, or permanent, rates reasonable; best for references. Tel. Arlington 0848-M. s27-4t*

ANTIQUES 187 Washington street, Wellesley Hills. By appointment call Wel. 2329.

OLD TIMERS' NIGHT
Every Sat. Night Starting Oct. 5
At Moose Hall, Corner of Main and Campbell Streets, Woburn, Mass.
MUSIC BY
MINSTREL BOYS' ORCHESTRA
JOHN P. SCOTT, Prompting
Dancing 8-12 Admission 35c
s27-2t*

THOMAS QUIGLEY, JR.
CONTRACTOR
CEMENT AND STONE MASON
MOTOR TRANSPORTATION
Power Shovel Air Compressor
Road Roller Drilling
Concrete Mixer Blasting
Tractor Rock Excavating
Granolithic Walks and Driveways
Loam, Sand, Gravel and Lawn Dressing

A. E. BERGSTROM
Upholstering and Furniture Repairing
Mattress, Shade Work and Antiques
Awnings Recovered
15 THOMPSON ST. (rear) WINCHESTER
TEL. WIN. 1141 n3-tf

"He Profits Most Who Serves Best"
H. J. ERSKINE & SON
Local and Long Distance Transportation of Household Appointments. Packing and Storage.
Fifty Years in Winchester
4 LINDEN ST. PHONE WIN. 0568
ap13-tf

BOX SPRINGS AND MATTRESSES
Renewed and Repaired
ONE DAY SERVICE
R. E. BELIVEAU
UPHOLSTERING AND FURNITURE REPAIRING
25 Thompson Street
Tel. Win. 1766
s6-tf

Dr. George A. Barron
OPTOMETRIST
Eyes Examined, Glasses Made and Repaired.
50 TEMPLE PLACE, BOSTON
26 WINTHROP STREET, WINCHESTER
LIBERTY 6676 WIN. 0054
Evenings by Appointment s6-tf

RUTH D. HAYDEN
Pianoforte and Musicianship
6 MASON ST., WINCHESTER
TEL. 1172-M
s20-tf

1896 1935
THE J. A. LARAWAY CO.
Plumbing and Heating
Real Estate for Sale and to Let
TEL. OFFICE 1126—RES. 0918
Emergency Call Win. 1143-W
my1-tf

SLIP COVERS UPHOLSTERING
MATERIALS VENETIAN BLINDS
WYLA WALKER
CURTAINS AND DRAPERIES
22 THOMPSON STREET
Phone Win. 1888 Res. Melrose 3169-M
s20-tf

LABRADOR; NEWFOUNDLAND'S REGION OF LITTLE KNOWN POSSIBILITES

Rich gold ore was recently reported to have been brought out of Labrador by Indians.

It is one of many such reports that have been made through the centuries, but still the truth as to Labrador's possibilities as a source of precious metals is unknown, says a bulletin from the Washington, D. C. headquarters of the National Geographic Society. It is for other resources that the country is best known, the bulletin points out.

Three Times the Size of Newfoundland

Labrador spreads like a rough triangle from Hudson Strait to Blanc Sablon, on the Strait of Belle Isle, and from the Atlantic coast inland to the Height of Land, continues the bulletin. With an area of at least 110,000 square miles, it is almost three times the size of Newfoundland. Its boundaries embrace a fringe of coastal settlements, fur trading posts, and Grenfell and Moravian mission stations; romantic fjords and naked cliffs like those of Norway; rocky islands and narrow "tickles" (channels); ancient mountains, valleys, and falls; 30-mile lakes and rushing rivers swarming with trout and salmon; forests and barrens where fur-bearing animals roam. Eskimos and whites live along the coast, Indians in the interior.

Besides minerals other wealth lurks in Newfoundland's mainland domain. There are pulpwood and lumber in the southern forests of black spruce and white spruce, birch, cedar, poplar and balsam fir; and "white gold" lies latent in cataracts like Muskrat Falls, Grand Falls, twice as high as Niagara, could be harnessed, it is estimated, to produce more than 1,000,000 horsepower for a part of each year.

(Continued on column 4)

BRIDGE PLAYERS
Here is a Real Thrill — It Works Like Magic

See the new card dealer. It's the life of the party. No sticky cards, no mis-deals and no confusion and it deals in five seconds. The machine will pay its cost in saving of cards. One deck will serve for a long time. Get one today and mail to your bridge-playin friends.

Mailed Anywhere $2.50
ON SALE AT
THE WINCHESTER STAR OFFICE

ASK FOR YOUR CORRECT LENGTH

Your correct length . . . AND your foot size . . . will give you a stocking by Gordon to fit your leg individually. And individual fitting means greater comfort, longer wear AND added smartness.

Gordon
McLaughlin's Shoe Store

Notary Public
T. PRICE WILSON
STAR OFFICE

FORTNIGHTLY ANTIQUES GROUP

Antique lovers and garden enthusiasts found keen enjoyment on the Fortnightly Antiques Group's pilgrimage last Friday to Rowley and Ipswich. Mrs. Alice R. Andrews, chairman of the group, arranged a most delightful trip and was assisted by the chairman of the day, Mrs. Madeline Zimmerman and Mrs. Beatrice Bond, and in transportation by Mrs. Anna Burgoyne.

Mrs. Knight Lambert Cheney of Rowley, opened her charming old homestead, the Lambert House, which has been painstakingly restored and artistically furnished in splendid old pieces; homespun at the windows, strips of lovely patchwork quilts above the fireplaces, and unusual early gadgets placed about for atmosphere. Coffee and doughnuts were served by the hostess, who gave the history of her 17th century house. It is interesting to note that this homestead has been in the Lambert family for 236 years. The quaint old fashioned garden favored with seclusion, the peace of open fields and old fruit trees attracted many of the members.

The Rowley Historical Society, in another fine old house, was filled with treasures which had been presented them for preservation to posterity, and brought pangs of envy to the hearts of the numerous members of our Winchester Historical Society, who were present. The guide, Mr. Amos Jewett, president of the society, told of the early history and restoration of the house.

The design of the historical house garden was inspired by a quaint old "sunken well garden" in Yorkshire, England. The Society was fortunate in having among its treasures an old wheel-stone which had been in use in a Rowley blacksmith's shop for more than 100 years. This was placed in the center of the garden for a pool, and the garden enclosed with a fence of simple design. This garden, terraced, fascinated the guests by its simplicity; a wooden watering trough nicely marbled added to its charm.

The Old Trading Post flanked with a tobacco store Indians, is an Ipswich landmark. Burnham and Ipswich are synonomous. Mr. Ralph Warren Burnham, antiquarian extraordinary, entertainer, lecturer, author, walking encyclopedia, whose hobby is goat raising, met the group, and escorted it through the mass of antiques to his rug room, housing one of the largest collections of hooked rugs in the country. Women were at work deftly repairing intricate patterns, for hooked rugs are a Burnham specialty. Incidentally, last March, Mr. Burnham lectured on Hooked Rugs before the Fortnightly Antiques Group, his talk, permeated with sage advice and Yankee humor, illustrated by choice old rugs.

Mr. Burnham, a descendant of one of the first families in that locality, has had access to places—veritable treasure troves where strangers are not welcome, which possibly accounts for the magnitude of his collection. He owns much property, all crammed with things dear to the heart of a collector.

After lunch at the famous Olde Burnham House (whose fireplaces are the admiration of architects, who also marvel at the beautifully carved posts which meet the summer beam.) We were Mr. Burnham's guests at the Whipple House, the home of the Ipswich Historical Society. This house built in 1640 is filled with Ipswich treasures. From here Mr. Burnham took the group on an almost endless tour of his old houses and buildings climaxed by a stay at the House of Correction. Having filled every available large building with his antique stock, he in desperation several years ago looked for a larger warehouse, and the House of Correction was the only sizeable building left.

Ipswich has only law-abiding citizens, and its jail needed tenants, and Mr. Burnham needed the jail, so it soon was known as Burnham's Antiquesdrome, his three ring circus.

Nowadays, when old houses are at a premium or a favored town boasts no antiquated buildings, a customer goes to Mr. Burnham, selects one of his old houses, as one would a pound of coffee, asks to have it wrapped up and sent to such and such an address, and shortly after, the new owner and his antiques are ensconced in the old house some 200 or 300 miles away; or perhaps one of New York's skyscrapers wants rooms mellowed with age for a discriminating business man and his early American office furniture, so within a short time panels, wainscoting and fireplaces are transplanted to a modern setting.

The Burnham collection contains many interesting objects, including a figure-head the likeness of Commodore Perry—valued at some $30,000, which once graced the prow of some proud vessel. A family sleigh of Admiral Dewey's family will this winter have the Woolworth family as passengers. After personally conducting the Fortnightly members for several hours past thousands of pieces of antiques, Mr. Burnham drolly observed that the government was plowing under the wheat, paying farmers not to raise pigs, and limiting potato growers and potato buyers, and he wondered if the government would pay him anything not to make antiques.

Pilgrimage to Southbridge

There will be a pilgrimage to Southbridge Friday, Oct. 18, to visit the private museum of Mr. A. B. Wells. Southbridge is 65 miles from Winchester. There is to be no luncheon arrangements made for this pilgrimage.

Chairmen Alice R. Andrews and Marion Symmes. Assisting on Transportation, Anna Burgoyne, Win. 0470, or Alice Andrews, Win. 0017. Watch the Star for further details, also coming events for Oct. 18.

THE MALDIVES: HECTIC ISLANDS OF FEVER AND SHIPWRECKS

The Maldive Islands lack a Sultan. Until recently this Indian Ocean archipelago had a ruler, Sultan Shamsudeen Iskander, who paid tribute to the British Government of Ceylon. Caught trying to institute an absolute monarchy for the established representative government of the Maldives he has just been dethroned by King George V.

Bad Climate Hinders Islands' Development

Dreamers who long for an idyllic island existance would find their dreams punctured by a visit to the Maldive Islands, says a bulletin from the Washington, D. C. headquarters of the National Geographic Society. Numbering over 2000, they pepper the Indian Ocean 400 miles southwest of Ceylon. Passengers on steamers approaching them are amazed to see tall coconut palms, some of them 140 feet high, apparently growing out of blue water. The reason for this illusion is that most of the islands are not more than five or six feet above sea level.

Their hot, unvarying temperature and their many marshes and lagoons have made them notoriously unhealthy. Islanders suffer intermittently from fever and occasionally from beriberi, elephantiasis, ague, eye diseases and other afflictions. Tourists are warned against sleeping on the islands as they, even more than the natives, fall prey to strange complaints. Poor climate, more than anything else, has hindered the development of these islands, especially their foreign intercourse.

Only 217 of the 2000 islands are habitable, and not all of these have good drinking water. Much of it is brackish and natives have to catch rain water whenever possible. On uninhabited Wataru Reef, the water in the wells rises and falls with the tide and is drinkable only at low tide.

The rich black soil of the islands is conducive to growing many crops. Coconuts and breadfruit trees are raised extensively. Sugar cane, almond trees, a small amount of cotton and millet, and several semi-tropical fruits and vegetables are grown. But even agriculture in the Maldives has its drawbacks. Natives have to fight armies of rats which menace their coconut crops. All the rice consumed must be imported, and is so expensive that only the wealthy can afford it.

Required to Entertain Shipwrecked Mariners

The Maldive Islands are sprinkled over an area approximately 470 miles north and south by 70 miles east and west. Many of them have been built up above sea level by centuries of coral activity; a few have been uplifted suddenly by earth movement. Encircling most of the 19 atolls, or clusters of islands, are barrier reefs, coral patches, rocks, and submerged islands which make navigation difficult. In the deep channels between atolls, currents run with dangerous velocity, especially during the monsoon season. Native boats shoot skillfully through narrow openings in reefs to safe anchorage in lagoons, but foreign sailboats and steamers are often slammed on the reefs and in a few hours pounded to pieces by the violent surf.

Minicoy Island, 69 miles north of the Maldives proper, is in the direct path of ships sailing from the Red Sea to the East. In spite of its lighthouse erected in 1885, Minicoy has been the cause of many wrecks. So frequent are wrecks on this and other Maldive Islands that the Governor of Ceylon, in granting Ceylon's, and therefore Britain's protection to the Maldives, stipulates that, in return, the islanders must aid all Europeans wrecked on their atolls.

In spite of bad climate, bad water, and other obstacles that would discourage most people, the 80,000 Maldive islanders live fairly comfortably. Most of them are short, dark copper in color, intelligent and industrious. They weave their own cloth, and make their own boats and nautical instruments. They are skilled navigators and spend much time on the waters, fishing for bonito. Several of the islands maintain training schools for sailors. Maldivians are Mohammedans and occasionally make pilgrim voyages to the Red Sea.

Do "Christmas Shopping" in March

Native products are peddled among the islands in native boats, but all trading with foreign countries is done from Male Island, capital of the group. Male, or Sultan's Island, is one of the nine inhabited islands of a group of 50 which comprise Male atoll. On its small surface, less than one square mile in extent, are crowded trees, houses along sandy streets, forts, the Sultana's tomb, and the dethroned Sultan's wall-enclosed palace. One thousand of its approximate 5000 inhabitants are soldiers.

Coral patches and tide rips make one side of Male Island inaccessible, but the harbor on its east side, protected by a rough breakwater, is good. Once a month, two-masted sailing vessels leave for Colombo, Ceylon, with mail, reaching there in three days if the monsoon winds are favorable, sometimes not for 30 days, if they are unfavorable. In August or September, boats leave for Ceylon, and Calcutta, India, carrying principally coir yarn.

Male Island reaches its peak of activity and excitement when the annual foreign traders call in March. Natives who have brought their products from other atolls gather on the shore to hail with delight ships from Ceylon, Sumatra, and Chittagong, India. Duty, consisting of bags of rice, red handkerchiefs, and other commodities such as onions, coriander seed and cummin seed, was formerly presented to the Sultan and his government officials.

Honor for Fifty Years

Death anniversaries are observed in Japan for 50 years after demise. White and yellow flowers are used, and often a branch of the sacred tree, Cleyera japonica. Withered branches are permissible, but never buds. Arrangements are kept simply to depict humility.

ENGLAND'S "STEPPING STONES" TO THE ORIENT

Gibraltar, Malta, Cyprus, Palestine, Anglo-Egyptian Sudan, Aden, and British Somaliland—at first glance these seven assorted pieces of British territory do not seem to have much in common. But they are really vital "stepping stones" along England's short cut to the Orient via Suez. All of them have leaped into prominence in recent weeks as English and Italian fleets maneuver in the Mediterranean, and Il Duce's troops pour through the Suez Canal and the Red Sea into Africa.

Like a life line strung between these outposts of empire, the world's busiest trade route reaches from England to India, China, and Australia, and it is used alike by ships of France, Germany, the Netherlands, Japan, the United States, and other maritime countries, says a bulletin from the Washington, D. C. headquarters of the National Geographic Society.

Gibraltar Stood Four Year Siege

At the western end of this British-guarded main line of commerce rises the biggest "stepping stone" of all—the mighty Rock of Gibraltar. A British garrison, hidden in this huge natural fortress, withstood a four-year siege by the Spaniards there in 1779-83.

The Rock of Gibraltar, 1396 feet high and the southernmost point of the Iberian Peninsula, has been British since 1713. Phoenicians, Carthaginians, Romans, Visigoths, and Moors in turn fought for control of the Rock of Gibraltar and the 14-mile wide strait which it commands.

Gibraltar is a crown colony. Besides its normal military population of about 3000 men, 17,000 people from all corners of the world live in the town that nestles below the Rock.

Malta, Stepchild of the Mediterranean

In the midst of the Mediterranean, only 58 miles from Italy's Sicily and 180 from Africa, lies Malta,—100-square mile island whose good harbors provide England with a strategic naval base almost mid-way between Gibraltar and Suez. Under British rule since 1814, Malta has been called the stepchild of the Mediterranean, for Phoenicians, Greeks, Carthaginians, Romans, Arabs, Normans, and Frenchmen in turn have held sway there. Now it is garrisoned by about 3000 British troops.

Malta has a constitutional government under a British governor. The 250,000 natives, believed remnants of an ancient race antedating Greece and Rome, speak a language of their own derived from the Phoenician tongue. For more than 3000 years, in ancient times the famous Knights of Malta defended the island against advancing Moslem hordes.

Off the coast of Palestine, about 200 miles from the Suez Canal, is the big island of Cyprus, administered by Britain since 1878, and a crown colony since 1914. About the size of Puerto Rico, it is a land four-fifths Greek, which still adheres to Turkish customs.

British Mandates in the Near East

Northeast of Egypt are the British mandates of Palestine and Trans-Jordan, the latter an Arab state that is largely desert and populated by about 300,000 Moslems, most of them nomads. At Amman, capital of Trans-Jordan, said to date back almost to the days of Lot, a British air force is based.

In Palestine, where the new Jewish homeland colony has grown rapidly since its establishment after the World War, Britain maintains a small garrison.

The Suez Canal, most vital link in the British life line, runs through Egypt, whose national defense is under British control, though in other respects the country is independent. Nearly half the shares in the private company that operates the canal are owned by the British Government, and a British Army of several thousand men normally is stationed in Egypt.

The 100-mile canal twice has been closed by British forces; during the World War when it was barred to ships of the Central Powers, and in 1882 during a crisis in Egypt. The Middle East Air Command of the British Royal Air Force is based in Egypt. Alexandria and Port Said are convenient harbors for British war craft.

South of Egypt, along the Red Sea coast and adjoining both Ethiopia and Italy's colony of Eritrea, is the vast domain of the Anglo-Egyptian Sudan, where a few British troops are stationed and the flags of England and Egypt fly side by side. The only direct gateways to this million square-mile territory are the ports of Port Sudan and Suakin on the Red Sea.

An Egyptian governor, appointed by consent of Great Britain, and aided by British commissioners, rules the five million Arabs, Negroes, and mixed bloods who inhabit the Sudan's northern deserts and the rich cotton country farther south. At Khartoum, the capital, the Blue Nile, which rises in Ethiopia, meets the White Nile, together forming the river upon which Egypt depends for life.

Aden and British Somaliland

Straddling the entrance to the Red Sea, where it meets the Indian Ocean, are two British protectorates, Aden and British Somaliland, guarding the life line's eastern end.

Aden, blisteringly hot city of 50,000 which serves as one of the chief commercial ports of the Arabian Peninsula, is governed by the British authorities of India. It is a fortified port and important coaling station. Behind the city stretch thousands of square miles of hinterland where the native Arabian chiefs are in treaty relations with Great Britain.

British Somaliland, opposite Aden on the coast of Africa, is bordered on the west and south by Ethiopia and on the east and south by Italian Somaliland. At its northwestern end lies French Somaliland with the port of Djibouti, ocean terminus of the railroad that runs to Addis Ababa, capital of Ethiopia.

Moslem nomads, numbering about 340,000, populate most of British Somaliland under the rule of a British commissioner.

OBSERVATIONS

(By the Observer)

It is the little things that count. At least one Winchesterite now knows that a pill packs a big kick.

We never felt so sorry in our life as we did the other day for a little purp in Main street. The little fellow had a muzzle on—a rather unusual thing in Winchester at this time of the year—and had found a meaty bone discarded by a scurrying feline.

Science says the gorilla is a deep thinker. The same cannot be said of certain of our fellow townsmen.

How many old timers remember when conservative Winchester men wore beards?

Winchester Rotarians are a fine bunch of fellows and Winchester is mighty proud of its Rotary Club.

One woman here in Winchester who smokes says she is perfectly satisfied with the family butts.

EXECUTOR'S SALE Radiant Gas Heater, $5; Oak dining table, side board, $15; 6 oak dining room chairs, leather seats, $7.50; oak roll top desk, $7.50; rocking chair, $1.50; three burner gas plate; marble top walnut table; Mahogany oval table; Crawford coal range, with water front, $10; clocks, vases, mattresses, chairs, books, etc. No dealers need apply. These bargains are for those who can not afford to buy at high prices. Call 2 to 5 p. m. at residence, 12 Mt. Pleasant street, Winchester.

COMMONWEALTH OF MASSACHUSETTS
MIDDLESEX, ss.
PROBATE COURT

To all persons interested in the estate of Mary E. Reardon late of Winchester in said County, deceased.

A petition has been presented to said Court, praying that Eugene P. Sullivan of Winchester in said County, or some other suitable person, be appointed administrator of said estate.

If you desire to object thereto you or your attorney should file a written appearance in said Court at Cambridge before ten o'clock in the forenoon on the twenty-third day of October 1935, the return day of this citation.

Witness, JOHN C. LEGGAT, Esquire First Judge of said Court, this twenty-fourth day of September in the year one thousand nine hundred and thirty-five.

LORING P. JORDAN, Register
o4-3t

MORTGAGEE'S SALE OF REAL ESTATE

By virtue and in execution of the power of sale contained in a certain mortgage deed given by James J. Duffy to the Winchester Cooperative Bank, dated December 1, 1930, being Document No. 119102 noted on Certificate of Title No. 32195 filed in the South Registry District for Middlesex County, Reg. Book 215, Page 265, for breach of the conditions of said mortgage and for the purpose of foreclosing the same will be sold at public auction on the premises hereinafter described on Wednesday, October 30, 1935, at nine o'clock in the forenoon all and singular the premises conveyed by said mortgage deed and therein substantially described as follows: A certain parcel of land with the buildings thereon, situated in Winchester, Middlesex County, Massachusetts, being Lot No. "C" on a plan entitled "Woodside" Winchester, Mass., dated September 19, 1930, Parker Holbrook, Engineer, filed with the Land Registration Office a copy of which is filed with the South Registry District of Middlesex County, as Plan No. 35125-5, bounded and described as follows: Northerly by Norfolk Road, forty-five (45) feet; Northeasterly by a curved line at the junction of Norfolk Road and Woodside road fifty-four and 70/100 (54.70) feet; Northeasterly again by said Woodside Road sixty-three and 09/100 (63.09) feet; Southeasterly by land now or formerly of Charles Bruce ninety (90) feet; Westerly by land of said Charles Bruce one hundred forty-two and 06/100 (142.06) feet. Containing 9014 square feet of land. Said premises are subject to restrictions of record so far as in force and applicable, and subject to Building Line established by the Town of Winchester." Said premises will be sold subject to all unpaid taxes, tax titles, assessments or other municipal liens. $200.00 in cash will be required to be paid at the time of the sale and the balance to be paid within ten (10) days from the date of sale at Room 810, 10 State Street, Boston, Mass. Other particulars made known at time of sale. Winchester Cooperative Bank, mortgagee and present holder, by Robert R. Curtis, Treasurer. For further information apply to Winchester Cooperative Bank, Winchester, Massachusetts.
o4-3t

Our Ancestors

"My ancestors were wise men," said Hi Ho, the sage of Chinatown. "With all their wisdom they could not avoid producing frivolous children, such as my frivolous neighbor, Hi Hat."

Find Hill in Red Sea

Egyptian scientists discovered on the bed of the Red sea, near Shedwan, a hill 1,500 feet high.

Decorations Don't Count

"Handsome decorations don't make life easier," said Uncle Eben. "A gold alarm clock wouldn't make it any mo cheerful to git up dan one dat's nickel-plated."

Bristol Depot Huge

Temple Meads station at Bristol, England, is the largest covered freight depot in the world.

Viola, Violin, Piano
Mandolin, Tenor Banjo

Tenor Guitar, Spanish
Guitar, Hawaiian Guitar

Clara Fountain Carson
Instruction in Classical and Popular Music

2 Greenwood Ave.
Woburn, Mass.
Tel. Woburn 0597-M

Res. 119 Forest St.
Winchester, Mass.
Tel. Winchester 0036-W
o1-2t

HERE ARE FIGURES that look good to any woman's eye

$116.00 PRICE IN 1936
69.50 SPECIAL SALE PRICE
46.50 Saving

A 1936 GLENWOOD automatic gas range at a saving of more than 40%

FULLY automatic—automatic top lighter—automatic oven lighter—oven heat control—insulated oven—Speedflux top burners—separate bake oven and broiler which may be in use at the same time—handy convenient accessories—beautiful appearance.

$69.50 cash and your old range. Installation extra. Easy terms: your old range as the down payment; then the cash price plus a small carrying charge in payments of . . . . $4 a month

ARLINGTON GAS LIGHT CO.
527 Main Street Tel. Win. 0142

THE ROCK OF WINCHESTER WATERED IN 1638 WINCHESTER 1930 TEN CENTS

September 30, 1935

To the Board of Selectmen
of the Town of Winchester

The undersigned respectfully represents that he owns land and building at Woodside and numbered 727 on Washington Street in the town within a general residence district established by the Zoning By-Law and that he desires to move the barn thereon, which was in existence and used as such at the time of the enactment of said by-law, to another location 60 feet distant on said premises.

He therefore respectfully makes application for permission so to do in accordance with paragraph C of section 7 of said By-Law.

Joseph W. Perry

September 30, 1935

Town of Winchester
In Board of Selectmen:

Under the foregoing application it is hereby

ORDERED: That a public hearing be held thereon in the Selectmen's room in the Town Hall Building on Monday the 21st day of October, 1935 at 8 o'clock P. M., and that fourteen days' public notice thereof be given, at the expense of the applicant, by publishing a copy of said application, together with this order, in the Winchester Star, on October 4th and 11th, 1935; that notice thereof be given to the owners of all the land on said Washington Street within one hundred feet of said premises, by mailing to them, postage prepaid, a copy of said application and order, and that a copy of said application and order be posted in a conspicuous location upon said premises.

By order of the Board,
Donald R. Waugh, Clerk
o4-2t

means VALUE

NEW STARTLING DRAMATIC

The new metal tubes give the new G-E Radio remarkable performance and tone. See it. Hear it. You cannot get ALL the General Electric improvements in any other set—because the new G-E is an achievement of the "House of Magic."

LOWEST TERMS . . . HIGHEST TRADE-INS
Get Yours NOW

PARK RADIO CO.
609 MAIN STREET
TELEPHONE WINCHESTER 2280

BOY SCOUTS

BOY SCOUT NEWS

Fellsland Scouters Club Reorganized

At a supper meeting of some 55 men at the Epiphany Episcopal Church in Winchester on Thursday night, Sept. 26, it was voted to reorganize the Scouters Club. The officers for the coming year will be Reginald MacMinn of Medford, as chairman; Horace H. Walker of Medford, as vice chairman; Frederick Hatch of Winchester, as treasurer; and C. F. Richardson of Woburn, as secretary. Messrs. Edw. R. Grosvenor and Scout Executive Edw. W. Nelson, were appointed a committee of two to draw up a set of By-Laws for the club. Previous to the election of officers, brief reports were given by National representative, William E. Moats, and the various district chairmen, Mr. Francis E. Smith, the Council Commissioner, also gave a brief report of Commissioner and Council activities, to date. Prof. Crosby F. Baker of Medford, chairman of Leadership Training, made a brief report of training course activities to date, and also gave a summary of the coming training course to be held at the Roberts Junior High School in Medford, starting Thursday evening, Oct. 3.

The meeting was opened with an invocation by Scoutmaster Leslie P. Hinds of West Medford, and the rest of the opening session was in charge of Charles L. Oxnard, president of the Fellsland Council. Directly after the very sumptuous supper had been completed, Mr. Oxnard in a very few chosen words turned the meeting over to Mr. Wm. O. Jones of Medford, past president of the Scouters Club. Mr. Jones then conducted the rest of the meeting in very creditable fashion. It was voted to hold the next meeting of the Scouters Club at West Medford, on Tuesday, Dec. 10.

Training Course for Scout Leaders

On Thursday, Oct. 3, the Fellsland Council conducted the first session of a nine weeks' training course for Scout leaders and other interested men in the Fellsland District. This course was held at the Roberts Junior High School, Court street, Medford. This course, which is known as the "Elements of Scoutmastership," is the first of a series of three courses to be conducted by the Council officers during this coming 1935-'6 season. The course is made interesting for men who have had no Scout experience, and also for the men who have been in Scouting for many years, as the contents of the course touches on practically all subjects from the Tenderfoot requirements through the First Class subjects. In going over these particular subjects, a novice to Scouting can pick up very quickly the Scouting program, and to the older and experienced Scouter, the specialist speaker will always have two or three new methods or ideas for the older leaders to take back to his unit. Prof. Crosby F. Baker, chairman of Leadership Training, has rounded up a very fine staff of leaders and specialists to put over this training course.

Major Wm. J. Bogrett, Scoutmaster of Troop 14, Medford, will serve as Troop Scoutmaster. Mr. Hilton A. Smith, Commissioner for the West Medford District, and Elmer Waters, Commissioner of the Woburn District, will be the assistant Scoutmasters. Mr. Francis H. McCall of Winchester, will serve as Senior Patrol Leader. Mr. Albert Moore of Troop 5, Medford, will be the Scribe. These unit leaders will be augmented by a Patrol Leader from each district and these men will be elected.

The course set-up calls for two principle speakers each week and the rest of the evening will be given over to patrol meetings and troop game periods. The two specialist speakers on Oct. 3 were Mr. Chester George, District Commissioner of Medford East District and Rev. Roland G. Carter of Stoneham.

INSULATION

FOR ALREADY BUILT HOUSES AND BUILDINGS

is a profitable and interesting subject to investigate. Difficult heating situations frequently corrected for small outlay.

Greater comfort and elimination of drafts, decreased fuel consumption (sometimes up to 40%) and marked reduction of summer temperatures in upper rooms result from more comprehensive installations. Lessened fire hazzard an incidental advantage.

Survey and discussion entail neither obligation nor persistent follow up.

H. E. BOARDMAN

Res. Phone Mystic 0154-J

o1-18-n1-15

Eversharp Pencils

Fountain Pens and Desk Sets

Blotters

Notebooks

School Supplies

WILSON THE STATIONER

THE STAR OFFICE

OBSERVATIONS

(By the Observer)

Winchester fellow just spent $2 for a fancy box to hold his best girl's candy. And he's been out of employment for two years, too!

One woman here in Winchester wishes her husband, a well known townsman, would get onto himself and quit making such fool breaks at the table every time company comes to the house.

It is doubtful that Chief of Police Rogers will take much stock in the suggestion that every police force be made up of 50 per cent lady cops.

How many fellows remember the old days in town when many men used to strike up a barber shop chord with a bunch of good fellows?

All this talk we hear about dad walking a crying baby in the wee hours of the morning is the bunk. Dad generally says to his wife: "Get up and get that brat quiet, will yer?"

And now a Winchester man has written a poem on "Trout Fishing in Spot Pond." How many trout were ever caught there?

The fellow with the creative brain is the chap who wins, no matter if he creates a house, a rose garden, a mouse trap or just a squib for "Observations."

Winchester fellow wants a cigar lighter invented that will light. Why don't he buy a good one and solve his problem?

Frequently matrimony fails because the joining of two bad eggs can't improve the flavor.

One don't see so much leather upholstery in automobiles now. Garage mechanics didn't like it to wipe their hands on.

According to one Winchester housewife, a breakfast room in her home is a place where one eats dinner and supper to avoid soiling a fresh table cloth.

The time will never come in fair Winchester or elsewhere when a politician will be counted brave because he doesn't scrap his convictions when he is nominated.

Yes, the old timers of the Winchester of 1850 or thereabouts lived cheaper, if one wants to call that living.

The man content to get by never gets by the time clock without punching it.

According to a Winchester truck gardener a tourist is a person who thinks a farmer wouldn't care if somebody took a dozen ears of corn.

THE SUEZ CANAL, GATEWAY TO THE ORIENT

Slicing through the narrow peninsula that links Africa and Asia, a short cut to the Orient that has made dreams of ancient conquerors come true, the Suez Canal is now a focus of world attention as Italian troops and munitions of war pour through it on the way to East Africa.

This 100-mile waterway, which enables ships to steam directly between the Mediterranean and Red Sea without making the tedious voyage around Africa, forms the link pin connecting the trade routes of the Eastern Hemisphere, says a bulletin from the Washington, D. C. headquarters of the National Geographic Society.

Saves Thousands of Miles

For ships of all European nations trading with the Orient and East Africa, the canal is a tremendous saver of time and distance.

Typical Comparative Distances

From London to Bombay via Canal 7028 miles; around Africa 12,518 miles.

From Hamburg to Bombay via Canal 7382 miles; around Africa 12,903 miles.

From Trieste to Bombay via Canal, 4816 miles; around Africa 13,229 miles.

From London to Hong Kong via Canal 11,112 miles; around Africa 15,220 miles.

From Istanbul to Zanzibar (East Africa) via Canal 3365 miles; around Africa 10,271 miles.

From a commercial standpoint, the Suez Canal is of greater importance to Great Britain than to any other nation. In 1933 more British ships passed through it than those of the next seven largest users of the canal combined, and the tonnage represented was in a similar proportion.

Egypt, through whose territory the canal runs, is an independent nation, although a garrison of about 12,000 British troops is stationed there and in the Anglo-Egyptian Sudan to the south. Egypt was a British protectorate from 1914 to 1922. When her independence was recognized by Great Britain, it was agreed that Egyptian national defense should remain under British control.

Various international agreements have provided that the Suez Canal should remain open at all times to the vessels of all nations. During the World War, however, the canal was garrisoned by British and French military and naval forces and closed to ships of the Central Powers, though it remained open to neutral shipping. In 1882, during a crisis in Egypt, the Canal was closed by British troops for four days.

Not Under Government Control

Unlike the Panama Canal, which is directly controlled by the United States Government, the Suez Canal is a private business concern. No nation has direct authority over it. The Canal is owned and operated by the Suez Canal Company (Compagnie Universelle du Canal Maritime de Suez), a French organization which holds a concession from the Egyptian Government expiring in 1968.

Fifty-two per cent of the shares in this company are held by French investors, 14 per cent by the British Government, and the remainder in other European countries. On the board of directors are 21 Frenchmen, 10 Englishmen, and one Dutchman. The British Government's shares originally were held by the Khedive of Egypt but were sold by him to England in 1875 for $20,000,000.

Builder of the Canal was Count Ferdinand de Lesseps of France, known also for the failure of the later attempt to build a canal at Panama in the 1880's. The Suez Canal, however, was a success once its sponsors had overcome diplomatic obstacles and early financial troubles. Strangely enough, de Lesseps' efforts to gain consent to the building of the Canal from the Sultan of Turkey, to whose empire Egypt then belonged, were opposed by the British Government.

Work on the Canal was begun in 1859 and it was opened to traffic ten years later with a lavish celebration given by the Egyptian Khedive and attended by the Empress Eugenie of France, the Emperor of Austria and other royal personages. In 1934 the Canal was used by 5663 vessels. This compares with 5533 ships which used the Panama Canal during the fiscal year ending in June, 1934.

Canal Has No Locks

Unlike the Panama waterway, the Suez Canal has no locks and is built at sea level. At the Mediterranean end is Port Said, named for Said Pasha, Egyptian Viceroy when the Canal was built. The city stands on a low, sandy coast; its harbor is made muddy by waters of an arm of the Nile which reaches the sea nearby.

From the smaller city of Suez, at the Canal's southern end, can be seen the mountains of the Sinai Peninsula, one of which is said to be the Mt. Sinai of the Bible. Some belive that the crossing of the Red Sea by the Children of Israel may have taken place ren of Israel may have taken place near the southern end of what is now the Canal, when the Red Sea extended farther inland.

From the dawn of history traders and soldiers alike have dreamed of a water route across the Isthmus of Suez. The Egyptians, from 1350 to 1300 B. C. dug a canal which joined the Nile River with the Red Sea by way of Lake Timsah. Eventually this became choked with sand, but another canal was begun about 600 B. C., again joining the Red Sea and the Nile.

This remained navigable until the time of the Battle of Actium in 31 B. C., when it it said that some of Queen Cleopatra's ships escaped by it to the Red Sea after their defeat by the Romans. Later the route was restored twice, once by the Roman Emperor Trajan and again in the 7th century A. D. by Amru, Islamic conqueror of Egypt.

NOW THE ZOO SPRUCES UP

No longer are zoo animals to pad around in cold, bleak paddocks and even drearier cages. In many parts of the world zoological parks are being made increasingly colorful, and, what is more important, more comfortable for their guests.

A bulletin from the Washington, D. C. headquarters of the National Geographic Society summarizes some of the amazing changes that have recently been made in these popular, educational institutions.

The province of Quebec's new collection of Canadian birds and wild animals revel in a distinctly Norman atmosphere, says the bulletin. The Zoological Gardens recently opened to the public at Saint-Pierre-de-Charlesbourg, about seven miles north of Quebec, contain a picturesque reproduction of an 18th century French Canadian village. A windmill, all the buildings that house animals, and a quaint stone bridge that leads visitors to the gardens, are of Norman architecture.

Children Flock to Picture Book Zoo

Animals in the "Picture Book Zoo" in New York City's Central Park, which opened last December, are protected from weather by walls adorned with tiles, murals, and carved limestone friezes of animal groups. Since the zoo was designed to appeal particularly to children, each cage bears instead of prosaic signs, gaily decorated legends. "L is Llama" and such phrases make balloon-carrying youngsters pause to read further. A gay Sicilian pushcart and a pony track are other scheduled features of the zoo.

In the National Zoological Park in Washington, many of the animals' surroundings approximate those of their original haunts. Wolves howl from rock dens and goats climb mock mountain peaks. Most pampered of all are the reptiles who coil and uncoil against backgrounds colorful as a stage setting, painted to represent their native desert or jungle. Glass windows separate their heated cages from the public corridors. In the Milwaukee Zoo, reptiles doze contentedly in warmth from electric heaters controlled by thermostats; while in the London Zoo, they bask in artificial sunlight made by ultra-violet lamps.

Ocean fish in the aquarium in the London Zoo swim in salt water brought all the way from the Bay of Biscay. Elephants and giraffes of the Antwerp Zoo live in elegant quarters. On the walls of their shelters are painted natives of far countries, leading to Antwerp the most characteristic animals of their homelands. In the Berlin Zoo elephants retire at night with dignity to a domed Indian temple.

A Guinea Pig Hotel!

Guinea pigs in the Hanover Zoo live sumptuously. Their house is a two-foot replica of a summer resort hotel. When it was opened, zoo directors were afraid young Hanoverians might be tempted to step over the surrounding 10-inch-high fence and steal the guinea pigs. Instead, they swelled the hotel register by smuggling in their own pets!

Outstanding among model zoological gardens is the Hagenbeck Zoo at Stellingen, near Hamburg. Animals owe a vote of thanks to the Hagenbecks, who were the first to take them out of barred cages and from behind high fences and release them for exhibition in natural surroundings. In this "animal paradise," lions, bears, and other carnivora roam frely on steppes, separated from the public only by yawning moats. Since the opening of this experimental garden over a quarter of a century ago, other zoos have removed many of their bars.

The St. Louis Zoological Park also keens bears, great cats, and simians in barless areas. In the Detroit Zoo elephants browse freely in unfenced tracts, and lions roar at spectators across a thirty-foot moat. London, Chicago, San Diego, and Milwaukee exhibit many animals behind moats instead of bars.

Man May Be "Caged" in Future Zoos

Planning Model buildings for the exhibition of animals provides architects with hundreds of knatty problems. The houses have to be carefully regulated to their inmates' needs as a bath to the baby. Heating pipes placed too low will devitalize monkeys. Cage floors must be properly sloped to drain. Pugnacious animals require mesh panels between their cages, and lions and tigers a space at the bottom of their cage frames through which keepers can safely push bones. Doors of cat cages must slide, never drop, as a dropping door might break a cat's back.

What will the ideal zoo of the future be like? Some zoo directors suggest that it will be a zoo reversed. Wandering in caged pathways, the public will watch animals roaming unhindered in large, unfenced paddocks. Nocturnal animals and birds, now seldom seen in action by the public, may be exhibited several hours a day in enclosures faintly lighted by artificial moonlight. From dim, soundproof passageways, visitors may peer through windows at such strange spectacles as feeding bats and owls, jerboas cutting capers, frogs chorusing, and and bears searching for their prey.

FREEBURN AND THAD SMITH WON BENEDICT DOUBLES

That smooth stroking, hard hitting southpaw, "Larry" Freeburn, and blonde Thad Smith won the Benedict doubles cup on the Palmer street courts last Sunday morning, defeating the holders of the trophy for the past year, "Jim" Riley, veteran of them all, and his youthful partner, "Billy" Gilpatric.

Four sets were needed to make the big mug change hands, the scores being, 2—7, 6—4, 6—3, 6—4. The match had originally begun the previous Sunday afternoon, but was rained out after "Larry" and Thad had won a marathon 10—8 set. The teams started at scratch last Sunday.

Conditions for play were far from ideal, the heavy rain of the day previous making the footing treacherous, especially for the veteran, Riley, who packs more weight than any of the other players in the match.

Freeburn and Smith were slow in starting and were pretty much outplayed during the first set, being outstedied and manouvered by Riley and Gilpatric, who were very steady at the start of things.

As play progressed, however, Freeburn and Smith forged to the front, and while Riley and Gilpatric were seldom far off from striking distance, after the second set, there was little doubt of the outcome.

"Larry" and Thad faltered in the fourth set and Riley and Gilpatric assumed a 4—2 lead. They looked good to square the match but couldn't hold their advantage, and saw their opponents first draw up even and then win the deciding two games.

Only a very small gallery saw the match which at times brought out some pretty vollying. Riley particularly made some nice placements, but Freeburn's cannon-ball service and sizzling forehand drives proved the deciding factor.

The summary:

BENEDICT CUP DOUBLES

(Championship Round)

Freeburn and T. Smith beat Riley and Gilpatric, 2—7, 6—4, 6—3, 6—4.

BETTER HOMES GARDEN CLUB SHOW

The Better Homes Garden Club held its first show Wednesday afternoon at the home of the Vice-President, Mrs. Torr Harmer, 14 Everett avenue. Mrs. Harmer was assisted in receiving members and their guests by Mrs. Lucius Smith, Social Chairman. Mrs. E. W. Bratt was chairman of the show committee assisted by Mrs. Mary B. Dolan, Mrs. George Elwell and Mrs. Norman M. Mitchell. The 93 entries in the show showed there are many fine fall gardens in Winchester as all entries were raised by the club members exhibiting them. There were no appointed judges but all entries were numbered and those attending voted for the exhibit in each class which most appealed to them.

In the class for shrubs and berries, Miss Alice Joy won first honors with her arrangement of snowberries and barberries; Mrs. Lucius Smith, second, with berries and grasses gathered from a seaside front yard and Mrs. Chester F. Wolf, third, with a bowl of snowberries and rose hawes. In the class for miniature bouquets, Mrs. E. W. Bratt received first place for her old fashioned bouquet, Miss Barberie Harmer, second, with mixed flowers and Mrs. Carl Frye third for her tiny vase of ladies delight. The third class of mixed flowers was won by Miss Dorothy Eaton for an all white arrangement. Mrs. E. W. Bratt second with an arrangement in yellow, blue and white and Mrs. Norman M. Mitchell third for a bowl of lavender, blue and white flowers. The fine display of perfect vegetables shown by Mrs. F. H. Higgins attracted much attention as did the bowl of apples sent by Mrs. John H. Terry, Jr. Every apple was without a blemish and showed the result to be obtained when apple trees receive the continual spraying so necessary if one is to obtain the finest fruit.

INVENTS NEW SHOE CARTON

To Mr. Gordon Mann, a Winchester resident of Euclid avenue, is credited the invention of a shoe carton which delivers shoes without crushing, according to a current issue of The Shoe Buyer. His carton is meeting with much success and "is destined to become America's largest selling shoe box. Recently displayed at the Boston Shoe Fair, the method employs a simple and inexpensive device. For years shoe manufacturers have been concerned over the loss of appearance in footwear while in transit from factory to store. Shoes become distorted and marred because the usual method of packing allowed them to press on each other and to rub and chafe in the carton. To correct this condition, Mr. Mann made countless experiments. He has now perfected a very ingenious device in cardboard which is inserted in the box. This filler holds the shoes snugly at a predetermined angle so that they neither chafe nor press on each other. Mr. Mann is well known as sales manager for Chas. S. Bates, Inc., of Exeter, N. H.

MADE STUDENT LIBRARIAN

Miss Henrietta Garner, daughter of Mr. and Mrs. Ralph L. Garner of 3 Summit avenue, has been made a student librarian assistant at Colby Junior College in New London, N. H., where she is a junior.

Miss Garner is doing the work as a laboratory course, prevocational in its intent. The students do clerical work, carry library publicity within the college, take care of the desk, and do the clipping for the files, in weekly conference with the librarian, Miss Mildred Peterson.

Hand-Wrought Nails, Hinges

Hand-wrought nails were used up to about 1850, after which they were made mostly by machinery. Machine-made hinges date from about the same period.

EDISON SHOP VALUES

1. UNIVERSAL TOASTER

A high quality toaster, made by an old, reliable manufacturer at a remarkably low price. Holds two slices. Chromium finish. $2.95

2. PROCTER SNAP STAND SPEED IRON

Press a button in the handle and the stand snaps under. Raise the iron and it snaps back out of the way. A fast, automatic iron with many new features. $7.95

Wide variety of irons as low as $2.95.

3. SIGHT SAVING READING LAMP

Designed by illuminating engineers to give proper light for safe seeing. It is taller with a wider shade to light a larger area. Concealed glass reflector softens the light and prevents glare. Complete with 100-watt bulb. $4.95

COMBINATION WALL AND TABLE LAMP

Also has concealed glass reflector. Can be attached to the wall or used as table lamp. $1.95.

4. GENERAL ELECTRIC KITCHEN CLOCK

Every home needs the correct time in the kitchen. This General Electric kitchen clock is 7½ inches high, easy to read in either green or ivory. $4.95

5. SILEX TEA AND COFFEE MAKER

The Silex method of making coffee or tea brings out the full delicious flavor. Made of Pyrex, guaranteed against heat breakage. Easy to wash and keep clean. 6 or 8 cup capacity. $4.95

6. WESTINGHOUSE ROASTER

Try foods cooked the deliciously different electrical way in this Westinghouse electric roaster. Cooks a meal for six, complete with meat, vegetables and dessert. Roasts, bakes or stews. Handsome jet black body with chromium trim. Convenient, speedy and very economical.

ONLY $2.50 DOWN

(Balance monthly to Edison Service Customers)

THE EDISON SHOP

546 MAIN STREET, WINCHESTER

Telephone Winchester 1260

GROUP OF WINCHESTER GIRLS ASSISTING AT BOSTON POST'S COOKING SCHOOL

EN KA GIRLS ASSISTED

Continuing their good work to aid the Winchester Hospital, members of the En Ka Society accepted the invitation of the Boston Post to serve as hostesses at the annual Post Cooking School held in Symphony Hall last week.

At each of the five sessions a group of between 12 and 15 girls were on hand to assist the famous George Rector in his demonstrations of the culinary art and to distribute programs and menus to the thousands of women comprising the audience.

A huge birthday cake presented on the stage Friday evening to the officials of the Boston Post in commemoration of the tenth anniversary of the Post Cooking Schools was in turn placed in the hands of Mrs. John Kenerson, president of the society to be given to the children's ward of the Winchester Hospital.

For their services in connection with this event the En Ka Society receives a liberal check from the Post which will be placed in the nurses home fund.

Among those who volunteered for this work were:

Mrs William Beggs
Mrs. Robert Clark
Miss Eleanor Dow
Mrs. James Dwinell
Mrs. Lorine Gleason
Miss Janet Grant
Mrs. Guy Howe
Mrs. John Kenerson
Mrs. Morris Kerr
Mrs. R. W. MacArthur
Miss Gladys Marchant
Mrs. Clifford Mason
Mrs. Kenneth Moffatt
Mrs. Stephen Nedley
Mrs. W. J. Parrot
Mrs. Clinton Moom
Mrs. E. George Pierce
Mrs. Frank W. Rounds
Miss Dorothy Wentworth
Mrs. Herbert Wadsworth
Mrs. Francis Booth
Mrs. Charles Clarke
Mrs. Samuel Cole
Mrs. Clark Collins
Mrs. Carl Eahon
Mrs. Donald Gardner
Mrs. A. Edward Gelsthorpe
Mrs. Malcolm Lees
Mrs. Alvin Litchfield
Mrs. Alvin Manch
Mrs. Harold Meyer
Mrs. Forrest Pilman
Mrs. Chandler Symmes
Miss Marguerite Barr
Miss Ruth Howe
Mrs. Marshall Symmes
Mrs. Stephen Ryan

HEART TO HEART TALKS

The Challenge to Action

World problems will be solved through the application of Christian principles first to individual relations. We need a New Deal in human relations. In these times the church must be courageous and uncompromising. The real New Deal we need the proclaiming of a better way of living, of living the Ten Commandments, not merely preaching them. The trouble with the world today is that there has been too much preaching and not enough practice. If we expect to lift humanity out of the present slough of despond we have got to become endowed with a more certain, robust and adventurous faith. It must go beyond statements to courageous, practical application of the underlying principles of love and justice. It must give hope and help:

To the poor in a land of wealth;
To the hungry in a land of plenty;
To the unclothed in a land of surplus;
To the unemployed in a land where there is much work to be done.

That there are difficulties to be encountered we know. Rufus M. Jones has truly written:

"Religion is essentially and supremely the making of man, and he can come to his full, complete life only in and through his social relationships. But the task turns out to be immensely difficult, and it comes to a real question whether there is any complete solution of the social tangle—whether this complex civilization can ever be so transformed that men can find themselves in the social order. Before we can expect to solve this question we must ourselves attain to a spiritual attitude of love, without which the solution can never come."

William Littleboy in his "Foundation Truths," says:

"The universal Fatherhood of God involves the universal brotherhood of man. In proportion as we grasp the fact of our own relationship with God, will the corresponding fact of our vital relationship with our fellowmen become effective in our lives. The central truth of God's Fatherhood is the source of our highest conception of conduct (as it affects our fellows) in the whole round of life. It is also a strong incentive to 'service,' that is, to every effort for the social or spiritual amelioration of the lot of our brothers. Some one has said, the greatest thing a man can do for God is to be kind to one of His children."

Eugene Bertram Willard

SUNDAY DINNER SUGGESTIONS

By Ann Page

Prices of most commodities have varied very little in the past week. Beef and lamb are still the best meat buys and fowls, frying chickens and ducks are very moderate. Eggs are an excellent value considering the season.

Spinach and green peas are relatively high but most other vegetables including green and lima beans, broccoli, Brussels sprouts and cauliflower, are either moderate or low in price. Potatoes and other underground vegetables are cheap.

This is apple time, with many favorite eating and cooking varieties available. Several types of melons are also in market. Grapefruit are more plentiful.

Here are three dinner menus at different price levels.

Low Cost Dinner

Braised Shanks of Lamb
Mashed Potatoes Creamed Carrots
Bread and Butter
Apple Betty
Tea or Coffee Milk

Medium Cost Dinner

Chicken Fricassee with Dumplings
Mashed Sweet Potatoes
Green Beans Cranberry Sauce
Bread and Butter Chocolate Eclairs
Tea or Coffee Milk

Very Special Dinner

Melon
Roast Lamb Browned Potatoes
Cauliflower au Gratin
Waldorf Salad Rolls and Butter
Orange Spanish Cream
Coffee

"THE MARCH OF TIME" AT THE UNIVERSITY

The latest issue of "The March of Time" starts Sunday for four days at the University Theatre.

Offering George Raft in a new kind of role, that of a dance band leader, and presenting for the first time on the screen Frances Langford, internationally famous radio star, "Every Night at Eight," a romantic comedy drama with music starts Sunday for three days. It is the first motion picture dramatization of the recent popular radio amateur hour. Alice Faye, Patsy Kelly, the Three Radio Rogues and Walter Catlett are included in the cast.

Three generations of fiction's most beloved family since that of "Little Women" are brought to the screen in "Jalna," the companion picture. The picturization of Mazo de la Roche's prize-winning novel. The cast includes Kay Johnson, Ian Hunter, C. Aubrey Smith, Nigel Bruce, Peggy Wood and David Manners.

On Wednesday, Review Day, the program will include "Of Human Bondage" with Leslie Howard and Bette Davis and Jessie Matthews in "Evergreen."

Another facet of the scintillating genius of Katharine Hepburn is said to be revealed in her interpretation of the title role in "Alice Adams" her current starring vehicle which starts Thursday. Strongly resembling the role in "Morning Glory," Miss Hepburn portrays a sensitive, ambitious girl from a humble Midwestern home. The heroine of the story desires to throw off the millstones of family and poverty and win a place in the wealthy and socially prominent sphere from which she is barred.

The thunder of flying hoofs, cheering thousands of frenzied fanatics who frequent the race track, form the background of "Hot Tip," the companion picture. This film introduces a newly formed comedy team to the screen in Zasu Pitts and James Gleason.

READING THEATRE

In "Every Night at Eight," Walter Wanger's musical comedy romance for Paramount, at the Reading Theatre, Sunday, Monday and Tuesday with George Raft, Frances Langford, radio star and Patsy Kelly, comedienne, Alice Faye is seen in the role of switchboard operator in a mint julep factory, who tries out on a radio amateur hour as a member of a sister singing trio. Their defeat is in direct contrast to the success of George Raft who turns their failure into fortune, making them the popular favorites of air waves.

On the same bill will be Gene Raymond and Sylvia Sidney in "Behold My Wife." The double feature bill for today and tomorrow is made up of Edmund Lowe in "Mr. Dynamite" and Buck Jones in "Rocky Rhodes." The performance every Sunday is continuous from 3 o'clock.

MYSTIC THEATRE, MALDEN ATTRACTIONS

"Without Regret," daring, sophisticated romance, drama of a woman who loved and married two men, comes to the Mystic Theatre, Malden, starting Saturday, Oct. 5. In this, her latest vehicle, Elissa Landi, in the leading feminine role, again proves herself to be a very versatile actress. Paul Cavanagh, last seen with Mae West in, "Goin' to Town," Kent Taylor and Frances Drake are also featured with Elissa Landi in this stirring drama of a woman's fight for happiness.

The team of Laurel and Hardy with their "reunion" feature comedy, "Bonnie Scotland," which will be the second attraction at the Mystic Theatre next week starting Saturday. In their current production, pompous Oliver Hardy accompanies his meek friend, "Stanley McLaurel" to Scotland, to claim his share of the magnificent estates of a deceased uncle, only to find that his share is just a few worthless heirlooms. From a hilarious mix-up, the pair of funmakers emerge to find themselves enlisted in the Scotch Highlanders and assigned to duty in India. Attired in kilts, the two comedians go through hazardous and breathless experiences as "laddies from hell." The result is a picture packed with well-timed laughs.

STRAND THEATRE, MALDEN

"Village Tale," a screen version of Phil Strong's latest and best-selling novel, with Kay Johnson and Randolph Scott as the stars, will head the double bill opening at the Strand Theatre in Malden on Saturday. The story concerns happenings in a small town and the dramatic events that are the result of a whispering campaign directed against Randolph Scott and Kay Johnson. Miss Johnson as a neglected wife falls in love with Randolph Scott, a bachelor. But the affair is innocent enough and consists solely of meeting in the church in connection with social and welfare work. Robert Barret, her husband's brother, however, royally hates the sight of Scott and proceeds to goad his weak brother to seek revenge for what looks like an illicit love affair with the latter's wife. Later, there is a dramatic scene at the church when the husband takes a shot at Scott but he is not seriously hurt. This, however, causes Kay Johnson to leave her husband and paves the way for a highly dramatic climax. "Village Tale," includes some real comedy, some stirring drama and one of the prettiest love tales ever told.

Hilarious comedy and terrific suspense are expertly combined in "Hot Tip," starring James Gleason and Zasu Pitts, which will be the second attraction on the bill starting Saturday. With Gleason and Zasu Pitts playing the roles of husband and wife, the plot centers on a race track where Gleason is risking the family fortune in an effort to regain a sum lost in betting another man's money. The other man in the picture is Gleason's prospective son-in-law who permitted the money to be bet so that he could win enough to impress the mother. When Gleason loses the dough he becomes imbued with the determination to recoup and blunders his way into one uproarious situation after another, finally coming out on top. "Hot Tip" moves at a fast and furious pace with more laughs than found in a dozen ordinary films.

WAKEFIELD THEATRE TIME SCHEDULES

Friday and Saturday, Oct. 4, 5, "Man on the Flying Traneze" 2:24, 9:15; "Murder in the Fleet," 3:45, 7:54.

Sunday, Monday, Tuesday, Oct. 6, 7, 8, "Broadway Gondolier," 2:24, 9:15; "Men of the Hour" 4:10, 7:54. Continuous shows Sundays starting at 2:15.

Wednesday and Thursday, Oct. 9, 10, "The Flame Within," 2:24, 9:20; "Four Hours to Kill," 4, 7:54.

51½ POUND SEA BASS

There was on exhibition at Richardson's Market the first of this week a 51½ pound striped sea bass, the largest specimen of its kind caught during the past ten years at Cuttyhunk. The fish was not caught by a Winchester man, a native on the island securing the prize, which will be mounted. Another smaller specimen, weighing 12 pounds, was sold to customers having a hankering for this tasty and highly prized sea food. The big fish was viewed by many local fishermen and was well worth giving the "once-over."

GRANADA THEATRE, MALDEN

"Alice Adams," with Katherine Hepburn, Fred MacMurray and Evelyn Venable as the stars, will head the double bill opening a seven day run at the Granada Theatre in Malden on Saturday. The story is a screen version of the Booth Tarkington Pulitzer Prize novel, which was one of the most talked of books of its day. It is said that it has lost nothing of its charm and appealing human interest in its transition to the screen. The heroine is a young girl who fights for love and social recognition and wins a soul-satisfying victory over wealth and social barriers. The production achieves its triumph through the genius of Katherine Hepburn, whose portrayal of a sensitive and ambitious daughter from a poor provincial family of the Middlewest is a triumph of subtle artistry rarely achieved by any star. Her gallant courage, her pathetic pretense to cover her heartaches at the snubs administered by the elite of the community, are portrayed with a finesse and dramatic repression which marks her as one of the outstanding screen actresses of the day. Fred MacMurray also does effective work and others in the cast are Fred Stone, Evelyn Venable, Charles Grapwin, Frank Albertson and Hedda Hopper.

"Bright Lights," hailed as Joe E. Brown's funniest picture, will be the second attraction on the bill starting Saturday. The story concerns Joe E. Brown's quick jump from a burlesque comedy troupe to a big Broadway actor, playing opposite a madcap heiress, Patricia Ellis, who has become an actress for a lark. Joe's wife and partner in the burlesque show, Ann Dvorak, is put out of the picture and goes back to the small time. Joe's head swells which causes many complications which lead to an amazing climax. "Bright Lights" is more than a farce. It is a real comedy, replete with thrilling action, romance and pathos, as well as plenty of laughs. In addition it has four catchy songs with specialty numbers in which scores of beautiful dancing girls participate.

STRESA, GAY RESORT OF ITALY, TO BE SCENE OF CONFERENCE

When British and French diplomats arrive in Stresa, Italy, on April 11th to confer with Premier Mussolini about German rearmament, they will be welcomed by a brand new town. The Italian leader is havine the little city renovated, its railway station rebuilt, and its main street paved in honor of the occasion.

Stresa has about 2000 inhabitants. It rises from the western shore of Lake Maggiore about three miles south of Pallanza.

Lake Maggiore seems a lodestone for conferences, says a bulletin from the Washington, D. C. headquarters of the National Geographic Society. Ten years ago representatives of the chief countries engaged in the World War met in a town at the Swiss end of this same lake to draw up the famous Pact of Locarno.

A Favorite Italian Summer Resort

Located almost 700 feet above sea level, at a particularly breezy place on the lake, Stresa is cooler in summer than most of the near-by villages. Railway trains and steamers bring throngs of travelers to rest in its palatial hotels and villas, to listen to band concerts, and to stroll along the quay, watching regattas and fishing boats. The lapping of sunny water on stone, and the rhythmic dip of oars, mark the tranquil tempo of existence in Stresa.

Among Stresa's attractions for tourists is a cogwheel railway leading up the grassy slopes of near-by Mt. Mottarone. From the mountain top, 4892 feet above sea level, can be seen splendid vistas of snow-capped Alps, and at least six lakes. On clear days, the Cathedral of Milan looms up out of the Lombardy plain.

Along the lake shore south of Stresa, small villages cluster around tiny harbors; vine-clad villas are spilled like pink, blue white or yellow mints in the midst of gardens blazng with color.

Lake Maggiore, with an area of about 82 square miles, is Italy's second largest lake. The upper fifth of it lies in Switzerland, the remaining fur-fifths in Italy. At the north end of the lake, into which pour floods of melted snow and ice from the Alps, the water is green. Towards the south, the lake becomes bluer, until, in the roadstead of Stresa, skimmed by fishing boats and rowboats arched over with gay awings, the water is turquoise and sapphire.

Isola Bella, Where Napoleon Shed His Worries

Like four emeralds set in the blue, the Barromean Islands rise from Lake Maggiore near Stresa. They are named for the noble, ancient Borromeo family, to which three of them have belonged for centuries. Isola Madre, the largest, was the first of these islands to be planted with luxurious vegetation by the Counts of Borromeo. Today, its villa crowns a garden rising up in five terraces, where white peacocks wander among orange and lemon trees.

Most famous of the islands is Isola Bella, within easy rowing distance of Stresa. Until 1650 the island, except for a few buildings, was a barren rock. To Count Vitaliano Borromeo, artist as well as warrior and diplomat goes the credit of converting it into a world-renowned beauty spot. In soil brought from the mainland, he planted an amazing array of subtropical trees and flowers, creating a garden of ten terraces. The lowest rests on piles driven in the lake bottom. The highest rises 100 feet above the lake.

In spite of their enraged rococo style, the opulent gardens, hung between blue water and bluer sky, possess a charm that draws throngs of visitors annually. Isola Bella has been praised by Dumas and Wagner. Wearied by cares of state, Napoleon fled here to rest and enjoy family life. Down paths where Napoleon strolled with Josephine, tourists now wander from terrace to terrace, among fragrant cedars and magnolias, cork and camphor trees. Stately cypresses form a backdrop for blossoming oleanders and camellias, orange and lemon trees, and exotic plants.

Fish are Blessed in Annual Festival

Lavish as the gardens is the island's partly unfinished villa, known as Borromeo Palace. In its palatial rooms, hung with 17th century Flemish tapestries, and filled with costly furniture, cardinals and princes have feasted, literati and ambassadors have listened to concerts and theatrical performances. Its in this villa that Mussolini may hold some of the meetings during the forthcoming conference on Germany's rearmament.

Owned not by nobleman, but by fisherfolk, and lacking both palace and elaborate gardens, Isola dei Pescatori is the humble Cinderella of the four Borromean islands. Yet it is possibly the most picturesque. Its quaint, medieval-looking village, almost covering the island, is a Mecca for many water-colorists. Houses with brownish-red roofs, and with geraniums and carnations bunched on their wooden balconies, crowd each other along narrow streets. On outside staircases, women sit gossiping in the sun, or watching men playing bocci, a game played with wooden balls. Black fishing boats rocking at anchor and long nets spread out to dry on the shore furnish the means of livehood for the island's inhabitants.

Once a year an interesting festival takes place. All the fishmen row to the center of the lake to watch the setting free of myriads of fingerling trout, from the Borronean fish hatchery. Before they are released, the parish priest, in splendid robes, blesses them, saying Be fruitful, multiply, and fill the waters of the seas.

CITED FOR HIGH SCHOLARSHIP AT WELLESLEY

Miss Marjorie Dutch, daughter of Mr. and Mrs. Charles F. Dutch of 9 Herrick street, is one of a group of students who recently received recognition for their high scholastic work at Wellesley College. At the first formal chapel of the year her name was read on the Sophomore Honor List by Miss Ellen Fitz Pendleton, President of the College. In addressing the college, Miss Pendleton said that she hoped these potential Phi Beta Kappa, Wellesley, and Durant scholars would fulfill the promise they had shown during their freshman year.

Before her entrance to Wellesley, Miss Dutch attended Winchester High School.

Just Too Bad

"If a man allus had to know what he was talkin' about," said Uncle Eben, "dar would be a heap more silence in de world."

Bringing Her Into Port

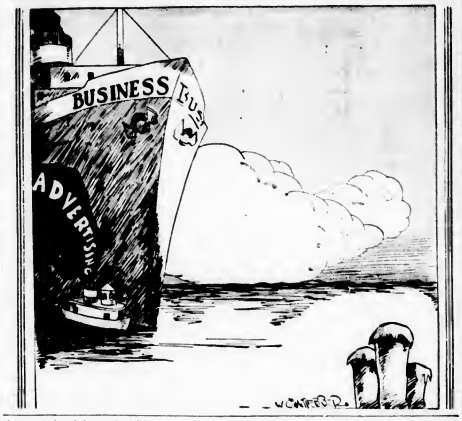

TIRES
AVOID Those Dangerous SKIDS!
Liberal TRADE IN Allowance
McClaren Autocrats Kelly-Springfields
Why Not Use Our
EASY PAY PLAN
PARK BATTERY SERVICE Tel. Win. 1305
o4-eow

REMINGTON
Portable Typewriters
TYPEWRITING PAPER TYPEWRITER RIBBONS
ENVELOPES CARBON PAPER ERASERS
WILSON The STATIONER
THE STAR OFFICE

NOBLE'S "that's good milk"
FLAVOR
Only as the result of long experience and extreme Care, can the "Real Milk Taste" be maintained for city users.
WE Specialize in Flavor.
FOR PURE MILK CALL
NOBLE'S MILK
PHONE SOM-1100 COL-9123 WES-2616

Huts Built on Stilts

The Porto Rican native huts of palm leaves are perched high on stilts to keep them clear of floods, and are entered by ladders.

UNIVERSITY
KIR. 4580

4 Days Starting Sunday, Oct. 6
THE MARCH OF TIME

Sun. Mon. Tues., Oct. 6, 7, 8
GEORGE RAFT in
"Every Night at 8"
Kay Johnson and Ian Hunter in
"JALNA"

Wednesday, Oct. 9—REVIEW DAY
LESLIE HOWARD and
BETTE DAVIS in
"Of Human Bondage"
Jessie Matthews in
"EVERGREEN"

Thurs. Fri. Sat., Oct. 10, 11, 12
Katharine Hepburn in
"ALICE ADAMS"
James Gleason and Zasu Pitts in
"HOT TIP"

CAPITOL
ARLINGTON 4340
Matinee 2:15—Evening 7:00 and 8:15

Now Playing! Ends Saturday!
JAMES CAGNEY and
PAT O'BRIEN in
"THE IRISH IN US"
On the Same Program
Warner Oland in
"Charlie Chan in Egypt"
Gift Nite Saturday

Monday thru Wednesday
"DANTE'S INFERNO"
with SPENCER TRACY and
CLAIRE TREVOR
You'll Also Enjoy
Chas. Buddy Rogers in
"Old Man Rhythm"

Thursday thru Saturday
ROBERT DONAT in
"THE 39 STEPS"
On the Same Program
Joe E. Brown in
"Bright Lights"

WAKEFIELD
THEATRE
Mat. at 2:15 Eve. at 7:15
20c 25c
Sunday Mat. at 2:15—25c
TEL. CRY. 0412
Continuous Shows Starting at 2:15 — Sat., Sun. and Holidays

Fri. and Sat., Oct. 4, 5
W. C. FIELDS and
MARY BRIAN in
"THE MAN ON THE FLYING TRAPEZE"
Robert Taylor, Jean Parker in
"Murder in the Fleet"

Sun., Mon., Tues., Oct. 6, 7, 8
DICK POWELL and
JOAN BLONDELL in
"BROADWAY GONDOLIER"
Richard Cromwell, Billie Seward in
"Men of the Hour"

Wed. and Thurs., Oct. 9, 10
ANN HARDING and
HERBERT MARSHALL in
"THE FLAME WITHIN"
Richard Barthelmess and
Helen Mack in
"Four Hours to Kill"
BAER AND LOUIS
FIGHT PICTURES

Coming Sunday, Monday, Tuesday, October 13, 14, 15
George Raft in
"EVERY NIGHT AT EIGHT"
and
Bette Davis in
"GIRL FROM 10TH AVENUE"

READING
THEATRE
Matinee Daily at 1:45. Evenings at 7:30. Saturdays 1:45, 5:30, 8. Sundays Continuous 3 till 10:30.
PERFECT SOUND WIDE RANGE

Today and Tomorrow
"MR. DYNAMITE"
"ROCKY RHODES"

Sunday, Monday, Tuesday
GEORGE RAFT and ALICE FAYE in
"EVERY NIGHT AT EIGHT"
Gene Raymond and Sylvia Sidney in
"BEHOLD MY WIFE"

Next Wednesday and Thursday
NANCY CARROLL and
GEORGE MURPHY in
"AFTER THE DANCE"
Claude Raines and Heather Angel in
"MYSTERY OF EDWIN DROOD"

Stoneham Theatre
THE THEATRE DELUXE
Matinee 2:00 Evening 7:15
Sunday Matinee 3:00
Saturday Matinee 2—Evening 7:45

Fri., Sat., Oct. 4, 5
3 Shows Friday—2-6:15-8:30
Bank Night Friday
LEW AYRES and MAE CLARKE in
"SILK HAT KID"
KENT TAYLOR and IDA LUPINO in
"SMART GIRL"
Comedy

Sun. Mon. Tues., Oct. 6, 7, 8
JAMES CAGNEY and
ANN DVORAK in
"G MAN"
NANCY CARROLL and
GEORGE MURPHY in
"AFTER THE DANCE"
News

Wed., Thurs., Oct. 9, 10
ALINE MacMAHON and
GUY KIBBEE in
"BABBITT"
GEORGE ARLISS in
"THE IRON DUKE"
Glassware Set Wed. and Thurs.

Friday, Oct. 11
3 Shows Friday—2-6:15-8:30
Bank Night Friday
JOE E. BROWN in
"ALIBI IKE"
JACK HOLT and
FLORENCE RICE in
"AWAKENING OF JIM BURKE"
Comedy

Coming: "Strangers All," "Woman Wanted," "China Seas"

Warner Bros.
STRAND
WOBURN
Mat. 25c Eve. 35c

WEEK OF OCTOBER 6
Sunday, Monday, Tuesday
JAMES CAGNEY and
PAT O'BRIEN in
"THE IRISH IN US"
"Manhattan Moon"
with RICARDO CORTEZ
Wednesday and Thursday
JOAN BLONDELL and
GLENDA FARRELL in
"WE'RE IN THE MONEY"
also
"Village Tale"
with RANDOLPH SCOTT
Bank Night Wednesday
Friday and Saturday
"WOMAN WANTED"
with JOEL McCREA and
MARREN O'SULLIVAN
LAUREL & HARDY in
"Bonnie Scotland"

MALDEN THEATRES
CRANADA
Starts Sat., Oct. 5th—7 Days
KATHERINE HEPBURN,
FRED MacMURRAY in
"ALICE ADAMS"
JOE. E. BROWN and
ANN DVORAK in
"BRIGHT LIGHTS"
Ends Friday, Oct. 4th
Gable and Harlow in
"China Seas"
and
"Accent on Youth"
STRAND
Starts Sat., Oct. 5th—7 Days
KAY JOHNSON and
RANDOLPH SCOTT in
"VILLAGE TALE"
JAMES GLEASON and
ZASU PITTS in
"HOT TIP"
Ends Friday, Oct. 4th
OFFICIAL
Lewis-Baer Fight Pictures
MYSTIC
Starts Sat., Oct. 5th—7 Days
ELISSA LANDI
Paul Cavanagh & Kent Taylor in
"WITHOUT REGRET"
also
LAUREL & HARDY in
The Full-length Feature Comedy
"BONNIE SCOTLAND"

MEDFORD THEATRE
MEDFORD SQUARE
Phone Mystic 1800

WEEK OF OCT. 6
Sun., Mon., Tues., Wed.
JAMES CAGNEY with
PAT O'BRIEN in
"IRISH IN US"
NANCY CARROLL in
"AFTER THE DANCE"
Thurs., Fri., Sat.
JOE E. BROWN in
"BRIGHT LIGHTS"
MAUREEN O'SULLIVAN
with JOEL McCREA in
"WOMAN WANTED"
Tableware Thursday
Continuous Saturday 2 to 11
Now Playing
"Smilin' Through"
and
"We're in the Money"
Matinees 2 Evenings 7
Sundays 3 to 11

COMMONWEALTH OF MASSACHUSETTS
MIDDLESEX, SS. PROBATE COURT

To all persons interested in the estate of Emma Evans Fallon, late of Winchester, in said County of Middlesex, deceased.

A petition has been presented to said Court, praying that Jennie Gertrude Fallon of Chester in said County, or some other suitable person, be appointed his guardian, with custody.

If you desire to object thereto you or your attorney should file a written appearance in said Court at Cambridge before ten o'clock in the forenoon on the seventeenth day of October 1935, the return day of this citation.

Witness, JOHN C. LEGGAT, Esquire, First Judge of said Court, this twenty-fourth day of September in the year one thousand nine hundred and thirty-five.

LORING P. JORDAN, Register
27-3t

Missed by White Man

Moas, great, wingless ostrich-like birds that lived in New Zealand, were all killed off before white men discovered that part of the world.

COMMONWEALTH OF MASSACHUSETTS
MIDDLESEX, SS. PROBATE COURT

To all persons interested in the estate of Edward L. Gillett late of Winchester in said County, deceased.

The executors of the will of said deceased have presented to said Court for allowance their substituted first and substituted second accounts.

If you desire to object thereto you or your attorney should file a written appearance in said Court at Cambridge before ten o'clock in the forenoon on the twenty-fourth day of October 1935, the return day of this citation.

Witness, JOHN C. LEGGAT, Esquire, First Judge of said Court, this twenty-fifth day of September in the year one thousand nine hundred and thirty-five.

LORING P. JORDAN, Register
04-3t

COMMONWEALTH OF MASSACHUSETTS
MIDDLESEX, SS. PROBATE COURT

To all persons interested in the estate of Daniel J. Kelly late of Winchester in said County, deceased.

A petition has been presented to said Court for probate of a certain instrument purporting to be the last will of said deceased by Mary E. Kelly of Winchester in said County, praying that she be appointed executrix thereof, without giving a surety on her bond.

If you desire to object thereto you or your attorney should file a written appearance in said Court at Cambridge before ten o'clock in the forenoon on the fourteenth day of October 1935, the return day of this citation.

Witness, JOHN C. LEGGAT, Esquire, First Judge of said Court, this nineteenth day of September in the year one thousand nine hundred and thirty-five.

LORING P. JORDAN, Register
27-3t

MORTGAGES' SALE OF REAL ESTATE

By virtue and in execution of the Power of Sale contained in a certain mortgage given by Carl W. Johansson, Trustee of the Star Realty Trust under an Agreement and Declaration of Trust dated November 28, 1928, and filed in the South Registry District of Middlesex County as Document No. 93274, noted on Certificate of Title No. 27893, to J. Henry Russell, William Minot and William L. Clifton, Trustees under the will of Charles A. Kennedy, late of Boston, in the County of Suffolk and Commonwealth of Massachusetts, dated August 1, 1930 and recorded with said Deeds Book 5490, Page 304, of which instrument the undersigned are the present holders of said mortgage by reason of breach of the condition of said mortgage, and for the purpose of foreclosing the same will be sold at public auction at eleven o'clock A. M. on the twenty-ninth day of October, A. D. 1935, on the premises all and singular the premises described in said mortgage, to wit:

"A certain parcel of land together with the buildings thereon, situate and now numbered 26 on Kenwin Road in Winchester, in the County of Middlesex and Commonwealth, being Lot 8 as shown on a plan entitled "Plan of Lots in Winchester, Mass." dated Feb. 20, 1924, by Parker Holbrook, C. E., recorded with Middlesex South District Deeds Plan Book 412 Plan 42, and bounded Southwesterly by said Kenwin Road by two lines measuring respectively fifty-five 59.100 feet and twenty-six 41.100 feet; Northwesterly by land now or formerly of Winn one hundred forty-five feet; Northeasterly by Lot 9 and part of Lot 10, as shown on said plan, eighty-one 80.100 feet; and Southeasterly by Lot 7 as shown on said plan one hundred forty-eight 148.100 feet; containing 11108 square feet of land according to said plan. If however otherwise the said premises may be bounded or described said lot is all of said measurements and contents more or less, being the same premises conveyed to Carl W. Johansson, Trustee as aforesaid, by Gosta E. W. Wilkner by deed dated December 3, 1928, recorded with said Deeds Book 5365 page 295."

Said premises will be sold subject to all unpaid taxes, tax liens, and other municipal assessments if any. Terms: The purchaser will be required to pay the sum of two hundred ($200.) dollars in cash or by certified check at the time and place of the sale, and the balance in cash or by certified check within ten (10) days thereafter on delivery of the deed. Other terms to be announced at the sale.

WILLIAM MINOT and
WILLIAM L. CARLTON,
Trustees under the will of Charles A. Kennedy.
Present holders of said mortgage.
18 Tremont Street,
Boston, Mass.
October 1, 1935 04-3t

COMMONWEALTH OF MASSACHUSETTS
MIDDLESEX, S.S. PROBATE COURT

To all persons interested in Robert Charles Hart of Winchester in said County, minor.

A petition has been presented to said Court, praying that Jennie Gertrude Fallon of Chester in said County, or some other suitable person, be appointed his guardian, with custody.

If you desire to object thereto you or your attorney should file a written appearance in said Court at Cambridge before ten o'clock in the forenoon on the seventeenth day of October 1935, the return day of this citation.

Witness, JOHN C. LEGGAT, Esquire, First Judge of said Court, this twenty-fourth day of September in the year one thousand nine hundred and thirty-five.

LORING P. JORDAN, Register
27-3t

MORTGAGES' SALE OF REAL ESTATE

By virtue and in execution of the power of sale contained in a certain mortgage deed given by JAMES D. WHITE to SAMUEL S. SYMMES, ANNA E. SYMMES, EDGAR W. METCALF and HOWARD D. NASH, TRUSTEES of Marshall Symmes Land Associates under a Declaration of Trust dated August 15, 1912 and recorded in Middlesex South District Registry of Deeds, book 4762, page 403, dated April 4, 1925 and recorded in Middlesex South District Registry of Deeds book 4842, page 527, for breach of the conditions contained in said mortgage deed and for the purpose of foreclosing same will be sold at public auction on the premises hereinafter described, not heretofore sold, located on the corner of Risley and Franklin Road, Winchester, Massachusetts on Saturday, the twenty-sixth day of October, A. D. 1935, at 11:00 o'clock in the forenoon, all and singular the premises conveyed by said mortgage deed and therein described as follows:

"A certain parcel of land situated partly in Medford and partly in Winchester, Middlesex County, being shown on a Plan of Land in Medford & Winchester, Massachusetts owned by Marshall Symmes Land Associates, E. W. Trafton, Engineer, dated December 27, 1912" and copied by Parker Holbrook, Engineer and duly recorded with Middlesex South District Deeds aforesaid, being bounded and described as follows:—Commencing at the Northwest corner of the premises on the Easterly side of Highland Avenue at land now or formerly of Goldin, and thence running South 33° 27' 16" West three hundred thirty eight and 50 100 (338.50) feet to a stone bound; thence continuing in the same direction with a radius of sixteen hundred seventy four and 74 100 (1674.74) feet, three hundred three and 20 100 (303.20) feet to a stone bound; thence South 22° 38' 30" West, seven hundred seventy six and 30 100 (776.30) feet to a mark on the wall, said last three measurements being by said Highland Avenue; thence running South 6° 16' 30" East, one hundred twenty four and 92 100 (124.92) feet to a stake; thence South 16° 52' 23" East, one hundred sixty five and 79 100 (165.79) feet to a stake; thence South 12° 20' 17" East, three hundred five and 27 100 (305.27) feet to a stake; thence South 25° 33' 30" East two hundred twenty one and 75 100 (221.75) feet, more or less, to land now or formerly of Russell; thence North 20° 10' 20" East, ninety nine and 61 100 (99.61) feet; thence North 77° 35' 31" East, three hundred eighteen and 18 100 (318.18) feet; thence South 5° 35' 23" East, one hundred one and 74 100 (101.74) feet to a stone bound on the Town road shown on said plan; thence North 88° 02' 48" East, thirty five and 37 100 (35.37) feet to a stone bound; thence North 85° 2' 50" East, five hundred twenty (520) feet to a stone bound; thence North 5° 49' 30" East seventy seven and 50 100 (77.50) feet said last three courses being by the Town Road as shown on said plan; thence continuing in an Easterly and Southerly direction in a curved line in three courses as shown on said plan, seven hundred eighty seven and 61 100 (787.61) feet to a stone bound; thence in a Southeasterly direction with a radius of thirty five 1 inch equal to one and 47 100 (35.47) 1 4, four hundred fourteen and 40 100 (414.40) feet to a stone bound; thence South 81° 17' 30" East, sixty four and 85 100 (64.85) feet to a stone bound; thence in the same direction, one hundred seventy four and 90 100 (174.90) feet to a stone bound; thence turning and running North 6° 18' 54" East, seventy eight and 20 100 (78.20) feet, thence continuing with a radius of two hundred eighty seven and 40 100 (287.40) feet, two hundred twenty seven and 60 100 (227.60) feet to an iron pipe; thence North 59° 48' West one hundred sixty one and 73 100 (161.73) feet to a stone bound; thence continuing in a curved line with a radius of three hundred sixty and 81 100 (360.81) feet, six hundred thirty five and 50 100 (635.50) feet to land now or formerly of Wellington shown on said plan, said last four courses being by land of the Middlesex Fells Reservation; thence turning and running North 45° 26' 27" West seven hundred one and 38 100 (701.38) feet to a mark on the wall; thence North 25° 33' 37" West five hundred fifty two and 98 100 (552.98) feet to a stake said last two course being by land now or late of Snyder; thence turning and running South 33° 1' 13" West three hundred twenty six and 68 100 (326.68) feet by land of Walbridge to a mark on the wall; thence turning and running North 60° 13' 24" West by land of said Walbridge and land of said Goldin, six hundred sixty nine 58 100 (660.58) feet to said Highland Avenue and the point of beginning. Containing 83.272 acres.

Also another certain parcel of land situated in said Medford, Middlesex County, shown on the aforesaid plan as containing 13.156 acres, being bounded and described as follows:—Commencing at a stone bound on the Westerly side of the Town Road to South Reservoir near the point marked "B"; thence running North 29° 12' 9" West 8.68 feet; thence turning and running North 78° 4' 2" West, seventy nine and 57 100 (79.57) feet to the point marked "A" on said plan; thence turning and running North 81° 21' 2" West in three courses, one hundred forty one and 54 100 (141.54) feet, sixty four and 72 100 (64.72) feet and one hundred and 49 100 (100.49) feet to a stone bound; thence running Northwesterly on a curved line with a radius of Ninety nine and 15 100 (99.15) 99 100 (1593.99) feet, one hundred eighty six and 71 100 (186.71) feet to a stone bound; thence Southwesterly in a curved line with a radius of four hundred twenty four and 99 100 (424.99) feet, one hundred ninety five and 75 100 (195.75) feet to a stone bound now or formerly of Samuel C. Lawrence; thence turning and running South 59° 19' 22" East, two hundred thirty seven and 79 100 (237.79) feet to a stake; thence South 53° 21' 19" East two hundred fifty six and 16 100 (256.16) feet to a stake; thence South 54° 15' 55" East seven hundred ninety one and 7 100 (791.07) feet to a mark on the wall, said last three courses being by land now or formerly of said Lawrence; thence turning and running South 35° 02' 27" East four hundred seventy one and 25 100 (471.25) feet by land now or formerly of said Lawrence, to a mark on the wall; thence turning and running in a Northwesterly and Northeasterly direction in a curved line as shown on said plan to the said Town Road and the point of beginning. Excepting from the above described premises the following several parcels of land heretofore conveyed by deed or taken by the Commonwealth of Massachusetts through its Metropolitan Park Commissioners as follows: A certain parcel of land conveyed by Samuel S. Symmes et al Trustees to William H. Thomas by deed dated July 30, 1926, and recorded with said Deeds, Book 4375, Page 371, covering land partly in Winchester and partly in Medford, containing 15.538 acres. Also a certain parcel of land conveyed by Samuel S. Symmes et al Trustees to the Commonwealth of Massachusetts through its Board of Metropolitan Park Commission established by Statute 1893 chapter 467, by deed dated December 19, 1917, recorded with said Deeds, Book 4183, Page 336, covering two parcels of land situate in Medford, the first containing 7842 square feet, and the second 1622 square feet. Also a certain parcel of land conveyed by Samuel S. Symmes et al Trustees to S. Walter & Edith L. Taber by deed dated August 1, 1921 and recorded with said Deeds Book 4454, Page 54 situated on the Northeasterly side of Pierrepont Road in said Winchester and shown as Lot 3 on "Plan of Lots, Winchester, Mass., July 15, 1921, Parker Holbrook, Engineer" and duly recorded with said Deeds. Said parcel containing 25,000 square feet and conveying unto the grantees all and singular the premises conveyed to me by said Samuel S. Symmes et al Trustees by deed delivered and recorded herewith and subject as in said deed set forth.

There appears of record partial releases, which have been released from the operation of said mortgage, also taking to the Town of Winchester, all of which will be executed from this sale, namely:

Partial release dated July 3, 1925; recorded in Middlesex South District Registry of Deeds, book 4872, page 535.

Partial release dated July 29, 1925; recorded with said Deeds, book 4872, page 538.

Partial release dated July 29, 1925; recorded with said Deeds, book 4875, page 9.

Partial release dated May 28, 1926; recorded with said Deeds, book 4972, page 286.

Partial release dated May 20, 1926; recorded with said Deeds, book 4972, page 289.

Partial release dated May 20, 1926; recorded with said Deeds, book 4972, page 289.

Partial release dated July 29, 1925; recorded with said Deeds, book 4875, page 76.

Partial release dated July 30, 1925; recorded with said Deeds, book 4875, page 375.

Partial release dated Sept. 23, 1925; recorded with said Deeds, book 4889, page 188.

Partial release dated October 2, 1925; recorded with said Deeds, book 4899, page 11.

Partial release dated October 2, 1925; recorded with said Deeds, book 4901, page 324.

Partial release dated Sept. 12, 1925; recorded with said Deeds, book 4908, page 536.

Partial release dated Nov. 23, 1925; recorded with said Deeds, book 4918, page 297.

Partial release Dated Nov. 23, 1925; recorded with said Deeds, book 4918, page 65.

Partial release dated Dec. 1, 1925; recorded with said Deeds, book 4933, page 201.

Partial release dated Jan. 25, 1926; recorded with said Deeds, book 4967, page 1.

Partial release dated Jan. 25, 1926; recorded with said Deeds, book 4967, page 503.

Partial release dated Feb. 10, 1926; recorded with said Deeds, book 4987, page 503.

Partial release dated Feb. 15, 1926; recorded with said Deeds, book 4989, page 7.

Partial release dated Nov. 24, 1925; recorded with said Deeds, book 4918, page 297.

Partial release dated July 11, 1926; recorded with said Deeds, book 4992, page 306.

Partial release dated July 19, 1926; recorded with said Deeds, book 4998, page 11.

Partial release dated July 19, 1926; recorded with said Deeds, book 4998, page 14.

Partial release dated July 19, 1926; recorded with said Deeds, book 4998, page 13.

Partial release dated Jan. 25, 1926; recorded with said Deeds, book 5050, page 334.

Partial release dated Jan. 17, 1927; recorded with said Deeds, book 5050, page 336.

Partial release dated Jan. 17, 1927; recorded with said Deeds, book 5050, page 11.

Partial release dated March 1, 1927; recorded with said Deeds, book 5050, page 11.

Partial release dated March 1, 1927; recorded with said Deeds, book 5050, page 350.

Partial release dated April 5, 1927; recorded with said Deeds, book 5050, page 263.

Partial release dated April 26, 1927; recorded with said Deeds, book 5095, page 6.

Partial release dated May 27, 1927; recorded with said Deeds, book 5101, page 322.

Partial release dated May 26, 1927; recorded with said Deeds, book 5101, page 1.

Partial release dated Oct. 18, 1927; recorded with said Deeds, book 5136, page 1.

Partial release dated Aug. 8, 1927; recorded with said Deeds, book 5172, page 321.

Partial release dated Aug. 8, 1927; recorded with said Deeds, book 5173, page 55.

Partial release dated Jan. 18, 1928; recorded with said Deeds, book 5194, page 1.

Partial release dated Jan. 18, 1928; recorded with said Deeds, book 5195, page 246.

Partial release dated Jan. 16, 1927; recorded with said Deeds, book 5195, page 27.

Partial release dated May 19, 1928; recorded with said Deeds, book 5230, page 197.

Partial release dated Mar. 28, 1928; recorded with said Deeds, book 5229, page 61.

Partial release dated Mar. 28, 1928; recorded with said Deeds, book 5224, page 113.

Partial release dated Mar. 28, 1928; recorded with said Deeds, book 5226, page 310.

Partial release dated May 11, 1928; recorded with said Deeds, book 5230, page 1.

Partial release dated Apr. 30, 1928; recorded with said Deeds, book 5231, page 197.

Partial release dated May 11, 1928; recorded with said Deeds, book 5231, page 201.

Partial release dated June 6, 1928; recorded with said Deeds, book 5254, page 287.

Partial release dated June 22, 1928; recorded with said Deeds, book 5246, page 252.

Partial release dated June 22, 1928; recorded with said Deeds, book 5246, page 281.

Partial release dated Jan. 30, 1928; recorded with said Deeds, book 5246, page 185.

Partial release dated Jan. 30, 1928; recorded with said Deeds, book 5246, page 414.

Partial release dated June 22, 1928; recorded with said Deeds, book 5254, page 556.

Partial release dated Dec. 14, 1928; recorded with said Deeds, book 5293, page 223.

Partial release dated Oct. 29, 1928; recorded with said Deeds, book 5293, page 225.

Partial release dated Oct. 17, 1928; recorded with said Deeds, book 5319, page 325.

Partial release dated Oct. 29, 1928; recorded with said Deeds, book 5319, page 325.

Partial release dated Oct. 29, 1928; recorded with said Deeds, book 5335, page 36.

Partial release dated May 7, 1929; recorded with said Deeds, book 5385, page 34.

Partial release dated June 21, 1929; recorded with said Deeds, book 5369, page 262.

Partial release dated July 19, 1929; recorded with said Deeds, book 5552, page 441.

Partial release dated Aug. 19, 1929; recorded with said Deeds, book 5389, page 304.

Partial release dated Aug. 19, 1929; recorded with said Deeds, book 5389, page 306.

Partial release dated Aug. 19, 1929; recorded with said Deeds, book 5429, page 227.

Partial release dated Jan. 6, 1930; recorded with said Deeds, book 5427, page 572.

Partial release dated Jan. 6, 1930; recorded with said Deeds, book 5427, page 573.

Partial release dated Jan. 6, 1930; recorded with said Deeds, book 5428, page 319.

Partial release dated Nov. 23, 1929; recorded with said Deeds, book 5433, page 377.

Partial release dated Feb. 14, 1930; recorded with said Deeds, book 5433, page 198.

Partial release dated Aug. 19, 1929; recorded with said Deeds, book 5411, page 501.

Partial release dated Apr. 10, 1930; recorded with said Deeds, book 5469, page 586.

Partial release dated Apr. 23, 1930; recorded with said Deeds, book 5475, page 258.

Partial release dated April 3, 1930; recorded with said Deeds, book 5481, page 262.

Partial release dated Apr. 29, 1931; recorded with said Deeds, book 5521, page 30.

Partial release dated Jan. 10, 1931; recorded with said Deeds, book 5531, page 185.

Partial release dated Jan. 10, 1931; recorded with said Deeds, book 5531, page 204.

Partial release dated Jan. 14, 1931; recorded with said Deeds, book 5531, page 279.

Partial release dated Jan. 14, 1931; recorded with said Deeds, book 5533, page 273.

Partial release dated Jan. 10, 1931; recorded with said Deeds, book 5533, page 276.

Partial release dated Jan. 20, 1931; recorded with said Deeds, book 5552, page 335.

Partial release dated Feb. 12, 1931; recorded with said Deeds, book 5536, page 228.

Partial release dated Feb. 9, 1931; recorded with said Deeds, book 5537, page 122.

Partial release dated March 21, 1931; recorded with said Deeds, book 5552, page 1.

Partial release dated May 4, 1931; recorded with said Deeds, book 5557, page 439.

Partial release dated May 4, 1931; recorded with said Deeds, book 5557, page 441.

Partial release dated May 4, 1931; recorded with said Deeds, book 5557, page 442.

Partial release dated May 29, 1931; recorded with said Deeds, book 5560, page 162.

Partial release dated May 29, 1931; recorded with said Deeds, book 5561, page 458.

Partial release dated July 31, 1931; recorded with said Deeds, book 5590, page 537.

Partial release dated Aug. 4, 1931; recorded with said Deeds, book 5582, page 10.

Partial release dated Aug. 21, 1931; recorded with said Deeds, book 5586, page 7.

Partial release dated Aug. 21, 1931; recorded with said Deeds, book 5586, page 9.

Partial release dated July 31, 1931; recorded with said Deeds, book 5590, page 537.

Partial release dated Oct. 26, 1931; recorded with said Deeds, book 5601, page 332.

Partial release dated Oct. 19, 1931; recorded with said Deeds, book 5613, page 586.

Partial release dated Dec. 17, 1931; recorded with said Deeds, book 5617, page 219.

Partial release dated July 5, 1933; recorded with said Deeds, book 5757, page 172.

Partial release dated July 5, 1933; recorded with said Deeds, book 5757, page 381.

Partial release dated Aug. 1, 1934; recorded with said Deeds, book 5829, page 238.

Partial release dated Oct. 6, 1934; recorded with said Deeds, book 5829, page 241.

Partial release dated April 3, 1935; recorded with said Deeds, book 5923, page 311.

Partial release dated March 1, 1935; recorded with said Deeds, book 5830, page 184.

Partial release dated June 19, 1935; recorded with said Deeds, Book 5972, page 172.

Taking by the Town of Winchester, dated July 6, 1926, on Perkins Road extending from Ledyard Road to Franklin Road for a sewer easement; recorded with said Deeds, book 5000, page 464.

Taking by the Town of Winchester, dated July 6, 1926, on Ledyard Road extending from Pierrepont Road to Franklin Road for a sewer easement; recorded with said Deeds, book 5000, page 463.

Taking by the Town of Winchester, dated June 4, 1926, on Sargent Road extending from Highland Avenue about 1050 feet for a sewer easement; recorded with said Deeds, book 4985, page 554.

Taking by the Town of Winchester, dated June 4, 1926, on Main Road from Pierrepont to Sherwood Road for a sewer easement; recorded with said Deeds, book 4985, page 552.

Taking by the Town of Winchester, dated April 25, 1927, on Sherwood Road extending from Sargent Road to Ledyard Road for a sewer easement; recorded with said Deeds, book 5120, page 76.

Taking by the Town of Winchester, dated December 3, 1928, as shown on plan recorded with said Deeds, book 5307, page 20, for distributing water; recorded with said Deeds, book 5307, page 26.

Taking by the Town of Winchester, dated April 23, 1929, on Sargent Road, beginning at Highland Avenue and, extending about 1050 feet to southerly line of Risley Road as shown on plan in record book 5349 opposite page 186, for a town way; recorded with said Deeds, book 5349, page 182.

Taking by the Town of Winchester, dated June 3, 1929, on Franklin Road extending from Lawson Road Extension southerly to Risley Road, for a sewer easement, recorded with said Deeds, book 5368, page 125.

Taking by the Town of Winchester, dated July 1, 1929, side of Cross Road extending from Franklin Road to Dickson Road, for a sewer easement; recorded with said Deeds, book 53 page 575.

Taking by the Town of Winchester, dated November 2, 1931, on Vine Road from Sherwood Road to Pierrepont Road, for a town way, recorded with said Deeds book, 5601, page 582.

Taking by the Town of Winchester, dated November 2, 1931 on Sherwood Road from Sargent Road to Ledyard Road, for a town way, recorded with said Deeds, book 5601, page 210.

Taking by the Town of Winchester, dated April 1, 1929, Building Line Plan proposed Road as shown by plan recorded with said Deeds, book 5349, opposite page 185; recorded with said Deeds, book 5349, page 185.

Taking by the Town of Winchester dated March 1, 1926, Building Line Plan on Highland Avenue, as shown by plan recorded with said Deeds Number 561 book 4389, Page 473.

Taking by the Town of Winchester, dated April 2, 1928, establishment of Building line on Sargent Road as shown by plan recorded with said Deeds Book 5230, page 197, opposite page 186; recorded with said Deeds, book 5349, page 181.

Said premises will be sold subject to all unpaid taxes, tax liens, municipal liens and assessments, if any there be.

One thousand dollars will be required to be paid in cash at the time and place of sale and the balance within fifteen days thereafter on delivery of deed.

SAMUEL S. SYMMES and
RUSSELL S. SYMMES
Present Trustees of Marshall Symmes Land Associates.
Marshall Symmes Land Associates
holders of said mortgage
Walter A. Redding, Attorney
209 Washington Street
Boston, Mass. 04-3t

COMMONWEALTH OF MASSACHUSETTS
Middlesex, SS. Town of Winchester
Board of Selectmen
APPLICATION FOR LICENSE

In accordance with the provisions of Chapter 148 of the General Laws, application is hereby made by Thomas Quigley, Jr. for a license to use a building for storing oil and other structures, including necessary gasoline and lubricating pit, to be located on the premises situate and now numbered 17 Loring Street in said Town as shown on the plan filed herewith, and said premises are for the purposes of motor vehicle filling or service station, and specifically, to use said building and other structures for the keeping, storage and sale of petroleum and other inflammable fluids as follows:

1000 gallons of GASOLINE to be kept in 2 underground tanks and in pumps and pipelines in connection therewith

200 gallons of MOTOR OIL to be kept in steel containers.

100 pounds of LUBRICATING GREASES to be kept in steel containers.

10 gallons of KEROSENE to be kept in steel drums.

60 gallons DENATURED ALCOHOL to be kept in steel drums.

All in accordance with the rules and regulations made under authority of said chapter.

I hereby certify that I am the sole owner of said premises and that the names and addresses of all owners of record of land abutting the premises are as follows:

Hutchins Real Estate Co., 42 Norfolk Street, Cambridge, Mass. Alice L. Pike, 64 Main Street, Winchester, Mass.

THOMAS QUIGLEY, JR
56 Lake Street
Winchester, Mass.
September 30, 1935

Town of Winchester, in Board of Selectmen. On the foregoing petition it is hereby ORDERED: That a public hearing be held on Monday, the 14th day of October 1935 at 8:00 p. m. in the Selectmen's Room in the Town Hall Building and that notice thereof be given by the Clerk of this Board at the expense of the applicant by publishing a copy of said petition, together with this order, in the "Winchester Star" at least seven days before said date and by mailing a copy of said petition, by registered mail, not less than seven days prior to said hearing, to all owners of real estate abutting on the land on which the license applied for is proposed to be exercised.

A true copy.
Attest:
DONALD R. WAUGH,
Clerk of Selectmen

APPLICATION FOR GARAGE LICENSE
Winchester Mass. Sept. 27, 1935
TO THE HONORABLE SELECTMEN OF THE TOWN OF WINCHESTER: The undersigned respectfully petitions for a license to use a 7-car garage in the premises now situated on Loring Avenue and numbered thereon, for the keeping of gasoline in not more than twenty (20) motor vehicles.

Said garage is located as shown on the plan filed herewith.

I hereby certify that I am the sole owner of the premises and that the names and addresses of all abutters of record of land adjoining the same are as follows:

Mrs. Nora O'Malia, 16 Loring Avenue, Winchester; Jack Harris and Daniel Hamilton, 24 Loring Avenue, Winchester; Mrs. Margaret Reardon, 22 Arthur Street, Winchester; Patrick Quigley, 17 Loring Avenue, Winchester.

MRS. ANNIE O'MELIA
Town of Winchester in Board of Selectmen, Sept. 30, 1935. On the foregoing petition it is hereby ORDERED: That a public hearing thereon be held on Monday, the 14th day of October 1935, at 7:45 p. m. in the Selectmen's Room in the Town Hall Building and that notice thereof be given by the Clerk of this Board at the expense of the applicant by publishing a copy of said petition, together with this order, in the "Winchester Star" at least seven days before said date and by mailing a copy of said petition, by registered mail, not less than seven days prior to said hearing, to all owners of real estate abutting on the land on which the license applied for is proposed to be exercised.

A true copy.
Attest:
DONALD R. WAUGH,
Clerk of Selectmen

COMMONWEALTH OF MASSACHUSETTS
MIDDLESEX, SS. PROBATE COURT

To all persons interested in the estate of Margaret Nelson late of Win hester in said County, deceased.

A petition has been presented to said Court for probate of a certain instrument purporting to be the last will of said deceased by Margaret Munro of Winchester in said County, praying that she be appointed executrix thereof, without giving a surety on her bond.

If you desire to object thereto you or your attorney should file a written appearance in said Court at Cambridge before ten o'clock in the forenoon on the twenty-third day of October 1935, the return day of this citation.

Witness, JOHN C. LEGGAT, Esquire, First Judge of said court this fourteenth day of September in the year one thousand nine hundred and thirty-five.

LORING P. JORDAN, Register
04-3t

COMMONWEALTH OF MASSACHUSETTS
MIDDLESEX, SS. PROBATE COURT

To all persons interested in the estate of Ida Anderson of Winchester in said County, deceased.

The guardian of said Ida Anderson has presented to said Court, for allowance his second account.

If you desire to object thereto you or your attorney should file a written appearance in said Court at Cambridge before ten o'clock in the forenoon on the twenty-fourth day of October 1935, the return day of this citation.

Witness, JOHN C. LEGGAT, Esquire, First Judge of said Court this first day of October in the year one thousand nine hundred and thirty-five.

LORING P. JORDAN, Register
04-3t

WINCHESTER TRUST COMPANY

In compliance with the requirements of Chapter 590, Section 40, Acts of 1908, as amended by Chapter 491, Section 6, Acts of 1909, and by Chapter 171, Section 1, Acts of 1912, notice is hereby given of the loss of pass-book No. 3591.

G. DWIGHT CABOT, Treasurer
04-3t

WINCHESTER TRUST COMPANY

In compliance with the requirements of Chapter 590, Section 40, Acts of 1908, as amended by Chapter 491, Section 6, Acts of 1909, and by Chapter 171, Section 1, Acts of 1912, notice is hereby given of the loss of pass-book No. 2915.

G. DWIGHT CABOT, Treasurer
04-3t

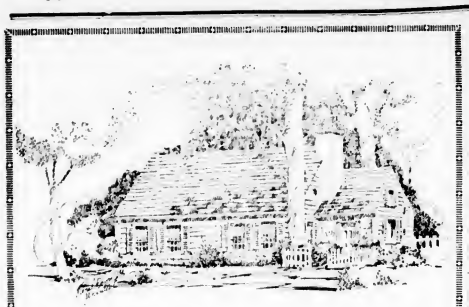

THIS CHARMING six-room house designed by Royal Barry Wills is the first of several moderately priced homes to be built in the delightful wooded section of Ardley road off Parker road on the west side. Large lots.

INSPECTION CORDIALLY INVITED

Loring P. Gleason

WINCHESTER 0502

A NEW HOME - $9000

NEARING COMPLETION, a charming Colonial home, facing the Fells on Hillcrest Parkway. This house has four bed rooms and two baths, oil heat and a two-car garage. The lot contains over 13,000 feet of land and is beautifully wooded. For a family desiring seclusion yet proximity to the schools this is an ideal situation.

RUTH C. PORTER
REAL ESTATE
Office, 33 Thompson Street
OFFICE, WIN. 1310 RES., WIN. 1113-R, 0917-M

FUEL OIL CONTRACTS
THAT ENSURE PRICE PROTECTION UNTIL MAY 31, 1936
Phone Winchester 0340 or 1019
Fitzgerald Fuel Company
18 Oak Street, Winchester
au16-tf

THE CAMERA SHOP
Everything Photographic
Developing Printing Enlarging
Coloring Copying
CAMERAS *FILMS*
32 Church Street, Winchester
Telephone 0069

Hollywood Cleansers & Dyers
570 MAIN STREET, WINCHESTER
Special for a Limited Time Only
Any Plain Garment Cleansed or Pressed - 35c
3 FOR $1.00
Under New Management

HAROLD A. TARBOX
Successor to
E. C. SANDERSON
ELECTRICIAN
1 RAILROAD AVENUE TEL. WIN. 0300
o6tf

Kelley & Hawes Co.
FURNITURE AND PIANO MOVERS IN WINCHESTER
SINCE 1877
Storage in metal lined rooms. Nothing too large or too small to receive our prompt attention.
PACKERS AND SHIPPERS
CHAIRS AND TABLES TO LET
Office, Railroad Ave. Phones Win. 0174, 0106, 0035-W
my4-tf

Tel. Win. 0278 Established 1885
WILLIAM H. MOBBS
Plumbing and Heating
All Work Promptly Attended To
5 COMMON STREET WINCHESTER
mh30-tf

Miss Eunice H. Avery
WILL BEGIN HER LECTURE COURSE ON
Wednesday, October 30, at 2.30 p.m.
WYMAN SCHOOL HALL
Winchester Smith College Club Scholarship Fund

Having in other years thoroughly studied the developments in French North Africa, Italian Colonial Africa, and Egypt, in this her 15th season of travel Miss Avery visited South Africa. It completes the background from which to understand the story of Ethiopia, Europe's struggle for raw materials, the dawning of black consciousness, and best of all, the miracles that men of vision like Rhodes and Smuts and Walter Elliot can perform. Africa, geologically old, culturally new, holds the key to the white man's future.

Smart Rayon Dress Materials
Snappy new fall colorings in stripes, plaids and figures—just the material of afternoon dresses, good width . . . . . 39c per yard
Plenty of one-half, five-eights and three-quarter socks for boys and girls at . . . . . 25c and 35c
Also new long silk and wool children's hose at . . . . 25c and 35c per pair
NEW MERCHANDISE IN ALL DEPARTMENTS FOR YOUR SELECTION
G. Raymond Bancroft
TEL. WIN. 0671-W 15 MT. VERNON STREET
Agent for Cash's Woven Names

NEWSY PARAGRAPHS

Ever use a taxi? Call M. Queen's tel. 1673. je28-tf

Mr. James B. Lord of Pine street is in Florida on a business trip.

Miss Polly Kimball of Cabot street was the guest of Miss Bonney Wilson over the week-end at Wianoot on the Cape.

Warren C. Hobbom, son of Mrs. Marian C. Rogers of 8 Hillside avenue and William F. Jennings, son of Mrs. Lollie A. Jennings of 100 Wildwood street, have entered Syracuse University for the 1935-36 academic year. They are members of an unusually large freshman class which was enrolled Monday, Tuesday and Wednesday of last week. It is the second largest first year group in the history of the institution. Both students are 1935 graduates of the Tilton School, Tilton, N. H.

For Sale at the Thrift Shop, small upright Chickering piano, in fine condition. Tel. Win. 0929.

Frank Campbell of 252 Lowell street, Somerville, sustained bad cuts to the face and head in an accident that took place Saturday morning on the way to the Unitarian Church. He is in the hospital by a Winchester man who reported the matter to the police. Sergt. Thomas F. Cassidy and Patrolman Henry P. Dempsey talked with Campbell and Frank Welch of 7 Thurston street, Somerville, who was with him at the hospital where the former was treated by Dr. Philip McManus. His injuries were not reported as serious, and the local authorities reported their findings to the Metropolitan District Police.

Beautiful grapes for table and jelly, picked right from the vine, 10c peck. Tel. Win. 1659-W.

The WPA started its first project here and what was probably the first time in New England, on Tuesday, when six men went to work in the Fells about the reservoirs on force-try labor. The six will shortly be increased to ten. These were not new men, but simply a transfer from the PWA.

Among the Wesleyan freshmen recently pledged to fraternities are Clifford Mason and Robert Thornton. Mason is pledged to Delta Upsilon and Thornton to Chi Psi.

All reports indicate that the big celebration, to be staged on Columbus Day by the Men's and Women's Ladies of the Sons of Italy will eclipse even the fine party given by these organizations last year. This year's observance will close with a banquet, reception and dance in Fortnightly Hall and a record crowd is looked for.

Mr. and Mrs. J. Leo Teller and family, formerly of Utica, N. Y., have moved to Winchester and taken up their residence at 49 Yale street. Mr. Teller is connected with the Winship-Bolt Company of Wakefield.

Mr. and Mrs. G. C. Marriner from Maine are visiting at the home of Mr. and Mrs. J. E. Morrill, 422 Main street.

Mrs. Muriel T. Preston of 29 Fletcher street spent last week-end in New York where she saw her mother, Mrs. Elizabeth R. Simonds, sail for Buenos Aires.

Mr. Ernest B. Dade of Euclid avenue is reported as recovering nicely from an emergency operation for appendicitis which he underwent at midnight last week Thursday at the Winchester Hospital. His condition is very satisfactory, but it is expected that he will be obliged to remain in the hospital for at least another week.

NEWSY PARAGRAPHS

Send your children to school with a perfect haircut, 25c; adults, 40c. Expert service. Sullivan's Barber Shop, Lyceum Building. au23-tf

Albert G. Hale of Lloyd street, son of Mr. and Mrs. Ralph T. Hale, has returned to Harvard for his senior year. He is manager of the varsity squash team, which is the most popular with the student body of all the indoor sports fostered by the college, and is living in Leverett House.

Mr. and Mrs. Henry A. Goddard of Wolcott road have returned to Winchester from their summer home at Manomet Bluffs. They are leaving the first of the week for Waterville, N. H., and after a week there will spend another week motoring through the country in that vicinity.

Mrs. William Emerton Miller of this town left Tuesday to spend the winter at St. Petersburg, Fla.

Tax Collector Nathaniel M. Nichols told the Star that of the total of $811,239.32 in 1935 real esate taxes committed to him for collection, approximately $250,000 had been taken in as of Oct. 1. The personal taxes collected totaled on that date $17,412.75 or 34 per cent of the commitment.

Mr. and Mrs. Richard Steinmetz of Central street have had Mr. Steinmetz's mother visiting them this past week.

There is to be a distribution of government food at the Town Hall today from 2 until 3:30 under the direction of the Board of Public Welfare with Miss Nellie M. Sullivan in charge.

Thomas McKee and Frank Langford, both of Wendell street are town employees who have been enjoying their vacations this week.

Mr. James W. Russell of Wolcott road, while hunting last week in Northern New Hampshire, had the good fortune to shoot a wild boar, a most unusual catch. The animal weighed in the neighborhood of 125 pounds.

Mr. and Mrs. David Choate of Wedgemere avenue are registered at the Eagle Mountain House, Jackson, N. H.

Mr. and Mrs. Arthur Dean of Church street and Mr. and Mrs. Vincent Farnsworth of Copley street returned last Friday from two weeks spent in Mooselauke, N. H.

Mr. Harris Richardson of Mt. Pleasant street, Mr. Charles A. Gleason of Fletcher street, Dr. Howard Chidley of Fernway and Mr. Ray Dexter left Sunday afternoon and returned Tuesday noon from a short fishing trip at Kezar Lakes, Me.

The well-known Coffee Club of Winchester, of which many of our most prominent business men are members, is planning an outing at East Chatham this week-end.

Miss Dorothy Joy and Miss Helen Murray are attending Brimmer School this year.

The Winchester Savings Bank sent out $15,000 in tax club checks to depositors this week.

Sergt. Edward W. O'Connell and Patrolman Henry P. Dempsey of the Police Department, with Simon Delorey, Mark Kelley and Thomas Hamilton enjoyed a great day's fishing off Salisbury Beach, Tuesday, bringing back 180 big mackerel. It is reported that one of the fishermen hooked a big fellow, but as he pulled it from the water a gull snapped it from the hook and made off with the catch!

Mr. and Mrs. Edward Fleming of Pond street attended the funeral of Mrs. Fleming's sister, Mrs. Peter Cosgrove, last Saturday at Bayonne, N. J.

H.S. STUDENTS' CHEMISTRY CLASS COATS
LADIES' RAIN CAPES
PAINTERS' WHITE OVERALLS 36 - 48
LADIES' WOOL SWEATERS
MEN'S GENUINE PIG SKIN GLOVES
DR. DENTON SLEEPING GARMENTS
Franklin E. Barnes Co. - Tel. 0272

NEWSY PARAGRAPHS

Emma J. Prince, Chiropodist, Masseuse, 13 Church street. Tel. Win. 0155. Hours 9 to 12 and 1 to 5. Wednesday 9 to 12. o4-eow

It has been reported that Mrs. Vincent Clarke, first vice president of the Winchester Women's Republican Club, did an excellent job of pinch-hitting Wednesday afternoon when at short notice she presided at the opening meeting of the club in place of the president, Mrs. J. Harper Blaisdell, who was ill.

Mr. and Mrs. Frederick Blees and family, formerly of Yale street have moved to their new home in Newton.

Mr. and Mrs. Franklin Flanders of Stowell road will spend this week-end at the Russell Cottages, Kearsarge, N. H. where Mr. and Mrs. Wallace Flanders are also making a short visit.

Mr. Utley W. Smith left this week for Hartford, Conn., where he is to be engaged in business.

Miss Helen Wild, daughter of Mr. and Mrs. Prescott Wild of Everett avenue, is now living in Washington, D. C. where she has a secretarial position in the office of the British ambassador.

Miss Gladys Marchant of Rangeley was among the winning exhibitors at the Milton Horse show last Saturday, showing in the ladies' saddle horse class.

Mr. and Mrs. Donald Boothby of Highland avenue spent last week-end at the Oyster Harbors Club.

David Livingstone has gone to Eaglebrook School, Deerfield.

Miss Betty Whor of Central green has returned to school after a short illness.

The Winchester Art Association announces that its selection of paintings for October are hung and are now on view at the gallery at the Public Library. The pictures are the work of Frank Vining Smith and include many marine and ship pictures for which this artist is celebrated.

Mr. and Mrs. Fred M. Chapman of Penn road were the guests last week-end of Mr. and Mrs. Preston Cotton at Biddeford Pool, Me.

Two Winchester young men, "Charlie" Doherty and John Reardon, while motoring on the Concord Boulevard noticed a big raccoon which had been struck by an automobile and injured. They put the big fellow out of his misery and found that the animal weighed nearly 35 pounds. In Boston where they are having the skin dressed they were told it was one of the finest the dealer had seen.

Miss Nancy Hallowell, daughter of Mr. and Mrs. R. N. Hallowell of Fenwick road is attending the Edgewood School at Greenwich, Conn. this year.

Mrs. John W. Johnson of Wildwood street is spending the coming week in Vermont, the house guest of Mr. and Mrs. Frank White at Brattleboro.

"The Owls," an organization to which many well known Winchester ladies belong, are to be the guests of Mrs. Harry Worthen in Melrose on Wednesday.

Mrs. Harold Bates of Oxford street and Mrs. Fred H. Abbott of Stowell road were the guests of Mr. and Mrs. Frank Mayo at Grafton, Vt., the latter part of last week.

Mr. and Mrs. J. W. Smith of Sheffield road are spending two weeks at their country home in New Boston, N. H.

Mr. John Waite of Wildwood street has returned to the Brooks School at Andover this year and Miss Joan Waite has resumed her studies at Dana Hall in Wellesley.

Richard Cotter of Morningside Heights is a student at Exeter Academy this year.

Mr. Robert B. Graham of Bacon street is on a business trip to Baltimore, Md.

The many friends of Mrs. Merton Ober of Salisbury street, who was severely injured recently in an automobile collision at Andover, will be glad to know that her condition is improved.

Mr. and Mrs. Henry Bruno of Rangeley ridge, moved to their new home on Fletcher street, last Friday.

Dr. and Mrs. William L. Davis, their daughter Helen, of Central green, and their guest, Helen Butler of Glen road, spent the week-end at their summer home in Davisville, Cape Cod.

Mr. Robert A. Burns and his son, Carl, of Rangeley road, motored to Dartmouth College, Hanover, N. H., last week-end.

Miss Betty Cary of Everett avenue had a house-party at the summer home of her parents, Mr. and Mrs. Burton Cary, in Megansett, Cape Cod over the week-end. Her guests included Ann Kimball, Jean Tarbell and Betty Moulton.

Mr. Burton Cary and his son, Wolcott, of Everett avenue spent the week-end at Megansett, Cape Cod.

Capt. and Mrs. Russell E. Randall and their two children, Russell, Jr. and Jean, of Kelly Field, San Antonio, Texas, spent the week-end visiting Mr. and Mrs. William J. Croughwell of Ravine road.

Miss Mary McGurn, Mrs. Manlino G. Moffett and Mrs. William H. McMullen of Washington street, and Mrs. Catherine Donovan of Woburn, returned today after spending a vacation in New York City.

Miss Katherine Woods of Cabot street is attending Miss Hall's School in Pittsburg, Pa.

Mr. Edward B. Todd is reported as ill at his home on Yale street.

NEWSY PARAGRAPHS

Mr. Harry McGrath, Jr. of Rangeley ridge won the Junior Golf Championship at the Winchester Country Club last week.

Mr. and Mrs. Ashley K. Hayden of Glengarry and Mr. and Mrs. A. Cameron Hayden of Lansdown, Pa., have returned recently from an extensive and interesting trip along the Cape, stopping at Provincetown.

Up to the time the Star went to press last night pay checks for ERA workers had not arrived in Winchester. When the paymaster does arrive the fire alarm whistle will herald the event.

Town Clerk Mabel W. Stinson, one of Winchester's busiest and most efficient public servants, is enjoying a belated vacation at Great Barrington. In her absence the assistant town clerk, Miss Helen Stinson, is in charge of the office.

If you want to know how to beat the high cost of clothing, just see Tax Collector "Nate" Nichols. He tried to explain to us how he does it, but we couldn't stand it after he had apparently proved that he has money paid him when he has a suit made.

Miss Kay Sullivan of the Winchester Telephone Exchange is enjoying a vacation at Bretton Woods, N. H.

Mr. Ralph Bonnell of Bonnell Motors, local Ford distributors, was one of the many Ford dealers who attended the outing and dinner of the Universal Credit Company on Tuesday at the Stow Country Club.

Invitations are out for the marriage of Miss Margaret Bradlee, daughter of Mr. and Mrs. E. Abbott Bradlee of Willow street, to Samuel Porter Webster. The ceremony is to take place on Saturday evening, Oct. 19, in the Church of the Epiphany.

This school year Burdett College, Boston, reports an increase in its enrollment in all departments in both the day and evening schools. Among the young women and women in attendance in the secretarial, business administration, and accounting classes at Burdett College are Edmund Dunn, Doris McElwain and S. Bronson Garmer of this town.

OBSERVATIONS

Yes, it pays to advertise in the Star.

We hate to say it but we know one fellow in this town who likes to be a chronic invalid because it seems to be the only way he can attract attention to himself.

Why cannot we have more of the Golden Rule in Winchester?

Cupid never promotes the victim of cupidity.

According to one Winchester fellow a real friend is the sort that you can go calling on without even bothering to shave off a two-days' growth.

The very acme of patience is enshrined in the soul of that man who can raise a car window without saying something naughty.

If some people here in Winchester would stop spending so much of their time wondering how their neighbors afford it, they probably would be better able to afford it themselves.

Advice to Winchester's husband drivers: Put wife in the rumble seat and let her rumble.

Keep to the right. Remember you can see the other side of the road coming back.

"Observations" always welcomes paragraphs for this feature of the Star.

What has become of Winchester's old fashioned mother who used to throw her son across her knee, take up a needle, thimble and a patch of cloth and quickly get at the seat of the trouble?

Naming Sandwich Islands

Capt. James Cook of the British navy who discovered the Hawaiian islands in 1778 appears in history as one of the world's greatest marine explorers. He was killed on the Island of Hawaii a year after the discovery and 116 years prior to the date Hawaii joined the United States Union as a territory. The "Sandwich Islands," as he called the Hawaiian group, were so named after the earl of Sandwich, British admiralty head. With him in his flagship "Discovery," was William Bligh, who later, as captain of H. M. S. Bounty, was cast away by his mutinous crew off Tahiti.

The Teredo

A teredo is a shipworm, one of certain peculiar marine mollusks belonging to the same class as the oyster, which burrow in submerged wood and are very destructive to piles of wharves and to wooden ships. Their bodies are long and wormlike because of the great development of the united siphons, which are protected by a calcareous tube, the valves of the shell and the foot being very small. Two small calcareous plates, known as pallets, are born on the siphons. The best known and most destructive species is Teredo navalis, found in most parts of the world.

PUBLIC LIBRARY,
WINCHESTER, MASS.

THE WINCHESTER STAR.

VOL. LV. NO. 11 WINCHESTER, MASS., FRIDAY, OCTOBER 11, 1935 PRICE SEVEN CENTS

PEARL BATES MORTON, Soloist

FLORENCE CRITTENTON LEAGUE

The first meeting of the Winchester Circle of the Florence Crittenton League of Compassion will be held at the home of Mrs. George G. Brayley, 81 Cambridge street, Thursday, Oct. 17, at 2:30. This is to be an open meeting with no admission fee for guests. A cordial invitation is extended to any who would be interested in the work the League is doing.

The speakers of the afternoon will be Dr. Clarence Bonner, Director of the State Hospital at Danvers, and Mr. Herman Holt, President of the League.

Pearl Bates Morton will be the soloist, with Mary Ranton Witham at the piano. Tea will be served.

MILLER—EMERSON

At the Unitarian Church in Marblehead last Saturday afternoon, Oct. 5, Miss Margaret Lindsey Emerson, daughter of Mrs. Warren K. Emerson and the late Mr. Emerson of Marblehead Neck, became the bride of Robert Huffman Miller of this town, son of Mrs. Clarence C. Miller and the late Mr. Miller of Lagrange street. Rev. George Hale Reed, minister of the Winchester Unitarian Church performed the wedding ceremony at 3 o'clock, and Miss Emerson was given in marriage by her uncle, Harry P. Hood. The church was decorated with Easter lilies and evergreens with tiny white chrysanthemums tied at the ends of the pews.

Miss Emerson's honor attendant was her sister, Miss Rosamond Emerson of Boston and Marblehead, and the bridesmaids included another sister, Miss Marion Emerson, and Miss Harriet Miller of Winchester, sister of the bridegroom. Philip Miller of this town was his brother's best man, and the ushers included Sidney N. Shurcliff of Boston, Edward Dane and John H. Marshall, both of Chestnut Hill.

The bride wore a gown of ivory satin with an old lace collar and a tulle veil. Her bouquet was of gardenias, valley lilies and orchids. All the attendants wore coral bagheera velvet with matching hats of the same material and carried old fashioned bouquets of talisman roses.

A reception was held after the ceremony at the home of the bride's parents, Mr. Miller and his bride are spending their honeymoon at the Seigniory Club at Montebello, Quebec. Upon their return they are to make their home at Marblehead Neck.

The bride is a graduate of the May School and is a member of the Junior League. Mr. Miller is a graduate of the Middlesex School and of Harvard College, and is a member of the Harvard Club.

PRE-WEDDING DINNER PARTY

Miss Helen R. Sexton to Wed Tomorrow

Miss Helen R. Sexton and her fiance, Mr. Donald R. McIntyre of West Newton, whose marriage takes place tomorrow evening at the Congregational Church, were entertained at a dinner party given last Wednesday evening by Miss Constance Kedian of Belmont, who is to be one of Miss Sexton's bridesmaids. The guests, many of whom are to attend the couple, dined and danced at the Brunswick Casino, and included Mr. and Mrs. Edward Sexton, Miss Zelda McIntyre, Mr. and Mrs. Emile Melanson, Miss Jane Sexton, Miss Betty Sexton, Mr. Harry Hutson, Mr. Thomas Kedian, Mr. Melville Hughes, Jr., Mr. Stanley Miller, Mr. Edwin Parmalee, Mr. Donald Hansen, Mr. Frederick Warren, Mr. Howard Beebe and Mr. Richard Reynolds.

Mr. and Mrs. Isaac E. Sexton entertained the bridal party at supper at their home on Wedgemere avenue last Sunday evening.

WINCHESTER MAN ON STATE PLANNING BOARD

Arthur W. Dean State Engineer for 25 Years

Mr. Arthur W. Dean of Church street, a member of Winchester's Planning Board, has been selected as engineer of the newly created State Planning Board. Mr. Dean has served as chief engineer of the State Department of Public Works for the past 25 years and his transfer from that position to his new duties was made last week and by acting Governor Joseph L. Hurley and the Executive Council. As chief engineer for the State, Mr. Dean has won the esteem of his associates and all with whom he has come in contact. He has the confidence and good wishes of a host of friends in his new field.

MISS BARBARA MERRILL RITCHIE

Miss Barbara Merrill Ritchie, daughter of Mr. and Mrs. Frederick E. Ritchie of 48 Wedgemere avenue, died suddenly Monday evening, Oct. 7, at the Phillips House of the Massachusetts General Hospital, where she had been a patient for several weeks. For three years, following an operation, she had been in poor health and had entered the hospital for treatment to combat a severe case of malnutrition which had seriously undermined her already weakened physical resources.

Miss Ritchie had lived almost all of her life in Winchester. She was born in Brookline Aug. 5, 1915, daughter of Frederick and Evelyn S. (Coon) Ritchie, coming with her parents to this town two years later.

She attended the Winchester grade schools and Tenacre School in Wellesley, where she prepared for Dana Hall. At an early age she displayed a marked talent for writing, and while a student at Dana Hall excelled in literature and music, showing much promise as a pianist.

Miss Ritchie was passionately fond of horses and dogs, and was an ardent horsewoman, riding whenever possible until her health forbade. Her friendliness made her popular with her young associates, while her genuineness and unusual charm made her deeply beloved by those who really knew her well.

She is survived by her parents, and by a younger brother, David, all of this town.

Private funeral services were held on Thursday afternoon at the late home, with Rev. George Hale Reed, minister of the Unitarian Church officiating. Interment was in Mt. Auburn Cemetery, Cambridge.

MRS. MARIA A. McGURTY

Mrs. Maria A. McGurty, widow of Patrick McGurty, died Tuesday afternoon, Oct. 8, at the home of her daughter, Mrs. Lyman A. Flanders, 13 Winthrop street, after a long illness.

Mrs. McGurty, who was in her 86th year, was the daughter of John and Mary (Connell) Mullally, and was born in New York City. She came to Boston as a child, was educated in the Boston schools and was married in that city, spending much of her life there and in Somerville, before coming to Winchester six years ago. Her late husband was a Civil War veteran, and it is of interest that his appointment as lieutenant in Company K of the 11th Massachusetts Regiment was made by Governor Andrews.

While primarily concerned with the care of her home and family, Mrs. McGurty found time while in Somerville to interest herself in the work of the Ladies' Sodality and Woman's Guild of St. Joseph's Church, holding membership in both organizations. She was a woman much beloved, not only by her family but by all who knew her well.

Mrs. McGurty is survived, besides Mrs. Flanders, by two sons, John Crimmins and Francis W. McGurty, both of Winchester; and by a sister, Mrs. Margaret Daly of Woburn. There is also surviving a granddaughter, Miss Doris Flanders of Winchester, numerous nieces and nephews, several grand-nieces and nephews and also several great-grand nieces and nephews.

The funeral was held this Friday morning from the late residence with requiem high mass celebrated in St. Mary's Church. Interment was in Oak Grove Cemetery, Medford.

MISS LORNA G. NICHOLAS

Miss Lorna G. Nicholas, daughter of Alonzo D., and the late Nellie A. (Dawe) Nicholas, died Tuesday afternoon, Oct. 8, after a long illness, at her home, 59 Yale street.

Miss Nicholas was born in Calumet, Mich., 27 years ago, coming to Winchester at the age of 13. She graduated from Winchester High School with the class of 1926, and from the Leslie School in Cambridge in 1928.

While in high school Miss Nicholas was active in athletics, being a member of the school field hockey team and being much interested in tennis. She was also actively identified with the Young Womans Club and Epworth League of the Crawford Memorial Methodist Episcopal Church. She is survived by her father and Mrs. Nicholas (Winifred Bent).

Funeral services were held on Thursday afternoon at the late residence with Rev. George A. Butters, pastor of the Crawford Memorial M. E. Church, officiating. The remains were cremated at Mt. Auburn Cemetery in Cambridge.

REBEKAH INSTALLATION

Officers of Victoria Rebekah Lodge were installed last evening in Association Hall by District Deputy Ida F. Nickerson of Arlington and her staff. Supper was served under the direction of Mrs. Ordelia Osborne.

Following are the officers:
Noble Grand—Mrs. Lillian Donaghey
Vice Grand—Miss Ruth McDonald
Recording Secretary—Mrs. Maude Dover
Financial Secretary—Mrs. Edna Gilchrist
Treasurer—Mrs. Edith Hersey

BURNS—BAKER

Mr. and Mrs. Clair Lincoln Baker of Lexington are announcing the marriage of their daughter, Miss Margaret Baker, to Robert A. Burns, Jr., of this town, son of Mrs. Mildred Burns of Burlington.

CONTAGIOUS DISEASE

There was one case of dog bite reported to the Board of Health for week ending Thursday, Oct. 10.

Maurice Dinneen, Agent

WINCHESTER STILL OUT OF CANOE RACE

The Star is publishing this week three letters from members of the New England Canoe Racing Association, which, while undoubtedly informative so far as this organization is concerned, advance no reason which could cause the Winchester school authorities to recede from their position of keeping the local high school out of a proposed canoe race on the Charles River Columbus Day, sponsored by the N. E. C. R. A., and originally advertised as for the Thomas W. Lawson Trophy, held by Winchester for the past 15 years. Winchester will not compete in the proposed race and the Lawson Trophy, loaned by the School Department to the N. E. C. R. A., was returned yesterday afternoon to the high school. It is the Star's understanding that there will be a race Columbus Day on the Charles, sponsored by the N. E. C. R. A. for a new trophy donated by Governor James M. Curley, but what schools are to compete is not known.

The local high school and surely the Star have no quarrel with the N. E. C. R. A. It seems apparent, however, that relations are a bit strained, to say the least, between it and the American Canoe Association, and in any difference between these two organizations, the Winchester school boys have no interest. The Commodore of the N. E. C. R. A., admits in his letter to the Star the possibility of the entrants in its race on Columbus Day being barred from competition in events sponsored by the A. C. A., and the local school authorities rightfully take the stand that if there is only a possibility of such action, then obviously its boys should not compete. Whether or not the A. C. A. or N. E. C. R. A. is the coming canoe organization is beside the point. The local boys should not curtail their paddling future to compete in a race, the details of which do not seem to be very well worked out.

For one thing, the race entry blanks state that to be eligible to compete a boy must be a student in high school, not 21 years of age. This obviously prevents Winchester from competing since as a member of the Massachusetts High School Athletic Association, in which by the way most schools in the State hold membership, the local school can not permit any boy to represent it who has reached his 20th birthday. There is nothing to prevent post graduates or scholastically ineligible students from competing in the proposed race, and apparently no guarantee of scholastic eligibility is needed to enter the race. The only provision of this sort mentioned is that boys who race must be members of their schools for at least five months.

Members of the Massachusetts High School Athletic Association operate under a rigid eligibility code, and it would have been a good idea to have found out some of its provisions before attempting to stage a race for schools who must observe its tenets.

As a matter of fact if the N. E. C. R. A. is trying to foster schoolboy paddling, and more power to its elbow if it is, it might well have taken the principals and athletic directors of the high schools interested in canoe racing into its confidence and arranged an event acceptable to these men who are responsible for the schoolboys who represent their several institutions in athletic competition of any and all sorts.

Times have changed since the days when the schoolboys ran their own sports or since outside organizations, in which the schools have no representatives, ran them for them. We do not believe there has been a school in this district which has held membership in the Massachusetts Interscholastic Canoe Association for years. The local authorities never heard of the organization until the proposed Lawson Trophy race came up.

At best this proposed race for the Lawson Trophy on Columbus Day would have been only a pick-up event. Few schools in Greater Boston have had canoe crews in the past ten years or more. Winchester's Athletic Association is having all it can do to foster its present sports program and most schools in its class are in the same boat.

If schoolboy canoe racing is coming back, and we hope it is; and if the Lawson Trophy is to be put in competition again, then by all means let it be done in such a way that no schoolboy who paddles his heart out in the race will be ineligible with any recognized canoe organization for so doing. The Star has no desire to do anything but boost schoolboy sports. It feels it has the right to say it has only the best interests of the local schoolboy athletes at heart.

We might say in closing that the three members of the N. E. C. R. A., who have communications in this issue seem to hold Principal Wade L. Grindle of the Winchester High School responsible for an article upon the proposed Columbus Day race which appeared in last week's issue of this paper. In fairness to Mr. Grindle, we wish to say that the article in question was written by a member of the Star's regular staff. Mr. Grindle's only connection with it was to answer such questions as the Star reporter asked him.

FLORENCE CRITTENTON EXHIBITION AND TEA

For the benefit of those who find it impossible to get into Boston for the annual Florence Crittenton Bazaar the articles to be sold on the Winchester table will be on exhibition at the home of Mrs. F. H. Norton, 8 Sheffield road, Friday, Nov. 1.

Tea will be served from 3 to 5. Everybody cordially invited.

ROTARY CLUB

Three members were absent from the meeting of Oct. 10, two of whom have already made up for their absence. And so we have visions of a 100 per cent meeting.

We are greatly pleased to learn of the advanced convalescence of Arthur T. Downer, Past President of the Rotary Club of Boston and father of our own Vice President, "Charlie" Downer. We count on welcoming Arthur at our meetings again in the near future.

Past President George Welsch, who recently attended a meeting of Committee Chairmen called by Governor Henry Porter, informs us that there is a vigorous campaign afoot to increase the membership of Thirty-First District Clubs to at least 1000. This district is already one of the largest in all Rotary, but informed members well know that the enrollment can and should be increased to a marked degree. Surely it would be difficult to conceive a better method of enlarging the knowledge and therefore the possibilities for service of the Rotary organization than by causing the largest possible number of individuals to become personally interested in furthering the movement. We look for constructive results from this drive and are pleased to state that our own club is active in the matter of considering prospective members.

The speaker scheduled to appear at the current meeting, at the last minute found that he was unable to be present; therefore our committee was obliged to provide an impromptu entertainment. As is customarily the case, this arrangement proved to be most enjoyable. Song leader Church Hindes took occasion to familiarize club members with several of the excellent songs appearing in the splendid collection recently acquired from Rotary International. In this laudable effort he was ably seconded by our pianist, Past President "Jim" McGrath of the Rotary Club of Woburn. In this connection we believe that a word of commendation for "Jim" will not be amiss. Known throughout this vicinity as one of the ablest and most efficient Rotary pianists extant, he has, from the club's inception regularly and cheerfully made his services available to us. We hope we have not taken our good fortune too much as a matter of course. Club members to a man realize our indebtedness to "Jim." And we wish to assure him that it is with profound esteem that we refer to him as "Sunny Jim" as we acknowledge the radiant good cheer which his presence invariably brings to us.

owledge the radiant good cheer which his presence invariably brings to us.

For our next meeting we bespeak at least as good an attendance record as we are registering this week. You can't lose by contacting your fellow-members at every opportunity.

Percentage of attendance, Oct. 3—86.67 per cent.

PARKING NOTICE

The Board of Selectmen at a special meeting last evening set aside previous parking regulations on Sheridan circle and Watson place, enacting the following new regulations: Ordered that Sheridan circle be made a one-way street from 7 a. m. to 2 p. m. Sundays, traffic to enter Sheridan circle north and parking is to be allowed only on the right hand side of the street, entering from the north.

Parking is prohibited on the westerly side of Watson place during the above hours.

CO-OPERATIVE BANK HOLDS DIVIDENDS

The Winchester Co-operative Bank will pay dividends this month of 4 per cent on all matured and paid-up shares and will pay 4½ per cent on running or serial shares. This not only confirms with its last dividend, but raises the running shares ½ per cent. In comparison with other similar institutions this is a particularly attractive dividend.

REAL ESTATE NEWS

Mrs. Helen I. Fessenden reports two new contracts of sale recently negotiated through her office on Common street.

The new brick and Colonial house recently completed by Alfred D. Elliott on Inverness road has been sold to Roland Hall of Malden. The house has six rooms, tiled bath, first floor lavatory and a fine recreation room with fireplace. It also has an attached brick garage in rear. There is over 10,000 feet of land.

Mrs. Fessenden also reports that agreements have been signed between Charles A. Gleason of Winchester and Mabel Gleason his wife, with Paul Long of Wakefield for the stucco bungalow with tile roof located on Chesterford road east.

ENTERTAINED AT BIRTHDAY PARTY

Mary Wood of Church street celebrated her 10th birthday on last Tuesday with many of her little school friends. After much frolic and fun in games played, most delicious refreshments were served. Assisting were her sister Shirley and Jane Norton.

The children attending were Priscilla Clark, Mary Elizabeth Clark, Letitia Burns, Patricia Burns, Betsy Drake, Betty Roberts, Joan Wilde, Joan Blanchard, Louise Kelly, Hope Wilson, Shirley Godwin, Janice Dexter, Janet Johnson, Marjory Geertz, Cynthia Newton and Barba—

M. D. C. HEARING ON MONDAY

Readers of the Star are reminded of the hearing being given by residents of Winchester upon the proposed alteration of the Woburn Parkway by the Metropolitan District Commission at its rooms, 20 Somerset street, Boston, Monday, Oct. 14, at 2 o'clock.

Any change in the present layout of the Woburn Parkway can affect Winchester, and may very vitally if the plan to extend it through the West Side of the town across Mystic Lake is revived.

The Board of Selectmen and Planning Board will be represented at the hearing, and it is hoped that a large number of citizens will make an effort to attend. Residents of Sheffield West and those living in the vicinity of Wedgemere avenue and Wildwood street should be represented.

WINCHESTER GIRL TO SING

Miss Frances Cove, daughter of Mr. and Mrs. J. Robie Cove of Yale street, is to be the feature soloist at the Harvest Frolic, sponsored by the Music Committee of the Fortnightly and to be held in Fortnightly Hall, Saturday evening, Nov. 9. Miss Cove has won the admiration of patrons of the fashionable Del Monte where she has been singing during the summer with Ruby Newman's Orchestra.

WINCHESTER MOTHERS' ASSOCIATION

The Executive Board of the Winchester Mothers' Association met on Oct. 10 at the home of the president, Mrs. Joy. Reports from the Mystic, Noonan, Washington and Wyman Chapters were given by their presidents. Mrs. Eaton, chairman of the Social Committee reported on the tea given for the teachers of all the Winchester schools, Sept. 9 at the high school. Plans for the winter program of each chapter were announced. The scholarship fund of the Association will be added to by each chapter from proceeds made through their interesting activities of the year. Mrs. Manning of the National Music League, Inc., of New York City gave an outline of its junior programs, produced by artists of high standing, available for our children, which may be brought to Winchester.

LIONS CLUB

Lions Club of Winchester held a regular meeting Monday, Oct. 7 at the Calumet Club. President "Bob" appointed a committee consisting of the Dental and Medical men of the club to formulate plans for the Dental Clinic. The Clinic will take care of such pupils in the Winchester schools who, through the lack of funds have been unable to receive proper attention for their teeth. The committee is expected to confer with Mrs. Savage, the school nurse and report to the club at its earliest opportunity.

Committees were formed for the Hallowe'en party which will be held on Oct. 30. As usual the nurses of the Winchester Hospital will be the guests of the Lions Club. Cards, dancing and the usual Hallowe'en games will be the order of the evening.

Tickets are now on sale, proceeds of which will help to defray the expenses of the Dental Clinic.

HIGH SCHOOL HARRIERS BEAT READING

Winchester High School's cross country team opened its 1935 season under its new coach C. M. Walker, a New Hampshire State graduate and member of the high school faculty, by defeating Reading High over the Fells course in Winchester, 22—33.

Individual honors went to Packer of Reading who ran the 2.4 miles in 13 min. 50 sec. Croto of Winchester ran a good second, finishing eight seconds behind the leader and the local freshman Melaragni came home in third place, leading his team mate Bellew. Following are the first 16 to finish: 1st, Packer (R); 2nd, Croto (W); 3rd, Melaragni (W); 4th, Bellew (W); 5th, Cleveland (R); 6th, tie between Nichols (R) and Gray (W); 8th, Russo (W); 9th, Mahoney (W); 10th, Carpenter (R); 11th, Goodnough (W); 12th, Johnson (W); 13th, Duggan (R); 14th, Carlson (W); 15th, Scholl (W); 16th, Hayward (R).

K. OF C. OFFICERS INSTALLED

The following officers of Winchester Council Knights of Columbus, were installed Tuesday evening in White's Hall by District Deputy Callahan of Cambridge:

Grand Knight—Daniel Lydon
Deputy Grand Knight—Joseph L. Cullen
Chancellor—Frank E. Rogers
Financial Secretary—John J. Crowley
Recorder—Edward L. Monahan
Warden—Edward F. Maguire
Treasurer—George F. Young
Trustee—Arthur A. E. King
Advocate—Samuel M. Ketton
Inside Guard—Henry C. Murphy
Outside Guard—Edward P. Moore
Chaplain—Rev. Conrad Quirbach

SPECTACULAR FIRE

Yesterday's alarm at 4:27 was for a fire in the mixing chamber of the conveyor at the Rock and Brick plant at the Woburn line. The fire was apparently caused by the overheating of a mixture of tar and macadam and a dense smoke was given off by the burning mixture which was a good 75 feet in the air. Putting the fire out was a dirty and rather long job, it being after 6 o'clock when the work was completed. A cable on the conveyor was burned, but the actual damage to the machinery was bought to be slight.

COMING EVENTS

Oct. 11, Monday, 5:45 p. m. Winchester Golf Club Golf Night. Parish House, Congregational Church. Speaker, Dr. Eugene Randolph Smith. Subject, Recent Developments in Education."

Oct. 14, Monday. First meeting of Junior Fortnightly in Fortnightly Hall at 8 p. m. Fashion Show.

Oct. 15, Tuesday, 10 a. m. Rummage Sale, Methodist Hall, Unitarian Church.

Oct. 15, Tuesday, 5 p. m. Regular meeting of Winchester Lodge of Elks, Lyceum Hall.

Oct. 16, Wednesday. Family Night at the Calumet Club. Supper at 6:30.

Oct. 16, Wednesday, 2:45 p. m. Public Meeting of the Better Homes Garden Club.

Oct. 17, Thursday, 2:30 p. m. Winchester Circle, Florence Crittenton League of Compassion. At the home of Mrs. George G. Brayley, 81 Cambridge street. Open meeting with all interested invited.

Oct. 18, Friday, 9:30 a. m. Winchester Fortnightly Arbutus Group, Pilgrimage to Southbridge. Chairman, Alice R. Andrew and Marion L. Symmes.

Oct. 21, Monday, 8 p. m. Town Hall Christian Science Lecture by Paul Stark Sewell, C. S. B. of Portland, Oregon.

Oct. 21, Thursday. Rummage Sale by Missionary Circle of New Home Baptist Church, at 44 Swanton street. Sale opens at 10 a. m.

Oct. 25, Friday. Hallowe'en party at Winchester Boat Club.

Nov. 1, Friday, 3 to 5. Exhibition of articles for Florence Crittenton Bazaar, at the home of Mrs. F. H. Norton, 8 Sheffield road. Tea.

HOME FOR AGED PEOPLE

Contributions of fruit, vegetables, jellies and preserves will be gratefully received.

WINCHESTER AT LEXINGTON THE HOLIDAY

Winchester High invades Lexington tomorrow morning for its annual Middlesex League football game with Lexington High School. Kick-off is at 10 o'clock.

Lexington lost to Maynard at Maynard last Saturday, 13—0, while the locals were shellacking Belmont, 19—0. The Minuteboys are reported to be much smaller than usual on the average, despite the fact that they are led by the gigantic Yauchoes who is about as big as you will find them in the schoolboy ranks.

Winchester showed a lot of offensive promise against Belmont last Saturday, but during the first half was ragged on defense. Lexington is not likely to have more to offer offensively than Belmont, which club never really threatened to score against the locals.

It would seem that Winchester ought to win its Columbus Day game from the Minuteboys, but Lexington can be plenty tough in its own backyard and the local boys should take the Blue and Gold very seriously. Winchester hasn't been consistently good enough in its past two games to get complacent about its football.

The locals will probably take the field as it did against Belmont, though its just possible Gurney may start in the backfield. It is expected that a large delegation of local rooters will follow the club to Lexington.

BOY CYCLISTS STRUCK BY AUTO

Wednesday afternoon shortly before 3:30 Police Headquarters was notified of a bad accident at Leonard Field. Both cruising cars and the ambulance were rushed to the scene and upon arrival the authorities found that a Chevrolet sedan, driven by John D. Coleman of 8 Seminary street, Charlestown, had struck a bicycle, ridden by John Hall, 12, of 4 Holton street and had overturned on the playground.

According to the police, Coleman was driving north on Washington street and was opposite the entrance to Leonard Field when the bicycle, on which young Hall was riding Thomas Hendrickson of 87 Cross street on the handlebars, turned into the path of his machine.

Coleman swerved his car sharply to the left in an effort to avoid a collision, but was unsuccessful and struck the bicycle, throwing the Hall boy to the ground. Young Hendrickson succeeded in leaping from the handlebars before the impact.

After striking the bicycle, the car went across the sidewalk and through the hedge at the boundary of the field, overturning on the playground.

In the car with the driver were Mrs. Mary Coleman, Philip Coleman, 5, and Joan Coleman, 2. All sustained minor injuries and were removed to the Winchester Hospital in patrol car 51 by Officer John H. Boyle.

Young Hall was taken to the hospital by Angelus Scanges of 46 Highland park, Peabody. He was treated for multiple contusions and abrasions by Dr. Roger M. Burgoyne and was kept at the hospital for observation.

ANNUAL RECEPTION

Autumn leaves and fall flowers attractively decorated the parish house of the Church of the Epiphany, Wednesday afternoon for the annual reception to new parishioners under the chairmanship of Mrs. Henry B. Sawyer.

In the receiving line with the Rector, Rev. Dwight W. Hadley, were Mrs. Hadley, Mrs. Robert V. Davis, Mrs. Fred Abbott, Mrs. Malcolm S. Nichols, Mrs. Donald Heath, Mrs. George Osborne, Mrs. Charles M. Werley, Mrs. William C. Sache and Mrs. Gerald Y. Hills.

Dahlias and orange colored tapers on the tea table carried out the color scheme. The pourers were Mrs. Dwight W. Hadley, Mrs. William C. Sache and Mrs. Merton E. Grush.

A most cordial welcome to their new church home was given the guests and a happy afternoon enjoyed forming new friendships.

JOIN OUR

Tax Club

Now Forming For 1936

FIRST PAYMENT DUE WEEK OF OCTOBER 14

The best and easiest method for saving funds for a definite purpose.

JOIN NOW

WINCHESTER SAVINGS BANK

26 MT. VERNON ST. WINCHESTER, MASS.

BUSINESS HOURS 8 A.M TO 3 P.M. STABILITY MUTUAL SAVINGS BANKS OF MASSACHUSETTS SATURDAYS 8 A.M TO 12 M

INCORPORATED 1871

RED CROSS NEWS

Wyman School, Winchester

A business meeting of the Red Cross was held Tuesday, Oct. 1, in the Wyman School assembly hall. The following officers presided:

President William MacVicar.
Vice President Fred Chamberlin.
Secretary Edward Scully.
Treasurer Hope Wilson.

A letter was read from National Headquarters commending the Winchester Chapter on its good work and hoping it would continue.

There were eight rooms which reported 100 per cent Red Cross membership.

The children were asked to contribute old but usable articles for the Christmas boxes which are to be sent over seas for the holiday season.

Plans for the first issue of the "Wyman Messenger," the school paper, are being enthusiastically made by the newly elected Editorial Board which includes:

Elizabeth Pride, Editor-in-Chief Grade 6.
Ralph Swanson Grade 6.
"Bill" West Grade 5.
Donald Marchand Grade 5.
Barbara Wood Grade 4.
Barbara Smith Grade 4.
Louise Brown Grade 3.
Janet Pratt Grade 3.
Robert McCarthy Grade 2.
Lorine Grant Grade 2.
Lorna MacDonald Grade 1.
Charley Marchand Grade 1.

Mrs. Allan E. Boone and Miss Mary L. Bancroft of the town were among those who attended the opening lecture of the club season at the Women's Republican Club of Massachusetts on Thursday morning, Oct. 3. Mrs. Andrew J. George was the speaker and 100 members heard her speak on, "England in Jubilee Year." Her next lecture will take place on Thursday, Oct. 24 with her subject, "Italy, Ethiopia and the United States."

LADIES' FRIENDLY SOCIETY

At the first meeting on Oct. 8, Mrs. Joel Metcalf described in a very interesting manner the pageant which the Portland Unitarian Church has given each Christmas Sunday for the last eight years.

Between 50 and 60 people take part in it and as the different groups for the tableaux are entering soft Christmas music is played or carols sung and the story of that group is read.

First come the choir dressed in black robes singing. Mary and the Angel Gabriel follow. Later Mary returns with the Babe and little St. John. The Heavenly Host, 12 little children in white robes kneel in a prayerful attitude forming an aisle through which the other groups pass. The Shepherds with their crooks gather about Mary and the wise men present their gifts, later the Apostles. Then a beautiful girl in white with a tall candle representing the Light of the world walks slowly down the aisle. From her candle she lights one of the others who passes his light on in turn till each person holds a lighted candle. Then all file slowly from the church in silence—a very impressive ceremony.

GEORGE WASHINGTON SCHOOL NOTES

The first assembly of the school year was a meeting of the Junior Red Cross, Friday, Oct. 4, with the sixth grade in charge of the meeting. The president opened the meeting with devotional exercises. The secretary read the names of the newly elected officers as follows:

President Frank Strong
Vice-President Norman Potter
Secretary Robert Salzman
Treasurer Phyllis Anderson
Room Representatives Robert Roth, Harvey Ralston, Jacqueline Barnes, Carlton Strong, Crosby Grindle.

The treasurer's report was read and accepted and the room representatives reported on their Red Cross activities. This was followed by a program under the general subject, "The Work of the Junior Red Cross."

Junior Red Cross Song ..... Grade 6
What Joining the Red Cross Should Mean ..... Robert Buford
Our Red Cross ..... Alice Davis
"The Junior Red Cross News" Jane Wanaker, Frank Strong, Wilbert Callanan
The National Children's Fund ..... Thomas Hendrickson
Christmas Boxes ..... Harold Joyce
Kindness to Sick Children ... Giacomo Errico
Foreign Correspondence Rachael Armstrong

WASPINGTON AND HIGHLAND SCHOOL MOTHERS

On Oct. 15 at 2:30 p. m., the first business meeting of your chapter of the Mothers' Association will be held in the assembly room of the Washington School. We are very pleased to announce our speaker on this occasion will be Mrs. Robert Johnson of the State Department of Mental Health, who will speak on "Habit Training." This subject should be especially interesting as all our youngsters have had habits to be corrected and good habits to be encouraged.

Before the closing of the last school year, your chapter voted to have optional dues of 25 cents a month inasmuch as we wish to contribute generously to the Scholarship Fund and have something in the Treasury to fall back on in case of an emergency. Your treasurer, Mrs. Floyd Clement will be at the meeting on Tuesday and will be glad to receive dues from those who find it convenient to contribute.

There is nothing so encouraging to a new President as a large group of mothers at the first business meeting. Taking into consideration the fact that your President, Mrs. Stanley Barnes is giving about five hours a day of her time to further the success of your chapter, this scribe feels it is up to everyone of us to show our appreciation by being present.

Tea will be served and a trained kindergarten teacher will be present to entertain any children accompanying their mothers.

We need your suggestions and cooperation. We wish to know personally every mother in both schools and you will be meeting us halfway by being present on Oct. 15. "United we stand, divided—boom."

Sincerely,
Washington and Highland Chapter Mothers' Association
By G. Toye, P. D.

YOUNG PEOPLE'S SOCIETY NOTES

Last Sunday the Young People's Society of the Congregational Church held its first regular meeting of the season, with Frank E. Bridgeman, Clerk of the House of Representatives, as guest speaker. Mr. Bridgeman's talk on good citizenship, in regard to suffrage, proved both interesting and beneficial to all those attending.

This Sunday we are fortunate in having two speakers, both well known residents of Winchester. Mr. R. Gilman Wallace will give a short talk on, "Law, as a Profession," and Dr. Clarence E. Ordway will speak similarly on the advantages which the study of medicine has to offer. These are the first of a series of talks on various professions planned to help high school students choose the work they would most like to take up in later life. Even if you have already made this decision, we are sure you will find these talks of interest.

The meeting will be held as usual at 6 p. m., in the Ripley Chapel. Supper will be served after the service. All young people, high school age or over are invited.

BLUE LAWS

To the Editor of the Star:

Reference:—Item No. 10, "Observations" column, page No. 10, issue of Oct. 4.

So you'd welcome paragraphs for the above column.
The insert said so, we assume that you were solemn.
These local new-comers wouldst donate our bit;
You may use this or not, you decide on it.
We're impressed by this town and think it's keen—
Many beautiful homes and the streets so clean.
A true "home," town beyond all question of doubt.
But what are we to do on our evenings out?
We like the Cinema, it has never done us any harm.
Yet local "Blue" laws view the pictures with alarm.
We cannot understand such an odd viewpoint;
You can have a Movie which is not a "joint."
Now, don't misunderstand why we've sent this to you
It's only that we like not those silly laws of "Blue."
Canst not be modern as might say the Bards?
To you Adios and our very best regards.
Guess Who

FORTNIGHTLY NEWS

Garden Group

The first meeting of this group took place on Tuesday, Oct. 1.

Mrs. Gretchen West demonstrated the "Making of a Terrarium" and spoke on that subject.

There was also an exhibition of flowers open for competition to all club members. Winners were chosen by popular vote and were as follows:

Miniatures 1st, Mrs. Emma Race; 2nd, Mrs. Adelaide Bratt.
Blue-Gold 1st, Mrs. Elizabeth Hall; 2nd, Mrs. Adelaide Bratt.
Tall Arrangement 1st, Mrs. Elizabeth Hall; 2nd, Mrs. Dora Elliott.
Shrubs and Berries 1st, Mrs. Dorothy Wills; 2nd, Mrs. Dorah Hadley.
Single Variety 1st, Mrs. Flora Berry; 2nd, Miss Eleanor and Miss Louise Bancroft.
Wild Flowers 1st, Mrs. Adelaide Bratt; 2nd, Mrs. Dorah Hadley.

Preservation of Antiques—Pilgrimage to Southbridge

There will be a Pilgrimage to Southbridge, Friday, Oct. 18, to visit the private museum of Mr. A. B. Wells. Mr. Wells is the head of the American Optical Company and his museum is one of the finest in the country. There are more than 60,000 catalogued items of antiques and we are fortunate to have received his personal invitation. The chairmen are Mrs. Alice R. Andrews and Mrs. Marion L. Symmes.

Reservations for the trip must be made by Tuesday, Oct. 15 with Mrs. Anna Burgoyne, Win. 0470, or Mrs. Alice R. Andrews, Win. 0017.

Cars leave the Unitarian Church at 9:30 a. m. over Route 20 to 93 and 93 to Southbridge. Members having room for passengers kindly notify the committee. All passengers ride at their own risk.

RUSHLIGHT CLUB EXHIBITION AT BOSTON PUBLIC LIBRARY

The Rushlight Club's exhibit of old lamps and lighting devices now at the Boston Public Library Gallery is attracting many visitors from all over the country. The lights were drawn from the collection of nearly all the members and is the club's first exhibition. The Rushlight Club is one of the first Collector's Clubs, composed of members throughout the country interested in the study of early lighting.

The main exhibit at the library is arranged to begin at the very earliest fire making device and carries one through the chronological steps to electricity. There are many books and photographs owned by the Library and by the memebrs of the Rushlight Club. The exhibit is open during library hours which includes Sundays and evenings and will continue until Oct. 20, free to the public.

Mr. Earle E. Andrews of 196 Highland avenue is president of the Rushlight Club and Mr. Frank H. Dillaby of 148 Claflin street, Belmont, is chairman of the Exhibition Committee.

EXTENSION SERVICE

The Winchester Highlands Unit of the Middlesex County Extension Service will hold its first meeting of the 1935-36 season, Wednesday, Oct. 16, at 2:30 p. m. at the Second Congregational Church.

The general topic for the next four meetings is "Making Your Home Homelike." The purpose of these meetings is not to induce new expenditures but to help in using what we have to the very best advantage. Miss Grace B. Gerard of the State College who has planned this course is brimful of the newest ideas, so if the subject seems old and trite you'll find the treatment of it most up-to-date.

This lesson deals with "Wall Treatments." Can you "scumble?" Then come Oct. 16 and learn all the newest tricks. You'll find it all very interesting.

GUILD OF THE INFANT SAVIOUR

The first fall meeting of the Winchester Chapter of the Guild of the Infant Saviour was held at Lyceum Hall on Tuesday afternoon at 2:30. There was a very large attendance at the meeting, which was a reception to new members. A very cordial welcome was extended to all by the president, Margaret T. Huntham, who spoke of the splendid work already accomplished by this group and asked the hearty co-operation of all to carry out this year's program.

The spiritual director, Rev. Robert P. Barry, was unable to attend, but his assistant, Rev. Father Sullivan, gave an inspiring talk on the care of destitute mothers and children, which is the great work of the Guild. He also gave a glowing account of his recent trip to the Catholic Charities' Convention at Peoria, Ill.

Mr. Arnold Callahan of Woburn, assisted by Mr. Edson Kimball at the piano, furnished the musical program for the afternoon. Both Mr. Callahan and Mr. Kimball have been most unselfish in giving their time and talent to the Guild and are always enjoyed by all.

A basket of sewing was distributed by Mrs. J. S. O'Leary, capable and efficient chairman of sewing, who so faithfully dispensed clothing and layettes throughout the summer months wherever needed.

Notes and flowers were sent throughout the summer by Mrs. James H. Carr, courtesies chairman, to members who had illness or bereavements in their homes. Bouquets were sent to greet five new arrivals.

The hostesses for the tea were Miss Josephine Brine, chairman; Mrs. H. Warren Arnold, Mrs. James W. Blackham, Mrs. T. C. Burke and Mrs. Edwin L. Booth.

The next meeting will be held on the afternoon of Oct. 22. At this meeting, the first of an interesting series of talks will be given by Mrs. Claire Dawes on "The Great Commandment," based on the course of "School of Catholic Action" given at Boston College this summer. The subject is timely and Mrs. Dawes' discourses are so understandable that the series should prove very beneficial to all.

The resignation of Mrs. D. J. Kelly as music chairman was accepted with regret, and Mrs. Joseph Burke was appointed chairman in her place.

Guild calendar — Oct. 28, sewing, program, tea. Nov. 8, supper dance, Copley Plaza. Nov. 12, sewing, program, tea. Nov. 16, annual bazaar, Copley Plaza.

GIRL SCOUT NOTES

Capt. Marion Ladd Symmes of Troop 2 and Capt. Margaret Newman of Troop 8 took some of their older Scouts up to the Winchester Girl Scout cabin last Friday and Saturday for an overnight camping trip. All the girls are working hard to complete their first class badge work.

The following Scouts went:

Troop 2 Helen Swanson, Helen Ulrick, Betty Winship, Nancy Wyman.
Troop 8 Virginia Bratt, Peggy Green, Barbara Hughes, Bernice Tabor, Meredith Wagener.

The Scouts of Troop 2 with Captain Symmes and Lieutenant Munro held their first meeting at the cabin, Brooks estate yesterday afternoon. An outdoor program including cooking of supper over the open fireplaces was greatly enjoyed by about 24 Scouts.

WINTON CLUB

The Winton Club held its first meeting of the season last Monday at the Nurses' Home of the Winchester Hospital. Dr. Clarence E. Ordway gave a very entertaining informal talk on the hospital of which he is Chief of Staff, and spoke most appreciatively of the Winton Club's deep interest in, and contributions to the hospital. Miss Louise Dempsey and her staff served tea after the meeting.

It is of interest that the club has plans well under way to present its annual cabaret. This is always an important event on the social calendar and will take place on Feb. 8 and 9.

ENTERTAINED AT TEA

Mrs. Stephen B. Neiley of Westland avenue gave a very delightful tea on Wednesday afternoon in honor of Mrs. Forbes Getty, who with Mr. Getty, has recently moved to Winchester from Philadelphia. The pourers were Mrs. Burton Gove, Mrs. Lawrence Martin, Mrs. Vincent Farnsworth, Jr. and Mrs. Clarence McDavitt, Jr.

TO MOTOR TO CALIFORNIA

Mr. and Mrs. Ransom E. Smith of Cabot street left last week on an extensive motor trip to California. They will stop at Connecticut College to visit their daughter, Virginia, who is a student there. They will also stop in Manlius, New York to visit their son Ransom, Jr., who is a student at Manlius Military Academy.

RUMMAGE SALE OCT. 24

A rummage sale is to be given by the Missionary Circle of the New Hope Baptist Church on Thursday, Oct. 24, at 24 Swanton street. The sale opens at 10 a. m. In connection with the coming sale, the Circle desires to thank all who have donated clothing and other articles. The proceeds of the sale will be used to assist the church finances. All donations will be welcomed and gratefully received by the committee if sent to Rev. William H. Smith, 9 Harvard street.

CALUMET NOTES

President Wallace F. Flanders is asking all members of the Calumet Club to save next Wednesday evening, Oct. 16, for the informal family night which is officially to open what promises to be one of the busiest and best fall and winter programs in recent Calumet history.

Wednesday evening's festivities will open with dinner at 6:30. Those who have experienced one of Steward Fred H. Scholl's delicious repasts need no urging to make plans to enjoy this one. After dinner the club is to be thrown open to members and their families. There will be plenty doing to keep everyone interested and happy through the evening.

Save the date and plan now to attend. Send in your reservations and get away with the club on the first leg of its new season.

Bowling entries are coming in rapidly and the Bowling Committee has announced already a larger number of teams in the field for the winter bowling tournament than last year. This is good news and indicates that President Flanders prophecy concerning the club's improved condition this season was no idle one. Those who haven't sent in the entries are urged to do so at once. Monday, Oct. 14, is the deadline!

The Knit Shop on Thompson street put on a fashion show Tuesday afternoon in Everett for the benefit of the Visiting Nurse Association of that city. Winchester models were Mrs. Charles Woolley and Mrs. Arthur Ritter.

AUTOMOBILE INSURANCE
FIRE, ACCIDENT, BURGLARY BONDS
KINGMAN P. CASS INC.
10 POST OFFICE SQ. · BOSTON
HAN 4014 WIN. 0228

MRS. CORDELIA HOPKINS

Mrs. Cordelia Hopkins, who died Tuesday evening at her home in Arlington after a brief illness which followed two years of failing health, was the mother of Mrs. Nathan R. Chapin and of Mrs. John W. Bowns, both of this town.

Mrs. Hopkins was the widow of Giles H. Hopkins. She was 79 years old, a native of Orleans and before taking up residence in Arlington, had lived in Somerville. Besides her daughters living in Winchester, she leaves two daughters, Miss Florence Hopkins of Arlington and Mrs. Ross Eldredge of Lexington, and four sons, Herbert Hopkins of Belle Flower, Cal.; Dr. Ralph W. Hopkins of Claremont, N. H.; Clarence R. Hopkins of Lexington and Giles E. Hopkins of Springfield.

PATTEN RESTAURANT
Bring your APPETITE to PATTENS
ANNOUNCING THE OPENING of the PATTEN UPTOWN DINING ROOMS
Located in the New COPLEY SQUARE HOTEL At 17 Huntington Avenue
Same Quality and Prices
FEATURING A SPECIAL SUNDAY DINNER
Open Daily and Sundays From 8 A. M. to 9 P. M.
41 COURT STREET, BOSTON
Opposite City Hall Annex

DR. B. S. KILLIANS
Small Animal Clinic
Three Graduate Veterinarians in Attendance at All Times
8 ARTHUR ST., SOMERVILLE TEL. SOMERSET 1698
o11-tf

ARVIN
Hot Water Heaters
Ride In Comfort
OSCAR HEDTLER
26 Church Street, Winchester Tel. 1208
o12-tf

Kelley & Hawes Co.
FUNERAL DIRECTORS AND EMBALMERS
Lady Assistants
SERVICE AVAILABLE ANYWHERE IN NEW ENGLAND.
MODERN EQUIPMENT. COMPLETELY EQUIPPED FUNERAL HOME AND CHAPEL.
Phones Winchester 0035, 0174, 0106
my4-tf

When You Need A Plumber
IT WILL PAY YOU TO
PHONE 0903
FELLS PLUMBING & HEATING CO.
656 MAIN STREET WINCHESTER
jy26-tf

RANDALL'S
WHERE FRIENDS MEET
ANNOUNCEMENT
In answer to many requests we are now ready to serve evening dinners. Every night from 6 to 8 p. m. we will serve full course Chicken, Chop or Steak Dinners.
SPECIAL FOR THURSDAY NIGHT—A FULL COURSE $1.00
TURKEY OR CHICKEN DINNER FOR 75 CENTS
Our Special Luncheon grows daily in popularity.
You will be pleased with the quality of our food because we serve only the Best that money can buy and it is prepared by expert cooks and served with painstaking care.
11 MT. VERNON ST. TEL. WINCHESTER 0515

"OMAHA"—Winner, one after the other, of the Kentucky Derby, the Preakness, and the Belmont

Omaha is an outstanding horse today.

And in the cigarette world Chesterfield is outstanding.

Both won their place strictly on merit.

Apply any test you like—Chesterfields stand for the best there is in cigarettes.

They are milder . . . yet they let you know you're smoking. They taste better—give you real pleasure.

.. for mildness
.. for better taste

© 1935, Liggett & Myers Tobacco Co.

JAMES MULLONEY

Mr. James Mulloney serves our customers in East Arlington.

"JIM" SAYS—

"Many of my customers are increasing their orders for Milk and Cream. With the costs of all other foods, particularly meats, flying sky high, they know that Milk, the the perfect food, is still cheap, — and more Milk means

ECONOMY."

HOOD'S

MYSTIC 0710

DRESSMAKING

COATS - SUITS - GOWNS

ALTERATIONS HEMSTITCHING

— NEW ADDRESS —

ALICE WATERHOUSE

1 Mt. Vernon Street (OVER HEVEY'S DRUG STORE) Phone Win. 1275-W

GET OUR INSURED PLAN ON

ANTI-FREEZE

ALL KINDS SOLD

Enjoy Summer Driving Comforts

LET US INSTALL A

PERFECTION HOT WATER

HEATER

EASY PAY PLAN

PARK BATTERY SERVICE TEL. WIN. 1305

of1-4t-eow

NEWSY PARAGRAPHS

Miss Elizabeth Dutch of Herrick street has accepted a position as teacher of French at the Unionville School in Farmington, Conn.

Mr. Dana M. Cotton, a member of our High School faculty has been re-engaged as director and adviser for the Metcalf Union of the Unitarian Church for the coming year.

Miss Natalie Warren of Boston, formerly of Winchester, was the house guest of Mr. and Mrs. John J. Scully of Sheffield road over last week-end.

Miss Eugenia Pennard of Rangely returned to school Monday following a serious illness which resulted from a fall last summer.

NEWSY PARAGRAPHS

Mr. and Mrs. Theodore Smith of Manchester road have been vacationing on the Cape for the past week.

Mr. and Mrs. Franklin Lane of Yale street will be among the Winchesterites at Conomo over the holiday assisting in the post-season activities.

Miss Adelaide Homer of 75 Church street visited friends in Portland, Me. last week-end.

Mr. Stuart McKenzie of this town is to be one of the ushers at the Griffith-Schrafft wedding next Tuesday in Newton.

The Winchester Girl Scout troops held the opening meeting of the season yesterday.

WINCHESTER BOYS ON TECH DEAN'S LIST

The names of Albert O. Wilson, Jr., Eugene P. Cooper, David C. Hill, Albert A. Haskell, Jr., William E. Abbott and Leonard B. Chandler of Winchester appear upon the dean's list of students at Massachusetts Institute of Technology who made records of scholastic excellence during the past semester. The dean's list was inaugurated in 1931 to give recognition to students whose scholarship is of distinctly high grade and place upon its rolls is coveted honor among Tech men.

Of the Winchester boys on the list Wilson is a freshman, Cooper, Hill and Haskell, sophomores; and Abbott and Chandler, members of the junior class. Abbott and Chandler, Cooper and Hill, have the distinction of being placed in the first of three graded scholastic groups in their respective classes, while both Wilson and Haskell are placed in the second group. It is of interest to note that these outstanding young students are all graduates of Winchester High School.

WINCHESTER GIRLS AT BROOKLINE

Winchester High School's field hockey team opens its 1935 season and incidentally plays its first game under its new coach, Miss Rosamond Young, when its eleven invades Brookline this afternoon for a contest with Brookline High.

Coach Young has been working her charges hard in preparation for this game and has been faced with a difficult task, having but three letter players in the big squad for candidates for the eleven.

Against Brookline the varsity team will line up as follows: Colucci, lw; Fitts, li; Jones, c; Gilbert, ri; Rallo, rw; Russo, lhb; Hamilton, chb; Hickey, rhb; Luongo, lfb; Bruno, rfb; Stevenson, g. The second varsity lineup will comprise Clark, lw; Loftus, li; Glidden, c; Morse, ri; Shiniick, rw; Hersom, lhb; Robinson, chb; Kimball, rhb; Blomquist, lfb; Fuller, rfb; Smith, g.

ST. MARY'S CARNIVAL WINNERS

At a whist party held Monday evening in St. Mary's school hall, the following prizes offered at the recent carnival were awarded:

Electric Refrigerator—Mary Shaughnessy, 7 Webster street, Winchester.

Radio—Joseph Carroll, 93 Harvard street, Winchester.

Governor Winthrop Desk—J. C. Shaughnessy, 7 Webster street, Winchester.

Chair—Mrs. Arthur Miner, 5 Greenwood avenue, Woburn.

Oil Burner—Mrs. R Grant, 45 Summer street, Medford.

Studio Couch—Miss Marie Curran, 38 Rangeley, Winchester.

Automatic Master Toaster—Mrs. Nora Flaherty, 47 Franklin street, Woburn.

Electric Kitchen Mixer—Mary McHugh, 15 Nelson street, Winchester.

Ton of Coal—Mrs. Walsh, 17 Clark street, Winchester.

100 Gallons of Gas—Abby A. Briggs, 10 Elmwood avenue, Winchester.

WITH WINCHESTER'S RIVALS LAST SATURDAY

Arlington 6—Leominster 0.
Concord 6—Stoneham 0.
Maynard 13—Lexington 0.
Reading 20—Manning High 0.
Wellesley 27—Franklin 0.
Woburn 0—Winthrop 0.

BOY SCOUT NEWS

Scout Leaders Hold Second Session of Training Course

The second session of the Scout Leaders Training Course scheduled by the Fellsland Council, Boy Scouts of America, was held at the Roberts Junior High School on Park street, Medford, on Thursday, Oct. 10. The subjects covered at this session were "Running the Troop," "Patrol and Troop Programing" and "The Patrol Unit in Scouting." These subjects were covered by Mr. Leslie P. Hinds, the veteran Scoutmaster of Troop 8, West Medford, and Mr. Leon Davis, Principal of the Lincoln Junior High School of Medford. In addition to these speakers, exhibits of complete Patrol and Scribe Record Books, as well as Totem Poles and Knot Boards were on hand before the session got underway, and special opening and closing ceremonies were dramatized by the Medford and Winchester patrols. Maj. Wm. J. Bogrette, who is serving as the Troop Scoutmaster, was very encouraged that a good number of new men were present at this second session of the training course.

Troop Hike

Troop 3, Winchester, is holding a hike for all Scouts of the troop, going to Camp Gleason on Saturday, Oct. 12. Columbus Day. The group will meet in front of the Congregational Church on Church street at 10 a. m. sharp. The Scouts of the troop are urged to try to attend this hiking trip and are encouraged to take this opportunity to pass their cooking and tracking tests. Let's start the fall outdoor activities with a good showing.

AMERICAN LEGION NOTES

Plans for the Winchester Armistice night ball to be held Monday evening, Nov. 11, are rapidly taking shape. The committee has planned the most colorful and best arranged ball ever sponsored by the Post.

The membership committee has been organized and is planning an intensive drive for new members. Any ex-service man in Winchester who has recently moved into town is most cordially invited to get in touch with a member of the committee. Full information may be obtained at the Legion House, 84 Washington street.

"WEEMIE" ROAST

Miss Eleanor Reeves of Robinson road had a "weenie" roast at her home on Saturday, Oct. 5.

Among those who attended were:

Dorothy Welsch	Muriel Fifield
Muriel Hann	Anne Cole
Jeanne Thumim	Burta Magnusson
Jane Blood	Mary V. Loftus
Barbara Regan	Carolyn Reeves

WINCHESTER SET BACK BELMONT

Opened Middlesex League Schedule With 19 to 0 Win

Winchester High opened its Middlesex League football schedule most successfully last Saturday afternoon, defeating a rugged Belmont High eleven on Manchester Field, 19 to 0. It was the worst defeat handed a Belmont club by Winchester since the league was instituted, and there were few in the crowd who watched the slam bang battle waged during the first half that would have cared to predict three touchdowns for the locals before the final whistle.

Belmont was big and powerful, had a great tackle in Captain Connors and a fine line buster in "Al" Aldrich, a burly hard hitting fullback that was very effective off the tackles. The visitors were larger than Arlington and just about as effective on the rushline, Winchester's scores coming rather as the result of backfield weakness rather than any failure of the rangy forwards to do their job.

The visitors played a tight seven man line and Winchester's thrusts at the frontier got nowhere. No club is going to go far off the tackles or at center against those young giants.

During the first half the inexperienced Winchester ends, wing-backs and center were playing the Belmont offense wrong, but with the resumption of play in the third quarter the locals' defense was much more effective and the visitors made no serious scoring threat in the remainder of the game.

For the locals, Capt. "Frankie" Provinzano was immense, scoring two of the three touchdowns tallied by his team and getting a big assist on the other with a perfect forward pass to "Cheeka" Chamberland, end. Big "Johnnie" Scully was also outstanding, both offensively and defensively, and "Pollock" McCormack played his usual sterling game on the rushline. Other encouraging factors in the local scheme of things were the late game tackle play of "Rugged" Munroe and the improvement of "Gerry" Ficociello at center.

There was only a small crowd present when the game got under way, but before the first half was over there was quite a gallery and those present saw Coach Mansfield's charges put on one of the best offensive shows seen on Manchester Field against a major foe since the days of "Hennie" Knowlton. While it would be hardly fair to rate Winchester three touchdowns better than Belmont the fact remains that the locals cashed in on their three scoring chances. Two of their three touchdowns came as the result of perfectly executed plays and the third through the individual brilliance of "Ref" Provinzano, their great little captain.

Belmont had a big rushing edge during the first half, rolling up seven first downs to none for Winchester. Local off-sides aided materially in this total, but the bucking ability of the sturdy Aldrich was really the ace-in-the-hole. Twice the visitors were inside the Winchester 25 and shortly before the half lost the ball on downs at the local's 17. "Johnnie" Scully doing a particularly fine bit of defensive work at this point.

While Belmont was making this final drive, Winchester's hearts stood still when Kiernan faded back and shot off a pretty flat pass to Brown which the Belmont end muffed all alone out to the right, perhaps 15 yards from the Winchester goal line.

Up to the half, Winchester's only chance to cheer came when Provinzano took an Aldrich punt over his shoulder at his 30 yard line and aided by some great cleaning out by Scully, raced and weaved to the Belmont 29 for a fine piece of open field running.

Shortly after play was resumed in the third quarter, Aldrich and Provinzano exchanged punts, the latter's kick being fumbled and recovered by "Albie" MacDonnell for Winchester on Belmont's 15. The big Red and Blue forwards snowed Muraco under and held Provinzano to a couple of yards, before the latter faded away back to the 35 and shot off a beautiful pass out to the left to Chamberland who took the ball in stride over his shoulder at the 10 and raced across the goal line for the first Winchester touchdown of the year. Connors squarely blocked Provinzano's well kicked try for goal from placement.

Aldrich ran Provinzano's kickoff back to his 38 and he and speedboy Kiernan made it first down at the 49. Here Scully came up fast to drop Kiernan for an eight yard loss and on the next play, Harris made a slick interception of a forward pass, thrown by Kiernan after a long end sweep, picking the ball out of Aldrich's hands at Winchester's 45.

On a double reverse, Provinzano aided by effective blocking, hit off his own right tackle and did a nifty bit of tight-rone walking along the Belmont side line, reaching the visitors' 15. A poorly played lateral lost five and Gurney was snowed under for another five yard deficit. On third down, however, a perfectly executed lateral from Scully to Provinzano went for an easy touchdown, Provinzano covering almost 20 yards on the jaunt. Coss went in but failed to convert, his kick flubbing off to the left.

Provinzano kicked off to the Belmont 15 to start the final quarter. Neither team could make its running game go, and Aldrich and Provinzano engaged in a fine kicking duel with the Winchester ace having the edge.

Finally Provinzano took an Aldrich boot at his 35 and reached the 40 before being snowed under by five Belmont tacklers. He and Scully picked up five with a lateral, hut Connors stonped "Frankie" on a delayed buck and on the next play, Provinzano quick-kicked, the ball being muffed by the Belmont safety man and recovered by Gurney at the visitor's 10.

Provinzano was held at the line, but once again he and Scully combined to go to town, this time "Johnnie" hounding a lateral out to the left which "Ref" picked off the ground, outsprinting the entire Belmont secondary in a dash for the goal line at the far corner of the field.

"Frankie" really "stepped" on that one, and to make it unanimous "Slicker" Coss went in and made a pretty conversion from placement with Provinzano holding.

With less than a minute remaining, Coach Mansfield sent in a flock of subs, and Winchester lost 15 yards on the kickoff for "talking."

Gray kicked and Belmont got back to its 40. Kiernan turned Winchester's right flank on a long gallop across the field for a first down at the locals' 38 as the game ended.

Following is the summary:

WINCHESTER		BELMONT
McDonnell, le		le, Dwyer
Coss, lt		lt, Ryan
Gibbs, lg		lg, Lonergan
Munroe, rg		
Graham, c		c, Jordan
Muraco, lg		
Ficociello, c		c, Leahy
Finnegan, c		c, Aylesworth
McCormack, re		re, Rosenberg
Graham, re		
Kilduff, re		re, Sparks
Lockhart, re		re, Wheeler
Prowse, re		
Chamberland, re		re, Duck
Gandison, re		
Harris, qb		qb, Scorgie
Coss, qb		qb, Vrost
Provinzano, lhb		rhb, Aldrich
Farney, lhb		
Muraco, rhb		lhb, Kiernan
Gurney, rhb		rhb, Sainey
Scully, fb		fb, Hogue
Smith, fb		fb, Fitzgerald

Score by Periods: 1 2 3 4 Total
Winchester 0 0 12 7 19

Touchdowns: Provinzano 2, Chamberland. Point to scoring after touchdown: Coss. Referee: Holbrook. Umpire: Mitchell. Linesman: Hobson. Time: Four ten minute periods.

SEASON TICKET DRIVE NOT A HUGE SUCCESS

Response Slow and Disappointing—Still Time to Co-operate

On Tuesday, Oct. 1, 1,266 citizens' season tickets were sent through the mail to a representative mailing list of Winchester citizens, together with a letter presenting a fairly logical argument for such a project. At the time this article goes to the press, exactly 216 tickets have been purchased, 383 have been returned by mail, and 667 tickets have not been heard from. Each original letter carried an addressed and stamped return envelope.

The Ticket Committee wishes publicly to thank all who have royally responded to this request for co-operation. The committee wishes to console those who were unable to take advantage of the season ticket offer. It wishes to urge all those who have postponed action on the matter to return either the tickets or their value to the address stamped on the return envelope.

The committee wishes to emphasize that this drive is not a request for charity, but rather for co-operation from a large group of people whose interest is taken for granted.

The committee feels discouraged with the results of the drive to date, particularly when it contrasts conditions in Winchester with those in neighboring towns where enclosed athletic fields are available for high school athletics. The committee is further discouraged when it contrasts the gate receipts of less than $100 at the Belmont game with the situation at Arlington the previous week where between 1500 and 2000 people paid 50 cents apiece to watch a game between two schools which are admittedly not close rivals and not in the same league.

The committee believes that people in Winchester are as interested in their school's teams as those in Arlington are and the committee justifies the current season ticket drive as a means of testing that belief.

Finally, the committee wishes to emphasize the fact that it is not too late to make this project a real success and to remind all who have not received tickets through the mail that they are on sale at the Star Office and at Hevey's and the Winchester Drug store.

"JIM" NEWMAN KEEPS TROPHY

Due to the superb sailing of "Jim" Newman, former Winchester Boat Club star and for many years Winchester's foremost aquatic athlete, the Union Boat Club's Inter-City Challenge Cup for sailing canoes remains in Boston for another season. The veteran came back, when the trophy seemed lost, and last week won the final contest on the Charles River Basin in a most impressive fashion.

Newman's victory broke the extraordinary winning streak of Alden Smith, who had been practically undefeated this season, winning the National, Eastern and Atlantic sailing chamnionships.

Newman and Smith each had a previous victory to his credit in the series decided Saturday.

In a moderate breeze, three times around a triangular course, Newman in Harpoon won easily, with Whitecap sailed by William A. Lux second and Smith in Loon third.

In the afternoon a special race was sailed with Newman taking Smith's Loon and thus sailing a jib and mainsail rigged canoe for the first time. He again proved his skill by beating Herman Harrington's Harpoon, the craft loaned to Newman for the inter-city series, by a big margin over a two-lap course.

The summary:

Union B. C. Challenge Cup
Triangular, 7 Miles

Harpoon	James Newman	1:01:36
Whitecap	William A. Lux	1:05:58
Loon	Alden Smith	1:08:11

The Winchester Star

THEODORE P. WILSON, Editor and Publisher: WINCHESTER, MASS.

SINGLE COPIES, SEVEN CENTS
Left at Your Residence for One Year The Winchester Star, $2.50 in Advance

News Items, Lodge Meetings, Society Events, Personals, etc., sent to this office will be welcomed by the Editor

Entered at the postoffice at Winchester, Massachusetts, as second-class matter.

TELEPHONE NUMBER 0029

Bought your potatoes yet? Judging from the way they are selling, we predict a complete shortage by Dec. 1—when you pay your 15 cents tax.

With eggs selling by the pound, a heavy tax on potatoes, all meats sky high—we'll take a cubic foot of air, thank you.

We quote from the daily press:
"Leaders of public opinion simultaneously pointed to the symbolism in the release of flocks of doves of peace while Premier Mussolini reviewed young Facist officers yesterday."
Isn't this the height of something or other?

The President will continue, of course, to preach the more abundant life, to deliver fireside dissertations on the ideals and standards of democracy and to solicit the opinions of clergymen on the virtues of his policies. It is not what he says, however, but what he and his colleagues do that should determine the attitude of voters toward him.

Unintentionally or not, this issue of the Star appears to be our "canoeing number"—or else our N. E. C. R. A. number. And what dangerous sport this canoeing has turned out to be in recent years. Now that the direct insult has been given, and the lie has been named, hostilities, we presume, will open in due form and in due time. Meanwhile the ground is prepared for at least a "passage at arms." And it is such deadly dangerous sport as this that our "schoolboys" are called upon to encounter! No wonder our Old Timer mentioned Mr. Sherman; he evidently kept abreast of the years.

Japan invades Manchuria with no declaration of war and Italy goes her one better by starting the annihilation of the Ethiopians with not only no declaration of war but still retaining her membership in the League of Nations whose rules she solemnly agreed to abide by. The President advocates sound money and devalues it fifty per cent, takes the oath to support the Constitution and supports questionable laws on the theory that they will be well tried out before their legality can be established by the Supreme Court, and calls the Constitution a relic of the horse and buggy days. Is it any wonder that welfare recipients are found with fat bank accounts and that the average citizen feels that anything he can get away with is justified, right or wrong?

THEY SHALL NOT HAVE IT

From now until after next year's election we shall hear from President Roosevelt dulcet pronouncements, altruistic generalities and specious arguments, even as we did in the last presidential campaign. Those who voted for him then have no right now to complain of high taxes, high prices and hard times; his policies could result in nothing else. The election was followed by evasion, contradiction, broken promises and betrayal of those who took him at his word and supported him at the polls. Now the administration is soft pedaling radicalism, shouting "good times" and claiming the credit for it. The fact is "good times" have not come yet, and if and when they do, it will be in spite of the Roosevelt policies and not because of them. This country should have led all others out of the depression and it would have if confidence had not been destroyed by an insincere president and had not business been retarded by the N. R. A., (the National Retarding Act,) a top-heavy, unworkable, unconstitutional conglomerate of futile enactments. When recovery comes it will be due to the labors of the patient, patriotic business man who, working against unnatural odds, manages to survive the siege of wanton attacks by inexperienced, impracticable, administration politicians who are now formulating a propaganda, already begun by the President, to claim the credit for better times. They shall not have it.

This year's Northern Brazilian cotton crop is more than 225,000 five hundred pound bales greater than last year's, while the Southern Brazilian crop is 123,000 bales larger. In Argentine, Africa and India there is a similar increase. These countries, who are selling their cotton to our one-time customers, Japan, Germany and England, have President Roosevelt to thank for their increased commerce. He cut down our acreage; other countries increased theirs. He plowed under growing crops; foreign formers planted more. He marked up the price; the others got the market, and for the first time are selling more cotton than we are. The same discredited, futile method was applied to wheat, corn and oats with the same result; and lastly to potatoes. There is a type of mind that cannot learn from experience. In the first six months of this year we imported 117 per cent more wheat than last year and 11,462 per cent more corn. We paid foreigners to raise our crops for us on their own acres and paid our own farmers not to. While they loafed on fallow wheat and corn lands. We have imported 7446 per cent more butter than last year, 122 per cent more meat products, 47,558 per cent more oats, 49 per cent more cotton cloth and 912 per cent more imports from Japan—all the result of the policies of our smiling President. E. J. Smith, secretary of the Kansas Grain Dealers Association, says the United States will be forced to import at least 75,000,000 bushels of wheat for domestic use between now and the next harvest, and that we shall have a wheat famine next year unless we plant more. Instead of an insufficient supply for our own use we should have now one or two hundred million bushels of surplus wheat for export, especially if there is to be a great European war. Inability to foretell the seasons and the acts of nations makes wise crop regulation impossible. With a Coolidge type of president we would not now be buying our food of foreign farmers; instead we would have corn and wheat to sell and we would make our own butter.

This administration has experimented enough with other people's money. Abuse and deception have become intolerable. They must not add insult to injury by claiming the credit for beginning improvement; their insincerity and propaganda are unveiled and apparent. We shall not be beguiled by a smile.

Daniel C. Dennett, M.D.

THE LAWSON TROPHY RACE

Oct. 5, 1935

To the Editor of the Star:

I read with interest your front page story purporting to originate with Principal Wade L. Grindle of the High School regarding the Thos. W. Lawson canoe trophy, and regret that I am so situated as to be unable to allow the matter to pass without comment.

By way of qualifying as an authority in the matter, please let me state that I am a former pupil of the High School under Principal Curtis, played center on the school team of 1918, and was a member of the Boy Scouts in Winchester from 1914 to 1929, having been a Scoutmaster for 10 years.

At present I am Vice-Commodore of the New England Canoe Racing Association, Inc., a member of the American Canoe Association and a member of the Winchester Boat Club.

Now, I believe that the above statement qualifies me to speak unreservedly in the matter.

I am advised by Commodore Veader of the New England Canoe Racing Association that the Thos. W. Lawson trophy, at the request of Mr. Herman Dudley Murphy of Lexington, a close friend and adviser of Mr. Lawson, was turned over to our Association due to the lack of interest shown by the American Canoe Association, who formerly supervised this race.

It is my understanding that Mr. Murphy personally sought out Mr. Veader as one of the most active members of the American Canoe Association and requested that the New England Canoe Racing Association take over this trophy and conduct a race, as they properly represented the sport of canoe racing as known to the public today. I am further informed that the trophy has laid dormant in the library of the High School for 15 years, my last year in school.

Under the Constitution and By-Laws of the Massachusetts Interscholastic Canoe Association, who formerly had control of the Lawson trophy, the race was to be transferred to the Charles River Basin upon the completion of the Basin, which you will recall was many years ago. This statement is made to clarify the comment contained in your article in your current issue.

Being a member of both the American Canoe Association and the New England Canoe Association and commenting on the variance between the two, I can only relate that during the short existence of the New England Canoe Association (less than one-half year) that I have seen accomplished more for the sport of canoe racing than has apparently been accomplished in the 56 years' existence of the A. C. A. Please understand that I am not attempting to be disrespectful to what is recognized as the mother organization of the sport. That the A. C. A. controls the sport of canoeing is a misimpression. They did become affiliated with the Amateur Athletic Union, but not until 1926, a short eight years ago and just 24 years after the Constitution and By-Laws were written for the Thos. W. Lawson trophy. May I make my point clearer by stating that neither the A. C. A. nor any other Association was recognized as authority in the sport until 1926, at which time the Lawson trophy had already laid dormant for seven years, never having been revived until this year through the efforts again of Mr. Murphy of the A. C. A. and Mr. Veader of the New England Canoe Racing Association, Inc.

It is noted in your editorial column that you supposedly have a communication from one of the "old timers" in the matter. I am pleased to inform the "old timers" that this Veader was until last week Chairman of the National Publicity Committee of the American Canoe Association. To my mind Mr. Veader is unquestionably a booster of the American Canoe Association as a national body.

Many of us agree that he has done more for the sport and the A. C. A. in New England, as well as elsewhere in the States, in the last dozen years than any other single individual of the Eastern Division.

In conclusion, please let it be known that the N. E. C. R. A. in conducting this Massachusetts Interscholastic race is following in detail the instructions of Mr. Herman Dudley Murphy and the Massachusetts Interscholastic Canoe Association as covered by their Constitution and By-Laws.

If the school children of Winchester are to be barred from this race due to the prejudice of their elders and a few of the unsportsmanlike gentry, then I, as a former pupil of Winchester, feel that I should lend my entire support to that organization which stands for clean sportsmanship and a chance for the youngster to identify himself with an amateur sport soon to be recognized as one of the outstanding recreational activities here in New England.

Respectfully yours,
New England Canoe Racing Association, Inc.
By James L. Fitch,
Vice-Commodore

FAVORS N. E. C. R. A.

Oct. 5, 1935

To the Editor of the Star:

Your several articles in the current issue of the Star have been brought to my attention.

Allow me to state that I am a former teacher of the Roxbury Memorial High School and of the Boston School system. I am the present New England double blade single champion of the American Canoe Association and in the New England Canoe Racing Association am New England champ in the single blade single, single blade tandem and hurry scurry race. I am editor of Neera News, the house organ of the New England Canoe Racing Association, a member of the Paddling Committee of the Eastern Division of the American Canoe Association, former crew captain of the Samoset Canoe Club of West Roxbury, was eight years with the Boston Post, one year with the Boston American, and many years with other newspapers throughout the United States. I believe that you will agree that I speak with authority in the matter of the Thos. W. Lawson trophy of the Massachusetts Interscholastic Canoe Association.

May I point out that the Eastern Division of the American Canoe Association in the years of 1933-34 showed the greatest decline in membership of any branch or division in the United States and Canada, its membership actually having dwindled to less than 150 in the entire New England States, from which it is no problem in mathematics to deduce that the Eastern Division would have died a natural death but for the advent of the N. E. C. R. A. The old A. C. A. was content to sit back knitting while the interest of the canoeists lagged through lack of competition. Alarmed at the fact that their members were fast joining up with the N. E. C. R. A., the old A. C. A. is now primping up to win back the affections of the canoeists. The old A. C. A. is now trying to court the school boy after utterly neglecting the youth of our institutions since 1926. The New England Canoe Racing Association, intent upon reviving interest among the school boys in this healthful pastime resurrected the long neglected Thos. W. Lawson trophy and plans to put on the canvas canoe four boat race on the Charles River Basin on Oct. 12.

After having led the way, we of the N. E. C. R. A. are meeting frantic opposition from the A. C. A.; they trying to prevent our running this wholesome event.

In summing up canoeing's most active season, it is interesting to note that the American Canoe Association conducted but four regattas in 1934, in addition to their championships, while this year or since the birth of the New England Canoe Racing Association, they conducted eight. In comparison we point with pride to the 14 regattas of the N. E. C. R. A. conducted since June of this year. Be assured that we feel responsible for the fact that the A. C. A. doubled its number of regattas this season, for fear probably of losing the entire interest of the canoeists.

The Lawson trophy was intended for the school boy of Massachusetts and through the efforts of our honored friend, Mr. Herman Dudley Murphy of the American Canoe Association, will be returned to them through competition this year through the N. E. C. R. A., the only organization racing canvas canoe—the only canoe known to the public.

It is interesting to point out that unless a woman marries a member of the A. C. A. or is a member of the direct family of a member of the A. C. A., she cannot participate in organized canoeing for women under the banner of the A. C. A., and must, therefore, turn to the N. E. C. R. A. This accounts for the stupendous growth of our Associate Membership and the fact that we have as a member the Women's National Single Blade Paddling Champion of the United States.

Ever wide awake, the N. E. C. R. A. has grasped the opportunity afforded by the five day week and shorter hours of labor, daylight saving time, and the fact that woman has definitely made a forward step not only in the business world but also in the sporting world, and opened its doors to women, children, and, in fact, entire families, who now make up its membership. We point with pride to the facilities afforded through our Association for varied forms of recreation never before adopted by the old type canoeing organizations, best typified by the A. C. A.

It is noted in your article that the N. E. Amateur Athletic Union is not opposed to school boys competing in the Lawson trophy race as conducted by the N. E. C. R. A. That in itself should be significant of the fact that the N. E. C. R. A. fills a long felt want on the part of the younger and rising generation.

We still firmly stand upon our oft repeated prophecy that the N. E. C. R. A. will prove to be the greatest boom to canoeing in the present century and also the best thing that ever happened for the A. C. A.

Sincerely yours,
Louis G. Zaboy,
A. C. A. No. 10223
N. E. C. R. A. No. 102

OTHER VIEWS GIVEN EQUAL SPACE

Oct. 8, 1935

To the Editor of the Star:

The Friday, Oct. 4 issue of the Winchester Star devoted a great amount of space to the New England Canoe Racing Association, Massachusetts Interscholastic Canoe Race, and the writer as Commodore of the N. E. C. R. A. and director of canoeing activities locally.

Your front page story had as a lead a statement purporting to come from the office of the Principal of your high school, which we did find on investigation, to be, in part, of that origin. Your statement that Master Grindle attempted to reach our officials by telephone, would lead your readers to believe that we conduct our business in a more or less slip-shod manner.

The Superintendent of Schools and the Master of your high school should have on file the names and addresses of not only the writer, but also our Secretary and Treasurer, in addition to our Executive Office address of 172 Lincoln street, with telephone number Hubbard 8172. There are three people in attendance at this address most of the time.

Apparently the American Canoe Association, of which I am not only a member, but Chairman of the National Publicity Committee for the fiscal year of 1934-35, would have you believe that if the schoolboys of Massachusetts participate in the Thomas W. Lawson Canvas Canoe Race, they will lose their amateur standing, and will not only be classed as Seniors by the A. C. A., but would be outcasts so far as the rules of the Amateur Athletic Union apply. You will please note that those who race as A. C. A. members are expected to conform to those rules. As was suggested by Mr. Herman Dudley Murphy, if a sanction be necessary from the A. C. A., this should be granted to the Massachusetts Interscholastic Canoe Racing Association, which, we understand, is now defunct.

The N. E. C. R. A. does not seek sanctions of the A. C. A., but grant their own.

If the town of Winchester sees fit to bar their boys and girls from participating in this event, it is their privilege to do so. You will please note that entries close Friday, Oct. 11, and that no post entries will be accepted.

To clarify the situation, it may interest you to know that the Thomas W. Lawson Trophy was put into competition in 1902, at which time the Charles River Basin was under construction. This race was run successively for 17 years until interest waned, and the cedar shell racing came into vogue. You will agree that schoolboys cannot well afford to equip themselves with racing equipment costing in the neighborhood of $200, when a canvas canoe may be purchased for less than $50. The New England Canoe Racing Association is the only organization racing the canvas canoe—the only canoe recognized by the general public.

As to your question why the race is to be run on the Charles River Basin, you will please note that this was covered by the rules of the Massachusetts Interscholastic Canoe Racing Association and is one of the requirements. As to your further question "Why hand over the Lawson Trophy for competition under the direction of any group until it is known clearly just who is to compete for it, under what conditions the competition is to be held and by whom sponsored," you will please note that there should be no question on this score as the invitation to race, together with extracts from the Constitution and By-Laws of the Massachusetts Interscholastic Canoe Racing Association were forwarded to all Massachusetts High Schools, and it was made quite clear that at the time, the race was sponsored by the New England Canoe Racing Association.

Your statement that "Winchester wants to retain the Lawson Trophy and would certainly compete for it, if it could do so without jeopardizing the paddling future of its entrants in a race," again would lead your readers to believe that Massachusetts schoolboys could not race under the banner of the N. E. C. R. A. and retain their amateur standing. This is an untruth as you will note from your own article in which you quote Mr. J. Frank Facey of the Amateur Athletic Union.

Under your columns headed by the Winchester Boat Club, it is noted that the Club comments on the fact that two weeks is too short a time to put a well-groomed crew on the water. You will please note that nearly five weeks were allotted to preparation for this race.

As to racing on Oct. 12, you will recall that for many years rowing and canoe racing were annual events on the Charles River Basin from 1900 to about 1915. The New England Canoe Racing Association races indoors in the coldest of weather and in water temperatures ranging from 40 to 50 degrees.

Apparently the Winchester Boat Club does not feel that the New England Canoe Racing Association are the "proper auspices" in this work. We must of course differ as our membership embraces Juniors from 12 to 18 both male and female, our Associate class being girls above 18, and our Active membership consisting of men above 18 years of age, and in many instances embraces entire families within its fold.

In your editorial columns headed "In a Nut Shell" you purport to have had an interview with an old timer from Medford. If the New England Canoe Racing Association is about 99.44 per cent one individual (being the writer), so also was the Eastern Division of the American Canoe Association and all organized canoeing in New England, for many years so far as the general public is concerned (again the same individual).

I do resent the fact that even the intimation is made that Medford and Winchester kids will be "out of luck" if they compete under the auspices of the N. E. C. R. A. as I myself have two "kids" already in canoe racing. The reference to A. C. A. members again means the possibility of barring A. C. A. members from racing within the A. C. A., but not within the N. E. C. R. A. next summer.

As to the charge that I deliberately phenagled the Trophy and enlisted Herman Dudley Murphy is a lie, and in support of the statement that it is a lie, I submit herewith copy of original communication from Mr. Herman Dudley Murphy in which you will note Mr. Murphy requests me to put the Trophy into competition. You will please see that a copy of this communication is published in the best interests of the sport. I have but the highest respect for Mr. "Ken" "Schoolboy" Pratt who served with me on many committees and abhor the fact that his name is even mentioned in the matter.

The statement that canoeing is coming back is true, but if canoeing comes back—canoeing as you know it—the canvas canoe—it will be due wholly to the efforts of the New England Canoe Racing Association who are the only organization sponsoring canvas canoe racing; and by the way do you notice that the Lawson Trophy Race must be put on in canvas canoes?

You reprint communication under date of Oct. 2 from Mr. Nichols of the Medford Boat Club. Apparently Mr. Nichols is also misinformed as to the requirements for the Lawson Trophy Race. You will please note that under the terms of the Massachusetts Interscholastic Canoe Racing Association, the Trophy should now be raced for on the Charles River Basin. You will further please note that the American Canoe Association was the only organized body in canoeing in 1902 when the Trophy was put into competition but that they did not become affiliated with the A. A. U. until 1926, or, to be exact, seven years after the Lawson Trophy became dormant, and the Race neglected.

If the A. C. A. sees fit to bar their men from the competition for the Lawson Trophy, why should they attempt to include all of the representatives of your High Schools?

In summing up, gentlemen, let it be understood that the New England Canoe Racing Association, Inc., is here to stay and will continue to sponsor "canoe racing," and apparently will continue to be the only organization encouraging "canoe racing" and its kindred activities.

In closing we trust that you will give this matter of our views equal space.

Very truly yours,
New England Canoe Racing Association
By John F. Veader,
Commodore

(Continud on page 5)

SAVILLE AND KIMBALL
INCORPORATED
Funeral Service
ARLINGTON 1634 — WINCHESTER 0200

Clients are assured of receiving the personal attention of a member of the firm at all times.

Established 1920
39 CHURCH ST. WINCHESTER — 418 MASS. AVE. ARLINGTON

Usefulness, With a Margin

The facilities of this bank have been developed not only to care for your daily banking requirements, but also to fill those occasional needs that arise from time to time in connection with your business or personal affairs.

For instance, you may secure any desired form of Trust Service, a Safe Deposit Box, Storage Facilities, Foreign Banking or Travel Services.

Our officers and employes are always striving to assist each customer to get more out of his or her banking connection.

WINCHESTER NATIONAL BANK

Officers

William A. Kneeland, President — Wallace F. Flanders, Vice-President
Norman E. Beattie, Vice-President — Leslie J. Scott, Cashier

CLINTON JONAS
Lessons in Pianoforte Playing
AVAILABLE IN WINCHESTER DURING ENTIRE SEASON, 1935-1936
Tel. Win. 0785 Mornings — 40 Arlington Street
o4-2t

Worth Striving For

Are you determined to achieve financial independence? If so, invest your money in safe, sound, interest-bearing shares of the Winchester Co-operative Bank.

It is the ideal form of savings and investment . . . it is the only complete plan that will guide you through the saving stage into home ownership.

Winchester Co-operative Bank

19 CHURCH STREET TELEPHONE 1078

DIRECTORS

Sidney C. Blanchard, James J. Fitzgerald, Curtis W. Nash, John Challis, Charles A. Gleason, Sewall E. Newman, Joseph T. Clark, Alfred H. Hildreth, Frank E. Randall, Ernest R. Eustis, Raymond Merrill, Herbert E. Stone, Vincent Farnsworth, Samuel S. Symmes

SUNDAY SERVICES

UNITARIAN CHURCH

Rev. George Hamp Reed, Minister. 8 Ridgefield road. Tel. Win. 0424.

Sunday, Oct. 13—Public service of worship at 10 A.M. Mr. Reed will preach a sermon for Columbus Day, "Making Men New." The music will be as follows:

Prelude Kol Nedri ..... Hebrew Traditional Anthems

By the Waters of Babylon ..... Dvorak
Help Us, Lord ..... Cocker
Dorothy Richards, Soprano
Virginia Raymond, Contralto
Wesley Coppenstone, Tenor
Albert Raymond, Bass

Kenneth W. Moffatt, Organist and Choirmaster.

The Junior Department of the Sunday School will meet at 9:30. The Kindergarten and Primary Departments at 10:45. The Metcalf Union will meet in the Mason Chapel at 12.

Monday, Oct. 14—Meeting of the Community Training School for Church School workers.

Tuesday, Oct. 15—All Day Sewing meeting.

Thursday, Oct. 17—The Unitarian Men's Club will meet at 8 p. m. Mr. Reed will speak informally about experiences in the Ministry, a talk for the 15th anniversary of his coming to Winchester. Refreshments will follow the meeting. All men of the parish are invited with friends.

CHURCH OF THE EPIPHANY

Rev. Dwight W. Hadley, Rector. Rectory, 3 Glengarry. Tel. Win. 1264. Parish House, tel. Win. 1922.

Sunday, Oct. 13.
8 A. M. Holy Communion.
9:30 A. M. Church School.
11 A. M. Morning Prayer and Sermon.
11 A. M. Kindergarten and Primary Department.
Monday, Oct. 14.
7 P. M. Boy Scouts.
Tuesday, Oct. 15.
9:30 A. M. Holy Communion.
10 A. M. to 4 P. M. Sewing meeting.
12:30 P. M. Luncheon.
Wednesday, Oct. 16.
6:30 P. M. Covered dish supper under the auspices of the Evening Branch.
Thursday, Oct. 17.
7:30 P. M. Choir rehearsal.

FIRST CHURCH OF CHRIST, SCIENTIST, WINCHESTER

Sunday services and Sunday School 10:45 A. M.

Evening service first Sunday each month, 7:45 P. M.

Wednesday testimonial meeting, 7:45 P. M.

Reading room in Church Building. Open daily from 12 M. to 5 P. M. except Sundays and holidays.

"Are Sin, Disease, and Death Real?" is the subject of the Lesson-Sermon which will be read in all Churches of Christ, Scientist, on Sunday, Oct. 13.

The Golden Text is: "The prayer of faith shall save the sick, and the Lord shall raise him up: and if he have committed sins, they shall be forgiven him" (James 5:15).

Among the citations which comprise the Lesson-Sermon is the following from the Bible: "In the beginning God created the heaven and the earth . . . And God said, Let us make man in our image, after our likeness: . . . And God saw every thing that he had made, and, behold, it was very good" (Genesis 1:1, 26, 31).

The Lesson-Sermon also includes the following passages from the Christian Science textbook, "Science and Health with Key to the Scriptures" by Mary Baker Eddy: "Sin, sickness, and death have no record in the Elohistic introduction of Genesis, in which God creates the heavens, earth, and man. . . . In the Science of Genesis we read that He saw everything which He had made, 'and, behold, it was very good.' . . . Sin, sickness and death must be deemed as devoid of reality as they are of good, God" (pp. 258, 525).

SECOND CONGREGATIONAL CHURCH

John E. Whitley, Minister. 419 Washington street. Tel. Win. 0865-M.

Sunday, 9:30 A. M. Bible School in charge of Mrs. Alberta Baker Rand in Primary Department. Miss Margaret Copland.

10:45 A. M. Church service conducted by the Pastor.

6 P. M. Young People's meeting.

This evening, 7:30, the monthly meeting and get together of the Christian Endeavor group of Young People, Friday, Oct. 11.

Tuesday, 7:45 P. M. Monthly meeting of the organized Cornerstone Class in assembly hall.

Thursday, 2:30 P. M. The first fall meeting of the Ladies' Missionary Society. All ladies in the parish invited. President, Mrs. J. E. Whitley.

Friday, Oct. 18. The annual harvest supper at 6:30.

A nation-wide Peace Plebiscite of the Congregational Christian Denominations will be taken, Armistice Day, Sunday, Nov. 10 in the churches.

FIRST BAPTIST CHURCH

Rev. E. Mitchell Rushton, Minister. 3 Lewis road. Tel. 0023.

Miss Eda Knowlton, Minister's assistant 126 Main street.

Church telephone Win. 2069.

Sunday, 9:30 A. M. Church School. All classes above the Primary Department meet at his hour.

The Brotherhood meets in the social hall. Topic, "Isolation or Cooperation? What Attitude Would Jesus Favor in our Present World Crisis?"

The Adult Women's Class will meet in the chapel.

10:45 A. M. Public worship. Mr. Rushton will preach. Music by the Senior Choir.

10:45 A. M. Junior Church. At the same hour, the Beginners and Primary Departments will meet.

6 P. M. Young People's Fellowship Hour. Mrs. Edson Lockwood will be the speaker. Topic, "Six Years in India." All young people of high school age and over, not attending another church, at this hour, are invited to be the guests of the Young People's Group and hear Mrs. Lockwood. A social hour and luncheon will follow.

Monday, 7:30 P. M. Community Training School in the Unitarian Church.

Tuesday, 8 P. M. E. P. H. Class meeting in the E. P. H. room in the parish house.

Wednesday, 7:45 P. M. Midweek service. The second message in the series on, "The Book We Love" will be given by the minister.

Thursday, 8 P. M. The first get-together and social of the newly formed Adult Women's Class will be held in the chapel. Mr. Sterling Williams, speaker. Topic, "Why a Women's Class?"

Friday, 3:30 P. M. Junior Choir rehearsal.

Friday Joint meeting of Board of Deacons, Executive Committee and Finance Committees at 7:30 p. m. in the church parlor.

Friday, 7:30 P. M. Senior Choir rehearsal.

CRAWFORD MEMORIAL METHODIST EPISCOPAL CHURCH

George A. Butters, Minister.

Parsonage, 30 Div street, Win. 0529-M.

Sophie L. Gardner, soprano; David R. Downer, tenor; Raymond W. Roseborough, baritone. Mary Ranton Withum, director. Mary H. French, organist.

Saturday, 9:30 A. M. Junior choir practice.

Sunday, Oct. 13, 9:30 A. M. Church School under the direction of Jack B. Hawkins. Supt. Class for women will be taught by Mrs. William Carver. Mr. Butters will lead the discussion in the men's class on, "What Is a Christian?"

10:45 A. M.—Our morning worship service will begin at the hour of 10:30 a. m. to allow more time between the Church School and the worship service. Today we celebrate the 50th anniversary of the founding of the Women's Missionary Society in our church, and also the 9th anniversary of the dedication of our new church building. Rev. Walter R. Kraft, pastor of the Federated Church, Cotuit, will be the preacher.

The nursery, beginner and primary classes will meet during the morning worship.

6:30 P. M.—The Epworth League will meet at the church and leave for the Church of the Covenant in Boston, corner Newbury and Berkeley streets to attend the evening service at 7:30 o'clock. Rev. Mr. Butters will be the guest preacher.

Monday, 7:30 P. M. Community School of Religion in the Unitarian Church.

Tuesday, 7:30 P. M. Epworth League play rehearsal in the church.

Thursday, 7:30 P. M. Senior Choir practice.

Thursday, 8 P. M. Young Women's Club will meet with Mrs. Clarence Hamilton at 3 Lagrange street.

Friday, 7:30 P. M. Play rehearsal at church.

FIRST CONGREGATIONAL CHURCH

Rev. Howard J. Chidley, D.D., Minister. Residence, Fernway. Tel. Win. 0071.

Miss Evelyn Scott, Director of Religious Education.

J. Albert Wilson, Organist and Choirmaster.

Sunday, 10:30 A. M. Dr. Chidley will preach on "The Most Popular Book in the World," it being the 400th Anniversary of the printing of the Bible in English.

Sunday School meets as follows: Kindergarten and Primary Department, 10:30 to 11:45; Junior Department, 9:45 to 11:45; Junior High and Senior, 9:45 to 11:45. A cordial invitation is extended to all newcomers in the community.

There will be a social meeting of the Church Committee at the close of morning worship in the pastor's study.

The Young People's Society will meet at 6 o'clock in Ripley Chapel. Dr. Clarence E. Ordway will speak on "The Medical Profession" and Mr. R. Gilman Wallace will speak on "Law as a Profession." Refreshments will be served at the close of the meeting. All young people of high school age are cordially invited.

The Junior Choir rehearses Saturday mornings at 9 o'clock. Boys and girls, between the ages of ten and fourteen, are invited to join. The choir is under the direction of the church choirmaster, Mr. J. Albert Wilson.

A parent-teacher's meeting, the first meeting of the year, will be held on Wednesday evening, Oct. 16 at 7:45 in the parish hall. New plans and programs in the church school will be discussed by Miss Scott. Rabbi Coppman, of Boston, will speak on, "The Religious Education Methods in Temple Israel." Following the meeting refreshments will be served by Mrs. Harold Bates and her committee.

Grand Women's Campaign, combining the Guild, the Mission Union and the Western Missionary Society, Oct. 16 to 23. Every woman in the church cooperating.

The Woburn District of the Women's Department of the Massachusetts Congregational Conference will meet at the West Medford Congregational Church, Thursday, Oct. 17. Morning session at 10:30; afternoon at 2; address by Rev. D. Brewer Eddy, D.D. "Birds Spots of Seven Months Travel in the Orient."

Men's Club meeting, Friday, Oct. 18 at 8 p. m. Guest speaker Dr. Walter Cline of Harvard University. He will speak on, "Ethiopia." There will also be movies of fishing from Canada to the Gulf.

The regular Thursday evening meetings of the Men's Club will commence Oct. 17 at 8 o'clock. Volley ball, ping pong, other games and good fellowship. All men of the church invited.

Attention is called to the Community School which meets in the Unitarian Church every Monday evening at 7:30. The courses are interesting for both Sunday School workers and parents, and all are welcome.

MORTGAGEE'S SALE

By virtue and in execution of the Power of Sale contained in a certain mortgage deed given by Everett Karakotsios to Louis Levin dated March 13, 1935, recorded with Middlesex South District Registry of Deeds Book 5914 Page 35 of which mortgage the undersigned is the present holder for breach of the conditions of said mortgage deed and for the purpose of foreclosing the same will be sold at Public Auction on the premises hereinafter described on November 2, 1935, at ten o'clock in the forenoon all and singular the premises conveyed by said mortgage deed described therein as follows: A certain parcel of land situated in Winchester, Massachusetts, and shown as Lot No. 7 on a "Plan of Lots, Winchester, Massachusetts," made by John F. Sharon, Engineer, dated May 28, 1934, recorded in Book 5828, at page 512, in the Middlesex Registry of Deeds, Southern District, bounded and described as follows: Southerly by land of Fallon, 187.88 feet to Highland Avenue; Southwesterly by Highland Avenue, 4.37 feet; Northwesterly by a proposed street to be known as "Highland Terrace," 158 feet; Northerly along Lot 6 as shown on said plan, 103 feet, and Northeasterly along Lot 6 as shown on said plan 57.65 feet to point of beginning. Containing 15,810 square feet more or less as shown on said plan.

Said premises will be sold subject to all unpaid taxes, tax titles and municipal liens if any there be. Five hundred dollars in cash will be required to be paid by the purchaser at the time and place of sale. Other terms announced at time and place of sale.

LOUIS LEVIN, Mortgagee
oct-5-3t

WINCHESTER TRUST COMPANY
WINCHESTER, MASS.

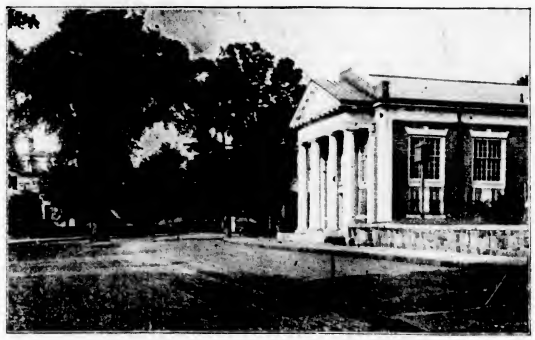

List a SAVINGS ACCOUNT among your Best Investments

A savings account is not in the truest sense a competitor of any other safe form of investment; it is the bubbling spring which feeds all other investments.

Nevertheless, a savings account belongs well toward the top of any list of desirable investments today. It is safe—each account is fully insured up to $5,000 by the Federal Deposit Insurance Corporation. It is quickly available in case of need. It earns a fair rate of interest that is consistent with the safety, availability and service provided.

Officers

WILLIAM L. PARSONS, President
FREELAND E. HOVEY, Vice President G. DWIGHT CABOT, Treasurer
CHARLES H. SYMMES, Vice President H. M. MONROE, Assistant Treasurer

Now Is the Time to Plant SPRING FLOWERING BULBS

— also —

SEASONABLE CUT FLOWERS

MAY WE SERVE YOU

Winchester Conservatories, Inc.

186 Cambridge Street, Phone Win. 1702
4 Mt. Vernon Street, Phone Win. 1894

AUCTION SALE OF HOUSEHOLD GOODS

ON WEDNESDAY, OCT. 16 AND THURSDAY, OCT. 17 WE SHALL SELL THE CONTENTS IN THE HOME OF MR. EDGAR N. HUNT, AT 125 SUMMER AVENUE, READING

Sale Begins at 10 A. M. Daily

Everything to be sold—furniture, many antiques, mirrors, mahogany sleigh bed, beds and bedding, china, glassware, fire sets, tools, book-cases, bric-a-brac, kitchen goods, etc.—12 rooms full of desirable articles. LUNCHEON DAILY AT 12:30.

EATON & TODD, Auctioneers—Crystal 1041-J

OTHER VIEWS GIVEN EQUAL SPACE

(Continued from page 4)

Sept. 9, 1935

My dear Veader:

Some 30 years ago, at my suggestion Mr. Thomas W. Lawson gave a very fine bronze trophy of a Club Four Racing Canoe as a permanent trophy to be raced for annually by crews from the High Schools of Massachusetts. Races were to be held on Mystic Lake until completion of the Charles River Basin, after which they were to be held on the Basin annually.

The last race was held some 15 years ago and the trophy has been in the Winchester High School (the winners) ever since.

I suggest that you can do much to stimulate interest in a healthy sport by starting competition again in the Massachusetts High Schools, particularly as it was Mr. Lawson's intent that the races should be held in canvas canoes, such as are in general use all over the State.

Thanking you for your co-operation, I am

Yours very truly,
(Signed)
H. Dudley Murphy

P. S.—I have requested the Superintendent of Schools in Winchester to turn the trophy over to you when called for, with the provision that it comes back if no race is held this fall.

AUCTION SALE

There will be an auction sale of household goods on Wednesday and Thursday, Oct. 16 and 17, in the home of Mr. Edgar N. Hunt at 125 Summer avenue, Reading, at 10 a. m. Luncheon daily at 12:30. Auctioneers, Eaton & Todd.

Baswood From Linden Tree

Baswood comes from the American linden tree

WINCHESTER CLEANSERS & DYERS

594 Main St. Winchester
CALL DELIVERY SERVICE
0366

OCTOBER SPECIAL
LADIES' COATS (Plain) 19c
MEN'S SUITS Cash and Carry

Certified, cleansed and pressed by craftsmen. You be the judge if not done as good regardless of what price you have paid—Do Not Pay.

Expert Repairing and Remodeling of Every Type

COMMONWEALTH OF MASSACHUSETTS
MIDDLESEX, SS. PROBATE COURT

To all persons interested in the estate of Sarah R. Parker late of Winchester in said County, deceased.

A petition has been presented to said Court for probate of a certain instrument purporting to be the last will of said deceased by Lucy E. Parker of Winchester in said County, praying that she be appointed executrix therefor, without giving a surety on her bond.

If you desire to object thereto you or your attorney should file a written appearance in said Court at Cambridge before ten o'clock in the forenoon on the twenty-ninth day of October 1935, the return day of this citation.

Witness JOHN C. LEGGAT, Esquire, First Judge of said Court, this twenty-second day of September in the year one thousand nine hundred and thirty-five.

LORING P. JORDAN, Register
oct-11-3t

Stationery Special—72 sheets paper, 50 envelopes, 49c, good quality, at the Star Office. my10-tf

TO LET

FOR RENT Garage space at [illegible] Walnut street, also front corner room, business man preferred. Tel. Win. 0229-M oct-tf

FOR RENT To refined woman, large room with board, oil heat, beautiful location. Tel. Win. 2452-J.

TO LET 2 well heated furnished or unfurnished rooms, living room and connecting bed room, two minutes to the center. Tel. Win. 0452-W.

FOR RENT IN FLORIDA Seven room Spanish Bungalow in beautiful Ormond. Owner not going South this season. For terms and other information address Box 29, Star Office.

FOR SALE

FIREPLACE WOOD Prices ranging from $10.50 to $14 four foot lengths. Sawing extra. Plenty of heavy White Birch at no extra cost. Also heavy kindling. Roger S. Beattie, Harold avenue, North Woburn, tel. Woburn 0139. s6-tf

WOOD Oak and maple, cut to order, delivered to your door $10 cord; pine slabs $12. W. Chapman, Burlington 29. s29-3t*

FOR SALE 1 graybar Crawford electric range, $15; 1 gasoline range, $12; 1 laundry stove, $7; 3 antique beds, very old, price reasonable; 1 Copland electric refrigerator, price reasonable; 1 new moving picture machine and two films $15. Call Woburn 1425-M.

FIREPLACE WOOD Maple and oak $11; N. H. Birch, $16; Pine Slabs, $12; Hard trash $10. Sawed and delivered. Kindling wood 12 inc. for $2; 20 inc. for $4; 35 inc. $5. Frizzell Bros., 50 High street, Woburn. Tel. 0570. o11-tf

HELP WANTED

WANTED Woman to help with housework and care of baby, experience unnecessary. Tel. Win. 2066-M.

WANTED Representative to look after our magazine subscription interests in Winchester and vicinity. Our plan enables you to secure a good part of the hundreds of dollars spent in this vicinity each fall and winter for magazines. Oldest agency in U. S. Guaranteed lowest rates on all periodicals, domestic and foreign. Instructions and equipment free. Start a growing and permanent business in whole or spare time. Address MOORE-COTTRELL, Inc., Wayland Road, North Cohocton, N. Y. o11-2t

MISCELLANEOUS

WINDOW CLEANING House window cleaning a specialty, awnings and screens taken down. Storm windows put on. Chester H. Moulton, tel. Mystic 1926-W.

POSITION WANTED As attendant to elderly lady, best references. Tel. Woburn 0171.

WANTED Second hand velocipede, in good condition, 18 inch. Tel. Win. 0713-M.

BANK FORECLOSURE Orient street, simple house, 7 rooms, sunporch, garage, 5000 ft land. Open for inspection Saturday and Sunday afternoons. Thomas I. Freeburn, tel. Win. 1419 or Capitol 8937.

WANTED Elderly or semi-invalid lady to room and board, large sunny room with pleasant outlook. Mrs. H. W. Rice, 3 Winthrop street, Stoneham. o4-2tf

CHAUFFEUR with many years' experience desires driving by the hour, part time, or permanent, rates reasonable; best of references. Tel. Arlington 0948-M. s27-4t*

STAMPS-10c Packets-All Different

20 Canada, 10 Mexico, 20 Greece, 10 Persia, 20 So. America, 25 Netherlands, 50 Sweden, 15 Egypt, 20 Norway

A Premium Coupon for FREE Stamps with each packet

WINSLOW STAMP CO. 6 PARK ST.
o11-n22-d20-ja24-mh6

RUMMAGE SALE

October 15—10 A. M.
UNITARIAN CHURCH
BARGAINS

ENGLISH BRICK—$11,500

Eight rooms, brand new antique brick with slate roof. On side hill in beautiful, sightly location close to school and Wedgemere Station. Unusually good recreation room, fireplace, 3 full size windows—light as day. Two baths. Maid's room downstairs. Oil heat. Garage.

H. I. FESSENDEN
3 Common Street Tel. Win. 0881

THOMAS QUIGLEY, JR.

CONTRACTOR
CEMENT AND STONE MASON
MOTOR TRANSPORTATION

Power Shovel, Air Compressor, Road Roller, Drilling, Concrete Mixer, Blasting, Tractor, Rock Excavating, Granolithic Walks and Driveways, Loam, Sand, Gravel and Lawn Dressing

BOX SPRINGS AND MATTRESSES

Renewed and Repaired
ONE DAY SERVICE

R. E. BELIVEAU

UPHOLSTERING AND FURNITURE REPAIRING
25 Thompson Street
Tel. Win. 1766 s6-tf

Dr. George A. Barron

OPTOMETRIST
Eyes Examined; Glasses Made and Repaired.
58 TEMPLE PLACE, BOSTON
26 WINTHROP STREET, WINCHESTER
LIBERTY 6676 WIN. 0054
Evenings by Appointment s6-tf

1896 1935
THE J. A. LARAWAY CO.

Plumbing and Heating
Real Estate for Sale and to Let
TEL. OFFICE 1126—RES. 0948
Emergency Call Win. 1143-W my1-tf

SLIP COVERS UPHOLSTERING MATERIALS VENETIAN BLINDS
WYLA WALKER

CURTAINS and DRAPERIES
22 THOMPSON STREET
Phone Win. 1888 Res. Melrose 3169-M s26-tf

A. E. BERGSTROM

Upholstering and Furniture Repairing
Mattress, Shade Work and Antiques
Awnings Recovered
16 THOMPSON ST. (rear) WINCHESTER
TEL. WIN. 2141 n3-tf

"He Profits Most Who Serves Best"
H. J. ERSKINE & SON

Local and Long Distance Transportation of Household Appointments. Parking and Storage.
Fifty Years in Winchester
4 LINDEN ST. PHONE WIN. 0568 ap13-tf

COMMONWEALTH OF MASSACHUSETTS
MIDDLESEX, SS. PROBATE COURT

To all persons interested in the petition hereinafter described.

A petition has been presented to said Court by Olive Pace Sullivan of Winchester, in said County, praying that her name may be changed to that of Olive Pace.

If you desire to object thereto you or your attorney should file a written appearance in said Court at Cambridge before ten o'clock in the forenoon on the twenty-eighth day of October 1935, the return day of this citation.

Witness, JOHN C. LEGGAT, Esquire, First Judge of said Court, this fifth day of October in the year one thousand nine hundred and thirty-five.

LORING P. JORDAN, Register
o11-3t

COMMONWEALTH OF MASSACHUSETTS
MIDDLESEX, SS. PROBATE COURT

To all persons interested in the estate of Margaret Nelson late of Winchester in said County, deceased.

A petition has been presented to said Court for probate of a certain instrument purporting to be the last will of said deceased by Margaret Munro of Winchester in said County, praying that she be appointed executrix thereof, without giving a surety on her bond.

If you desire to object thereto you or your attorney should file a written appearance in said Court at Cambridge before ten o'clock in the forenoon on the twenty-third day of October 1935, the return day of this citation.

Witness, JOHN C. LEGGAT, Esquire, First Judge of said Court, this thirteenth day of September in the year one thousand nine hundred and thirty-five.

LORING P. JORDAN, Register
o4-3t

WINCHESTER TRUST COMPANY

In compliance with the requirements of Chapter 590, Section 40, Acts of 1908, as amended by Chapter 491, Section 6, Acts of 1909, and by Chapter 171, Section 1, Acts of 1912, notice is hereby given of the loss of pass-book No. 3594.

G. DWIGHT CABOT, Treasurer
o4-3t

JAMES FITCH

WINCHESTER MAN ALL AROUND N. E. CHAMP

In all the canoeing world there is no individual like "Jim" Fitch of the Winchester Boat Club. "Jim" is able to do more of some pleasure from water sports, novelty events, paddling and a paddaway than does any other one dozen young men. A good sport from the toes up, he is admired by everybody. "Jim" is all-around New England champion in several events. Vice Commodore of the New England Canoe racing Association, a member of the Board of Coaches of that body, and a practical canoeist.

"Jim" accompanied the crews of the N. E. C. R. A. through the many regattas of the season and participated in the tilting championships at the President's Cup Regatta last week where he lost to a Philadelphian.

For nearly 20 years "Jim" was actively interested in the Boy Scouts having been a Scoutmaster for ten years. He played center on the Winchester High School team of 1918.

A current issue of "Leisure" magazine has this to say in a feature story of the Winchester paddler and athlete.

As aquatic as a seal in his leisure moments is this young man, in business life an accountant in a brokerage house. Because he loves water, and has "lived around a canoe since a kid," to quote his own words, James Fitch of Boston today is an all round champion in a canoe, though not a professional in any sense of the word.

This lad's sea on the wound up as all New England champion in a baker's dozen of events staged in and by the New England Canoe Racing Association, composed of canoe clubs from the Canadian border to Narragansett Bay. Mr. Fitch won some of the most difficult of events, such as the jumping gunwale race, and with a partner, Phil Bonney of the Crescent Canoe Club, the men's tug-of-war, the gunwale race, the tail-end and the rookie races. Fitch, who is vice commodore of the N. E. C. R. A. and a member of its board of coaches, is also an expert aquaplaner, and gets as much fun out of that sport as he does in racing and tilting in a canoe.

He disclaims any intention of ever turning "pro." He says there's more fun in following up amateur events, and he keeps in excellent trim for his sport by keeping religiously at it during the months when he can slip into a bathing suit and shove off from shore in a canoe, in some handy body of water. His particular hobby has taken him all over New England, and there are few rivers and lakes with which he is not intimately acquainted.

"The fact that I happen to be a champion in some of these canoe events," says Mr. Fitch, "has, of course, heightened the pleasure of the sport for me. I've fooled around a canoe since I was a kid, and while I don't account myself a fancy swimmer, it made me learn to take care of myself in the water. Let me say a word or two of warning here; while canoeing and canoe racing are thrilling and healthful sports, you must be a competent swimmer before you try any stunts. In fact, no one should venture out in a canoe unless he is a fair swimmer, or accompanied by an expert. There are no valid excuses for summer drownings attributed to canoe capsizing. Anyone who monkeys around a canoe or light boat without knowing how to swim is taking a foolish chance with trouble and maybe tragedy.

"But if you are a good swimmer, and can learn the simple art of bodily balance and co-ordination, canoe racing and tilting, or just lazy, prosaic canoeing for the exercise, are as good body-builders as there are in the whole realm of outdoor sports.

"In our association, we have hundreds of members who do not go in for the more strenuous and venturesome stunts. We have coaches who, although of amateur standing, are experts in their respective lines, and they can make a capable canoeist out of any tyro—providing he proves he is an able swimmer."

James Fitch works throughout the week at his regular business, but for many years he has devoted the majority of his leisure hours, spring, summer and fall, to his hobby of canoeing. Proficiency brought him the championship, and the championship is bringing him additional pleasure and spiritual profit.

MARRIAGE INTENTIONS

Marriage intentions have been filed with the town clerk as follows:

Willard Dalrymple Chandler, Jr., of 8 Webster street and Natalie Hill of 51 Washington street.

Karl Helge Hagquist of 22 Lebanon street and Marion Elizabeth Scanlon of 14 M. V. Parkway.

Frederick William Trombly of 18 Brookside avenue and Mary Isabelle Peterson of 9 Haviland street, Boston.

Carl Elton Burton of 127 Hancock street, Everett and Isabel Looby MacKenzie of 277 Washington street.

MEN'S CLUB, FIRST CONGREGATIONAL CHURCH

The Men's Club of the First Congregational Church will commence its fall meetings next Friday evening, Oct. 18. Dr. Walter Cline of Harvard University will be the guest speaker and he will talk on Ethiopia and the Ethiopians. Dr. Cline is a noted authority and lecturer on the anthropology of the peoples of Northeastern Africa. He has lived in Ethiopia and made a special study of the people of that region.

There will also be movies of fishing from Canada to the Gulf. The movies were taken by Mr. Alton B. Atwood of Chelsea, a manufacturer and sportsman who is well known in Winchester. They promise to be a treat for the club's fishermen, most of whom would probably testify to having caught similar fish only that they got away.

The regular athletic meetings of the club will commence next Thursday evening at 8 o'clock and will be held each week throughout the winter. These meetings are for volley-ball, ping-pong, cards and good fellowship and have a large following among the athletes of the church.

All meetings of the club are open to attendants of the First Congregational Church and their guests.

JUNIOR FLORENCE CRITTENTON LEAGUE

Tuesday evening, Oct. 8, members of the Winchester Junior Circle of the Florence Crittenton League met at the home of Mrs. E. C. Grant, 30 Wilson street. Miss Gretchen Stone, President, introduced Mrs. Charles Bradley Carter formerly connected with the Society for the Prevention of Cruelty to Children. She told of the interesting, worthwhile work that society does for poor, neglected and abused children, illustrating her informal talk with slides. Many of the pictures showed the children before the S. P. C. A. had taken them in hand and then after the rehabilitation and reconstruction work had been completed.

After Mrs. Carter's talk there was the usual business meeting and then plans for the coming year were discussed. Members are going to knit, and sew for the Maternity Home in Brighton, donate clothing to Welcome House and participate in the varied social program. It was voted to have a special meeting Tuesday night, Nov. 5. A pleasant coffee hour followed.

WINCHESTER BOWLING LEAGUE RESULTS

Results of Wednesday evening's matches on the Winchester Alleys:

Atlantic Refining vs Independents

ATLANTIC REFINING

J. Alvino	85	92	85	261
Bunny	77	67	76	220
R. Powers	99	87	113	299
N. Matson	83	81	106	270
H. Brill	85	97	109	291
	131	124	188	1341

INDEPENDENTS

J. Woods	76	82	78	236
R. Gallacher	93	85	90	268
E. Murphy	98	77	67	242
J. Haggerty	93	82	83	258
J. Sullivan	81	86	74	241
	111	112	392	1245

Veterans vs Winchester Laundry

VETERANS

Blackburn	92	99	112	303
Godin	93	89	78	260
Rogers	71	85	76	232
Johnson	85	92	85	262
Nelson	83	90	114	287
	424	455	465	1341

WINCHESTER LAUNDRY

Steel	87	94	90	271
Anderson	72	80	68	220
Foster	95	90	81	266
Downs	77	80	87	241
Gillis	75	85	77	237
	406	429	403	1238

Bonnell Motors vs K. of C.

K. of C.

Davis	94	89	133	316
Kenion	128	115	97	340
Shaughnessey	96	93	85	274
Vallely	89	93	92	275
Mawn	85	89	98	272
	492	480	505	1477

BONNELL MOTORS

Purrington	82	104	88	274
Saunders	86	119	89	294
Ryerson	67	93	74	234
Osborne	92	87	101	280
Pike	110	79	83	272
	437	482	435	1354

WINCHESTER BADMINTON CLUB

Due to the large attendance at the Wednesday evening sessions of the Winchester Badminton Club, additional meetings will be held Tuesday evenings at 7 o'clock commencing next Tuesday, Oct. 15. All candidates for positions on the club teams are requested to come to this meeting to prepare for matches in the Boston Suburban League. A large number of new members have joined the club and others who are contemplating doing so should make early arrangements. Regular sessions will now be held in the high school gymnasium every Tuesday and Wednesday evening. Saturday afternoon sessions will be commenced at a later date.

CAROLYN ANDREWS WITHERELL

Carolyn Andrews Witherell, widow of Warren F. Witherell, died Oct. 6, in her 85th year, at the residence of her son, Percy Wise Witherell, 84 Prince street, Jamaica Plain. The services were conducted by Rev. Frank O. Holmes of the First Church (Unitarian) of Jamaica Plain. The interment was at Cedar Grove Cemetery.

Carolyn A. Andrews was born Oct. 25, 1850 in Charlestown. Her father was George A. Andrews of Charlestown, who lived to be 90 years of age. Her mother was Betsey Lewis Blanchard of North Weymouth of Revolutionary stock.

On Oct. 22, 1873 she married Warren Franklin Witherell who passed away in 1919.

In 1900 Mrs. Witherell purchased the estate at 114 Church street, Winchester.

She took a keen interest in the news of the day and had a tender spot in her heart for animals, trees, and young people. For years she enjoyed the Fortnightly and the Unitarian Church and served for many seasons on the Pop Concert Committee in raising funds for the equipment of the Winchester Hospital.

She is survived by two sisters, Mrs. James J. Thorndike and Miss Mary A. Andrews who reside in the Blanchard house built in 1804 at North Weymouth, a son, Percy Witherell, and four grandchildren, Edith Blanchard Witherell, Warren F. Witherell, 2d, Dana Grover Witherell and Richard Harding Witherell.

"SIX YEARS IN SOUTH INDIA"

At First Baptist Church

Mrs. Edson Lockwood, for six years a resident of Madura, a city of South India, only nine degrees above the equator, will tell of her experiences in that city of 200,000, where only 60 white people live. Mrs. Lockwood has only recently returned from South India and her story of Madura, in which is the largest Hindu Temple in all India is located, is of such great interest, that all the young people of the town who are not attending any other service at this hour, are invited to be present. The hour is 7 o'clock on Sunday evening. The place the chapel of the First Baptist Church. The young people of the church extend a cordial invitation to the other young people of the town to come and hear Mrs. Lockwood. A luncheon and social hour will follow the service.

PARENT-TEACHER'S MEETING AT FIRST CONGREGATIONAL CHURCH

A parent-teacher's meeting will be held in the parish hall of the First Congregational Church, Wednesday evening, Oct. 16, at 7:15.

Miss Scott will explain the new plans and programs in the church school and will lead a question and discussion period.

Rabbi Cohon, of Temple Israel, Boston, will speak on, "Religious Education Methods at Temple Israel."

Refreshments will be served at the close of the meeting by Mrs. Harold Bates and her committee.

It is hoped that all parents will find it possible to attend this meeting.

The first meeting of the Junior Fortnightly is to be held next Monday, Oct. 14 at Fortnightly Hall, opening at 8 p. m. A fashion show will feature the meeting.

WINCHESTER DISTRICT NURSING ASSOCIATION

The monthly board meeting of the Winchester District Nursing Association was held on Friday, Oct. 4, at the home of the president, Mrs. Ben Schneider. The members attending included Mesdames:

Paul Phenix	Jameson Slocum
William Cusack	Kenneth Moffatt
Gardner Pond	Wade Grindle
Edwin Rooney	Lowell Bond
Stuart Swartz	Clarence McDuffy, Jr
Colver Dyer	William Hickey
Paul Elliott	Albert Gelstherpe
Walter Jones	

Reports were heard from the various committee chairmen and Mrs. Gormley's report for the month of September was as follows: 372 calls on 59 patients, 196 were full pay calls on 36 patients, 110 were part pay on 10 patients, 66 were free on 13 patients. There were 4 obstetric patients, 7 emergencies and 2 operations.

The Metropolitan Insurance calls numbered 81 and the John Hancock 28.

SELECTMEN'S NOTES

Licenses for private garages were granted as follows:

Mary Spaulding, 39 Thompson street—single second class.

Catherine and Domenick Simonetta, 25 Marion street—two-car third class.

Winthrop I. Nottage and Boston Safe Deposit & Trust Co., Trustees, for 7 Stratford road—two-car third class.

The use of the town hall has been granted to the First Church of Christ, Scientist, for a lecture on Oct. 21.

William Scanlon, 51 Vine street, was drawn as traverse juror to serve at the second session of the Superior Criminal Court at Cambridge, to appear on Nov. 1 at 10 a. m.

At the meeting of the Board held on Oct. 7 it was ORDERED: That Sheridan circle be made a one-way street from 7 a. m. to 2 p. m. on Sundays, traffic to enter Sheridan circle North, and parking allowed only on the left hand side, entering from the north.

Parking is prohibited on the easterly side of Watson place during the above hours.

WINCHESTER GARDEN CLUB

The October meeting of the Winchester Garden Club was held at the home of Mrs. Warren C. Whitman, 30 Prospect street on Wednesday, Oct. 9 at 2:30 p. m.

The topic for discussion was, "Seeds and Flowers" with papers prepared and read by Mrs. John Maddocks and Mrs. Ralph Dumon.

Oscar J. Chessens of 80 School street, North Woburn, sustained a cut upon the nose and the Ford pickup he was driving north on Main street was damaged about the front end when the machine collided with the rear of a Standard Oil gasoline trailer just over the Medford line in Winchester Monday evening. The police were notified and Sergt. Thomas F. Cassidy investigated the accident.

NEWSY PARAGRAPHS

Mr. and Mrs. G. Russell Mann of Fenwick road and Mr. and Mrs. Leon Hughes of Winthrop street are to spend the week-end at Pleasant Point, Me.

Mr. and Mrs. Paul Howard and Dr. and Mrs. Harrie Nutter are to spend the week-end at Pleasant Point, Me.

Miss Eugenia Parker, formerly of Winchester, has bought a house in Denmark, Me., where she is to spend the winter.

Mr. and Mrs. William H. McGill and daughter, Evelyn, of Oxford street are spending the holiday weekend at Brunswick, Me., visiting Mr. John McGill, who is a senior at Bowdoin College.

Mrs. J. M. Sullivan of Sheffield road has returned from a visit to Mr. and Mrs. William P. McPherson at Bay Head, N. J.

Mr. Henry LeRoyer of Sheffield road has entered Bates College at Lewiston, Me.

Mrs. Philip Redfern of Ravenna, Ohio, formerly a resident of Winchester, has recently been a guest of friends in this town.

Mr. and Mrs. John J. Scully and Miss Nan Scully of Sheffield road are spending the coming week-end in New York City.

Dr. George A. Marks of Lawton road has recently been elected to Fellowship in the American College of Surgeons.

Mr. and Mrs. Edwin Rooney of Sheffield road left this week on an automobile trip to Vermont and the White Mountains.

Mr. and Mrs. Kenneth Caldwell and family have opened their home on Burbank road after a summer spent at Hingham.

Creates Life but No Food

Nature sometimes creates life without providing food to sustain it. The opossum has litters of 18 babies, yet only 12 of them can be reared, writes Elwell and Dunlap, Kalamazoo, Mich., in Collier's Weekly. They are the youngsters who, in the race into the pouch, get one of the 12 nipples, which they do not relinquish for six weeks. The other third of the litter just looks on—and dies of starvation.

EARLY AMERICAN
ANTIQUES
— at —
Auction, Oct. 19
AT ESTATE OF THE LATE
Pauline L. Adams
EAST DERRY, N. H.

S. Willard. and tall clocks: Tavern and other tables: Winthrop Desk: Windsor. Hitchcock. Sheraton. Ladder Back and Thumb Back Chairs: 4-post beds: dressers: Duncan Phyfe sofa: Hepplewhite dining set: pewter: lustre: china: etc.

NEWVILLE - 25 MI.

TO REACH SOMEONE QUICKLY — TELEPHONE.
It takes minutes — not miles

You want to reach a friend in Newville (or elsewhere). But that is fifteen — twenty — twenty-five miles away, and you cannot make the trip yourself.

Yet you want to *talk* to that friend.

It may be about something that needs an active two-sided conversation. Or possibly time is most important — a quick question and answer is all that's necessary. You might have good news or reassurance to give. Maybe it's only a hankering to hear again a loved one's voice.

Telephone!

Reach your friends in a minute or less, with no effort at all, and say the same things in the same way you'd say them if you were there in person.

NEW ENGLAND TELEPHONE AND TELEGRAPH COMPANY

Poultry Special
FOWL—5 to 8 lbs. ..... 28c per lb.
Only a few left! Plump, healthy, year-old birds from our own farm.
TURKEYS—12 to 18 lbs. ..... 39c per lb.
Fresh dressed to your order. Young, plump birds with excellent flavor. Guaranteed to satisfy.
Phone Your Order—Free Delivery
HARROW POULTRY FARMS
28 MAIN STREET, READING TEL. READING 0110

GLENDALE INN
New Daily Special Dinner
85c
CHOICE LIQUORS
WOBURN FOUR CORNERS TEL. WOB. 1980

SPECIAL FOR FRIDAY AND MONDAY
WHITE HORSE CELLAR
Scotch Whiskey
$3.75 Bottle
Ron Lavin Rum
14 YEARS OLD
$2.10 Bottle
BALLANTYNE, PABST, KRUEGER ALE and PABST BEER IN CANS—2 for 25c, $2.85 Case
PICKWICK ALE $2.35 Case (contents) 10c Bottle
GILES MARKET
630 HIGH STREET, WEST MEDFORD
FREE DELIVERY NEAREST TO WINCHESTER
Tel. ARL. 4360 Open Evenings Until 11 P. M.

A 1936 Glenwood automatic range—regular price $116—for $69.50 and your old range. Installation extra. Easy terms: your old range as down payment; then the cash price plus a small carrying charge in payments of $4 a month.

Fully automatic—automatic top lighter—automatic oven lighter—oven heat control—insulated oven—separate baking and broiling ovens—handy convenient accessories—beautiful appearance.

A modern accurate precise labor-saving cooking instrument—at a saving of more than 40%! For a limited period. Phone us for details.

ARLINGTON GAS LIGHT CO.
527 Main Street Tel. Win. 0142

ANNUAL REPORT OF COMMANDER, WINCHESTER POST, NO. 97, A. L.

Comrades of Winchester Post, No. 97, American Legion.

It is customary at the Annual Meeting of Winchester Post, No. 97, that the Commander include in his report a resume of the activities of the year. This I am pleased to do.

The first event of the year, at the October meeting, was the installation of your present officers. John Walsh, our newly elected State Department Commander kindly served as installing officer. Commanders and officers of neighboring posts were present as invited guests.

The pre-Armistice banquet was held at 6:30 p. m. on Nov. 8. A fine turkey dinner was served by the members of the Auxiliary and "Ed" Carey, the Legion comedian, entertained the gathering. After the banquet the November Post meeting was held and the Armistice Day plans completed.

On Armistice Sunday morning your commander assisted at the unfurling of the first World War Mothers' flag in the United States over the front steps of the State House and was privileged to extend to those assembled there the well wishes of Winchester Post, No. 97.

In the afternoon, at the invitation of the Winchester Choral Society, a good-sized delegation with colors marched from the Legion House to the First Congregational Church to hear the cantata "The New Earth" beautifully rendered by the Society. Past Comdr. Vincent P. Clarke, Post Chaplain, briefly described the cantata at the commencement of the program. Seats were reserved for Post members.

On Armistice Day the usual brief but impressive ceremony was conducted at the War Memorial and a wreath placed in front of the monument.

The annual Armistice Ball was held on Armistice night. The committees in charge, under the splendid leadership of Past Vice Comdr. Patrick Foley and Past Comdr. Kenneth Hall, presented the finest and most colorful ball in the history of the Post. Baton twirling exhibitions by Miss Patricia Pembroke of Cambridge and Jack Easton, State Champion Twirling Drum Major, a drill exhibition by the Wollaston Drill Team, and an impressive ceremony with a tableau for our departed comrades were the high lights of the evening.

An ERA concert was sponsored by the Post on Dec. 8 in the Town Hall. No admission was charged and the Post paid all expenses and provided ushers. The concert was splendid but owing to the intense cold prevailing that evening the attendance by the townspeople was disappointing.

At the December meeting, Winchester Post was honored by the presence of Joseph B. Ely, at the time Governor of the Commonwealth, as the guest speaker of the evening. Town officials were present as invited guests and every available seat was taken. A reception was held after the meeting.

Commodore Seymour Clark, Jr. of the Boston Division of the Sea Scouts was guest speaker at the annual Fathers' and Sons' Night, Jan. 10. On Feb. 11, a well known Legionnaire, Ralph W. Bolard, Director of the Massachusetts State Division on the Necessaries of Life and the present National Commander of the Legion of Valor, was our guest speaker. On Mar. 21, we had the privilege of listening to Paul A. Dever, Attorney General of the Commonwealth and at the meeting on April 25, to another well known Legionnaire, Sinclair Weeks, Mayor of the City of Newton.

Comrade Donald Waugh, Chairman of the Program Committee, is to be congratulated for his success in providing the imposing list of prominent guest speakers we have had this year.

A Christmas Party for the children of needy veterans was held the afternoon preceding Christmas. A joint committee of Auxiliary and Post members under the able leadership of President Mrs. Annie Hanlon and the Post Welfare Officer, Past Comdr. Wilde worked hard to make the party a success. More than 100 children were on hand and were presented by Santa Claus with food, clothing, toys and ice cream. Members of the Post and the Auxiliary assisted at the party.

A series of Bingo parties were held in the Legion House for the members and their friends. Although poorly supported by the Post members, the parties were successful and the profits placed in the Membership Fund.

On Mar. 1 and 2, after many weeks of rehearsing, the Fifth Annual Play, "Spread Eagle," was successfully presented at the High School Auditorium. Although not as successful financially as previous plays, chiefly because of the greater expense necessary to properly produce it, the committee, under the chairmanship of Comrade Donald Waugh, deserves great credit for its splendid work. Past Vice Comdr. Harry Goodwin as stage and property manager did his usual professional job.

The usual May banquet was held at the Legion House on May 23 at 6:30 p. m. About 75 members were present and partook of a turkey dinner prepared by the members of the Auxiliary. Mr. William Cleary entertained with piano selections. The May meeting followed the banquet.

The Memorial Day divine services were held on Sunday, May 26 at St. Mary's Church. The largest delegation of Post members ever assembled for a similar service accompanied by members of the Auxiliary in uniform and members of the World War Mothers' Unit, No. 10, marched with colors from the Legion House to the church and made an impressive showing.

On the day preceding Memorial Day members of the Post visited all the schools and participated in the children's patriotic assemblies.

On Memorial Day morning the usual grave decoration details under the supervision of Comrade Ted Lawson, visited both Winchester cemeteries, the Medford cemetery and Holy Cross Cemetery at Malden, decorating more than 200 graves.

At noon a bouquet of flowers was presented to Lieutenant Harrold with the well wishes of the Post for his speedy recovery.

The parade in the afternoon was honored by two G. A. R. veterans, Spanish War Veterans, disabled veterans from Bedford, the Lawrence Light Guards and the Boy Scouts. Following our return from Wildwood an appetizing supper was served in the Town Hall by a committee of 14 members of the Auxiliary headed by President Annie M. Hanlon co-operating with a committee of nine Legionnaires under the chairmanship of Comrade Jack Moynihan.

On June 12 a public reception sponsored by Winchester Post with the co-operation of the Board of Selectmen, was tendered to Mr. Stephenson Corey, Supply Officer of the Byrd Antarctic Expedition, No. 2, at the High School Auditorium. The failure of the Post members and the townspeople to support this worth while reception was a distinct disappointment to your Commander.

On Independence Day morning a very successful swimming meet for the children was staged at Palmer Beach under the direction of Comrade Whitelaw Wrobert. A large number of children entered the 14 events and 45 prizes were awarded. Ice cream was given to approximately 1500 children.

At 8 p. m. on Manchester Field, the Winchester Band, under the leadership of Comrade LaRue, gave a two-hour concert to a large and appreciative audience.

In June a delegation of 30 members with colors attended Medford Post's dedication of their "Avenue of Memories."

The Post was represented at County Council meetings held in Lowell, Peppereell, Belmont, Waverley, Everett and Somerville. At the State Convention at Lowell, headquarters were provided at the Pioneer Club through the efforts of Comrade Revely Smith. In the parade, the Post, headed by its well known band, made a splendid showing and was well applauded. Woburn Post, having no band of its own, marched with us. It is worthy of note that the Band received the President's Ball held at the Boston Garden.

The membership for 1935 is the highest since 1932. Great credit must be given for this increase to Finance Officer Conrad Larson and the members of the Membership Committee under the chairmanship of Past Finance Officer Clifford Towner.

Nine numbers of The Legionnaire have been issued during the year. Past Comdr. Kingman Cass and Vice Comdr. Stafford Rogers are to be congratulated on their splendid work.

Uniformed delegations with colors attended a number of funerals during the year. At Sergeant Noonan's funeral more than 40 men were present. A detail with colors under Past Commanders Wilde and Cass accompanied the body of our G. A. R. Comrade Messinger to Westmoreland, N. H. for burial. Legion services were conducted at the grave by Comrade Cass. Special permission had to be obtained for the firing squad from Fort Banks to journey to New Hampshire. Adjt. Russell Carroll deserves commendation for his handling of all burial details during the year.

Welfare activities were carried on throughout the year by our Welfare Officer, Past Commander Wilde. Our thanks are due to the Auxiliary for their fine donation of $25 to our welfare fund.

The membership fund established last year has enabled several loyal members to continue with us during temporary financial troubles.

The Post provided color guards and ushers in uniform at the opening of the Red Cross rally in the High School Auditorium in November. Members of the Post gave splendid assistance at the Street Fair run by the En Ka Society for the Winchester Hospital. At the pageant run by the Guild of the Infant Saviour, the Post provided colors and guards for the pageant and other members to take charge of the Beano.

Sponsorship of the Legion Boy Scout Troop was continued and funds provided by the Post to send three deserving Scouts to Camp Fellsland, Amesbury, this summer.

A billiard table was purchased and installed in March. Comrade Bennett provided the lights and Vice Comdr. Otis Alley the racks. Since then the House Committee has had a busy time running its billiard tournament.

Basketball for the boys of the Town was carried on throughout the winter under the able supervision of Comrade Ted Cameron.

In July the Post sponsored a baseball team of playground boys to complete the four-team league. Uniforms were provided for the team.

Having need of a new flag, the Post purchased one in May.

Chapter No. 10 of the World War Mothers, organized last November, has been granted the use of the Legion headquarters for its meetings throughout the year.

During the recent encampment in New York, 1800 cigarettes were presented to Captain Lenox and the members of the Guard in appreciation of their splendid turnout in our Memorial Day parade.

I have only a few recommendations to leave with the Post at this time. I recommend that in future the Membership Committee and the members themselves give their best efforts to have at least 75 per cent of the membership paid up by January 30th, thereby eliminating the necessity of a last minute drive for members.

That the future Play Committee realize that the returns from the annual play averages about the same each year and we try, if possible, to produce a play at the least minimum of expense, thereby increasing the return to the Post treasury.

That we consider ways and means to send our talented Post Band to the 1936 State Convention at Springfield.

That we give some thought to providing transportation in future parades to some of our own members physically unable to march.

That the sponsorship of the Scout Troop be continued and funds provided to send at least three boys to camp each summer.

That the Membership Fund be continued.

That the former practice of taking movies of Post activities to be preserved for future years be again put in practice and the necessary films be purchased for the library.

That we make more use of the Legion House as a headquarters.

That we continue our interest in community affairs, and

That we be ever loyal to our County, State and National Legion officials.

I wish to express my deep appreciation to the officers of the Post for their unswerving loyalty and support throughout the year, and on their behalf and my own I wish to thank each member who contributed in any way to making our year so pleasant and so successful.

Respectfully submitted.
John H. McCarthy,
Commander

HEART TO HEART TALKS

Sacrificing the Child

Excavations recently made on the site of ancient Carthage, a city that was founded in the ninth century, B. C., have brought to light the bones and ashes of children who were sacrificed as offerings of appeasement to the terrible god Moloch. The excavations, which were carried out on the northern coast of Africa, uncovered masonry work bearing the symbols of Tanit, the moon goddess, and Moloch, or Baal-Ammon, the power of solar destructiveness. Inside the masonry were found urns containing the ashes and scorched bones of countless Carthaginian children.

The worship of Moloch may have spread along the north shore of Africa or, as is more probable, it may have been carried direct to Carthage by the Phoenicians who founded the city. The extent of the fervor with which that worship was followed may be judged by the record that when Agathocles besieged the city 200 children belonging to the noblest families were slain to propitiate Moloch and to remove the threat of capture by the Sicilians. Carthage was the capital of one of the mighty empires of the ancient world. Her people were bold, progressive and warlike. Her commerce was widespread. Her ships sailed to the Azores, to Britian and to the Baltic Sea. Her caravans penetrated to Egypt on the east and far into the African continent on the south. Yet this bold enterprising people had so debased their religion that they could subordinate their natural love of their children to the supposed claims of the angry god.

We have much evil in the world today but Christianity has been and still is the charter of the child. Here in Massachusetts we have protection of precious childhood on a high par of excellence and thanks to such an organization as the Massachusetts Society for the Prevention of Cruelty to Children, the Children's Aid Society, the New England Home for Little Wanderers, the Catholic Home for Destitute Children, and other organizations pledged to conserve dear children, we see children safeguarded as never before in our history. Many Winchester people are vitally interested in the work of these child welfare organizations and with their time and money are doing a great deal for the health, comfort and education of children.

We thank the Almighty that there is no Moloch today. However, as Arthur Wilde has so truly written, "the distant cousin of Moloch, Mammon, is far from moribund." May our dear children continue to be close to our hearts and made a part of our very spiritual life. Every follower of Christ needs to clarify his ideas of child welfare, and pray for fresh courage to exalt the spiritual standard of happier children.

Eugene Bertram Willard

Flowers Not in Even Numbers

Flowers are never sold by the dozen in Japan. They'll sell you three, five, seven, nine or more, but never an even number. And always there will be a bud, a full-blown blossom, and one that is slightly overblown among them.

Aard-Vark Eats Insects

The aard-vark is a curious insect-eating, burrowing mammal of South Africa. It attains a length of 5 feet, including the tail, and feeds entirely on ants, which it catches with its long, slimy tongue. The hair is a dull brown color.

He Didn't Invite the Guests to His Party

THE PANAMA CANAL REACHES ITS MAJORITY

The Panama Canal recently celebrated its "coming of age"—the passage of 21 years since its formal opening, August 15, 1914. The Republic of Panama, itself only 11 years older, has had marked development during the life of the canal.

Gold, and the short distance between oceans, have been motivating factors in the development of Panama, says a bulletin from the Washington, D. C. headquarters of the National Geographic Society. Solid gold dishes, reputed to be in use by people in the land south of Panama, led Balboa to struggle through jungles and across mountains until he (not Cortez, as Keats put it) "silent upon a peak in Darien," beheld the Pacific ocean.

Stream of Gold Across Isthmus

After Pizarro conquered Peru, vast fortunes of gold, along with silver emeralds and other rich loot from Inca temples, poured into the city of Old Panama on the country's Pacific coast. From there, long mule trains trotted with loot over the jungle trail to Porto Bello, on the Caribbean coast, where galleons waited to carry it to Spain. In the 16th century Old Panama was Spain's second strongest fortress in the New World, outranked only by Cartagena.

Sacking of the city by pirates under Morgan in 1671, as well as the loss of most of Spains fleet in the 17th century, and gradual exhaustion of Inca wealth in the century following, led to a tempory decline in the country's importance.

Gold, this time in California, again came to the rescue by leading thousands of men across the Isthmus to San Francisco. Penetrating the jungle was the most difficult part of their trip. Dense undergrowth and tropical fevers delayed the gold seekers. Their need of quicker transit hastened the building of a railroad across the Isthmus, which was completed in 1855.

In 1879 Ferdinand de Lesseps, who had successfully engineered the Suez Canal, attempted to cut a canal through Panama. More than half of his 87,000 laborers became ill of tropical fevers and other diseases, and soon jungle vines wreathed his rusting dredges.

Spanish-American War Showed Need of Canal

Need for a trans-isthmian canal was dramatized during the war with Spain, when the United States needed in the Atlantic the battleship Oregon which happened to be in the Pacific. The ship took two months to make the 14,000 mile voyage. Today, by passing through the Panama Canal, a ship can lop off more than 8000 miles of this trip. It took Balboa 26 days to traverse the Isthmus. Airplane passengers make this trip in about as many minutes today.

The investment of the United States in the Panama Canal is now estimated to be more than 500 million dollars. There have been more than 82,000 passages of ships through the canal, and tolls in excess of 394 million dollars have been collected.

Like the self-effacing wife of a famous man, the small Republic of Panama is practically unknown to the vast majority of people who sing the Canal's praises. Yet its 32,380 square miles contain forests that yield mahogany and other valuable cabinet and dye woods; valleys where cattle and grain are raised; and lowlands where bananas, cacao, coconuts, and ivory nuts are grown extensively. Sugar and tobacco are becoming important.

Gold, found there before the Spanish conquest, is still mined in Panama. Pearls, such as those Balboa sent back to Spain, are still obtained in quantities from the Pearl Islands in Panama Bay. The twin towers of Panama City's cathedral gleam with irridescent mother-of-pearl shells.

Panama, excluding the canal zone, has a polyglot population of about 467,000. Laborers of many nationalities, imported in canal-construction days, have settled down in the Republic and gave its cities a cosmopolitan air. Shops displaying goods from all corners of the globe, are operated by Hindus, Greeks, Chinese, Turks, Italians and Americans.

Panama City, the Republic's capital and largest city, stands about six miles west of the ruins of Old Panama. One of the most progressive and healthful municipalities in the tropics, it has large modern buildings fronting boulevards and parks. In the older section, stone arches, patios and flower-filled balconies over-hanging narrow, winding streets, remind the visitor of Seville.

CALIFORNIA 85 YEARS A STATE

America's first push of statehood to the Pacific, signalized by California's admission to the Union in 1850, and marking one of the young nation's early steps toward becoming an ocean-to-ocean power, is 85 years old this month.

California has been celebrating the 85th year of its attainment of statehood with Admission Day, a State holiday, but the occasion also recalls one of the most important and colorful periods in the history of the United States as a whole, says a bulletin from the Washington, D. C. headquarters of the National Geographic Society.

Gold rush days, the opening of the great West, and establishment of a full fledged State Government on the Pacific coast all belong to the era of 85 years ago.

Outpost of American Expansion

When California was admitted to the Union in 1850, it meant a long jump. The nearest State to California was Texas. California was a sort of outlying "island" surrounded by vast territories which in some cases were not organized into States until as much as 60 years later.

In fact California was believed to be an actual island or group of islands in early Spanish times before it had been much explored. Though its coast was touched in 1542-43 by Spanish navigators, California was not settled until 1769. Spain then added it to her Mexican territory to forestall occupation by England or Russia.

Distance and sparseness of settlement kept California from developing close ties either to Spain or to Mexico. Many Americans went there to settle, and there was strong sentiment for annexing California to the United States both among these immigrants and among Americans at home, where the doctrine of the "manifest destiny" of American westward expansion was taking hold.

Gold and the Mexican War

Gold and the Mexican War made California a part of the United States. Not long after the declaration of war on Mexico, American forces in California hoisted the United States flag, and the area was formally ceded to this country on February 2, 1848, under the treaty of peace. Mexico also ceded territory that now includes Nevada, Utah, Arizona, New Mexico, and part of Colorado, receiving in return a cash payment of $16,295,000.

Only a few days before California was ceded to the United States, James W. Marshall had made his famous discovery of gold at Sutter's mill on the American River near Coloma. In a few weeks the California gold rush was on. By the end of 1849 it is estimated that 80,000 men had flocked to California. The large majority of them were Americans, and the territory became American in fact as well as in name.

Meanwhile the slavery question was coming to the fore. The Union had a balance of fifteen slave States and fifteen free. When California began preparing to seek Statehood, there were strong efforts to make it a slave State, but when its constitution was framed slavery was prohibited. California was admitted to the Union September 9, 1850.

California has made phenomenal progress since the days of '49, when red-shirted gold miners kept order by rough and ready methods and there were fewer people in the whole State than live today in the State's capital city, Sacremento.

Oil and oranges now have an annual value greater than the gold that is dug each year from the California mines. Recently, however, there has been a revival of interest in gold mining, and many of the unemployed have made a few dollars a day by primitive mining methods resembling those used by the "Forty-Niners."

Second in area among all the 48 States, California is first in many things. It has the highest mountain in the United States outside Alaska—Mt. Whitney—and the lowest point in the country—Death Valley. Its motion picture industry leads the world. It has the world's largest telescope, the 100-inch instrument at Mt. Wilson observatory of the Carnegie Institution. The new huge 200-inch telescope of the California Institute of Technology will be mounted on Mt. Palomar in the southern part of the State.

Los Angeles, with its suberbs, covers more territory than any other city in the United States, though it is fifth in populaion. Many of California's big trees, the sequoias, preserved through aid of members of the National Geographic Society, are older than the pyramids.

THEY'RE OFF! Tonight!
Greyhound Races
10 Races rain or shine! Post time 8:15 p. m.
40c Grandstand glassed in; now warm and comfortable.
Adm.
DAILY DOUBLE—FREE PARKING
Get off at State Bath House Sta. Revere Beach & Lynn R. R.
WONDERLAND Revere

REMINGTON
Portable Typewriters
TYPEWRITING PAPER TYPEWRITER RIBBONS
ENVELOPES CARBON PAPER ERASERS
WILSON The STATIONER
THE STAR OFFICE

GE means VALUE
Endorsed by the
"HOUSE OF MAGIC"

The new G-E Radio is an achievement of the world-famous "House of Magic". The wonder-working scientists of General Electric have given this set improvements that NO OTHER RADIO CAN OFFER.
Liberal Trade in Allowance for Your Old Set
PARK RADIO CO.
609 MAIN STREET
TELEPHONE WINCHESTER 2280

SUNDAY DINNER SUGGESTIONS

By Ann Page

The usual slight rise in the prices of most vegetables to be expected at this season has begun, as local grown produce grows scarce and shipped-in commodities increase. Cauliflower, spinach and mushrooms, however, are lower and more plentiful.

Apples, Concord and Tokay grapes and cranberries are the outstanding fruits this week. Although there are still melons, peaches and Bartlett pears available, their seasons are nearly over.

The decrease in wholesale meat prices has been too slight to reach the housewife but retail prices are at least no higher. Poultry prices remain firm. With the exception of large white eggs which are rather scarce, fresh eggs are unusually plentiful and reasonable for October.

Here are three dinner menus planned at different price levels.

Low Cost Dinner

Pan-broiled Hamburg with Onions
Creamed Potatoes Sweet-sour Beets
Bread and Butter
Cranberry and Raisin Pie
Tea or Coffee Milk

Medium Cost Dinner

Half Roast Fresh Ham
Browned Potatoes
Apple Sauce Buttered Cauliflower
Bread and Butter
Lemon Snow Soft Custard
Tea or Coffee Milk

Very Special Dinner

Tomato Juice Stuffed Celery
Broiled Sirloin Steak with Mushrooms
Mashed Potatoes Grilled Tomatoes
Pickled Crabapples
Rolls and Butter
Apple Pie Cheese
Coffee

OBSERVATIONS

(By the Observer)

Winchester fellow suggests that now that the undertakers have become morticians why not call the grocers grocerians.

Winchester's beautiful shade trees are a gift from the Almighty.

Every time we hear of an automobile accident we think of a loose nut at the steering wheel.

Remember the old days in Win- the custom to ic lessons wheth- ot?

Once a lot of Winchesterites make a big mistake: Dressing up to hide one's poverty; thinking others men because they dress up.

The Winchesterite who thinks he knows it all can learn a lot from the smallest insect that crawls or hops in the Middlesex Fells.

The trouble with some automobilists who speed through Winchester is thinking their cars are airplanes them fly upon

of averages, ... has one chance in 21,000,000 of becoming President. Don't look so good for Winchester's new born babes after all.

Once upon a time a son came home to Winchester and kicked off the mortgage from the old homestead. That's the kind of "farm relief" that was appreciated in the good old days.

If you have lived in Winchester for 50 years remember when a man with a horse and buggy used to pass a motorist with the remark: "See you at the postoffice."

The meanest man in Winchester bought his wife a washing machine for a birthday present. But that's not so bad either. Reckon it cost more than a revamped flivver.

Some vacationists wear themselves out trying to rest up.

Bacon in the camp skillet has certain notable advantages over the alarm clock in the breezy bedroom.

The Winchesterite who tells his wife he is making less than he really is has our sympathetic understanding. Maybe he started out by telling her he was making more than he was, and has been trying ever since to get caught up.

This season of the year provides the student of comparative anatomy with some excellent opportunities for intensive observation.

We wish it were possible to convince a lot of girls here in Winchester that they're a lot more kissable before than after using the lip stick and other "beauty" paraphanelia.

After having gone through a lot of new salads, we think any average Winchester husband could endure being notified that he had been nominated for anything.

It is sad but true that entirely too many mothers of the present era are proceeding on the theory that "a girl must sow her wild oats," and calling that disgusting philosophy "tolerance."

The stamp clerks at Winchester Post Office often weigh other people's words.

Which reminds the Observer that a man is seldom interested in the weight of another man's burden.

Control in Asia

Asia, whose 20 odd countries contain 31 per cent of the area and 50 per cent of the population of the world, consisting chiefly of yellow and brown races, has 60 per cent of its land controlled by white nations—Russia, Great Britain, Holland, France and the United States.—Collier's Weekly.

PLANS WOULD MAKE DELPHI CENTER OF GREEK ART

Delphi is staging a comeback. This ancient city, once an artistic center of Greece, long in ruins, may become an intellectual hub of Greece and a meeting place for scholars of all nations. The erection of a large library, auditoriums, and probably a new hotel, will make this community, its rebuilders hope, a Geneva of thought and the arts.

Thus history stages another revial, says a bulletin from the Washington, D. C. headquarters of the National Geographic Society. For the desolate ruins of Delphi, bleaching on the southern slope of Mount Parnassus, were once a crowded city, beautiful with temples and thousands of statues. A symbolic central stone in the temple of Apollo marked the supposed center of the world, and so Delphi must have seemed to the early Greeks.

Goats Discovered Gas Used by Oracle

Here flocked merchants, over the great network of trade roads that led to the city; pilgrims, to consult the famous oracle; athletes to compete in the Pythian games. Delphi enriched by votive statues of pilgrims and temples built by Greek states. To protect the riches of Delphi, twelve states north of the Gulf of Corinth united in what was the oldest league of Greece. Delegates from rival states come under flags of truce to settle disputes by arbitration. Interchane of ideas among these visitants from different sections of the country made Delphi rich in geographic information. In the eighth and seventh centuries B.C. when Greece was funding numerous colonies, none were established without first consulting the oracle as best location.

According to tradition, the ubiquitous Greek goats were partly responsible for the oracle at Delphi. Legend relates that a stream flowing through a crevice on Mount Parnassus exhaled intoxicating vapors. Goats inhaling these cavorted until their goat-herd also breathed the vapors. Hearing his mutterings, Greek deemed them inspired by Apollo and built a temple over the stream. They seated a priestess who interpreted her ravings in ambiguos verse. In the winter months, when Apollo was on his vacation in the land of the Hyperboreans Dionysus also prophetic, was worshipped instead.

Many Earthquakes Have Shaken Delphi

Most important temple of the sun god in Greece, the Delphi temple was for centuries the greatest of Greek shrines, thronged with thousands of pilgrims. The oracle was consulted for decisions on everything from marriage to wars until the end of the fourth century, when the Byzantine Emperor Theodoric stopped the consultations by slaying those who consulted.

Today, the temple lies in ruins, the magic stream has dried up, and there no longer exists even any trace of the chasm through which it is said to have flowed. Some doubt the chasm's former existence. Others claim the chasm was welded together by the earthquake which destroyed the temple, probably in 373 B.C. Earthquakes are frequent in Delphi, and one, tradition has it, was caused by Apollo to to drive away Persian plunderers of the temple.

It is not surprising that the temple was destroyed by earthquakes when one remembers that the west side of Mount Parnassus, and the south side, to which Delphi clings, form one of the earthquake centers of Greece. Only seven miles above Delphi is the famous Corycian Cave, so large that it can hold 3000 people. Here, wild Dionysian orgies were held, and here the inhabitants of Delphi hid when attacked by the Persians in 490 B. C.

Almost as important as the oracle to Greek life were the Pythian games which were celebrated every fourth year. Various Greek states sent delegates to compete for laurel crowns in what originated as a song competition, turned to foot races in the stadium, and ended in chariot races on the plain below Delphi. What splendid runners the ancient Greeks were may be judged by the record of the fire-bringing Euchirs who ran 111 miles in a single day, to take the sacred fire from Delphi to Plataea.

Legend Clings to Mount Parnassus

The stadium was built in the highest part of Delphi, itself 2000 feet above sea level, and breathing its crisp cool air which put a blueish patina on Delphi's bronze statues, one realizes why Delphi became a sort of health resort, crowded by patients and physicians.

From the stadium looking down over the rocky ridge which hides the view from the city proper, one sees the shining blue Gulf of Corinth. From here to Itea, Delphi's small port of pink, blue, and white houses on the north shore of the Gulf, a road runs for six miles through vineyards, through the olive groves in Greece, and cornfields flaming with red poppies.

East of Delphi loom the twin silvery cliffs, the Phaedriades, so-called shining rocks, from whose crannies eagles and vultures soar over snow-capped Mount Parnassus. These cliffs rise sheer for about 800 feet and were convenient for the Delphians who used to hurl their enemies from them. The path zigged up to the summit of the mountain passes through pine woods resounding with woodsmen's axes, and over bare gray rock relieved only by moss and lavender crocuses. The shouts of muleteers and tinkling mulebells replaces the revels that legend ascribes to this mountain famed as the haunt of Pan and the nymphs.

To France goes the credit for excavating Delphi. A modern village, Kastri, had been superimposed upon the ancient ruins, but French excavators moved the village a mile further southwest on the slope, and restored as far as possible the ancient city of Apollo. Those tempted to doubt that Delphi was Apollo's city might remember the ironic fate of the German scholar Ottfried Muller. While planning to write a book denying the existance of the sun god, he was killed by a sunstroke.

PLANT DISEASE CLINIC

Better Homes Garden Club

Ivan H. Crowell, Ph.D., former assistant in Pathology at the Arnold Arboretum and associated with the Bartlett Tree Research Laboratories will lecture on plant disease problems at the Winchester Public Library on Wednesday evening, Oct. 16 at 7:45 p. m. Club members are requested to bring diseased specimens from trees, shrubs and smaller plants in their own gardens for subjects to discuss. Each will be examined for fungus, insect pest or environmental trouble and recommendations for remedial measures outlined. This is important matter to gardners and should be of great interest and benefit to all members.

Fall planting of spring flowering bulbs will also be presented by Mr. Allan H. Wood, Jr. and a brief talk regarding fall work on lawns will be given by Mr. Harold Dodds of the Emerson Seed Company.

Each member of the Club may bring one guest and it requested that the Parkway entrance to the library art room be used. Please bring membership cards or secure one from the treasurer at the door.

MALDEN STRAND THEATRE

"Page Miss Glory," starring Marion Davies and such sterling troupers as Dick Powell, Pat O'Brien, Frank McHugh, Patsy Kelly, Lyle Talbot, Allen Jenkins and Hobart Cavanaugh will headline the double bill opening at the Strand Theatre in Malden on Saturday. The film is hilarious fun handsomely mounted that hits on high all the way. "Page Miss Glory" is a "Cinderella" yarn with modern twists. Pat O'Brien and Frank McHugh have entered a composite photograph made from the best features of all the screen's stars and with this win a national beauty contest. Then the boys are stuck to produce the winner. They take Marion Davies, a chambermaid in the hotel and give her to a beauty specialist for treatment. She emerges such a dazzling beauty that O'Brien does not recognize her. Dick Powell, a young aviator, falls for Miss Davies but O'Brien hires some gangsters to keep them apart. The masquerade becomes a nightmare of trouble for all concerned. Jealous tantrums, newspaper reporter stratagems, rebellions of the phoney, "Miss Glory" provide a series of screamingly funny events. Dick Powell sings the title songs.

"Thunder in the Night" with Edmund Lowe, Karen Morley and Paul Cavanaugh as the featured players, will be the second attraction on the bill starting Saturday. The whirlwind action of this film covers a space of six hours in the life of a Budapest detective. The climax of the picture is contrived at the scene of the crime where all the suspects are gathered. Here Lowe ingeniously and dramatically reconstructs the killing, finds the murderer and brings the picture to a happy climax.

Agriculture in Australia

Western Australia is a great agricultural state, larger than a dozen of our middle western states combined. Its principal products are those of the farm, such as wheat, cattle and wool, and for these it needs foreign markets.

Individuals Had Wars

In the Middle ages wars between private individuals, so-called private wars, as well as wars between corporations, such as the Hansa of northern Germany, were known.

THE TOWN OF WINCHESTER MASS. WATERFIELD 1638 WINCHESTER 1850

September 30, 1935

To the Board of Selectmen of the Town of Winchester

The undersigned respectfully represents that he owns land and buildings situate and numbered 727 on Washington Street in the town within a general residence district established by the Zoning By-Law and that he desires to move the barn thereon, which was in existence and used as such at the time of the enactment of said by-law, to another location 60 feet distant on said premises.

He therefore respectfully makes application for permission so to do in accordance with paragraph C of section 7 of said By-Law.

Joseph W. Perry

September 30, 1935

Town of Winchester
In Board of Selectmen:

Under the foregoing application it is hereby

ORDERED: That a public hearing be held thereon in the Selectmen's room in the Town Hall Building on Monday the 21st day of October, 1935 at 8 o'clock P. M., and that fourteen days' public notice thereof be given, at the expense of the applicant, by publishing a copy of said application, together with this order, in the Winchester Star, on October 4th and 11th, 1935; that notice thereof be given to the owners of all the land on said Washington Street within one hundred feet of said premises, by mailing to them, postage prepaid, a copy of said application and order, and that a copy of said application and order be posted in a conspicuous location upon said premises.

By order of the Board.

Donald R. Waugh, Clerk

o4-2t

"PAGE MISS GLORY" AT THE UNIVERSITY

"Page Miss Glory," with Marion Davies in the stellar role and a supporting cast composed of more than a score of Hollywood stars and featured players, will be presented at the University Theatre starting Sunday for three days. The plot is hilariously funny, but a charming romance runs through the humor. The supporting cast includes Pat O'Brien, Dick Powell, Mary Astor, Frank McHugh, Lyle Talbot, Patsy Kelly, Allen Jenkins and Hobart Cavanaugh.

"Little Big Shot," the companion picture, is a comedy drama of the Great White Way and its habitues who live on the edge of the law. In the cast are Sybil Jason, new baby star, Glenda Farrell, Robert Armstrong, Edward Everett Horton and Jack LaRue.

On Wednesday, Review Day, the program will include "Sorrell and Son" with H. B. Warner and "It's a Gift" with W. C. Fields.

For almost two months Clark Gable, Loretta Young and Jack Oakie braved snowslides, starvation and death in sub-zero weather on Mount Baker, Washington, filming "Call of the Wild" which starts Thursday.

The pungently humorous story of a man who thought he had escaped love, then found himself caught up in the love of his life is revealed in "Accent on Youth," the companion picture. Starring Sylvia Sidney and Herbert Marshall, this adaptation of Broadway's comedy hit of the season revolves about a man in his forties who thought that he was too old for love, until he found out that a man in love is never old.

MYSTIC THEATRE, MALDEN ATTRACTIONS

Rhythmic, fast-paced, gorgeously mounted, filled with gay tunes and glamorous girls, Fox Film's musical extravaganza, "Redheads on Parade," opens Saturday for a week's engagement at the Mystic Theatre, Malden. The burden of the action of this hilarious new musical comedy falls on the capable shoulders of John Boles and adorable Dixie Lee. Supported by Jack Haley, Alan Dinehart, Raymond Walburn, Herman Bing and William Austin, and by gorgeous ensembles of adorable redheads, they play the romantic leads in this rhapsody on red.

"Little Big Shot," a smashing story with a four star cast, headed by a five and a half year old child, Sybil Jason, will be the other half of the double bill at the Mystic Theatre, Malden, next week. The story has everything that makes for genuine entertainment, including tense drama, hilarious comedy, tender pathos and a delightful romance. Glenda Farrell, Robert Armstrong and Edward Everett Horton complete the four star cast with Sybil Jason.

GRANADA ATTRACTIONS

Will Rogers in "Steamboat Round the Bend," will be the special attraction opening at the big Granada Theatre in Malden on Saturday. This is the last picture but one of this beloved star and presents him as a quack medicine peddler on a Mississippi River steamboat. Mr. Rogers has a distinguished supporting company in this film, including Ann Shirley, Irvin S. Cobb, Eugene Pallette, Berton Churchill, Francis Ford, Roger Imhof, Raymond Hatton, Hobart Bosworth and the colored star Stepin Fetchit. The plot concerns Will Roger's fight to establish the innocence of his nephew who is accused of murder.

"Here Comes the Band," with Ted Lewis and his orchestra, Virginia Bruce, Nat Pendelton and Ted Healy as the featured entertainers, will be the second attraction on the bill starting Saturday. "Here Comes the Band" presents a new form of musical entertainment, with the bandmaster and his merry syncopators running through a gay romance centering about a song.

WAKEFIELD THEATRE TIME SCHEDULES

Friday and Saturday, Oct. 11, 12, "College Scandal," 2:24, 9:15; "Going Highbrow," 4, 7:54. Continuous Saturdays at 2:15.

Sunday, Monday, Tuesday, Oct. 13, 14, 15, "Every Night at Eight," 2:24, 9:15; "The Girl from 10th Avenue," 4, 7:54. Continuous show Sundays at 2:15.

Wednesday and Thursday, Oct. 16, 17, "Escapade," 2:24, 9:05; "After the Dance," 4:05, 7:54.

Starfish Grow New Parts

Starfish are proves at growing new parts of themselves. In some kinds of starfish, when an arm is broken off, not only does the old starfish grow a new arm, but the broken-off arm may sometimes grow other arms and become a new starfish

READING THEATRE

Warner Brothers' hilarious comedy, "We're in the Money" opens at the Reading Theatre Sunday, with that inimitable trio of comedians, Joan Blondell, Glenda Farrell and Hugh Herbert in the stellar roles.

The story by George R. Bilson, and the screen version are said to be extremely funny, and filled with chuckles and riotous laughs.

The picture concerns the efforts of two chiseling girls, Joan Blondell and Glenda Farrell, to serve subpoenas on wealthy men in breach of promise suits.

They work for a shyster lawyer, played by Hugh Herbert, who is so absent minded he frequently forgets which side he is on.

Glenda remains forever the gold digger, but Blondell falls in love with a wealthy young man dressed in a chauffeur's unifrom to escape process servers.

Ross Alexander is the hunted man.

On the same bill will be Karloff in "The Bride of Frankenstein." The double feature bill for today and tomorrow includes Walter Connolly in "Father Brown Detective" and "The New Adventures of Tarzan" which is a full length feature. Every Saturday is "Jackpot Night" and every lady attending the Wednesday night performance will be presented with a beautiful piece of "Platonite" kitchenware.

Good's Riding School
Harry Good, Prop.
Well Broken Horses and Ponies
Personal Supervision
MAIN STREET MEDFORD
(Near Oak Grove Cemetery)
Tel. Mystic 3802
a22-tf

Eversharp Pencils
Fountain Pens and Desk Sets
Blotters
Notebooks
School Supplies
WILSON THE STATIONER
THE STAR OFFICE

RCA VICTOR
PRESENTS THE RADIO WITH THE NEW
MAGIC BRAIN
MAGIC EYE
METAL TUBES

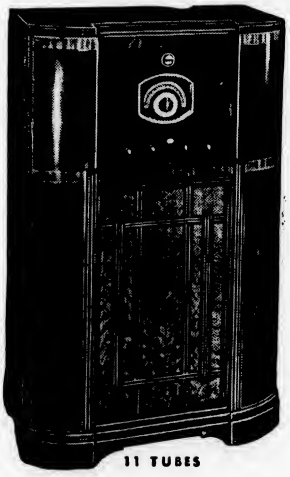

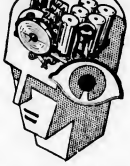

As when RCA introduced the first dynamic speaker — the first AC set — the first Superheterodyne, RCA now opens another era in radio. You will be interested to see and hear the new Magic Brain instruments — delighted to learn you can own one at a surprisingly low price.

11-TUBE MODEL C11-1

This 11-tube radio provides a tremendous entertainment service. Foreign and domestic programs, police, aviation and amateur calls — all frequencies 540 to 18,000 kcs. Selectar Dial, Super-12 Speaker, Automatic Volume Control, Band Spreader, etc.

With RCA World-Wide Antenna System, only $00

Take a Year to Pay on the New C. I. T.-RCA Victor Finance Plan!

PARK RADIO CO.
609 MAIN STREET TELEPHONE WINCHESTER 2280

NEW LIFE FOR ANY RADIO IN RCA TUBES

UNIVERSITY
KIR. 4580

Sun. Mon. Tues., Oct. 13, 14, 15
Marion Davies in "PAGE MISS GLORY"
Sybil Jason, Glenda Farrell in "LITTLE BIG SHOT"

Wednesday, Oct. 16—Review Day
"Sorrell and Son"
W. C. Fields in "IT'S A GIFT"

Thurs. Fri. Sat., Oct. 17, 18, 19
Clark Gable, Loretta Young in "CALL OF THE WILD"
Sylvia Sidney and Herbert Marshall in "ACCENT ON YOUTH"
Continuous from 1:45

CAPITOL
ARLINGTON 4340
Matinee 2:15—Evening 7:00 and 8:15

Now Playing: Ends Saturday: Continuous Show Saturday
ROBERT DONAT in **"THE 39 STEPS"**
On the Same Program
Joe E. Brown in **"Bright Lights"**
Gift Nite Saturday

Monday thru Wednesday
"EVERY NIGHT AT 8"
with GEORGE RAFT, ALICE FAYE and FRANCES LANGFORD
also
"Jalna"
with Kay Johnson and Ian Hunter

Thursday thru Saturday
KATHARINE HEPBURN in **"ALICE ADAMS"**
On the Same Program
Zasu Pitts and James Gleason in **"Hot Tip"**

MEDFORD THEATRE
MEDFORD SQUARE
Phone Mystic 1800

WEEK OF OCT. 13
Sun., Mon., Tues., Wed.
JEAN HARLOW CLARK GABLE and WALLACE BEERY in "CHINA SEAS"
WARREN WILLIAM in **"DON'T BET ON BLONDES"**

Thurs., Fri., Sat.
BETTE DAVIS and GEORGE BRENT in "Front Page Woman"
SYLVIA SIDNEY in **"ACCENT ON YOUTH"**

Tableware Thursday

Continuous Saturday 2 to 11

Now Playing
Joe E. Brown in **"Bright Lights"**
Maureen O'Sullivan in **"Woman Wanted"**

Matinees 2 Evenings 7
Sundays 3 to 11

Stoneham Theatre
THE THEATRE DELUXE
Matinee 2:00 Evening 7:45
Sunday Matinee 3:00
Saturday Matinee 2—Evening 7:45

Fri. Sat., Oct. 11, 12
3 Shows Friday—2-6:15-8:30
Bank Night Friday
JOE E. BROWN in **"ALIBI IKE"**
JACK HOLT and FLORENCE RICE in **"AWAKENING OF JIM BURKE"**
Comedy

Sun. Mon. Tues., Oct. 13, 14, 15
DOLORES DEL RIO and PAT O'BRIEN in **"IN CALIENTE"**
PRESTON FOSTER and LILA LEE in **"THE PEOPLE'S ENEMY"**
News

Wed., Thurs., Oct. 16, 17
NORMA SHEARER and FREDERIC MARCH in **"SMILIN' THROUGH"**
MAY ROBSON and PRESTON FOSTER in **"STRANGERS ALL"**
News

Friday, Oct. 18
3 Shows Friday—2-6:15-8:30
Bank Night Friday
RICHARD CROMWELL and MARIAN MARSH in **"UNKNOWN WOMAN"**
GEORGE O'BRIEN in **"HARD ROCK HARRINGTON"**
Comedy

Coming Attractions "China Seas," "Air Hawks," "Alice Adams," "Jalna"

COMMONWEALTH OF MASSACHUSETTS
MIDDLESEX, SS. PROBATE COURT

To all persons interested in the estate of Ida Anderson of Winchester in said County, an insane person.

The guardian of said Ida Anderson has presented to said Court, for allowance his second account

If you desire to object thereto you or your attorney should file a written appearance in said Court at Cambridge before ten o'clock in the forenoon on the twenty-fourth day of October 1935, the return day of this citation.

Witness, JOHN C. LEGGAT, Esquire, First Judge of said Court, this first day of October in the year one thousand nine hundred and thirty-five.

LORING P. JORDAN, Register
o4-3t

COMMONWEALTH OF MASSACHUSETTS
MIDDLESEX, SS PROBATE COURT

To all persons interested in the estate of Emma Evans Fallon, late of Winchester, in said County of Middlesex, deceased

A petition has been presented to said Court by Wilbur F. Rowell, the administrator with the will annexed of said estate representing that there is a demand against the estate represented by him as such administrator by the Old Colony Trust Company, trustee under the will of one John Fallon, late of Lawrence, in the County of Essex, said claim being in an amount of approximately Eighteen Thousand Dollars and praying for authority to adjust said claim by the payment of Three Thousand Dollars to the trustee under the will of said John Fallon to be held under the trust set forth in said will.

If you desire to object thereto you or your attorney should file a written appearance in said Court at Cambridge before ten o'clock in the forenoon on the sixteenth day of October 1935, the return day of this citation

Witness, JOHN C. LEGGAT, Esquire, First Judge of said Court, this twenty-fourth day of September in the year one thousand nine hundred and thirty-five

LORING P. JORDAN, Register
s27-3t

Warner Bros.
STRAND
WOBURN
Mat. 25c Eve. 35c

WEEK OF OCTOBER 13
Sunday, Monday, Tuesday
JOE E. BROWN in
"BRIGHT LIGHTS"
and
"Village Tale"
with RANDOLPH SCOTT

Wednesday and Thursday
"ACCENT ON YOUTH"
with SYLVIA SIDNEY
"Mystery of Edwin Drood"
with HEATHER ANGEL
Cash Night Wednesday

Friday and Saturday
ELISSA LANDI and PAUL CAVANAGH in
"WITHOUT REGRET"
and
"Hot Tip"
with JAMES GLEASON and ZASU PITTS

READING THEATRE

Matinee Daily at 1:45 Evenings at 7:30
Saturdays 1:45, 6:30, 8:30
Sundays Continuous 3 till 10:30
PERFECT SOUND WIDE RANGE

Today and Tomorrow
"Father Brown Detective"
"New Adventures of Tarzan"

Sunday, Monday, Tuesday
JOAN BLONDELL and GLENDA FARRELL in
"We're in the Money"
Karloff in
"Bride of Frankenstein"

Wednesday and Thursday
"Awakening of Jim Burke"
"Alias Mary Dow"

EVERY SATURDAY "JACKPOT NITE"

Every lady attending Wednesday night will be given, free, a piece of beautiful Platonite Kitchenware.

WAKEFIELD THEATRE
Mat. at 2:15 Eve. at 7:45
20c 25c
Sunday Mat. at 2:15—25c
TEL. CRY. 0412
Continuous Shows Starting at 2:15 — Sat., Sun. and Holidays

Sun., Mon., Tues., Oct. 13, 14, 15
GEORGE RAFT ALICE FAYE
EVERY NIGHT AT EIGHT
A Paramount Picture with FRANCES LANGFORD PATSY KELLY a Walter Wanger production
also
Bette Davis, Ian Hunter in
"The Girl From 10th Ave."

Wed. and Thurs., Oct. 16, 17
WILLIAM POWELL and LUISE RAINER in
"ESCAPADE"
Nancy Carroll, George Murphy in
"After the Dance"

Now Playing
Fri. and Sat., Oct. 11, 12
KENT TAYLOR and WENDY BARRIE in
"COLLEGE SCANDAL"
Guy Kibbee, Zasu Pitts in
"Going Highbrow"

Coming Sunday, Monday, Tuesday
Oct. 20, 21, 22
James Cagney in "THE IRISH IN US"
and
"LADIES LOVE DANGER"
with Mona Barrie

COMMONWEALTH OF MASSACHUSETTS
MIDDLESEX, S.S. PROBATE COURT

To all persons interested in Robert Charles Hart of Winchester in said County, minor.

A petition has been presented to said Court, praying that Jennie Frye of Winchester in said County, or some other suitable person, be appointed his guardian, with custody.

If you desire to object thereto you or your attorney should file a written appearance in said Court at Cambridge before ten o'clock in the forenoon on the seventeenth day of October 1935, the return day of this citation.

Witness, JOHN C. LEGGAT, Esquire, First Judge of said Court, this twenty-fourth day of September in the year one thousand nine hundred and thirty-five.

LORING P. JORDAN, Register
s27-3t

COMMONWEALTH OF MASSACHUSETTS
MIDDLESEX, SS. PROBATE COURT

To all persons interested in the estate of Edward L. Gillett late of Winchester in said County, deceased

The executors of the will of said deceased have presented to said Court for allowance their substituted first and substituted second accounts.

If you desire to object thereto you or your attorney should file a written appearance in said Court at Cambridge before ten o'clock in the forenoon on the twenty-second day of October 1935, the return day of this citation.

Witness, JOHN C. LEGGAT, Esquire, First Judge of said Court, this twenty-fifth day of September in the year one thousand nine hundred and thirty-five

LORING P. JORDAN, Register
o4-3t

COMMONWEALTH OF MASSACHUSETTS
MIDDLESEX, SS. PROBATE COURT

To all persons interested in the estate of Daniel J. Kelly late of Winchester in said County, deceased

A petition has been presented to said Court for probate of a certain instrument purporting to be the last will of said deceased by Mary U. Kelly of Winchester in said County, praying that she be appointed executrix thereof, without giving a surety on her bond.

If you desire to object thereto you or your attorney should file a written appearance in said Court at Cambridge before ten o'clock in the forenoon on the fourteenth day of October 1935, the return day of this citation.

Witness, JOHN C. LEGGAT, Esquire, First Judge of said Court, this nineteenth day of September in the year one thousand nine hundred and thirty-five.

LORING P. JORDAN, Register
s27-3t

MORTGAGEES SALE OF REAL ESTATE

By virtue and in execution of the Power of Sale contained in a certain mortgage given by Carl W. Johansson, Trustee of the Star Realty Trust under an Agreement and Declaration of Trust dated November 28, 1928, and filed in the South Registry District of Middlesex County as Document No. 93271, noted on Certificate of Title No. 2,893, to J. Henry Russell, William Minot and William L. Carlton, Trustees under the will of Charles A. Kennedy, late of Boston, in the County of Suffolk and Commonwealth of Massachusetts, dated August 15, 1930 and recorded with said Deeds Book 5490, Page 304, of which mortgage the undersigned are the present holders (said J. Henry Russell being now deceased), for breach of the condition of said mortgage, and for the purpose of foreclosing the same will be sold at public auction at eleven o'clock A. M. on the twenty-ninth day of October, A. D. 1935, on the premises all and singular the premises described in said mortgage, to wit:

"A certain parcel of land together with the buildings thereon situate and now numbered 26 on Kenwin Road in Winchester, in the County of Middlesex and said Commonwealth, being Lot 8 as shown on a plan entitled "Plan of Lots in Winchester, Mass." dated Feb. 20, 1924, by Parker Holbrook, C. E., recorded with Middlesex South District Deeds Plan Book 412 plan 12, and bounded Southwesterly by said Kenwin Road by two lines measuring respectively fifty-five 59/100 feet and fourteen 41/100 feet; Northwesterly by land now or formerly of Winn one hundred forty-five feet; Northeasterly by Lot 9 and part of Lot 10, as shown on said plan, eighty-one 80/100 feet; and Southeasterly by Lot 7 as shown on said plan one hundred forty-eight 7/100 feet; containing 10168 square feet of land according to said plan. Or however otherwise said premises may be bounded or described and be all or any of said measurements and contents more or less. Being the same premises conveyed to Carl W. Johansson, Trustee as aforesaid, by Gosta F. W. Wikner by deed dated December 3, 1928, recorded with said Deeds Book 5305 page 395."

Said premises will be sold subject to all unpaid taxes, tax liens, and other municipal assessments if any. Terms: The purchaser will be required to pay the sum of two hundred ($200.) dollars in cash or by certified check at the time and place of the sale, and the balance in cash or by certified check within ten (10) days thereafter on delivery of the deed. Other terms to be announced at the sale.

WILLIAM MINOT and
WILLIAM L. CARLTON,
Surviving Trustees under the will of Charles A. Kennedy.
Present holders of said mortgage.
18 Tremont Street,
Boston, Mass.

October 1, 1935. o4-3t

MALDEN THEATRES

GRANADA
Starts Sat., Oct. 12th—7 Days
WILL ROGERS in
"STEAMBOAT ROUND THE BEND"
TED LEWIS and ORCHESTRA
VIRGINIA BRUCE and TED HEALY in
"HERE COMES THE BAND"
Ends Friday, Oct. 11th
Katherine Hepburn in
"Alice Adams"
Joe E. Brown in
"Bright Lights"

STRAND
Starts Sat., Oct. 12th—7 Days
MARION DAVIES, DICK POWELL and PAT O'BRIEN in
"PAGE MISS GLORY"
EDMUND LOWE and KAREN MORLEY in
"THUNDER IN THE NIGHT"
China—Free to Ladies on Thursday and Friday Evenings

MYSTIC
Starts Sat., Oct. 12th—7 Days
JOHN BOLES and DIXIE LEE in
"REDHEADS ON PARADE"
also
Sybil Jason, Glenda Farrell, Robert Armstrong and Edward Everett Horton in
"LITTLE BIG SHOT"

MORTGAGEES' SALE OF REAL ESTATE

By virtue and in execution of the power of sale contained in a certain mortgage deed given by JAMES D. WHITE to SAMUEL S. SYMMES, ANNA E. SYMMES, EDGAR W. METCALF and HOWARD D. NASH, TRUSTEES of Marshall Symmes Land Associates under a Declaration of Trust dated August 17, 1912 and recorded in Middlesex South District Registry of Deeds, book 3732, page 103, dated April 4, 1925 and recorded in Middlesex South District Registry of Deeds, book 4832, page 327, for breach of the conditions contained in said mortgage deed and for the purpose of foreclosing same will be sold at public auction upon lot numbered 30 of the first parcel hereinafter described, not heretofore released, located on the corner of Risley and Franklin Roads, Winchester, Massachusetts on Saturday, the twenty-sixth day of October, A. D. 1935, at ten o'clock in the forenoon, all and singular the premises conveyed by said mortgage deed and therein described as follows:

A certain parcel of land situated partly in Medford and partly in Winchester, Middlesex County, being shown on "Plan of Land in Medford & Winchester Massachusetts owned by Marshall Symmes Land Associates, D. W. Pratt, Engineer, dated December 27, 1912" and copied by Parker Holbrook, Engineer and duly recorded with Middlesex South District Deeds herewith, being bounded and described as follows: Commencing at the Northwest corner of the premises on the Easterly side of Highland Avenue at land now or formerly of Goddu, and thence running South 33° 23' 16" West three hundred thirty eight and 80/100 (338.80) feet to a stone bound, thence continuing in the same direction with a radius of sixteen hundred seventy four and 54/100 (1674.54) feet, three hundred three and 39/100 (303.39) feet to a stone bound, thence South 22° 58' 30" West, seven hundred seventy six and 90/100 (776.90) feet to a mark on the wall, said last three measurements being by said Highland Avenue; thence running South 6° 16' 30" East, one hundred twenty four and 92/100 (124.92) feet to a stake; thence South 16° 52' 23" East, one hundred sixty five and 79/100 (165.79) feet to a stake; thence South 12° 20' 17" East, three hundred five and 27/100 (305.27) feet to a stake thence South 25° 33' 30" East two hundred twenty one and 75/100 (221.75) feet, more or less, to land now or formerly of Russell, thence North 20° 10' 20" East, ninety nine and 61/100 (99.61) feet; thence North 17° 35' 31" East, three hundred eighteen and 19/100 (318.19) feet, thence South 87° 35' 23" East, one hundred one and 77/100 (101.77) feet to a stone bound on the Town Road shown on said plan; thence North 58° 03' 18" East, thirty five and 37/100 (35.37) feet to a stone bound; thence South 85° 2' 30" East, five hundred twenty (520) feet to a stone bound; thence North 84° 49' 30" East seventy seven and 70/100 (77.70) feet said last three courses being by the Town Road as shown on said plan, thence continuing in an Easterly and Southeasterly direction in a curved line in three courses as shown on said plan, seven hundred eighty seven and 61/100 (787.61) feet to a stone bound, thence in a Southeasterly direction with a radius of thirty five hundred seventy five and 47/100 (3575.47) feet, four hundred fourteen and 10/100 (414.10) feet to a stone bound, thence South 81° 9' 30" East, sixty four and 87/100 (64.87) feet to a stone bound; thence in the same direction one hundred seventy four and 30/100 (174.30) feet to a stone bound; thence turning and running North 6° 18' 54" East, seventy eight and 29/100 (78.29) feet, thence continuing with a radius of two hundred eighty seven and 40/100 (287.40) feet, two hundred twenty-seven and 36/100 (227.36) feet to an iron pipe; thence North 39° [illegible] 18" West one hundred sixty one and 73/100 (161.73) feet to a stone bound, thence continuing in a curved line with a radius of three hundred sixty and 81/100 (360.81) feet, six hundred thirty five and 35/100 (635.35) feet to land now or formerly of Wellington shown on said plan, said last four courses being by land of the Middlesex Fells Reservation, thence turning and running North 55° 26' 27" West seven hundred one and 38/100 (701.38) feet to a mark on the wall; thence North 55° 31' 37" West five hundred fifty two and 98/100 (552.98) feet to a stake said last two course being by land now or late of Snyder; thence turning and running South 37° 1' 11" West three hundred twenty six and 68/100 (326.68) feet by land of Walbridge to a mark on the wall; thence turning and running North 60° 13' 24" West by land of said Walbridge and land of said Goddu, six hundred sixty and 58/100 (660.58) feet to said Highland Avenue and the point of beginning. Containing 83.272 acres.

Also another certain parcel of land situated in said Medford, Middlesex County, shown on the aforesaid plan as containing 13.156 acres, being bounded and described as follows: Commencing at a stone bound on the Westerly side of the Town Road to South Reservoir near the point marked "B"; thence running North 29° 42' 9" West 8.68 feet; thence turning and running North 78° 4' 3" West, seventy nine and 57/100 (79.57) feet to the point marked "A" on said plan; thence turning and running North 81° 9' 30" West in three courses, one hundred forty one and 51/100 (141.51) feet, sixty four and 87/100 (64.87) feet and four hundred and 19/100 (400.19) feet to a stone bound; thence running Northwesterly on a curved line with a radius of five hundred ninety three and 89/100 (593.89) feet, one hundred eighty six and 71/100 (186.71) feet to a stone bound; thence Southwesterly in a curved line with a radius of four hundred twenty four and 99/100 (424.99) feet, one hundred ninety five and 75/100 (195.75) feet to land now or formerly of Samuel C. Lawrence; thence turning and running South 50° 19' 13" East, two hundred thirty seven and 39/100 (237.39) feet to a stake; thence South 53° 21' 19" East two hundred fifty six and 16/100 (256.16) feet to a stake; thence South 54° 15' 55" East seven hundred ninety one and 7/100 (791.07) feet to a mark on the wall, said last three courses being by land now or formerly of said Lawrence; thence turning and running North 35° 02' 37" East, four hundred seventy one and 25/100 (471.25) feet by land now or formerly of said Lawrence, to a mark on the wall; thence turning and running in a Northwesterly and Northeasterly direction in a curved line as shown on said plan to the said Town Road and the point of beginning. Excepting from the above described premises the following several parcels of land heretofore conveyed by deed or taken by the Commonwealth of Massachusetts through its Metropolitan Park Commissioners, as follows: A certain parcel of land conveyed by Samuel S. Symmes et al Trustees to William W. Thomas, by deed dated July 30, 1920, and recorded with said Deeds, Book 4375, Page 371, covering land partly in Winchester and partly in Medford, containing 15.538 acres. Also a certain parcel of land conveyed by Samuel S. Symmes et al Trustees to the Commonwealth of Massachusetts through its Board of Metropolitan Park Commissioners established by Statute 1893, chapter 407, by deed dated November 19, 1917, recorded with said Deeds, Book 4183, Page 336, covering two parcels of land situate in Medford, the first containing 7882 square feet, and the second 1622 square feet. Also a certain parcel of land conveyed by said Samuel S. Symmes et al Trustees to S. Walter & Edith I. Taber by deed dated August 1, 1921 and recorded with said Deeds Book 4454, Page 58 situated on the Northeasterly side of Pierrepont Road in said Winchester, and shown as Lot 3 on "Plan of Lots, Winchester, Mass., July 15, 1921, Parker Holbrook, Engineer", and duly recorded with said Deeds. Said parcel containing 15,000 square feet. Hereby conveying unto the grantees all and singular the premises conveyed to me by said Samuel S. Symmes et al Trustees by deed delivered and recorded herewith and subject as in said deed set forth.

There appears of record partial releases, which have been released from the operation of said mortgage, also takings by the Town of Winchester, all of which will be excepted from this sale, namely:—

Partial release dated July 3, 1925; recorded in Middlesex South District Registry of Deeds, book 4872, page 533.

Partial release dated July 29, 1925; recorded with said Deeds, book 4872, page 538.

Partial release dated July 29, 1925; recorded with said Deeds, book 4875, page 9.

Partial release dated May 26, 1926; recorded with said Deeds, book 4972, page 286.

Partial release dated May 20, 1926; recorded with said Deeds, book 4972, page 288.

Partial release dated May 20, 1926; recorded with said Deeds, book 4972, page 289.

Partial release dated July 29, 1925; recorded with said Deeds, book 4875, page 70.

Partial release dated July 30, 1925; recorded with said Deeds, book 4875, page 375.

Partial release dated Sept. 23, 1925; recorded with said Deeds, book 4899, page 188.

Partial release dated October 2, 1925; recorded with said Deeds, book 4899, page 390.

Partial release dated October 2, 1925; recorded with said Deeds, book 4899, page 11.

Partial release dated October 2, 1925; recorded with said Deeds, book 4901, page 328.

Partial release dated Sept. 12, 1925; recorded with said Deeds, book 4908, page 536.

Partial release dated Nov 23, 1925; recorded with said Deeds, book [illegible]18, page 297.

Partial release dated Nov. [illegible] 1925; recorded with said Deeds, book 4918, page 65.

Partial release dated Dec. 5, 1925; recorded with said Deeds, book 4933, page 201.

Partial release dated Jan. 25, 1926; recorded with said Deeds, book 4937, page 93.

Partial release dated Jan. 25, 1926; recorded with said Deeds, book 4937, page 503.

Partial release dated Jan. 21, 1926; recorded with said Deeds, book 4937, page 505.

Partial release dated Feb 15, 1926; recorded with said Deeds, book 4940, page 548.

Partial release dated Nov. 25, 1925; recorded with said Deeds, book 4942, page 116.

Partial release dated July 14, 1926; recorded with said Deeds, book 4991, page 366.

Partial release dated July 2[illegible], 1926; recorded with said Deeds, book 4998, page 10.

[illegible]

Partial release dated Aug. 8, 1927; recorded with said Deeds, book 5142, page 329.

Partial release dated Nov. 15, 1927; recorded with said Deeds, book 5173, page 55.

Partial release dated Jan. 18, 1928; recorded with said Deeds, book 5191, page 232.

Partial release dated Jan. 18, 1928; recorded with said Deeds, book 5195, page 261.

Partial release dated Dec. 16, 1927; recorded with said Deeds, book 5195, page 27.

Partial release dated Mar. 19, 1928; recorded with said Deeds, book 5210, page 107.

Partial release dated Mar. 28, 1928; recorded with said Deeds, book 5213, page 61.

Partial release dated Mar. 28, 1928; recorded with said Deeds, book 5214, page 143.

Partial release dated Apr. 30, 1928; recorded with said Deeds, book 5226, page 310.

Partial release dated May 14, 1928; recorded with said Deeds, book 5231, page 191.

Partial release dated Apr. 30, 1928; recorded with said Deeds, book 5231, page 197.

Partial release dated May 14, 1928; recorded with said Deeds, book 5231, page 201.

Partial release dated June 6, 1928; recorded with said Deeds, book 5243, page 587.

Partial release dated June 22, 1928; recorded with said Deeds, book 5246, page 252.

Partial release dated June 22, 1928; recorded with said Deeds, book 5246, page 381.

Partial release dated June 12, 1928; recorded with said Deeds, book 5246, page 185.

Partial release dated Jan. 30, 1928; recorded with said Deeds, book 5253, page 114.

Partial release dated June 22, 1928; recorded with said Deeds, book 5251, page 576.

Partial release dated Oct. 18, 1928; recorded with said Deeds, book 5293, page 227.

Partial release dated Oct. 29, 1928; recorded with said Deeds, book 5293, page 233.

Partial release dated Oct. 17, 1928; recorded with said Deeds, book 5293, page 369.

Partial release dated Oct. 29, 1928; recorded with said Deeds, book 5319, page 325.

Partial release dated May 7, 1929; recorded with said Deeds, book 5355, page 36.

Partial release dated May 7, 1929; recorded with said Deeds, book 5355, page 38.

Partial release dated June 21, 1929; recorded with said Deeds, book 5369, page 262.

Partial release dated June 22, 1929; recorded with said Deeds, book 5372, page 111.

Partial release dated Aug. 19, 1929; recorded with said Deeds, book 5389, page 301.

Partial release dated Aug. 19, 1929; recorded with said Deeds, book 5389, page 301.

Partial release dated Aug. 19, 1929; recorded with said Deeds, book 5389, page 306.

Partial release dated Oct 16, 1929; recorded with said Deeds, book 5429, page 22.

Partial release dated Jan. 6, 1930; recorded with said Deeds, book 5427, page 572.

Partial release dated Jan. 6, 1930; recorded with said Deeds, book 5427, page 572.

Partial release dated Jan. 6, 1930; recorded with said Deeds, book 5428, page 319.

Partial release dated Nov. 25, 1929; recorded with said Deeds, book 5431, page 3[illegible]7.

Partial release dated Feb. 14, 1930; recorded with said Deeds, book 5437, page 486.

Partial release dated Aug. 19, 1929; recorded with said Deeds, book 5441, page 501.

Partial release dated Apr. 10, 1930; recorded with said Deeds, book 5469, page 506.

Partial release dated Apr. 23, 1930; recorded with said Deeds, book 5475, page 278.

Partial release dated April 3, 1930; recorded with said Deeds, book 5481, page 262.

Partial release dated Jan. 10, 1931; recorded with said Deeds, book 5531, page 30.

Partial release dated Jan. 10, 1931; recorded with said Deeds, book 5531, page 185.

Partial release dated Jan. 10, 1931; recorded with said Deeds, book 5531, page 188.

Partial release dated Jan 11, 1931; recorded with said Deeds, book 5534, page 279.

Partial release dated Jan. 10, 1931; recorded with said Deeds, book 5533, page 273.

Partial release dated Jan. 10, 1931; recorded with said Deeds, book 5533, page 276.

Partial release dated Jan. 20, 1931; recorded with said Deeds, book 5532, page 335.

Partial release dated Feb. 12, 1931; recorded with said Deeds, book 5536, page 228.

Partial release dated Feb. 9, 1931; recorded with said Deeds, book 5537, page 122.

Partial release dated March 21, 1931; recorded with said Deeds, book 5552, page 143.

Partial release dated May 4, 1931; recorded with said Deeds, book 5557, page 139.

Partial release dated May 4, 1931; recorded with said Deeds, book 5557, page 111.

Partial release dated May 4, 1931; recorded with said Deeds, book 5557, page 113.

Partial release dated May 20, 1931; recorded with said Deeds, book 5560, page 162.

Partial release dated May 4, 1931; recorded with said Deeds, book 5561, page 458.

Partial release dated July 31, 1931; recorded with said Deeds, book 5580, page 591.

Partial release dated Aug. 4, 1931; recorded with said Deeds, book 5582, page 10.

Partial release dated Aug. 21, 1931; recorded with said Deeds, book 5586, page 7.

Partial release dated Aug. 21, 1931; recorded with said Deeds, book 5586, page 8.

Partial release dated Aug. 21, 1931; recorded with said Deeds, book 5586, page 27.

Partial release dated Aug. 31, 1931; recorded with said Deeds, book 5591, page 332.

[illegible]

Partial release dated March 1, 1932; recorded with said Deeds, book 5630, page 181.

Partial release dated June 19, 1935; recorded with said Deeds, October 2, 1935, being instrument No. 14.

Taking by the Town of Winchester, dated July 6, 1926, on Perkins Road extending from Ledyard Road to Franklin Road for a sewer easement; recorded with said Deeds, book 5000, page 464.

Taking by the Town of Winchester, dated July 6, 1926, on Ledyard Road extending from Pierrepont Road to Franklin Road for a sewer easement; recorded with said Deeds, book 5000, page 463.

Taking by the Town of Winchester, dated June 4, 1926, on Sargent Road extending from Highland Avenue about 1050 feet for a sewer easement; recorded with said Deeds, book 4985, page 554.

Taking by the Town of Winchester, dated June 4, 1926, on Allen Road from Pierrepont to Sherwood Road for a sewer easement; recorded with said Deeds, book 4985, page 552.

Taking by the Town of Winchester, dated April 25, 1927, on Sherwood Road extending from Sargent Road to Ledyard Road for a sewer easement; recorded with said Deeds, book 5120, page 76.

Taking by the Town of Winchester, dated December 3, 1928, as shown on plan recorded with said Deeds, book 5307, page 20, for distributing water; recorded with said Deeds, book 5307, page 20.

Taking by the Town of Winchester, dated April 23, 1929, on Sargent Road, beginning at Highland Avenue and, extending about 1050 feet to southerly line of Risley Road as shown on plan in record book 5349 opposite page 180, for a town way; recorded with said Deeds, book 5349, page 182.

Taking by the Town of Winchester, dated April 22, 1929, on Pierrepont Road, extending from Highland Avenue to Franklin Road, for a town way, as shown on plan in record book 5349 opposite page 180; recorded with said Deeds, book 5349, page 185.

Taking by the Town of Winchester, dated June 3, 1929, on Franklin Road extending from Lawson Road Extension southerly to Risley Road, for a sewer easement recorded with said Deeds, book 5369, page 425.

Taking by the Town of Winchester, dated July 1, 1929, all of Cranston Road extending from Franklin Road to Perkins Road, for a sewer easement, recorded with said Deeds, book 53[illegible], page 576.

Taking by the Town of Winchester, dated November 2, 1931, on Allen Road from Sherwood Road to Pierrepont Road, for a town way, recorded with said Deeds, book 5607, page 2[illegible].

Taking by the Town of Winchester, dated November 2, 1931, on Sherwood Road from Sargent Road to Ledyard Road, for a town way, recorded with said Deeds, book 5607, page 210.

Taking by the Town of Winchester, dated April 22, 1929, Building lines on Pierrepont Road as shown by plan recorded with said Deeds, book 5349, opposite page 180, recorded with said Deeds, book 5349, page 188.

Taking by the Town of Winchester, dated March 15, 1926, Building line on Highland Avenue as shown by plan recorded with said Deed Number 872, book 4949, Page 173.

Taking by the Town of Winchester dated April 22, 1929, establishment of Building line on Sargent Road as shown by plan recorded with said Deed, book 5349, opposite page 180, recorded with said Deeds, book 5349, page 191.

Said premises will be sold subject to all unpaid taxes, tax titles, municipal liens and assessments, if any there be.

One thousand dollars will be required to be paid in cash at the time and place of sale and the balance within fifteen days thereafter on delivery of deed.

SAMUEL S. SYMMES and
RUSSELL SYMMES,
Present Trustees of Marshall Symmes Land Associates,
Mortgagees and present holders of said mortgage
Walter A. Robbins(?) Attorney
[illegible] Washington Street
Boston, Mass.
o4-3t

MORTGAGEE'S SALE OF REAL ESTATE

By virtue and in execution of a power of sale contained in a certain mortgage given by Everett Karakotsos, of Lowell, Middlesex County, Massachusetts, to Alexander Contonikos, of said Lowell, dated March 1[illegible], 19[illegible], and recorded with the Middlesex South District Registry of Deeds Book [illegible], Page [illegible], of which mortgage the undersigned is the present holder for breach of the conditions of said mortgage and for the purpose of foreclosing the same, will be sold at Public Auction on the premises at 1:00 P. M. on November 4, 1935, the hereinafter described parcel of land with the buildings thereon as described by and in said mortgage to wit:

Certain parcels of land situated in Winchester, Massachusetts and shown as Lots No. 1, No. 6 and No. 7 on a "Plan of Lots, Winchester, Massachusetts" made by John F. Sharon, Engineer, dated May 28th, 1931 recorded in Book 5828 at page 512 in the Middlesex Registry of Deeds, Southern District, bounded and described as follows:

LOT No. 1

Beginning at a point by the land of the Winchester Co-operative Bank and running NORTHEASTERLY by Lots No. 1 and No. 2 as shown on said plan, 116.20 feet; thence SOUTHERLY by Lot No. 5 as shown on said plan, 86.60 feet to a proposed street to be known as "Highland Terrace", thence SOUTHERLY in a curved line along "Highland Terrace", 81 feet; thence NORTHWESTERLY along land now or formerly of Bell 92.22 feet and thence NORTHERLY along land of Winchester Co-operative Bank, 84.25 feet to point of beginning. Containing 1,589 square feet more or less as shown on said plan.

LOT No. 6

SOUTHERLY by land of Fallon [illegible] feet;

SOUTHWESTERLY by Lot No. [illegible] as shown on said plan, 5[illegible] feet;

SOUTHERLY by Lot No. [illegible] to a proposed street to be known as "Highland Terrace", 103 feet;

NORTHWESTERLY by a proposed street to be known as "Highland Terrace", in a straight line, 31.11 feet, in a curved line 11.81 feet;

NORTHERLY along Lot No. 5 as shown on said plan 116.20 feet;

NORTHEASTERLY, [illegible] feet to point of beginning.

Containing 12,917 square feet more or less as shown on said plan.

LOT No. 7

SOUTHERLY by land of Fallon, 187.88 feet to Highland Avenue;

SOUTHWESTERLY by Highland Avenue, 175 feet;

NORTHWESTERLY by a proposed street to be known as "Highland Terrace", 158 feet;

NORTHERLY along Lot 6 as shown on said plan 103 feet and

NORTHEASTERLY along Lot 6 as shown on said plan, 57.65 feet to point of beginning.

Containing 13810 square feet more or less as shown on said plan.

This mortgage is given subject to a first mortgage of $6,000, on Lot No. 7 to be recorded herewith.

Also subject to a first mortgage of $5,750 on Lot No. 6 to be recorded herewith.

Also subject to a first mortgage of $5,750 on Lot No. 1 to be recorded herewith.

TERMS: Three Hundred ($300.00) Dollars cash at the time of sale and the balance within ten (10) days thereafter upon delivery or tender of a deed. Other terms to be announced at the sale.

ALEXANDER CONTONIKOS
Mortgagee & Present holder of said mortgage
o7-3t

MORTGAGEE'S SALE OF REAL ESTATE

By virtue and in execution of the power of sale contained in a certain mortgage deed given by James J. Loftus to the Winchester Co-operative Bank, dated December 1, 1930, being Document No. 110102 noted on Certificate of Title No. 32165 filed in the South Registry District for Middlesex County, Reg. Book 215, Page 265, for breach of the conditions of said mortgage and for the purpose of foreclosing the same will be sold at public auction on the premises hereinafter described on Wednesday, October 30, 1935, at nine o'clock in the forenoon, all and singular the premises conveyed by said mortgage deed and therein substantially described as follows: "A certain parcel of land with the buildings thereon, situated in Winchester, Middlesex County, Massachusetts, being Lot No. 28" on a plan entitled "Woodside," Winchester, Mass., dated September 19, 1930, Parker Holbrook, Engineer, filed with the Land Registration Office a copy of which is filed with the South Registry District of Middlesex County, as Plan No. 5512 5, bounded and described as follows: Northerly by Norfolk Road, forty-five (45) feet; Northeasterly by a curved line at the junction of Norfolk Road and Woodside road, fifty-four and 70/100 (54.70) feet; Northeasterly again by said Woodside Road, sixty three and 09/100 (63.09) feet; Southeasterly by land now or formerly of Charles Bruce ninety (90) feet; Westerly by land of said Charles Bruce one hundred forty-two and 66/100 (142.66) feet. Containing 9014 square feet of land. Said premises are subject to restrictions of record so far as in force and applicable, and subject to Building Line established by the Town of Winchester." Said premises will be sold subject to all unpaid taxes, tax titles, assessments or other municipal liens. $200.00 in cash will be required to be paid at the time of the sale and the balance to be paid within ten (10) days from the date of sale at Room 810, 10 State Street, Boston, Mass. Other particulars made known at time of sale. Winchester Co-operative Bank, mortgagee and present holder, by Ernest R. Eustis, Treasurer. For further information apply to Winchester Co-operative Bank, Winchester, Massachusetts

o4-3t

COMMONWEALTH OF MASSACHUSETTS
MIDDLESEX, SS. PROBATE COURT

To all persons interested in the estate of Mary E. Reardon late of Winchester in said County, deceased.

A petition has been presented to said Court, praying that Eugene P. Sullivan of Winchester in said County, or some other suitable person, be appointed administrator of said estate.

If you desire to object thereto you or your attorney should file a written appearance in said Court at Cambridge before ten o'clock in the forenoon on the twenty-first day of October 1935, the return day of this citation.

Witness, JOHN C. LEGGAT, Esquire, First Judge of said Court, this twenty-fourth day of September in the year one thousand nine hundred and thirty-five.

LORING P. JORDAN, Register
o4-3t*

WINCHESTER TRUST COMPANY

In compliance with the requirements of Chapter 590, Section 40, Acts of 1908, as amended by Chapter 491, Section 6, Acts of 1909, and by Chapter 171, Section 1, Acts of 1912, notice is hereby given of the loss of pass-book No. 2915.

G. DWIGHT CABOT, Treasurer
o4-3t

A NEW HOME - $9000

NEARING COMPLETION, a charming Colonial home, facing the Fells on Hillcrest Parkway. This house has four bed rooms and two baths, oil heat and a two-car garage. The lot contains over 13,000 feet of land and is beautifully wooded. For a family desiring seclusion yet proximity to the schools this is an ideal situation.

RUTH C. PORTER
REAL ESTATE
Office, 33 Thompson Street
OFFICE, WIN. 1310 RES., WIN. 1113-R, 0917-M

Features 26 ft. Living Room

FOR QUICK SALE, $7800—Close to center and all conveniences, in single house zone, a well-built eight-room single. Fine cheerful living room. Sun room runs entirely across back of house with fine exposures. Bathroom recently renovated, all new first class fixtures installed. Two-car garage. Excellent neighborhood.

H. I. FESSENDEN
3 COMMON STREET (Open Evenings) WIN. 0984, 2195

WILLIAM PARKMAN OFFICERS INSTALLED

Officers of William Parkman Lodge, A. F. & A. M., were installed on Tuesday night following the regular business meeting of the lodge. The installing officer was Rt. Wor. J. Arthur Gibson, Senior Grand Warden of the Most Worshipful Grand Lodge of Massachusetts, who was assisted by Wor. Harry N. Squires, Jr., Past Master of William Parkman Lodge, as Marshal. The installation was preceded by a dinner.

The following officers were installed:

Master Dr. John R. Wallace
Senior Warden Kingman P. Cass
Junior Warden W. Allan Walls
Treasurer Alma F. Smalley
Secretary Ernest R. Eaton
Chaplain Wor. R. W. F. Berger
Marshall Dr. Harry V. Netter
Senior Deacon Francis B. Booth
Junior Deacon Frank M. Jordan
Senior Steward Harold E. Gove
Junior Steward Louis R. Pickering
Tyler Samuel Parker Holbrook

Organist Geo. Russell Lord
Tyler D. C. Pickering

WAR IS RAGING IN AFRICA!
Come and Hear
Miss Eunice H. Avery
on CURRENT EVENTS
with especial reference to Ethiopia and the continent of Africa
FIRST LECTURE, WEDNESDAY, OCTOBER 30—2:30 P. M.
WYMAN SCHOOL HALL
WINCHESTER SMITH COLLEGE SCHOLARSHIP FUND

HEADQUARTERS FOR FINE CLOTHING

Carefully selected, new, ready-to-wear Suits and Overcoats, reflecting the latest style trends and tailored for long service.

Custom made clothing, cut from the finest domestic and foreign fabrics.

CORRECT EVENING CLOTHES—READY-TO-WEAR
Cleansing—Pressing—Repairing—Remodeling
"The Best, Not the Cheapest!"
PHILIP CHITEL, Master Tailor
(Established Winchester 1911)
530 MAIN STREET PHONE WIN. 0279-W

FUEL OIL CONTRACTS
THAT ENSURE PRICE PROTECTION UNTIL MAY 31, 1936
Phone Winchester 0340 or 1019
Fitzgerald Fuel Company
18 Oak Street, Winchester

NEWSY PARAGRAPHS

Ever use a taxi? Call M. Queenin, tel. 1673. je28-tf

An outstanding feature in the serie "Steps Towards Modernization" in the current number of the American Architect is the home of Mr. Philip Maguire near Peekskill, Westchester County, New York. The remodelling is the work of Elisabeth Coit, architect of New York and Yorktown Heights, formerly of Winchester and a daughter of Mr. Robert Coit, architect. Miss Coit returned last week from a four months' trip to Europe devoted in part to a study of the newer housing, principally in Central and Northern Europe.

Did you know that the Thrift Shop helps you clean house? Articles of every description called for at your convenience. Tel. Win. 0920 early in morning or evenings.

Mr. John Stevens, formerly of High street, and son of Mrs. W. Leonard Stevens has gone to study art in the galleries of Europe for a year and a half.

Dr. and Mrs. Burton Gove, whose marriage took place during the summer at the Scituate summer home of Mrs. Gove's parents, Dr. and Mrs. Arthur Rogers, have moved into the property at 34 Grove street, where they will make their home.

Free lecture on Christian Science, Town Hall, Monday, Oct. 21, 8 p. m. o11-2t

Mr. and Mrs. Walter Birnie (Mary Kidder) who have made their home in Beverly, recently moved to Winchester, having taken a house on Yale street.

Mr. and Mrs. Walter Dickson of Oxford street entertained Mr. and Mrs. Harrison Chapman of Leominster over last week-end.

Mr. Stanton Brown of Dartmouth College was a guest of Mr. and Mrs. Harold Fuller of Fletcher street last week-end.

Mrs. Carl Young is in Detroit, where she is the house-guest of Mrs. Harry Williams.

Mr. and Mrs. Joseph Gray and their two small children left this week for Washington, D. C., where they are to make their home. Mrs. Gray is the daughter of Mr. and Mrs. Reginald Bradlee of Ledgewood.

Mr. and Mrs. Lewis Parkhurst of Oak Knoll, accompanied by Miss Helen Thomas of Boston, returned to Winchester Monday after a fortnight's auto trip through northern New Hampshire, Vermont and the Berkshires. While away they attended two of Dartmouth's opening football games at Hanover, and were particularly fortunate in seeing the autumn foliage at the height of its beauty.

At the meeting of the national organization of Emblem Clubs of the United States, held at Greenfield on Monday and attended by over 200 delegates from all sections of the country, Mrs. Fred H. Scholl of this town was elected supreme assistant marshall.

Mr. Charles N. Eaton of Foxcroft road spent last week-end at Pocasset as the guest of Mr. Edward Bement.

Miss Elaine Groves of Cambridge who attended Winchester High School last year is among those enrolled at the Brimmer School this year.

Miss Dorothy B. Cassidy of Lebanon street was entertained last week-end in Maine at the summer home of one of her classmates at Miss Michand's Private School for Girls. Miss Cassidy, who is a graduate of St. Mary's High School, class of 1935, entered Miss Michand's in September.

Philip Lynch of Russell road was one of the winners of the Irish Joke contest held in connection with the recent showing of the motion picture, "The Irish in Us," at the Strand Theatre in Woburn.

Prof. F. H. Norton, professor of Ceramics at Massachusetts Institute of Technology and a resident of this town, was guest speaker at Wednesday's meeting of the Glass Club at the 20th Century Club in Boston. Professor Norton took as his topic, "The Glass Club and Some Aspects of Scientific Research," including suggestions for collecting and preserving scientific data on early American glass.

NEWSY PARAGRAPHS

Send your children to school with a perfect haircut, 25c; adults, 40c. Expert service. Sullivan's Barber Shop, Lyceum Building au23-tf

Constable Michael J. Foley of this town has been appointed auctioneer for the HOLC (Home Owners' Loan Corporation) in this district. In this capacity he will place for sale property on which the owners have paid neither the principal nor interest of the loan received.

Free lecture on Christian Science, Town Hall, Monday, Oct. 21, 8 p. m. o11-2t

Among the members of the Winchester Emblem Club who attended the meeting of the Supreme Emblem Club of the United States at Greenfield Sunday, Monday and Tuesday of this week were Mrs. Fred H. Scholl, Mrs. John D. Coakley, Miss Alice Sullivan and Mrs. Thomas F. Fallon, all of this town.

For Sale at the Thrift Shop—2 rugs, 9x12, one domestic, one oriental.

A novel dessert bridge is being held at the Episcopal Parish Hall, Friday, Oct. 18 at 1 p. m. Duplicate to be played downstairs and Contract upstairs. Call Win. 0022-W for tickets at 60c each. Reservations must be made at once on account of the duplicate tables.

The next regular meeting of Winchester Lodge of Elks will be held next Tuesday evening in Lyceum Hall. After the meeting refreshments, including steamed clams will be enjoyed. On the evening of Nov. 19, Frank D. Houlihan, district deputy, Mass. Central, will pay an official visit to the lodge.

Eva Bowler, Winchester's well known soprano, sang a group of songs over radio station WHDH on Tuesday afternoon, much to the enjoyment of many Winchester friends. She included in her group: "Bird Songs at Eventide," with orchestra; "Vissi D'Arte Aria from Opera Tosca," and "Will You Remember" from Maytime, with orchestra.

Miss Jeane and Miss Gloria Herrick of Rangeley had a party Tuesday, celebrating their ninth birthday. Those who attended were: Jean McGrath, "Billy" Peppard, Janet Zinn and Gurna Magnusson.

Mrs. Ruth S. Darling with her son, Bradford, and sister, have moved from Washington, D. C. to their new home at 5 Lantern lane.

Lieut. Robert S. Hatcher and his family have moved into No. 2 Lantern lane. He is taking an advanced course in Aerodynamics at Massachusetts Institute of Technology.

Mr. and Mrs. Arthur Corwin of Ridgefield road spent last week-end at their summer home in Cataumet, Cape Cod.

Miss Mary Boyden, daughter of Mr. and Mrs. Augustus J. Boyden of Central street is coming home from Bennington College for this week-end.

Mr. Thomas Aldrich of Swan road returned Friday from a three weeks' trip to Chicago.

Mr. Roger Newell has been confined to his home by an attack of grippe.

The Fire Department was called at 7:32 Monday evening to put out a slight fire at the home of Mrs. Abbie Waters on Clark street.

Mr. George Robinson of Denver, Colo., is in the east visiting his mother, Mrs. C. F. Robinson of Winthrop.

Mr. and Mrs. Allen A. Kimball of Cabot street are spending the week-end on a motor tour through the Green Mountains.

This Saturday, Oct. 12, marks the anniversary of the Winchester Tercentenary which took place just five years ago.

Mr. and Mrs. C. W. Collins of Lloyd street spent last week-end in Manchester and Hanover, N. H. where they attended the Dartmouth-Vermont football game.

Miss Madeleine Collins, daughter of Mr. and Mrs. Clark Collins of Lloyd street, was the guest of Miss Carolyn Joy at the Joy's farm in Francistown, N. H. over the week-end.

Mr. and Mrs. W. J. Croughwell and family of Ravine road drove up to Bradford Junior College to visit their daughter Patricia last week-end.

NEWSY PARAGRAPHS

Bailey's Cleansers and Dyers are now thoroughly cleansing men's three piece suits for $1.25. Spot and press for 75c and press service for 50c. Tel. Win. 0528.

Mr. Clifford Cunningham of Manchester road is expected home this week-end from Kents Hill School.

Mr. Arthur T. Downer returned from the Homeopathic Hospital the first of the week to his home on Stevens street. He is greatly improved in health and is now able to be up and about his home.

Beautiful grapes for table and jelly, picked right from the vine, 10c peck. Tel. Win. 1659-W.

Mr. and Mrs. A. S. Frank of Dayton, Ohio, with their son and daughter, were guests of Mr. and Mrs. Clarence Whorf of Central green the first of this week.

Mr. and Mrs. G. Dwight Cabot of Seneca road and Mr. and Mrs. Frank Enman of Highland avenue are spending a few days at Lake Harrigton, Me.

Miss Janet Burns of Rangeley road is attending the Bishop Lee School in Boston, this year.

Included in a list of 35 small highway jobs approved Wednesday under the thirteen million dollar bond issue, is an award of $7696 for this town. The money will be spent for resurfacing and drainage on Spruce street, drainage on Palmer street, a stone conduit for Russell Brook and sidewalk surfacing.

Miss Virginia Besse of this town is chairman of the Pan-Hellenic Dance Committee at Jackson College. The dance is an important social event at the college, and takes place this Saturday evening.

Mr. and Mrs. William H. Linsley of Gardiner, Me., were the guests of Mr. and Mrs. T. P. Wilson over last week-end.

Three persons were injured in an automobile crash at the Medford street bridge over the Mystic River in Arlington near the Winchester line Wednesday evening, one of whom was Charles Anderson of Grove place, this town. Anderson was riding with George Foster of Billerica, who was arrested by Arlington police on a charge of drunkenness, and suffered cuts and bruises. Both autos were badly damaged, and Joseph J. Ford and his wife and son of Arlington, who were in the other car, were injured.

Mr. Robert F. Guild is now associated with the Webster & Atlas National Bank of Boston.

Mrs. James Adriance, the former Miss Nancy Clark, daughter of Mr. and Mrs. Rufus Clark of Bacon street, was in town Wednesday. She and her husband, who is assistant dean of Andover Academy, plan to leave Saturday for a two weeks' vacation in North Carolina.

Mr. and Mrs. Charles A. Gleason of Fletcher street, with friends from out of town, motored through the White Mountains last week-end.

Mrs. Bowditch Palmer of Chicago, Ill., is visiting her son and daughter-in-law, Mr. and Mrs. Bowditch Palmer, Jr. of Walnut street.

"Freddie" Adams, young son of Mr. and Mrs. Frederick Adams of Central street, who has been seriously ill for some time is reported as being much improved. He is still at the Children's Hospital.

The World War Mothers will hold their regular meeting and nomination of officers on Monday, Oct. 14 at 2:30 in the Legion Home.

Mr. and Mrs. Frank Murphy of Allen road motored to New York last week-end.

Mr. and Mrs. Henry Bruno were given a surprise party in their new home on Fletcher street last Monday evening by their many friends and were the recipients of a very lovely lounging chair.

First class finger waving, marcelling, 50c; and a good shampoo combination all for 75c. Facial only 50c. Manicure 25c. Some of these rates are special until New Year only. Two operators. Miss Violet Miller's Beauty Shop is located at Peter Ferro's barber shop on Washington street opposite Park road. For appointment tel. Win. 0323-W. Satisfaction guaranteed or money returned.

NEWSY PARAGRAPHS

Mr. and Mrs. Robert A. Burns of Rangeley road and Mrs. MacIntyre of Salem motored to Williams College last week-end to visit the former's son, James M. Burns, who is a student there.

Mrs. J. L. Carter of Swan road spent last week-end in New York City.

Add to the names of Winchester boys playing prep-school football this fall that of Paul Comins, son of Mr. and Mrs. Albert Comins of Highland avenue. Paul is captain of the Governor Dummer football team.

Big "Eddie" O'Melia seems to be breaking into the Holy Cross line-up sufficiently to make his many friends in Winchester believe that he will see plenty of service on the Crusaders' flanks during the current season. "Eddie" is a sophomore and played on the freshman baseball and football teams a year ago.

The police received complaints Tuesday evening about magazine solicitors who were representing themselves to residents of the west side as Winchester men. Sergt. Edward W. O'Connell rounded up two men on Everett avenue. They gave Brookline addresses and were in a New York car. They were ordered out of town.

Shortly before 1 o'clock Wednesday morning a resident of Forest street became alarmed at the actions of a man at her home. The police were notified and a radio broadcast sent out. Not long after the call was on the air Patrolman Henry P. Dempsey in one of the police cruising cars picked up the man. He was found to be drunk.

A collection of lovely October hats at Miss Ekman's, 17 Church street.*

A resident of Fairview terrace reported to the police on Wednesday that nine panes of glass had been broken in her garage. Patrolman John H. Boyle rounded up three boys, aged six, seven and eight years, who admitted breaking the glass. They were made to clean it up and were then taken home where their parents agreed to pay for the damage done.

Officer Winthrop Palmer is now riding the Police Department's fine new Harley-Davidson motorcycle. The machine is finished in black and silver and is radio equipped.

At a special meeting of the Board of Selectmen last evening Albert A. Haskell of 7 Prospect street and John M. Cullen of 28 Stone avenue were drawn as jurors to serve in the first fall session of the criminal court at East Cambridge.

Mr. and Mrs. Walter J. Henry of 112 Highland avenue are leaving Saturday to motor to Thomaston, Me., where they will spend a few days.

Mrs. Francis Wadsworth of Highland avenue has returned home after a month's motor trip through the South.

Mrs. Harry K. Pilkington, of Wilson street left yesterday to motor to Thomaston, Me., where she will spend a few days at the home of her sister.

Mr. Arthur E. French, formerly of 108 Highland avenue is motoring here from New York this week-end to spend a few days with his mother and to attend the Harvard-Holy Cross football game.

Mr. and Mrs. James Gaffney are motoring to Tilton Academy to attend "Parents' Week-end" and to witness the Tilton-Dartmouth freshman game. Their son, Gerard, is playing fullback on the Tilton team.

Mrs. Harry Cox of Baltimore and Washington, formerly of Stetson Hall, has been visiting Mrs. Edward Russell of Cambridge street, the past two weeks.

Mr. and Mrs. Philip O'Rourke of Symmes road, and Mr. and Mrs. Norbert Reilly of Belmont, motored to New York last week.

Mr. and Mrs. Angelo W. Ghirardini gave a buffet supper to their many young friends in their new home on Chesterford road, last Saturday evening.

Miss Dorothy Day of Ridgeleld road returned to Rosemont College, Rosemont, Pa., last week where she is instructor of Dramatic Art. Her sister, Miss Lillian Day, motored with her, spending several days and returning by boat.

INSURE WITH
Lawrence F. Jones
INSURANCE BROKER
INSURANCE OF ALL KINDS
3 Common Street Tel. Win. 0984 and 2195
EVENINGS—WIN. 1032

THE CAMERA SHOP
Everything Photographic
Developing Printing Enlarging Coloring Copying
CAMERAS *Picture Framing* FILMS
32 Church Street, Winchester Telephone 0069

Viola, Violin, Piano Tenor Guitar, Spanish
Mandolin, Tenor Banjo Guitar, Hawaiian Guitar
Clara Fountain Carson
Instruction in Classical and Popular Music
2 Greenwood Ave. Woburn, Mass. Tel. Woburn 0597-M
Res. 119 Forest St. Winchester, Mass. Tel. Winchester 0030-W
o1-2t

HAROLD A. TARBOX
Successor to
E. C. SANDERSON
ELECTRICIAN
1 RAILROAD AVENUE TEL. WIN. 0300
o6tf

Kelley & Hawes Co.
FURNITURE AND PIANO MOVERS IN WINCHESTER
SINCE 1877
Storage in metal lined rooms. Nothing too large or too small to receive our prompt attention.
PACKERS AND SHIPPERS
CHAIRS AND TABLES TO LET
Office, Railroad Ave. Phones Win. 0174, 0106, 0035-W
my4-tf

Tel. Win. 0278 Established 1885
WILLIAM H. MOBBS
Plumbing and Heating
All Work Promptly Attended To
5 COMMON STREET WINCHESTER
mh30-tf

GLOVES AND MITTENS FOR ALL PURPOSES
FLANNEL ROBES AND PAJAMAS
MEN'S and WOMEN'S SILK and WOOL HOSE
BOYS' CORDUROY KNICKERS
Men's Rain Coats--Ladies' Rain Capes
GYM SHOES AND SOX
Franklin E. Barnes Co. - Tel. 0272

WINCHESTER GIRL SCOUTS
ARE CONDUCTING THEIR ANNUAL
DOLLAR DAY
on Thursday, October 17
Will you co-operate with our workers by having your contribution ready?

Smart Rayon Dress Materials
Snappy new fall colorings in stripes, plaids and figures—just the material of afternoon dresses, good width ..... 39c per yard
Plenty of one-half, five-eights and three-quarter socks for boys and girls at ..... 25c and 35c
Also new long silk and wool children's hose at .... 25c and 35c per pair
NEW MERCHANDISE IN ALL DEPARTMENTS FOR YOUR SELECTION
G. Raymond Bancroft
TEL. WIN. 0671-W 15 MT. VERNON STREET
Agent for Cash's Woven Names

PUBLIC LIBRARY,
WINCHESTER,
MASS.

THE WINCHESTER STAR.

VOL. LV. NO. 12 WINCHESTER, MASS., FRIDAY, OCTOBER 18, 1935 PRICE SEVEN CENTS

FIRST CHURCH OF CHRIST, SCIENTIST
WINCHESTER, MASSACHUSETTS
Announces a Free Lecture on
CHRISTIAN SCIENCE
by
PAUL STARK SEELEY, C. S. B.
Of Portland, Oregon
Member of the Board of Lectureship of the Mother Church
the First Church of Christ, Scientist, in Boston, Massachusetts
in the
TOWN HALL, WINCHESTER
Monday Evening, October 21, 1935
At 8.00 O'Clock
THE PUBLIC IS CORDIALLY INVITED TO ATTEND

BURTON—MACKENZIE

Miss Isabel L. MacKenzie, daughter of Mr. and Mrs. Alexander W. MacKenzie of Washington street, was attended by her sister, Miss Dorothea MacKenzie, at her marriage Tuesday evening, Oct. 15, to Carl E. Burton of Everett. The ceremony was performed at 7 o'clock in the rectory of St. Mary's Church by the pastor, Rev. Fr. Aloysius F. Malone. Richard Burton of Everett was his brother's best man.

The bride wore a gown of violet velvet with matching hat and a corsage of orchids. Her honor maid wore a frock of Chartreuse crushed velvet with hat to match and a corsage of eggshell orchids.

A reception was held following the ceremony at the home of the bride's parents, after which Mr. Burton and his bride left for a wedding journey to Washington and through the South. Upon their return they are to live in Melrose where they will be at home in Wyoming Manor after Nov. 1.

The bride is a graduate of Winchester High School. Mr. Burton, who is the son of Mrs. Amy L. Burton of Everett, prepared for college at Cushing Academy and was graduated from Dartmouth with the class of 1929. He is a member of the University Club of Boston and is associated with the Massachusetts Department of Labor and Industry as personnel director.

CHANDLER—HILL

Wearing a gown of white satin with a veil of net and lace, and carrying white chrysanthemums, Miss Natalie Hill, daughter of Mr. and Mrs. Arthur Wilson Hill of Washington street, was married on last Saturday afternoon, Oct. 12, at the home of her parents to Willard Dalrymple Chandler, son of Mr. and Mrs. Willard D. Chandler of Webster street. Rev. George Hale Reed, minister of the Unitarian Church, performed the marriage ceremony at 4 o'clock in a setting of white chrysanthemums, ferns and pink dahlias. A trio of instrumentalists played the wedding music.

Miss Hill was given in marriage by her father, and her sisters, Miss Olive C. Hill and Miss Virginia Hill, were joint honor attendants. Both wore frocks of plum colored moire, trimmed with old rose moire and having elbow length capes of the same material. Their hats matched the color of their frocks, and they carried bouquets of pink Jersey jewel dahlias.

Leonard B. Chandler of Winchester was his brother's best man and the ushers were Stuart Chandler of Toronto, Can., a cousin of the bridegroom; Wesley Neilssion of Everett and Lawrence Brown of West Somerville.

A reception was held immediately following the ceremony, at which the parents of both the bride and bridegroom assisted in receiving, with the two honor attendants. The wedding journey is taking Mr. Chandler and his bride through the White Mountains, and upon their return they are to make their home in Winchester.

The bride is a graduate of Winchester High School, and Mr. Chandler, of Massachusetts Institute of Technology, class of 1931. He holds a Lieutenant's commission in the Officers' Reserve Corps, and is associated with the DuPont Company.

"TOPSY-TURVY MORALS"

Dr. Chidley's Subject Sunday

What is right and what is wrong? There are a great many people who say that there are no absolute moral standards, that right and wrong are only relative terms, and there are others who say that morals have nothing to do with religion. In other words there are no religious sanctions for morals, no "Thus saith the Lord" to reinforce morals, as our fathers believed.

Dr. Chidley will discuss these matters in his sermon at the First Congregational Church next Sunday morning.

He will endeavor to suggest certain practical standards by which right and wrong may be determined.

The public is invited to this service, which begins at 10:30. The Junior and Senior Choirs will sing, a chorus of 100 voices.

ENGAGED TO WINCHESTER MAN

Announcement is made of the engagement of Miss Margaret Rebecca Webster, daughter of Mr. and Mrs. J. Walter Webster of Lexington, to Hugh J. Erskine, son of Mrs. Hugh J. Erskine and the late Mr. Erskine of Linden street.

Miss Webster was graduated from Acadia University, Wolfville, N. S., and is now a member of the staff at the Robbins Library in Arlington. Mr. Erskine is a graduate of the Winchester schools and is engaged in business in Winchester. The marriage is to take place early in the new year.

RED CROSS STRESSES HOME SAFETY

The Winchester Chapter of the Red Cross is launching a campaign to eliminate accident-causing hazards in the present-day home with the express purpose of making the home of this community safe. Home accidents are largely due to carelessness, negligence and lack of knowledge and most of them are preventable.

Millions of people are injured in the home each year. Last year more than 34,000 were killed and the number permanently disabled by accidents occurring in the home ran into six figures. People do not realize that the home is not safe and it is the purpose of this Red Cross program to correct this erroneous belief, to point out common and uncommon home hazards and show how each may be eliminated.

This home safety campaign, it is understood, will also include farm safety and safety while at work on the farm. Because of the inaccessibility of farms and the difficulty of securing accident statistics pertaining to them, little safety pioneering has been done in this direction.

Preventing unnecessary death and alleviating human misery is a chartered obligation of the Red Cross, and home safety is a natural outgrowth of first aid, a Red Cross service which has been in effect for some 25 years and is annually responsible for saving many lives.

The so-called "Accident Prevention Campaign" in which the Winchester Red Cross Chapter is cooperating, is being carried out on a nation-wide scale and each of the nearly 3,000 Chapters of this great humanitarian organization will take an active part.

WINCHESTER RESIDENTS ATTENDED PARKWAY HEARING

The Metropolitan District Commission gave a hearing last Monday afternoon at its offices on Somerset street, Boston, to Winchester citizens on the proposed extension of the Metropolitan Parkway in Woburn.

Secretary Whittaker and Chief Engineer Benjamin R. Davis were present for the Commission. Those who attended from Winchester were Chairman Harold V. Farnsworth, W. Allan Wilby and Raymond S. Wilkins of the Board of Selectmen; Representative William E. Ramsdell, Town Engineer Parker Holbrook, William L. Parsons, Frank E. Rowe and Arthur A. Kidder of the Planning Board, Mrs. T. A. Barnard, George M. Bryne, Thomas Quigley, Jr., James C. McCormick, Joseph W. Worthen, R. K. Elliott, Charles H. Mason, Charles E. Young, Louis Stern, Harrison G. Wagner, Royal P. Teele, J. W. Bodman, Clinton G. Bostwick, George M. Leghorn, Dr. William J. Speers and Kenneth Grant.

There was a general discussion of possible routes which such traffic as might use the Horn Pond Parkway might take.

MYSTIC VALLEY LODGE, A. F. & A. M.

A public installation of officers and ladies' night was observed by Mystic Valley Lodge, A. F. & A. M., at the Masonic Apartments, Thursday evening, Oct. 10, and a large company sat down to a bountiful turkey supper at 6:45 p. m.

The ceremonies of installation were held at 8:15 p. m. and were conducted by M. W. Arthur D. Prince, Past Grand Master of Masons in Massachusetts, assisted by R. W. Walter Johnson as Marshal.

The following officers were inducted into office for the ensuing year:

Master Charles P. Downer
Senior Warden John W. Bodman
Junior Warden Francis Tremberth
Treasurer John Carruthers
Secretary William A. Lefavour
Chaplain Rev. George A. Butters
Marshal Paul N. Shiverick
Senior Deacon Arthur V. Getchell
Junior Deacon Jack B. Hawkins
Senior Steward Warren C. Whitman
Junior Steward Fred R. Elliott
Inside Sentinel Leroy T. Downer
Organist F. Percival Lewis
Tyler Dana C. Pickering

MYSTIC VALLEY SEWER PROJECT APPROVED

Representative William E. Ramsdell, who has co-operated from the first with the local Water and Sewer Board in furthering the bill to provide additional sewerage facilities in the Aberjona and Mystic Valleys, told the Star last week-end that the project, approved by the Metropolitan District Commission and the State Legislature, has now been approved by the authorities in Washington, and that work must start upon the construction by Dec. 1.

In this connection Representative Ramsdell stated that local men who wish to work upon the project must be on the lists of the National Re-employment Service Office at Arlington.

WM. R. PATTANGALL

JUDGE PATTANGALL HERE

Noted Justice to Give New Deal Views

A meeting of interest to the entire town of Winchester, independent of political belief and views, is that announced for next Tuesday evening at the high school auditorium, when Judge William R. Pattangall, former Chief Justice of the Maine Supreme Court, and a Democrat of note, will speak on, "Why I Oppose the New Deal."

Judge Pattangall is an outstanding figure on legislative matters, and his views on social security hold great weight throughout the country at large. Undoubtedly his views on the present Washington administration will receive much consideration here as they have through the entire country by his featured articles which have been given great publicity by the press.

The meeting is open to all interested Winchester residents, men and women, Republicans and Democrats. Judge Pattangall will be the only speaker. His appearance here is made possible by the efforts of the Winchester Men's Republican Club, and president Theodore Von Rosenvinge of the club will preside.

The meeting opens at 8 p. m., at the high school auditorium.

BISHOP ROBERTS TO SPEAK

Bishop Roberts of South Dakota, who is to address the Church Service League of the Church of the Epiphany on Oct. 22, will bring to us a sense of the spaciousness traditionally associated with the West.

Incidentally, he has a fine singing voice, and we hope he will sing one of the well-known hymns in the strange and little known language of the Sioux Indians who form so large a part of his missionary population.

The Rt. Rev. W. Blair Roberts has served in South Dakota ever since his ordination to the diaconate in 1908—first, as missionary and, later, as Suffragan Bishop until he was elected Bishop in 1931 to succeed the late Bishop Burleson. He was a chaplain with the A. E. F., 313th Engineers, in the World War.

The life of a western Bishop differs from ours; distances are vast and trails often exceedingly bad. The territory under Bishop Roberts' jurisdiction is nine and a half times larger than our entire Commonwealth; the population in that area is less than one sixth that of Massachusetts, and very scattered. In former days Bishop Roberts traveled by horse and often slept in the open; although he motors nowadays, there are still the long journeys when "gumbo" is a mean sort of clay from which the energetic Bishop must pry the wheels of his car. South Dakota has always been one of the most interesting of our missionary districts.

EDWIN G. WEYMOUTH

Edwin G. Weymouth, for 30 years a building contractor, died suddenly Tuesday evening, Oct. 15, at his home 30 Sargent road.

Mr. Weymouth was 66 years old and a native of St. John's, N. F. For the past six years he had been engaged in the development of the Symmes Park section of Winchester, coming from West Medford to make his home in this town in 1931.

Surviving are his wife, Mrs. Lena L. Weymouth; a daughter, Mrs. D. E. Woodward; both of Winchester; a son, Philip A. Weymouth of Cambridge, and a granddaughter, Nancy Woodward of this town.

Funeral services were held on this Friday afternoon in the late residence with Rev. Dwight W. Hadley, rector of the Church of the Epiphany, officiating. Interment was in Oak Grove Cemetery, Medford.

TO PRESENT MISS COVE

Mr. and Mrs. James R. Cove of Yale street are presenting their daughter, Miss Frances Cove, at a dinner dance which they are to give in her honor during the Christmas holiday season at the Copley-Plaza Hotel in Boston. Miss Cove is one of the busiest members of Winchester's younger set, having been singing during the past summer with Rube Newman's Orchestra at the fashionable Del Monte. She is to be the featured soloist at the Harvest Frolic in Winchester, Nov. 9, sponsored by the Music Committee of the Fortnightly Women's Club.

SCHOOL DEPARTMENT NOTES

The usual evening school classes will open on Monday evening, Oct. 21 at 7:30 at the Lincoln School. These classes will continue on Monday, Tuesday and Thursday evenings from 7:30 to 9:30 for 60 sessions.

The first class is an elementary class in Americanization. Its purpose is to give elementary instruction for persons desiring to learn to speak and write the English language. The second class is an advanced class in Americanization. This class continues the elementary work with the purpose of eventually fitting its students for American citizenship. The third class is for those who have left school early and who desire to further improve themselves in such academic subjects as English, Mathematics and History. The grade of work is not beyond the junior high school level.

Students who have left school and who have never completed high school education may confer with the Superintendent of Schools concerning possible evening high school courses. Since Winchester is located in the metropolitan area there are many opportunities for those desiring further education, even though these many opportunities are not provided within the town itself. The Superintendent will welcome anyone who desires to confer with him about additional educational opportunity.

WINCHESTER GIRLS TRIPPED STONEHAM

Winchester High School girls field hockey team defeated Stoneham High 1—0, at Stoneham Tuesday afternoon in an unsatisfactory contest.

The game was played upon the football field and the heavy dire handicapped both clubs and made anything like consistent team work impossible.

After a scoreless first half, Winchester succeeded in putting over the game's only tally, acting Captain Pauline Ralli caging the ball. The Winchester seconds also defeated the Stoneham seconds in the preliminary game.

Following is the first team summary:

WINCHESTER		STONEHAM
Ralli, rw		rw, Keating
Gilbert, ri		ri, Russell
Jones, c		c, Leamon
Lutts, li		li, DiPreco
Clark, lw		lw, Orcutt
Hickey, rhb		rhb, Hobbs
Hamilton, chb		chb, Quincy
Russo, lhb		lhb, Sylvester
Brano, rfb		rfb, Emanuel
Lungro, lfb		lfb, Jones
Stevenson, g		g, McLaughlin

Score Winchester 1. Goal Ralli.

WAS FORMER RESIDENT

Warren Gilbert Swett, formerly for several years a resident of Winchester, died Monday at his home in Lynn following an attack of heart disease.

Mr. Swett was born in 1867 in Portland, Me., and as a young man entered the drug business. He became associated with the Jaynes Drug Company of Boston 47 years ago and continued with that concern until it was consolidated with the Liggett Company, then joining the new organization. While in Winchester he made his home on Glen road and was a memebr of William Parkman Lodge of Masons.

He is survived by his wife, Mrs. Mabel Nichols Swett, two sons, Gilbert N. Swett of Caldwell, N. J., and Roger W. Swett of Lynn; by a sister, Mary N. Swett of Chicago, Ill.; and a grandson.

The funeral was held at the late residence in Lynn on Wednesday afternoon.

NEWSY PARAGRAPHS

Mr. and Mrs. Elliott F. Cameron of Church street went to New York on Wednesday, sailing on Thursday on the S.S. Quirigua for Hawaii, Kingston, and Costa Rica on a 17-day cruise.

Mr. Frederick W. McGowan of New York City visited Mr. and Mrs. William J. Croughwell of Ravine road last week-end.

Mrs. Robert L. Emery of Church street attended "Parents Week-end" at Tilton Academy last week-end, where her son, Robert, Jr., is a junior this year.

The Crawford Literary Club held its first meeting of the season at a luncheon this week at the home of Mrs. Raymond Merrill.

Mr. Harry McGrath, Jr., of Rangeley ridge won the "fall cup" for the fourth division at the Winchester Country Club.

Miss Loretta Carleton of Ravine road and Miss Carol Abbott of Ravine road are attending the Marlborough Secretarial School for girls, this year.

Mr. Robert A. Burns of Rangely road left town Tuesday for St. Louis, Mo., where he attended the National Dairy Convention, of which he is chairman. He was joined in St. Louis by Mrs. Burns who flew the previous Sunday to Denver, Col., to visit her brother, Dr. Charles Meader, who is recovering from a serious opeation. Mrs. Burns was one of the speakers at the convention in St. Louis and with Mr. Burns is expected home Monday.

Mr. Carl Payne of Rangely road left on Tuesday to spend several days in Philadelphia, Pa.

Dr. and Mrs. William L. Davis of Central green spent last week-end at their summer home in Davisville, on Cape Cod.

REGISTRATION NOTICE

General registration for all those not now on the lists of the National Registration Service will be held in the basement of the Town Hall next Tuesday afternoon from 1 until 4 o'clock.

CHORAL SOCIETY TO HOLD OPENING REHEARSAL TUESDAY

The Winchester Choral Society of which George E. Willey is president and J. Albert Wilson, musical director, will hold the opening rehearsal of its seventh season on next Tuesday evening, Oct. 22, at 8 o'clock in Fortnightly Hall.

The chorus, which numbers about 100 voices, has been hailed by competent critics as among the best vocal organizations in New England, has presented programs of unvarying musical excellence and sponsored the appearance in Winchester of leading soloists. Plans for the coming season promise to maintain the high standard of past performance.

Any singers who would care to become members of the chorus are cordially invited to attend next Tuesday's rehearsal. The ability to pass a reasonable voice and reading test is all that is required for membership.

STATE TREASURER HURLEY TO SPEAK

Charles F. Harley, treasurer and receiver-general of Massachusetts, is to be the guest speaker at next Wednesday evening's meeting of Winchester Post, 97, American Legion in the Post Headquarters on Washington street.

Comdr. John H. McCarthy feels that the post is most fortunate to secure Mr. Harley to address its members and expects a record attendance. The guest speaker is himself a Legionnaire, and is one of the best known public officials in the State. He has served as a member of the Cambridge School Committee and as chairman of the Cambridge Board of Library Trustees. He is at present a member of the State Emergency Finance Board, a member of the Board of Bank Incorporators and of the State Board of Retirement. By appointment of President Roosevelt he served without compensation as a member of the Civil Works Administration Board for Massachusetts.

SELECTMEN LIST PROJECTS

In accordance with the offer of the State Department of Public Works to allow Winchester projects to the amount of $7,696.32 the Board of Selectmen has asked for $3000 to be expended for labor and $4696.32 to be used for the purchase of materials in co-operation with the Federal Government on W. P. A. projects.

Under the item, labor, is listed the widening of curves and straightening alignment in portions of High street, the materials, including gravel and road oils, and trucking to be furnished by the town.

The sum of $1200 is asked for road and drainage construction at Spruce street, $120 for drainage at Palmer street; $770 for the construction of an open stone conduit at Russell Brook and $2396.32 for concrete sidewalk construction.

These projects and figures have been approved by the Department of Public Works and the work will go forward as rapidly as possible, some, however, being contingent upon being approved as W. P. A. projects.

CALUMET OPENS SOCIAL SEASON

The first social event of this season took place at the Calumet Club on Wednesday when "Family Night" was observed. The affair opened with one of Fred's delectable dinners, after which dancing, bowling and other attractions were enjoyed. About 75 were present. President Wallace F. Flanders welcomed the new members attending and outlined the club activities planned for the coming year. Mrs. Harry A. McGrath, chairman of the ladies' bowling committee, also spoke on the coming program to be carried out on the alleys. The next social event at the club will be a costume party on Hallowe'en night.

DAUGHTER LIVES IN WINCHESTER

Mrs. William C. Cusack of the Mystic Valley Parkway is a daughter of Perley R. Bugbee of Hanover, who died last week at his New Hampshire home. He was well known to many Winchester residents, was president of the Dartmouth National Bank and long prominent in Republican circles, having served as state legislator and delegate to the Republican national conventions of 1924 and 1928. He was a Dartmouth graduate, prominent in the alumni and held many offices of importance in social and business organizations.

ENGAGEMENT OF INTEREST HERE

At a buffet supper last Saturday evening, Mr. John E. Riggs of Manchester-by-the-Sea announced the engagement of his daughter, Miss Eleanor May Riggs, to Charles M. Vanner, son of Mr. and Mrs. Samuel A. Vanner of Mystic Valley Parkway.

Miss Riggs is a graduate of the Massachusetts General Hospital, and Mr. Vanner, a Bowdoin man, is a graduate of Worcester Academy.

BIRTHDAY PARTY

Miss Barbara Wood of Church street, had a birthday party in honor of her ninth birthday last Tuesday. After playing games, refreshments were served. Those who attended were: Janet Johnson, Constance Budgell, Marjorie Geerts, Jacqueline Geerts, Patty Taylor, Barbara Smith, June Preston, Alice George Neiley, Rose Mary Edington, Nancy Norton, Claire Menchon, Adeline Hintlian, Cynthia Newton, Barbara Harmer, Muriel Howard and Mary Wood.

COMING EVENTS

Oct. 18 Friday, 8:00 a. m. Winchester Bird Club Outing. Group Participants Scattleodge Chairman Vice R. Andrews Marion L. Symmes.
Oct. 20 Sunday, 9:30 a. m. Morning Devotions Chairman Mrs. Mowatt Fuller Church.
Oct. 21 Monday, 8 p. m. Town Hall Christian Science Lecture by Paul Stark Seeley, C. S. B. of Portland, Oregon.
Oct. 22 Wednesday, 8 p. m. Regular meeting Winchester Post, 97, American Legion. Speaker Charles Harley, Treasurer of Commonwealth.
Oct. 22 Tuesday. Former Chief Justice The Supreme Court of Maine, Judge William R. Pattangall will speak at the High School auditorium at 8 p. m. on "Why I Oppose the New Deal." Everyone invited.
Oct. 24, Thursday, Rummage Sale by Missionary Circle of New Hope Baptist Church at 24 Swanton Street. Same opens at 10 a. m.
Oct. 25 Friday, Hallowe'en Party at Winchester Boat Club.
Oct. 28 Tuesday, 2:30 p. m. Meeting of W. C. T. U. at the home of the president, Mrs. Alfred W. Friend, 15 Wildwood street. Mrs. Harry Bancroft, County Vice-President will speak.
Oct. 30 and 31, Tuesday and Wednesday, Annual Fair at Methodist Church.
Oct. 30, Wednesday, 8 p. m. Winchester Venture Scouts at the Methodist Church. Parents Night. Children Welcome.
Nov. 1 Friday, 8 p. m. Wheatley Club Dance. Annual Masquerade Ball. Prizes presented by "The Little Theatre Review Stage." First Congregational Church. Chairman Mrs. Charlotte L. Dodson.

HOME FOR AGED PEOPLE

Contributions of fruit, vegetables, jellies and preserves will be gratefully received.

MAYNARD HERE SATURDAY

The Red and Black of Winchester High will be subjected to a real acid test on Saturday afternoon when the local colors mingle with the Orange of Maynard High in a Middlesex League football game, commencing at 2 o'clock on Manchester Field.

Winchester is at present at the top of the Middlesex League heap with victories over Belmont and Lexington. Maynard has won its one league game from Lexington, 13 to 0.

On the basis of comparative scores the visitors should be favored since Winchester was able to defeat Lexington only 8 to 0 on the holiday. The locals, however, were without their captain, Frank Provinzano, during much of the game and no club can remove a back of his all around class from its lineup and expect to go at top speed.

Saturday's game is pretty much an even-Stephen proposition with the team getting the breaks likely to win. Maynard has a typical team, rugged, hard hitting and boasting as much seasoned material as Winchester can throw into the fray. The Orange has a fine all around back in Fraser and a real speed boy in Downey. On the line Koskinen, tackle, and Spratt, guard, are strong players.

Winchester has always found Maynard a hard team to get by and its game last year at Maynard was one of the best we have seen in years. If the locals play as they did during the second half against Belmont, they can take the Orange, but a repetition of the Lexington game form will have disasterous results.

MISS McCARTHY SHOWERED

Miss Pauline Farrell of Oneida road opened her home Tuesday evening for a shower given by a large group of friends in honor of Miss Rose McCarthy, supervisor at the Winchester offices of the New England Telephone and Telegraph Company, whose marriage to Mr. John M. Kane of Malden is to take place in St. Mary's Church on Friday, Nov. 8.

Miss McCarthy was completely surprised by the large gathering. She received many beautiful and useful gifts, for which, when she regained her composure, she expressed her thanks in a way that left no doubt of her appreciation. Talented guests provided an excelent program of music and entertainment and a tempting collation added to the pleasure of the evening.

FLORENCE CRITTENTON LEAGUE

The first meeting of the Winchester Circle of the Florence Crittenton League of Compassion was held at the home of Mrs. George G. Brayley, 84 Cambridge street, Thursday, Oct. 17 at 2:30, with Mrs. Bowen Tufts, the new president, presiding. Prayer was offered by Rev. Dwight Hadley and Mr. Herman Holt, president of the league, said a few words of greeting. A short business meeting was held, followed by Dr. Clarence Bonner, director of the State Hospital at Danvers, who spoke of his work with the mentally sick and of the splendid good that is being done at our state institutions.

Pearl Bates Morton, soprano, gave a most interesting musical program. For her opening group she sang:

Le Mil by Lerous
L'Heure Sileiense by Staub
Manella Nina by Giannini
Ohe Menche by Giannini

Her second group included:

Einsam in truben Tagen from Lohengrin
Fairy Tales by Wolff
Iris by Daniel Wolf
Loves Philosophy by Quilter

The charming manner in which Mrs. Morton interpreted the selections she choose was greatly appreciated and much enjoyed by everyone. Mary Ranton Witham accompanied Mrs. Morton at the piano in her usual delightful way.

At the close of the afternoon, tea was served with Mrs. John W. Johnson as chairman of the tea committee.

Mrs. Nathaniel M. Nichols and Mrs. Albert K. Comins poured.

JOIN OUR

Tax Club

Now Forming For 1936

FIRST PAYMENT DUE WEEK OF OCTOBER 14

The best and easiest method for saving funds for a definite purpose.

JOIN NOW

WINCHESTER SAVINGS BANK

26 MT. VERNON ST. WINCHESTER, MASS.

BUSINESS HOURS 8 A.M. TO 3 P.M. SATURDAYS 8 A.M. TO 12 M.

INCORPORATED 1871

McINTYRE—SEXTON

In the First Congregational Church Miss Helen R. Sexton, daughter of Mr. and Mrs. Isaac E. Sexton of Wedgemere avenue, became the bride of Mr. Donald Booth McIntyre, son of Mr. and Mrs. Frederick McIntyre of West Newton, last Saturday evening. The church was decorated with white chrysanthemums, evergreens and candles for the 7 o'clock ceremony which was performed by the Rev. Howard J. Chadley.

The bride wore an ivory velvet gown with collar of duchess lace. Her tulle veil fell from a cap of the same lace and she carried a bridal bouquet of white orchids, gardenias and lilies of the valley. Miss Jane Sexton, the maid of honor, wore a Renaissance style velvet gown in olive green with matching hat and carried bronze chrysanthemums. The bridesmaids, Miss Betty Sexton, Miss Zelda McIntyre of West Newton, Miss Constance Kedian of Belmont and Mrs. Emile Melanson of Lynn were similarly gowned in tile velvet. They carried gold chrysanthemums.

The bride's mother wore sapphire blue velvet and a corsage of orchids, and the mother of the bridegroom wore a fuchsia velvet gown with lavendar orchids.

Mr. Edward Parmalee of Westfield was Mr. McIntyre's best man, and the ushers were headed by the bride's brother, Mr. Edward Sexton of Cambridge, Mr. Frederick Warren of West Newton, Mr. Donald Hansen and Mr. Richard Reynolds of Auburndale, Mr. Howard Beebe of Brooklyn and Mr. Carl Cramer of Carbondale, Pa.

After a wedding trip to North Carolina, Mr. and Mrs. McIntyre will be at home after the first of December at 21 Pleasant street, West Newton. Mrs. McIntyre is a graduate of National Park Seminary in Washington and Mr. McIntyre attended Tabor Academy and the University of North Carolina. Their engagement was announced last August.

McINTIRE—WALDEN

Miss Emma Janet Walden of 321 Washington street, daughter of Mr. and Mrs. E. W. Walden, and George A. McIntire, son of Mr. and Mrs. G. S. McIntire of Burlington, were quietly married on the evening of Columbus Day, Oct. 12, at 7 o'clock in the rectory of St. Mary's Church by Rev. Fr. Conrad J. Quirbach.

Miss Walden, wearing a gown of sapphire blue velvet and carrying butterfly roses, was attended by her sister, Miss Ruth M. Walden of this town, who wore a lilac velvet frock and carried talisman roses. John J. McIntire of Boston was groomsman.

Autumn leaves and cut flowers made an attractive setting for the reception which took place after the ceremony at the home of the bride's grandparents, Mr. and Mrs. James W. Ralph on Washington street. The bridesmaid and the parents of the bridegroom assisted in receiving the guests.

Upon their return from a motor honeymoon, Mr. McIntire and his bride are to make their home on Thompson street.

CAR CRASHED POLE AS DRIVER DOZED

George A. Winn, Jr. of 57 Sumner street, Arlington, is another motorist who has learned that, unlike old dobbin, an automobile is not 100 per cent efficient at finding the way home safely with a sleeping driver at the helm.

Winn was driving south on Cambridge street at 2 o'clock Sunday morning when his car got out of control and rammed a pole at the side of the road in front of the Winchester Conservatories. The police were notified and Patrolman John J. Murray went to investigate.

Upon arrival he found that Winn's car had been so badly damaged it had to be towed away. The pole which had been struck was not harmed, but a lead wire into a nearby house had been snapped off by the force of the impact. Winn told Officer Murray that he had fallen asleep while driving. He was wide awake shortly after the accident, and ver fortunately, uninjured!

REGAN—JOYCE

The marriage of Miss Muriel Joyce, daughter of Mr. and Mrs. George Joyce of Irving street, to John P. Regan, son of Mrs. Catherine Regan of Fairmount street, Woburn, took place at 3 o'clock on last Saturday afternoon in St. Mary's Church with Rev. Fr. Joseph E. McGoldrick officiating.

Miss Joyce wore a white satin gown with a veil of tulle and orange blossoms. In place of the conventional bouquet she carried an ivory colored prayer book tied with lilies and bride's roses. Her attendant, Miss Lillian Joyce wore a Castilian blue carre crepe gown with a pink hat and slippers, and carried pernet roses. Michael Regan of Woburn was his brother's best man.

After the ceremony a reception for the immediate families was held at the home of the bride's grandmother on Richardson street. Upon their return from an extended honeymoon trip Mr. Regan and his bride will make their home in Winchester at 899 Main street.

MUSIC GARDEN

The October meeting of the Music Garden was held Monday evening, the fourteenth, at the home of Mr. and Mrs. George H. Lochman, 16 Kenwin road. Miss Eaton and Mr. Taloni assisting Mr. and Mrs. Lochman as hosts. At the end of a very pleasing musical program, refreshments were served and a pleasant social hour was enjoyed by those present.

The program:

Violin Solo Spanish Dance ... Rehfeld
Mrs. Larson
Accompanied by Miss Littlefield
Piano Duet
(a) "Mainshka" Polish Dance ..... Engel
(b) Arrangement of John Pindle Scott's "Top o' the Morning"
Mr. and Mrs. Knight
Tenor Solo "Good Bye" ..... Tosti
Mr. Clarke
Accompanied by Mrs. Clarke
Piano and Organ "Kommenst O-trow" Rabinstein
Mrs. Lochman and Miss Eaton
Piano Solo
(a) Dance of the Happy Spirits"... Gluck
(b) Cossak ..... Moussorgsky
Miss Wilcox
Trumpet Solo "Honeysuckle Polka" .. Casey
Mr. Taloni
Accompanied by Mrs. Lochman
Harp Solos
Mrs. Lochman
Tenor Solo "Friend of Mine" ... Sanderson
Mr. Bridge
Accompanied by Mrs. Knight

NOONAN SCHOOL NOTES

The following program was given in the assembly hall Thursday, Oct. 10, at 2:30:

Entrance "Under the Double Eagle" Wagner
Flag Salute ..... School
America ..... School
Reading of the Governor's Fire Prevention Proclamation ..... Robert Costello
Recitation Christopher Columbus Barbara McKee, Betty O'Donnell, Thomas O'Doherty, Edward McGrath
Poem "The Reason" Pauline Albani
Recitation Columbus, a Boy ... Lucy Russo
Recitation Columbus, a Man Betty Horn
Reading "Columbus" Henry Roberts
Columbus Poetry Pauline Milne, Helen Elliott
Piano Solo The Little Major ..... Robert Collins
Reading Christopher Columbus Ann McMinnamin, Kathleen O'Malley, Anna Stanley, Elizabeth Zaffino
Poem "Columbus Day" ..... Guy Mallaccio
Recitation "Brave Columbus" Robert Hallberg, Richard Young, Charles McGonagle, Joseph Duran, Benton Welch
Columbus Acrostic and Song Veronica McCarron, Mary Russo, Evelyn Hamilton, Mary Kelley, Josephine Bonsignor, Doris McMinnamin, Julia Gibbons, Florence Geoghegan
Announcer ..... Doris Josephson
Star Spangled Banner ..... School
Exit The Connecticut March

I. N. F. ELECTS

The following officers were elected for the ensuing year by Sarah Curran Branch, Irish National Foresters, at a meeting held Tuesday evening:

C. R. Mrs. Nora O'Melia.
S. C. R. Mrs. John Murray
Recording Secretary Mrs. John Mawn
Financial Secretary Miss Annie Higgins
Treasurer Mrs. Finlay Beaton
Senior Woodward Mrs. Patrick White
Junior Woodward Mrs. Annie Bradley
Senior Beadle Mrs. John Flaherty
Junior Beadle Mrs. Mary McManus
Trustees Mrs. Patrick Foley, Mrs. Edward McKenzie, Mary O'Melia.

Following the election an entertainment program was put on followed by refreshments.

Miss Helen Davis of Central green spent last week-end with relatives in Concord.

MEETING OF WINCHESTER COLLEGE CLUB

The fall meeting of the Winchester College Club was held Wednesday evening, Oct. 14, in the Parish House of the Congregational Church. After coffee was served by the Mt. Holyoke group, assisted by members of some of the other colleges, Mrs. Judson L. Cross called the meeting to order and presented Mrs. George Hale Reed who introduced the speaker of the evening, Dr. Eugene Randolph Smith, headmaster of the Beaver Country Day School who spoke on "Recent Developments in Education."

Dr. Smith revised his title to read "Running as fast as we can, to stay where we are," and called attention to the many changes in the curricula in Education necessitated by our changing civilization. He spoke of the child "not as a vessel to be filled but as a torch to be lighted, implying that the work of the school must be lifted to the child.

He showed the vastness of Education by stating that one out of every four people of the United States is in school and that it took one million teachers to direct this tremendous industry.

He refuted the argument of the conservatives who complained about "sugar-coated" Education by recalling that medicine experienced similar difficulties with the introduction of sugar coated pills. Our ancestors felt that for a medicine to be efficacious, it should have a bad taste. He showed that it was a common American trait to be eager to attack difficult problems and that the failure of conservative educators lay in the fact that they felt it necessary to employ distasteful methods in solving difficult problems, thereby in many cases promoting the habit of failure rather than that of success. He said that Dr. Thorndike had proven that impressions that are stamped with pleasure are the most lasting.

It is just beginning to be realized that our greatest national resource is the Human Being and that upon the proper education of this Human Being depends the continuance of the State. He implied that the selection of subject matter to be imparted to the rising generation should be selected on the basis of a progressive philosophy of education which should be dynamic and not static; which should be in keeping not only with the present environment of the child but should be flexible enough to assimilate the new developments of the future. With many interesting illustrations Dr. Smith showed that the presentation of the subject matter to the child should be accomplished by enthusiastic teachers trained in the methods of the modern psychology of education.

YOUNG PEOPLE'S SOCIETY AT ARLINGTON

Last Sunday the Young People's Society of the Congregational Church had as its guest speakers two prominent Winchesterites, Mr. R. Gilman Wallace and Dr. Clarence E. Ordway. Both men gave very interesting talks, Mr. Wallace speaking on law and Dr. Ordway on medicine, as professions.

This Sunday we have been invited to attend a meeting of the Young People's Society of the First Congregational Church of Arlington, to be held at 5 o'clock. The speaker will be Margaret Slattery, well known and beloved by hundreds of young and old people. Last winter we were fortunate in having Margaret Slattery speak at one of our meetings, and so can guarantee you a very worthwhile and enjoyable evening. We will meet at the church at 4:40 and proceed from there to Arlington together. Don't be late!

All those able to lend cars please call Miss Scott at Win. 1056.

LINCOLN SCHOOL NEWS

At the first meeting of the Lincoln School Chapter of the Junior Red Cross, the following new officers were installed:

President—Robert Scisascia
Vice President—Albert Tibaldo
Secretary—Virginia Derro
Treasurer—Catherine Palumbo

Following the business meeting a short play entitled, "The Discovery of America" was given by the sixth grade children of Miss Regan's room.

MEETING OF M. S. P. C. A.

The annual meeting of the Winchester Auxiliary of the M. S. P. C. A. was held at the home of Mrs. Richard Taylor on Oct. 10 at 2:30 p. m.

Mrs. Taylor opened the meeting with the reading of the poem "If the Goal Is Worth Possessing," and stressed the need of working for the Society.

The reports of the secretary, treasurer and chairman of the work committee were read. Mrs. Main, chairman of the nominating committee presented the names of the officers for the coming year and the following officers were elected:

President Mrs. Richard Taylor
Vice-President Miss Judys Fells
Secretary Miss Susan Parker
Corresponding Secretary Mrs. Daniel Bennett
Treasurer Miss Bessie Small
Chairman of Work Committee Miss Caroline B. Rice
Chairmen of Home Service Committee—Mrs. Samuel C. Wendell, Mrs. Rebecca Meads.

During the meeting Mrs. Taylor spoke of the great loss to the Winchester Auxiliary of one of its original founders and givers, Mrs. Justin L. Parker. She was a woman of fine, sweet, Christian character and was always deeply interested in the work for animals. She always enjoyed the meetings and was eager to share in any enterprise which the Winchester Auxiliary might undertake. Mrs. Taylor then read the following poem, "Ship and Soul" by Rev. C. A. S. Dwight, former pastor of the Second Congregational Church of which Mrs. Parker was formerly a member.

"Through the gray, moist dawn, to its wanting pier,
Like a phantom or a spirit,
Some foreign, high-prarred ship draws near,
That has beat its way through the night.

So after battling with storms and fears,
By night on life's restless tide,
Let my soul, as the sunken-eyed morn appears,
To its final mooring glide."

N. Y. Observer.

The value of this Society's work in Winchester and especially the interest and time taken by the President may be shown by the fact that since January, she has taken care of 82 cats, dogs, several horses, and other smaller animals. Let us all hope the animal shelter may soon be a more tangible fact in our town.

G. M. F.

FORTNIGHTLY CABARET

New Comers to Winchester Will Feature Specialty Dance Number

The Fortnightly Cabaret program scheduled for Nov. 9 has finally been completed and is now in rehearsal. Latest of the specialties numbers to be included is that of the Mr. and Mrs. Ritchie, formerly of New York, who will present a very delightful interpretation of the Argentine tango.

Mr. and Mrs. Ritchie, although new to New England have quite a following in Westchester County, New York where they resided for many years. Their talents have not been strictly confined to the dance, but have been linked with the Little Theatre, in the Westchester Drama Association. Mr. Ritchie was for one term president of this association although he was better known for his many character interpretations in such plays as "The Ghost Train," "The Perfect Alibi," "The Valiant," "The Royal Family" and others. Many of these were under his direction.

Mr. Ritchie's entire family have been associated with the theatrical profession for years and even today some of the prominent names are close relatives of his. Busby Berkeley who is a famous dance director in Hollywood, when a boy with Mr. Ritchie, organized dancing schools in many sections of the country. With this early training and a natural talent Mr. Ritchie and his charming wife, also a very gifted performer, will give to the Fortnightly audience a treat rarely seen on an amateur stage. With this added attraction on an already delightfully arranged program, the night of Nov. 9 should be without question a most entertaining and pace setting evening for all Fortnightly subscribers.

CLAIMED ASSAULT BY FOUR MEN

At 6:45 last Friday evening, Police Headquarters received a phone call reporting trouble on Irving street.

Sergt. Edward W. O'Connell and Patrolman James F. Noonan went to investigate and at the entrance to the town's sand pit found a man lying on the ground with his face covered with blood. A Winchester man was standing over him, and the man upon the ground told the police that the latter who the four men had rushed him at the sand-pit as he was on his way from Ferro's store to a house on Harvard street.

The man on the ground was locked up on a drunkenness charge and at Headquarters was found to have a cut over the left eye and a bruise on the cheek. The Winchester man is said by the police to have admitted striking the man whom they arrested and who gave his name as Henry Kardaseski of 11 Melvin street, Wakefield. Police say the two have had trouble on a previous occasion. Both men stated that they would seek warrants, each for the other, on assault and battery charges.

HIT-RUN DRIVER CRASHED CAR

Police Headquarters was notified Monday night shortly before 11:30 of an alleged hit-and-run accident on Hemingway street.

Patrolmen James E. Farrell and James F. Noonan went to investigate and found that a Chrysler coupe, owned by Eva L. Yeaton of Stoneham and parked on the right hand side of Hemingway street facing west, had been struck by an automobile, the driver of which was headed east. The Chrysler was damaged about the front end.

According to the description given the police the damage was done by a tan colored Ford V8 sedan. The authorities made a thorough search of the neighborhood but were unable to locate the machine.

NEWSY PARAGRAPHS

Mrs. T. P. Wilson of Rangely has been spending the week in Centerville with some friends.

There will be a distribution of government food at the Town Hall this afternoon between 2 and 3:30 under the direction of the Board of Public Welfare. Miss Nellie M. Sullivan, who is in charge of these distributions, is asking the Star to announce that this food will not be given to children. It is of interest that more than 1300 pounds of prunes are now in Winchester ready for distribution so there ought not to be any shortage for a time at least of this much maligned fruit.

Mr. Lawrence Barstow of Westland avenue was at home last week-end from Brown University where he is a freshman.

Mr. Percy Bugbee of Symmes road is on a three weeks' trip through the West, stopping at Buffalo, N. Y., Cleveland, Ohio, Detroit, Mich., Chicago, Ill., Milwaukee, Wis., St. Louis, Mo., Dayton and Cincinnati, Ohio.

Mrs. Herbert Wadsworth of Highland avenue recently returned from a motor trip along the coastline to Florida.

Stopping and Starting Costs

The cost to stop and start a railroad trains varies from 50 cents to $2.30 for passenger and freight trains, according to the number of cars and the type of locomotive.

PATTEN RESTAURANT

Bring your APPETITE to PATTEN'S

DOWN TOWN
DAILY SPECIALS
Week of October 21st
Roast Loin of Pork
Candied Sweet Potatoes
Fried Apples—Rolls and Butter
Coffee
70c
Welsh Rarebit Sandwich
Bacon Sliced Tomatoes
Coffee
40c

PATTEN UPTOWN DINING ROOMS
Copley Square Hotel
Featuring a Special Sunday Dinner
Open Daily and Sunday from 8 A. M. to 9 P. M.
Downtown Open Daily 11 A. M. to 9 P. M.
41 COURT STREET, BOSTON
Opposite City Hall Annex

Good's Riding School
Harry Good, Prop.
Well Broken Horses and Ponies
Personal Supervision
MAIN STREET MEDFORD
(Near Oak Grove Cemetery)
Tel. Mystic 3802
a22-tf

GLOVES and MITTENS--BARNES

HALLOWEEN
HATS BEAN BLOWERS MASKS PUMPKINS
NOISEMAKERS TABLE CLOTHS NAPKINS
— at —
WILSON the STATIONER'S
Star Office

DINE AT RANDALL'S WHERE FRIENDS MEET
A delicious full course Chicken, Chop or Steak Dinner served every evening 6 to 8. Special every Thursday night a full course Turkey or Chicken Dinner 75c.
Our Hot Luncheon Specials continue to attract the more particular people.
Our Ice Cream, Quality Candy and Randall Chocolates are made on the premises.
11 MT. VERNON STREET TEL. WIN. 0515

DR. B. S. KILLIANS
Small Animal Clinic
Three Graduate Veterinarians in Attendance at All Times
8 ARTHUR ST., SOMERVILLE TEL. SOMERSET 1698
o11-tf

ARVIN
Hot Water Heaters
Ride In Comfort
OSCAR HEDTLER
26 Church Street, Winchester Tel. 1208
o12-tf

Kelley & Hawes Co.
FUNERAL DIRECTORS AND EMBALMERS
Lady Assistants
SERVICE AVAILABLE ANYWHERE IN NEW ENGLAND.
MODERN EQUIPMENT. COMPLETELY EQUIPPED FUNERAL HOME AND CHAPEL.
Phones Winchester 0035, 0174, 0106
my4-tf

When You Need A Plumber
IT WILL PAY YOU TO
PHONE 0903
FELLS PLUMBING & HEATING CO.
656 MAIN STREET WINCHESTER
fy26-tf

More cigarettes are smoked today because more people know about them—they are better advertised. But the main reason for the increase is that they are made better—made of better tobaccos; then again the tobaccos are blended—a blend of Domestic and Turkish tobaccos.

Chesterfield is made of mild, ripe tobaccos. Everything that science knows about is used in making it a milder and better-tasting cigarette.

We believe you will enjoy them.

© 1935, Liggett & Myers Tobacco Co.

WINCHESTER WON FROM LEXINGTON

Touchdown and Safety Scored for 8 to 0 Win

Winchester High won its second consecutive football victory in the Middlesex League Columbus Day forenoon on the Lexington playground, defeating Lexington High, 8 to 0, in a game that was raggedly played on both sides. Lexington never threatened, and the locals, with their brilliant captain, "Frankie" Provinzano, on the sidelines during most of the contest, showed little resemblance to the eleven that snowed under Belmont, 19 to 0, the preceeding week-end.

Coach Mansfield was content to win and with Concord and Maynard scouts in the holiday crowd, show as little as possible. Defensively Winchester had little trouble stopping the Lexington plays but offensively the Red and Black, after an early game touchdown, never was able to get going.

Fumbling and several penalties for offside and illegal use of hands slowed Winchester up at times when it seemed the locals were on their way to town, but there were several bright features in an otherwise drab forenoon.

Long John Eshbach was a much improved tackle against Lexington and perhaps the outstanding lineman of the game. Big "Johnnie" Scully continued his good work behind the local line and "Slicker" Coss demonstrated that he can carry the ball as well as kick it. The late game showing of two second team backs, Sexton and Farley, was very promising. Winchester had practically an entire "Hechie Jeebie" lineup in the game during the last few minutes of play and the subs, in their patched pants and nondescript jerseys, held their own with the opposition, much to Coach Bartlett's delight.

For Lexington "Frenchy" Ducharme, diminutive backfield man was outstanding, several times running for good gains behind indifferent interference. On the line, Nutt, Greer and Oldford played well.

The game was as usual poorly policed and those on the Winchester bench missed much of the play at both ends of the field because of the crowd running onto the field at the sidelines. The crowd on the Lexington side remained behind the ropes so that every one had a view of play, but on the Winchester side there was no semblance of order and once the officials stopped play until the spectators were pushed back from the touchline. Two policemen are totally inadequate to handle even an average high school football crowd.

Scully kicked off for Winchester and during the first few minutes of play neither team could make its rushing or passing game go. Ducharme intercepted two of Winchester's aerials and was responsible for the only first down Lexington made in the opening period which was very long, due to the fact that the stop-watch was out of order.

About mid-way through the first quarter Muraco intercepted a Lexington pass and was downed on the Winchester 44. Provinzano, who had been inserted in the lineup just previously quick-kicked a beautiful spiral from the Winchester 40 across the Lexington goal line and play was resumed at the Lexington 20.

Lexington kicked short to Harris who got back to the Lexington 16. A pass from Provinzano to Scully was good for eight yards and Provinzano reached the five yard stripe on a jaunt off his own right end. On the next play Scully found a big hole outside his own left guard and plowed over for the score taking a pair of Lexington secondaries with him. Provinzano failed to kick the goal and retired from play, being replaced by Smith.

To start the new quarter Eshbach was through to block a Lexington kick, but the Blue recovered. An exchange of kicks gave Lexington the ball at Winchester's 48, and Ducharme picked up eight yards at end. Eshbach, however, broke through to drop Whitehouse for a five yard loss and Lexington took to the air, Ducharme grabbing a heave from Yauchoes for a first down at Winchester's 35.

A second pass was grounded and Ficociello intercepted a third heave, running from his 35 to the Lexington 41. Coss and Scully made it first down, but here a Scully fumble was recovered by Lexington and two plays later the half ended.

Shortly after the resumption of play in the third quarter, Eshbach blocked a Lexington kick and Olson recovered for Winchester at Lexington's 33. Scully hit tackle for eight and then with Harris made it first down at the 23. Here a lateral and reverse were smeared and Winchester lost 15 yards for pushing. Scully's kick was blocked but McCormack recovered and on his next try Scully dropped the ball outside at the five yard line.

From that point Lexington was back on its heels, play being well within its territory during the remainder of the game.

Shortly after the teams changed goals for the final quarter, Scully ground out a first down in two rushes, stopping at Lexington's 30. Coss got three, but Scully was stopped at the line and on third down tossed off a long pass, that the Lexington safety man foolishly intercepted at his goal line.

On the first play, an attempted punt from behind the goal line, the pass from center got away from Caswell, who was snowed under in the end zone for a safety by the entire Winchester rushline.

After the kickoff from the Lexington 20, Winchester rushed for two first downs, Coss and Sexton providing the final punch. Ducharme intercepted a pass at Lexington's 29 and Yauchoes punted to Sexton who was downed on his own 22 after a clever bit of dodging and hip-throwing. Farley got six yards and then kicked outside at Lexington's 39.

A Lexington passing flurry was broken up and Chamberland, playing guard, blocked Caswell's kick, giving Winchester the ball at the Lexington 25. Provinzano went in to pass, but his heave was grounded and after a penalty against Lexington for too many times out, Gray tried a field goal from the 20, the ball going wide of the uprights.

Following is the summary:

WINCHESTER		LEXINGTON
MacDonnell, le		re, Nutt
Gray, le		re, Gilman
Williams, le		re, Kinsman
Olson, lt		rt, Greer
Munroe, lt		rt, O'Conner
Muraco, lg		re, Shedd
Graham, lg		rg, Yauchoes
Dolores, lg		
Chamberland, c		
Munroe, c		c, Boynge
Ficociello, c		c, Silva
Unger, c		c, Peterson
MacCormack, rg		lg, Oldford
Fremont, rg		lg, Bosa
MacDonnell, rg		
Eshbach, rt		rt, Caswell
Lockhart, rt		
Chamberland, re		re, Hussey
Goudson, re		le, MacDonald
Phelan, re		le, Potter
Sexton, re		
Harris, qb		qb, Sullivan
Coss, qb		qb, Woodward
Sexton, qb		
Muraco, rhb		rhb, Whitehouse
Gurney, lhb		lhb, Moore
Parsons, lhb		
Coss, rhb		lhb, Hunt
Provinzano, rhb		lhb, Manley
Smith, rhb		lhb, Davis
Johnson, lhb		
Scully, fb		fb, Yauchoes
Farley, fb		fb, Ducharme
		fb, Cardia

Score by Periods:	1	2	3	4	Total
Winchester	0	0	0	8	8

Touchdown: Scully. Safety: Caswell. Referee, Ward. Umpire, Vye. Linesman, Shellenberger. Time four ten minute periods.

WINCHESTER GIRLS TIE BROOKLINE IN HOCKEY OPENER

Winchester High School girls' held hockey team opened its 1935 season last Friday afternoon at Brookline, playing a scoreless tie with the Brookline High girls' eleven.

The Winchester seconds continued their good record of last season by winning the preliminary game from the Brookline seconds, 1—0, the goal of Helen Clark, center forward, deciding the issue.

Following is the first team summary:

WINCHESTER		BROOKLINE
Rollo, rw		lw, J. Mulvahill
Gilbert, ri		li, M. Murphy
Jones, cf		cf, K. Mccrail, c
Fitts, li		ri, H. Mulvahill
Colucci, lw		rw, J. Barkin
Hickey, chb		lhb, M. Ahern
Hamilton, chb		chb, R. Rogers
Russo, lhb		rhb, V. Ford
Bruno, rfb		lfb, M. Gibby
Luongo, lfb		rfb, M. Rotti
Stevenson, g		g, M. Riley

Referee, Helen Boehm. Time two 20 minute periods.

GOODALE WON CLUB CHAMPIONSHIP

Wood and Bond Won Four-Ball Tournament

R. L. "Bob" Goodale beat J. P. Bushell one up in the final round for the club championship at the Winchester Country Club on Columbus Day.

In the Class A division of the holiday four-ball, best-ball tournament, J. B. Wood and A. M. Bond had a 74 for first place. Class B honors went to G. H. King and G. H. Akins who had a 73.

The summaries:

Four-Ball, Best Ball

Class A

H. B. Wood and A. M. Bond	74
F. E. Smith and J. B. Kenerson	77

Class B

G. H. King and G. H. Akins	73
S. F. Hill and T. W. Howes	78

Club Championship

Final Round

R. L. Goodale beat J. P. Bushell—1 up

WITH WINCHESTER'S OPPONENTS SATURDAY

Arlington 6—Fitchburg 13
Belmont 0—Stoneham 6
Maynard 0—Hudson 7
Concord 6—Saugus 19
Reading 12—Punchard 12
Wellesley 7—Natick 6
Woburn 0—Wakefield 7

BOY SCOUT NEWS

Scout Leaders Training Course

The third session of the Scout Leaders Training course was held on Thursday evening, Oct. 17, at the Roberts Junior High School in Medford at 7:30 p. m. The Executive Board met and participated in the first part of this training course.

The principle speakers for this third session were Mr. Rufus Bond, well-knawn attorney and athletic coach of Medford. Mr. Rufus Bond is now connected in Scouting as chairman of Troop 14 Troop Committee, which is sponsored by the American Legion. Mr. Benjamin Hodgkinson, veteran Scoutmaster and Cub Commissioner from Quincy, was the other feature speaker and demonstrator. Mr. Hodgkinson first started in Scouting by organizing a troop of Scouts in Quincy back in 1911, and has continued his interest in the same up to the present time. Mr. Hodgkinson covered two subjects, namely, "Signalling" and "Why Boys Drop Out." Mr. Bond's subject was "Troop Committee."

Any man interested in attending these Scout Leaders sessions is welcome to do so, and he is only asked to make himself known to the officer in charge, Major William J. Bogrette.

NEWSY PARAGRAPHS

Supt. Thomas McGowan and the men of the Park Department have completed the work of grading the diamond at the Loring avenue playground, and those who have examined the job speak highly of it. The diamond surely needed fixing.

Mrs. Harry Moulton of Oxford street left Wednesday for Florida where she is to stay until Christmas.

Charles A. White and Charles W. Butler are Winchester boys, members of the class of 1938 at Bowdoin College, who have been recently pledged to the Psi Upsilon fraternity there.

MISS MARCHANT AND MRS. PETERSON GROSS WINNERS

Miss Gladys Marchant and Mrs. H. A. Peterson had a 93 for best gross in the foursomes golf tournament which was the feature of the ladies field day and Scotch foursomes at the Winchester Country Club on Tuesday.

Following is the complete summary of events:

Foursomes

Gladys Marchant and Mrs. H. A. Peterson—93 (first gross).
Mrs. A. A. Kimball and Mrs. C. F. Sprague—86 (first net).
Mrs. P. A. Hendrick and Mrs. E. Y. Neill—86 (second net).
Mrs. D. A. Belcher and Mrs. L. S. Martin—90.
Dorothy Friend and Mrs. W. E. Miles—95.
Mrs. F. F. Conners and Mrs. E. B. Badger—96.
Mrs. J. W. Dwinnell, Jr., and Mrs. E. R. Rooney—96.
Driving Contest—Dorothy Friend
Putting—Mrs. M. F. Brown and Mrs. W. E. Miles.
Approaching—Mrs. J. W. Dwinell, Jr.

WINTHROP HIGH WON INTER-SCHOLASTIC CANOE RACE

The Star is informed that the interscholastic canoe race on the Charles River Basin, held on Columbus Day under the auspices of the New England Canoe Racing Association was won by Winthrop High School. A crew of girls representing Dedham High School was a very close second and an unattached crew composed of two girls and two boys, third. This is the race which was originally billed by the N. E. C. R. A. as for the Lawson Trophy, held by Winchester for the past 15 years and out of competition for about that length of time.

JUNIOR DANCES AT THE COUNTRY CLUB

Invitations are out for the series of Junior Dances which are to be given at the Winchester Country Club on the evenings of Oct. 26, Nov. 27, Dec. 27, Jan. 25, Feb. 29 and Mar. 28. Jack Marshard will furnish the music. The patronesses include Mrs. Frederick B. Craven, Mrs. Harold S. Fuller, Mrs. Richard A. Hull, Mrs. John J. Joy, Mrs. Herbert W. Kelley, Mrs. A. Allen Kimball, Mrs. Harris S. Richardson and Mrs. John W. Smith.

MASSACHUSETTS GOLF ASSOCIATION MET AT WINCHESTER

The annual business meeting and election of officers of the Massachusetts Golf Association was held Wednesday evening at the Winchester Country Club.

Officers elected include:

President Charles E. Mason, The Country Club.
Vice-President M. Fred O'Connell, Oak Hill.
Vice-President Philip W. Simons, Longmeadow.
Secretary-Treasurer Erastus B. Badger, Winchester.
Executive Committee—W. O. Blaney, Brae Burn; Norman E. Dupee, Charles River; John H. Nes, United Shoe; Edward J. Poor, Salem; Richard D. Sears, Myopia.

It was voted to petition the United States Golf Association to consider the elemination of the "stymie" and pending such consideration, to allow sectional play without the use of the "stymie." Other state and sectional organizations with which the Massachusetts Golf Association is in contact are to be advised of its action and urged to express their views to the U. S. G. A.

Another outstanding innovation, was the suggestion made by Arthur H. Ross, chairman of the tournament committee, that the state junior championship be restricted to junior club members.

During the afternoon a golf tournament was staged for M. G. A. executives and club representatives. Phil Simons of Longmeadow led with a 77, followed by S. E. Newman and J. P. Carr, both of Winchester, who had gross cards of 84 and 85 respectively. J. L. S. Barton of Winchester and Harry Bowler of Marlboro, former Winchester pro and manager, were among others known here who participated.

NEWSY PARAGRAPHS

Mr. Ewart Bairstow of Westland avenue was at home last week-end from Hebron Academy where he is a student.

Superintendent of Schools James J. Quinn is taking a special course at Harvard.

Mr. and Mrs. Paul C. Dunn are visiting Mrs. Dunn's parents, Mr. and Mrs. Maurice Brown of Rangely. Mr. and Mrs. Dunn have been spending the summer at Mt. Washington, N. H., and on Nov. 1, they will start on a cruise around the world.

RUTH ASELTINE AND ELENA CICCONE WON DOUBLES TOURNEY

Ruth Aseltine of Winchester and Elena Ciccone of Newton, former high school tennis rivals who met several times throughout the school and summer season, joined forces last Saturday to win the girls' doubles tournament, sponsored by the Park Department and staged on the town courts at Palmer street.

The Aseltine-Ciccone team carried too many guns for the other combinations in the tourney and sailed through the preliminary and final rounds without the loss of a set.

In the semi-final round, Dorothy Wightman of Brookline and Polly Morrill of Dedham gave the champions some spirited competition before yielding, 6—5, 6—4; but in the final round Ruth and Elena won through with the loss of only four games, taking the match from Louise Hedlund of Watertown and Katherine Hubbell of Dedham, 6—3, 6—1.

The promising Winchester team of Dorothy Bruno and Frances Keyes won the consolation tournament, after a hard fought match with the Wightman-Morrill team, finally pulling victory out of the fire, 6—5, 2—6, 6—4.

Following is the summary:

First Round

Ruth Aseltine and Elena Ciccone beat Jean Drake and Eleanor Greene, 6—3, 6—2.
Dorothy Wightman and Polly Morrill won from Ruth Bernard and Katherine Gilbert by default.
Louise Hedlund and Katherine Hubbell beat Dorothy Bruno and Frances Keyes, 6—3, 5—6, 6—1.
Lois Ladd and Jeanne Tufts beat Suzanne Gleason and Mary Bird, 6—0, 6—2.

Semi-Final Round

Ruth Aseltine and Elena Ciccone beat Dorothy Wightman and Polly Morrill, 6—5, 6—4.
Louise Hedlund and Katherine Hubbell beat Lois Ladd and Jeanne Tufts, 6—2, 6—0.

Final Round

Ruth Aseltine and Elena Ciccone beat Louise Hedlund and Katherine Hubbell, 6—3, 6—1.

ODD FELLOWS INSTALLATION

The officers of Waterfield Lodge of Odd Fellows will be installed Oct. 21 at Association Hall, Vine street. Supper at 6:30 p. m.

Five ornamental lights have been placed in position along the so-called Shore road by the Edison Light Company and the old unsightly poles removed.

ONE CENT SALE NOW GOING ON

HEVEY'S PHARMACY

TEL. WINCHESTER 0324

The Winchester Star

THEODORE P. WILSON, Editor and Publisher: WINCHESTER, MASS.

SINGLE COPIES, SEVEN CENTS
Left at Your Residence for One Year The Winchester Star, $2.50 in Advance

News Items, Lodge Meetings, Society Events, Personals, etc., sent to this office will be welcomed by the Editor

Entered at the postoffice at Winchester, Massachusetts, as second-class matter.

TELEPHONE NUMBER 0029

Some Indian Summer!

Yesterday noon's dirge played on the fire whistle was "The Alphabet Pay Checks Are Here Again."

By the way what has become of all those speeches Mr. Roosevelt was scheduled for on his trip through the country?

Bread, so they say, is slated to go up a cent a loaf. This, along with potatoes, meat, eggs, etc., etc., seems to prove the Government's claim that it could raise prices—which probably tickles the poor.

The fact that the assignment of local workers to WPA projects in Winchester is to be made by Social Service Workers in Boston ought to make for real efficiency and satisfaction all around.

The Star was glad to note this week that the men of the Park Department have been wetting down Manchester Field. Conditions at the Belmont football game were very bad and there is real possibility of rose and throat infection in the driving clouds of dust kicked up from the turfless surface of the gridiron by the cleated shoes of the players.

In line with the announcement in this weeks Star that PWA workers are not to be eligible for government clothing and food it is interesting to read a news announcement that more clothing than ever is to be made this year by women ERA workers for distribution. Twice as much clothing to give to half as many people! What is the answer?

Governor Eugene Talmadge of Georgia, in a speech in which he said the national government is "gambling with God and playing a losing game," revealed himself as a poet when he concluded with this composition of his own:

"I thank my God the sun and moon are both
—tack up so high
That no presumptious hand can stretch and
pluck them from the sky.
If they were not, I do believe that some reforming ass
Would recommend to take them down and light the world with gas."

The coming visit next Tuesday evening of so notable a figure in political life as Judge William R. Pattangall, former Chief Justice of the Supreme Court of the State of Maine, is an event which calls for much interest among Winchester people. This noted jurist, although a Democrat, and prominent in his party, is an active opponent of the New Deal, and while relinquishing none of his Democratic principals and beliefs, can give a keen and far-reaching prophetic view of conditions. The meeting is to be non-partisan and ladies are especially invited. That Winchester people are greatly interested in governmental activities as carried out under the present regime goes without saying. The coming meeting will give an opportunity for first hand information and expert opinion.

Thirty-four thousand killed and five million injured! This is no war casualty list nor a summary of those killed upon the highways by automobiles. Rather it is the total of those who suffered last year from inexcusable accidents in the home, that one safe place which through the ages has always been referred to as a sanctuary. The way in which these accidents have occurred is legion, loose rugs on slippery floors, unguarded stair wells, exposed live wires, scaldings, cuts from carelessly wielded edged tools, knives or glass. The point to be stressed is that almost all of such accidents were unnecessary and preventable, the result generally of carelessness or ignorance. It is characteristic of the Red Cross that it should be the organization to combat this carelessness and ignorance which in the past have led to the appalling casualty list mentioning above. For the past 25 years this great humanitarian organization has been pioneering in the field of public safety, and now in this emergency is launching a nation-wide campaign to make the people of these United States safety conscious. This campaign is being carried on in various ways in different localities, but everywhere the aim is the same, to so educate and warn people as to do away in large measure with preventable accidents in the homes and on farms. In Winchester the local Red Cross Chapter, under the leadership of Mrs. Bowen Tufts, is co-operating in the safety drive by distributing informative literature, by displaying arresting posters and by offering instruction in First Aid, Home Nursing and Hygiene and in Life Saving and Swimming. Those having special problems in the field of home safety are urged to bring them to the attention of the local group. Meanwhile any interested in obtaining instruction in any or all of the fields enumerated above are assured of such help if classes of sufficient size can be lined up to make the expense involved worth while. Meanwhile we can all assist the Red Cross in its safety drive by watching the little things in the home and by periodically checking our tendency to carelessness in the matter of accidents which can easily lead to injury and death.

MINISTERS' LETTERS

The replies from the clergy in response to Mr. Roosevelt's request for views on his New Deal policy are appearing in increasing quantity in the press. Complying with several requests, we are printing herewith two such replys, one taken from the Boston Herald Mail Bag and the other from the Boston Post.

Pastor Pledges Roosevelt He Will Vote for G. O. P.

Dr. David M. Steele also says his "counsel" to the President is that he stay away from Washington "as long as possible."

President Roosevelt's appeal to the clergy of the nation for "advice and counsel" drew an immediate response from Dr. David M. Steele, rector emeritus of the Church of St. Luke and the Epiphany.

Dr. Steele's open letter to the President read as follows:

"I received yesterday, franked through the mail, postmarked under recent date, what purported to be a personal letter from you. It was enclosed in an official-looking envelope, on one corner of which was printed 'White House, Official Business.' On the other corner was printed the exhortation, 'Buy United States Saving Bonds, Ask Your Postmaster.' This is precisely what I would not buy at present.

"Nevertheless, I opened the letter. Naturally, I was highly honored until I realized it was cheaply mimeographed and signed with a rubber stamp. In what you are pleased to call my 'high calling' as a reverend and dear sir, I have been familiar with this shabby procedure for upwards of 40 years. My custom has been to confine such things to the waste basket. But when you speak of my intimate daily contact with people generally in the community, that flatters me. Still more you touch my pride when you speak of my wise and sympathetic understanding.

"I plead guilty to this latter. If you had half the understanding I have of the aforesaid people, you would hang your head in shame at what you have done to them. You and your administration have utterly ruined them; so that with relief and doles and pensions, all the piffling prerequisites that you are handing out, I literally cannot get a man to do a day's work. The community is full of so-called unemployed—until you try to employ them. Then they simply will not work. Why should they?

"You go on to speak of your 'new social security legislation,' old-age pensions, unemployment insurance and those much-sobbed-over children who are dragged in upon every occasion. Oh, yes! And you want that public works program promoted. These are, all of them, precisely things I do not want, each for a different reason.

"You ask me, as a further favor, to write about conditions in my own community. They are doubtless not unlike conditions in every other community, county and state throughout the nation. Conditions are bad, and the evil has been brought about largely by you and your maudlin entourage, your college professor theorists, your time-serving political and other henchmen, who have cluttered up the national payroll. It is true, and lamentable, that you have plunged the nation into billions of untold debt. This is bad. It is unspeakably bad, and the debt is unpayable. But that is not the worst. The infinitely worse result of your procedure is the pauperizing of so many people, the debauching of labor and the plunging of so large a measure of the population into a low-down state of indolence from which they will not recover. They will never again, during our life-time, be able to, nor, which is worse, want to go to work.

"You go on in the following paragraph in the manner of speech to which we have become accustomed over the radio, in a soft-soap manner and a Uriah Heen method to link together better spiritual and material conditions for the American people. I submit this is nothing more than special pleading when you address the helpless clergy. Worse than that, it is striking below the belt and playing politics on the low plane with which you have made us all familiar.

"You close by telling me what touches my heart. You say you are leaving on a short vacation. Thank God for that. But when you tell me you will be back in Washington in a few weeks and will deeply appreciate my writing to you, I simply cannot deny you that little favor. You ask 'my counsel and my help.' My counsel is that you stay away from Washington as long as possible. The only help I can render to you or the American people or myself is to vote for the next Republican candidate who, by the grace of God, shall be nominated."

Shocked by Attitude

The Rev. Henry Stiles Bradley, for over 40 years a minister and a Democrat, today wrote President Roosevelt, "My observation is that there has been a tremendous revulsion of feeling toward you because people believe you have played fast and loose with fundamentals."

The minister, in replying to the President's request to clergymen for counsel and advice, listed the following points of criticism of the New Deal's chief and his administration.

"1—I have come with great reluctance to a complete loss of confidence in your pledged word.

"2—I have lost confidence in your economic judgment.

"3—There has been a widespread lowering of moral standards since you took office and I think much of the blame for it must be laid at your door.

"4—I think your policy of the doles is demoralizing.

"5—Your discrimination against successful business has made me suspect that you were making a bid for popularity with the discontented.

"6—Your attitude toward the Constitution has alarmed me, and, in view of your oath to preserve, protect and defend it, has also shocked me.

"7—I have been alarmed at your rendy acceptance of almost dictatorial power.

"8—My observation is that there has been a tremendous revulsion of feeling toward you, because the people believe you have played fast and loose with fundamentals, and that unless you change you are headed for defeat."

Mr. Bradley, a native Georgian, has filled pulpits at Portland, Me., and Worcester, Mass. He is an ex-grand chaplain of the Grand Lodge of Masons of Massachusetts.

SAVILLE AND KIMBALL
INCORPORATED
Funeral Service
ARLINGTON 1634 WINCHESTER 0200

We are always pleased to consult with those seeking information about our service and facilities. Information obtained now, may prove helpful later.

Established 1920
39 CHURCH ST. WINCHESTER • 418 MASS. AVE. ARLINGTON

W. P. A. EMPLOYEES INELIGIBLE

(Copy of Letter from Works Progress Administration, Arthur G. Rutch, Administrator)

Mr. Earle E. Andrews,
E. R. A. Administrator,
Winchester, Mass.

Dear Sir:

According to a bulletin from Washington, all W. P. A. employees are automatically ineligible for food and clothing. This however, is not effective until they receive their first full pay check from W. P. A. We are, therefore advising you that while some of the former E. R. A. workers are starting very soon under W. P. A., they may still continue to receive supplementary aid until they have actually received their first full-time W. P. A. check.

Very truly yours,
(Signed) Edward M. Tracy,
Supervisor of Chelsea Commisary No. 35

ROTARY CLUB NOTES

Three members were absent from the meeting of Oct. 17.

We note with regret that "Jim" Quinn will seldom be seen at our meetings during the next few months, his appointments for that period being such that he expects to be out of town at the time of the Thursday luncheon hour.

We congratulate the Woburn Rotary Club for registering the highest percentage of attendance among the 31st District Clubs in the month of September—97.62 per cent. The record of this club is consistently high.

Announcement is made that a new district in Rotary has been formed. It is the 81st District and comprises the Rotary Clubs of China, Hong Kong and the Philippine Islands.

In his article in the October "Rotarian," Walter D. Head quotes the eminent English Rotarian, Dr. Herbert Schofield as follows:

"Do you realize that of all the international organizations the world has yet seen, Rotary so far stands alone in enabling men from one part of the world to sit in fellowship with their fellows whose governments may be at enmity with each other, whose creeds may differ as widely as the poles, and whose political opinions may be antagonistic? If Rotary has accomplished nothing more than this, it has made a contribution to world citizenship, which, expressed mildly, might be called epoch-making."

This is an impressive statement from a man who has been privileged to develop a thoroughly cosmopolitan outlook on Rotary and a more complete knowledge of it than most men have acquired. It should furnish food for thought to those whose vision of Rotary is commonly limited by the horizons afforded by their own clubs.

And now club members should not, each to himself, the question—What am I doing to assist in achieving the goal set for the 31st District, namely, 4000 members by July 1? The time to commence is now. The quota for the Winchester Club is two. It should not be difficult to double this figure, and there is not the slightest objection to doing so. Attention, please!

The club was entertained at the current meeting by an exhibition of motion pictures presented by Mr. Horn of the Massachusetts Institute of Technology. These pictures were in illustration of late developments in instantaneous photographs of objects moving so rapidly that their progress cannot be detected by the human eye. Separate photographs taken at the rate of 6000 per second and mechanically slowed, show the manner where, in a cat always falls on its feet regardless of the position in which the fall begins; what actually happens when a soap bubble bursts; or a ball strikes the surface of water; or during the process of percolating coffee, etc. It is evident that results obtained from this method of experimentation are bound to be of immense economic and scientific value.

Percentage of attendance Oct. 10—100 per cent.

CONTAGIOUS DISEASES

Two cases of Dog Bite were reported to the Board of Health for week ending Thursday, Oct. 17.

Maurice Dinneen, Agent

WINCHESTER NATIONAL BANK

WINCHESTER, MASS.

STATEMENT OF CONDITION

September 30, 1935

RESOURCES

Cash on hand and due from banks		$162,350.03
United States Government Securities		177,913.36
Commercial Paper		103,000.00
Other Securities		275,211.03
Loans on Securities		174,573.15
Loans on Real Estate		203,362.92
Other Loans and Discounts		15,169.07
Real Estate Owned		10,359.77
Vault, Furniture and Fixtures	$32,868.94	
Less Depreciation	18,761.62	14,107.32
Accrued Interest Receivable and Prepaid Expense		1,386.87
Other Assets		30.78
		$1,135,997.90

LIABILITIES

DEPOSITS	$962,597.16
Capital	125,000.00
Surplus and Undivided Profits	23,758.80
Reserves	24,641.94
	$1,135,997.90

Officers

William A. Kneeland, President
Wallace F. Flanders, Vice-President
Norman E. Beattie, Vice-President
Leslie J. Scott, Cashier

NEWSY PARAGRAPHS

Winchester High School girls' field hockey team will try to keep their undefeated record intact next Tuesday when they meet the Lexington High eleven at Lexington. Field hockey has been booming in Lexington during the past few years and the local girls will find plenty of opposition at Tuesday's match.

Coach Edward Bartlett's Winchester High School second football team won a 13—0 victory over the Newton High C team in a game at Newton Monday afternoon, it being their second victory. "Artie" Johnson was Winchester's star.

Wednesday afternoon at 3:15 a La-Salle sedan, driven by Maurice N. Bacht of 260 Salem street, Wakefield, while headed east through the center was trapped on the railroad crossing by the lowering gates. The gates were damaged, but the machine was not harmed and got safely off the tracks before the arrival of the train.

While patroling on Mason street shortly before 1:30 yesterday morning, Officer D. L. Reardon of the Police Department had his attention attracted to a loud missing sound issuing from one of the houses there. He investigated and found steam escaping from a boiler and coming through a cellar window. He aroused the owner of the house and they found that the boiler was overheated. The trouble was quickly corrected, but things might have turned out badly had it not been for the police officer's vigilance.

A new transmitter box, 333, has been put in at the Central Fire Station for the Winchester Rock & Brick Co.

Pupils in the Winchester public schools are enjoying a vacation today, the occasion being the annual Teachers' Convention.

Marriage intentions have been filed with the town clerk by Samuel Porter Webster of 121 Circuit road, Winthrop, and Margaret Bradlee of 11 Willow street.

SELECTMEN'S NOTES

A license was granted to Mrs. Annie O'Melia, 18 Loring avenue for a single third class private garage.

The Congregational Church was granted the use of the small town hall on Nov. 6 for a rummage sale.

The Board received a joint petition from the Edison Company and the New England Tel. & Tel. Co. for permission to set one pole on Highland avenue, southwest side, from the east street line of Forest street, southeasterly approximately 95 feet and to remove two poles on the same side of the street, southeasterly approximately five feet and 110 feet respectively and respectively. Oct. 28 at 7:45 has been set for the date for hearing.

A license to keep, store and sell certain petroleum and other inflammable fluids was granted to Thomas Quigley, Jr. for a filling station to be erected at 671 Main street. At Mr. Quigley's request, the Board revoked the license which he holds at 669 Main street.

WINCHESTER BOAT CLUB

Don't forget that big date you have for next Friday, Oct. 25 at the Hallowe'en party at Winchester Boat Club. This is a crew time and that means a real time. Many special features are on the program and worst of all "The Shadow" will be there!

BUILDING PERMITS GRANTED

The Building Commissioner has issued permits for the erection and alterations of buildings on the property owned by the following for the week ending Thursday, Oct. 17:

David Katcoff, Winchester—add to dwelling 720 Washington street.

E. C. Sanderson, Winchester—alterations to the front of store building 6 and 8 Mt. Vernon street.

Colonial Beacon Oil Co., Boston—new service station, corner Main and Park streets.

Mrs. T. M. Righter, Jr., Winchester—add to present dwelling 5 Fernway.

J. O. and H. M. Cullen, Winchester—reshingle dwelling at 33 Hemingway street.

Carmen Tofuri, Winchester—reshingle dwelling at 4 Sumner street.

Fred L. Stratton, Winchester—reshingle dwelling at 6 Winslow road.

H. H. Norris, Winchester—reshingle dwelling at 16 Sheffield west.

Boston Mutual Life Insurance Co. —reshingle dwelling at 30 Woodside road.

J. O. Robinson, Winchester—reshingle dwelling at 37 Brookside avenue.

C. E. Young, Winchester—reshingle dwelling at 49 Wedgemere avenue.

Mrs. Lillian O. Hatch, Winchester —reshingle dwelling at 45 Forest street.

THE MOHMANDS: MAKERS OF BORDER TROUBLE FOR INDIA

Snipers' rifles are popping and British Tommies are marching again along India's northwest frontier, for the Mohmands are on another rampage.

To the outside world this news means little, for few people ever heard of the Mohmands, but to England it means one more chapter in a pacification campaign that has lasted for nearly 100 years, says a bulletin from the Washington, D. C. headquarters of the National Geographic Society.

Among Frontier's Chief Trouble-Makers

The Mohmands, a tribe of the Afghan border hill men, have been among the chief trouble-makers for England in the region ever since the British conquest of India.

In this rugged mountain country, where the northern tip of India thrusts up toward Russia between primitive Afghanistan and mysterious Tibet, British and native Indian forces have carried on periodical campaigns against the Mohmands and other troublesome tribesmen since the middle of the last century.

It was from these little border campaigns that Rudyard Kipling gathered much of the material for his poems about life among the British soldiers in India; and today they are waged in much the same setting as when Kipling wrote.

The Mohmands are part of the Pathan or Afghan people, living in the hill country along the frontier between India and Afghanistan. In this region also live the Afridis, Waziris, Orakzais, Sivatis, and Bajouris. Part of their territory is ruled by the King of Afghanistan, but most of it is attached, loosely at least, to British jurisdiction.

The Mohmand territory covers about 1200 square miles of hilly country northwest of Peshawar, capital and chief city of the Northwest Frontier Province of India. The region is hot and almost treeless, with the hills covered by a low scrub growth of stunted palms and coarse grass.

WINCHESTER CLEANSERS & DYERS
594 Main St. Winchester
CALL DELIVERY SERVICE
0366
OCTOBER SPECIAL
LADIES' COATS (Plain) 19c
MEN'S SUITS Cash and Carry
Certified, cleansed and pressed by craftsmen. You be the judge if not done as good regardless of what price you have paid—Do Not Pay.
Expert Repairing and Remodeling of Every Type

Near the Khyber Pass

When the rains fail in the Mohmand territory the crops fail also, and many of the persistent raids of the tribesmen upon British territory have been due to poverty as much as to natural love of fighting. There is now little income from the passage of caravans, for the former trade routes through the Mohmand country have been less used since the opening of the Khyber Pass, world-famous highway of commerce between India and Afghanistan.

The Mohmands are inferior in physique to their native neighbors, the Afridis and Shinwaris, because of the heat and the unhealthfulness of the river lowlands of their country; but they are known for their bravery and can muster several thousand fighting men.

Like most of the Afghan border tribes the Mohmands are Mohammedans, and have fought at least one Jehad, or "holy war" against the British. The population of the Northwest Frontier Province of India is 92 per cent Moslem, a larger proportion than in any other Indian province.

Peshawar, main base of the British forces operating against the Mohmands is roughly about the size of Trenton, New Jersey. It is on the direct route that leads through the Khyber Pass to Kabul, capital of Afghanistan, 200 miles away. Surrounded by a brick and mud wall, Peshawar teems with all the tribes and races of northern India, who flock into its huge markets to trade everything from rich Bokhara carpets to fruit and grain. Near the city a large permanent garrison of British and Indian troops is stationed.

Eskimos Fathers Aid Sons

Eskimo fathers arrange most of the marriages on behalf of their sons and many a sad little dusky maiden is carried off in a strange schooner to live miles from the mother she has known. The Eskimos are naturally happy people and young wives grow quickly and easily into busy, cheerful women.

Honors Swiss Guards

The most famous of the sights in Lucerne, Switzerland, is the Lion monument, commemorating the Swiss Guards who died in defense of Louis XVI and Marie Antoinette in 1792.

Enjoy Financial Security

Saving the Co-operative Way and Building the Co-operative Way produce results.

We can start you on the right road with a plan that will carry you through to a happy end.

Winchester Co-operative Bank

19 CHURCH STREET TELEPHONE 1078

DIRECTORS

Sidney C. Blanchard, John Challis, Joseph T. Clark, Ernest R. Eustis, Vincent Farnsworth, James J. Fitzgerald, Charles A. Gleason, Alfred H. Hildreth, Raymond Merrill, Curtis W. Nash, Sewall E. Newman, Frank E. Randall, Herbert E. Stone, Samuel S. Symmes

LOST AND FOUND

LOST Black coon cat with white chest, answers to name of Anos. Finder please call Win. 1059-W.

TO LET

FOR RENT Garage space at 85 Walnut street, also front corner room, business man preferred. Tel. Win. 0229-M o41-tf

FOR RENT IN FLORIDA Seven room French bungalow in beautiful Ormond. Owner not going South this season. For terms and other information address Box 29, Star Office. *

GARAGE FOR RENT Heated 1 car garage in Remedy. Tel. Win. 2316-W.

TO LET 3 or 4 rooms unfurnished, on bathroom floor, suitable for light housekeeping, centrally located, oil heat, adults preferred. Tel. Win. 0926-M.

FOR RENT Pleasant front room with quiet family, good neighborhood, centrally located. Tel. Win. 2328-R.

TO LET 2 well heated furnished or unfurnished rooms, living room and connecting bed room, two minutes to the center. Tel. Win. 0432-W. *

TO RENT Available Nov. 1, Winchester Chambers, second floor apartment, furnished or unfurnished. Call Lafayette 3694.

FOR SALE

FIREPLACE WOOD Prices ranging from $10.50 to $14 four foot lengths. Saving extra. Plenty of heavy White Birch at no extra cost. Also heavy kindling. Roger S. Beattie, Harold avenue, North Woburn, tel. Woburn 0159. s6-tf

FIREPLACE WOOD Maple and oak $14; N. H. Birch, $16. Pine Slabs, $12. Hard trash $10. Sawed and delivered; kindling wood 12 bu. for $2; 20 bu. for $3, 35 bu. $5. Frizzell Bros., 56 High street, Woburn. Tel. 0576. o41-tf

FOR SALE Black winter coat, worn but a few times, size 42. Tel. Win. 1245-W.

HELP WANTED

WANTED Representative to look after our magazine subscription interests in Winchester and vicinity. Our plan enables you to secure a good part of the hundreds of dollars spent in this vicinity each fall and winter for magazines. Oldest agency in U. S. Guaranteed lowest rates on all periodicals, domestic and foreign. Instructions and equipment free. Start a growing and permanent business in whole or spare time. Address MOORE-COTTRELL, Inc., Wayland Road, North Cohocton, N. Y. o41-2t

MISCELLANEOUS

CHAUFFEUR with many years' experience desires driving by the hour, part time, or permanent, rates reasonable; best for references. Tel. Arlington 0485-M. s27-4t*

POSITION WANTED High School graduate wants position as nursery maid or mother's helper. Tel. Woburn 2152-R. *

WANTED Cooking by the day or for luncheons, dinners and teas, by a Funny Farmer paint. Tel. Woburn 1421-J. *

FOR SEMI-INVALIDS or permanent guests a quiet home with nice surroundings, sun parlor, good care and massage given. W. Medford. Tel. Mystic 0606. o18-2t*

WINDOW CLEANING House window cleaning is specialty, no ladders used, windows taken down. Storm windows put on. Chester H. Moulton, tel. Mystic 1926-W. *

ENGLISH BRICK—$11,500

Eight rooms, brand new antique brick with slate roof. On side hill in beautiful, sightly location close to school and Wedgemere Station. Unusually good recreation room, fireplace, 3 full size windows—light as day. Two baths. Maple floors throughout. Oil heat. Garage.

H. I. FESSENDEN
3 Common Street Tel. Win. 0984

THOMAS QUIGLEY, JR.

CONTRACTOR
CEMENT AND STONE MASON
MOTOR TRANSPORTATION

Power Shovel, Air Compressor, Road Roller, Drilling, Concrete Mixer, Blasting, Tractor, Rock Excavating, Granolithic Walks and Driveways, Loam, Sand, Gravel and Lawn Dressing

"He Profits Most Who Serves Best"

H. J. ERSKINE & SON

Local and Long Distance Transportation of Household Appointments. Packing and Storage.

Fifty Years in Winchester
4 LINDEN ST. PHONE WIN. 0568
ap13-tf

A. E. BERGSTROM

Upholstering and Furniture Repairing

Mattress, Shade Work and Antiques
Awnings Recovered
18 THOMPSON ST. (rear) WINCHESTER
TEL. WIN 2141 a3-tf

BOX SPRINGS AND MATTRESSES

Renewed and Repaired

ONE DAY SERVICE

R. E. BELIVEAU

UPHOLSTERING AND FURNITURE REPAIRING

25 Thompson Street
Tel. Win. 1766

Dr. George A. Barron

OPTOMETRIST

Eyes Examined. Glasses Made and Repaired.
59 TEMPLE PLACE, BOSTON
26 WINTHROP STREET, WINCHESTER
LIBERTY 6876 WIN. 0051
Evenings by Appointment s6-tf

1896 1935

THE J. A. LARAWAY CO.

Plumbing and Heating

Real Estate for Sale and to Let
TEL. OFFICE 1126—RES. 0948
Emergency Call Win. 1143-W
my1-tf

SLIP COVERS, UPHOLSTERING, MATERIALS, VENETIAN BLINDS

WYLA WALKER

CURTAINS and DRAPERIES
22 THOMPSON STREET
Phone Win. 1888 Res. Melrose 3169-M
s20-tf

MORTGAGEE'S SALE

By virtue of the power of sale contained in a certain mortgage deed given by Henry J. Bruno and Dorothy I. Bruno, his wife, in her right, to Lexington Co-operative Bank, dated October 21, 1931 and recorded with Middlesex South District Deeds, Book 5005, Page 585, for breach of the conditions of said mortgage and for the purpose of foreclosing the same will be sold at public auction on the premises hereinafter described on Tuesday, November 12, 1935, at four-thirty o'clock in the afternoon, all and singular, the premises described in said mortgage deed, to wit:

All the land in Winchester in the County of Middlesex, with the buildings thereon, being Lot C on Plan of Lots, Rangeley, Winchester, Mass., dated July 15, 1925, Parker Holbrook, Engineer, and duly recorded with Middlesex South District Deeds, Plan Book 262, Plan 11, bounded and described as follows:

Northwesterly by Rangeley Ridge by two (2) courses together measuring eighty-eight and ninety-one one-hundredths (88.91) feet; Northeasterly by Lot B, as shown on said plan, one hundred and twenty (120) feet; Southeasterly by the Boston and Maine Railroad, one hundred and twenty (120) feet; Southwesterly by land now or formerly of Crouch, one hundred and thirty-seven and ninety-seven one-hundredths (137.97) feet, containing 12,870 square feet, or however otherwise said lot may be bounded.

Being the same premises conveyed to the said Dorothy I. Bruno by deed of Anna M. Walsh dated October 15, 1931 and duly recorded with said Deeds.

Sale will be made subject to unpaid taxes, tax titles and municipal liens, if any there are.

A deposit of Six Hundred Dollars ($600.00) will be required to be paid at the time and place of sale; other terms made known at sale.

LEXINGTON CO-OPERATIVE BANK,
Mortgagee
A. Ingham Bicknell, Attorney,
6 Beacon Street,
Boston, Mass. o18-3t

Patriotic Order Sons of America

The Patriotic Sons of America, under a slightly different title, was one of the four organizations tracing back to the Revolution or earlier. The Patriotic Order United Sons of America was a secret organization founded in Philadelphia prior to 1847. It was absorbed by the Know-Nothing party, but revived during the Civil war as the Patriotic Order of the Sons of America. It is a beneficial organization, composed of native American males, sixteen years or over. A belief in a supreme being is required, also the pledge to support the Constitution and institutions of the United States. There are more than 250,000 members and over 1,700 lodges.

SUNDAY SERVICES

UNITARIAN CHURCH

Rev. George Hale Reed, Minister. 8 Ridgefield road. Tel. Win. 0424.

Sunday, Oct. 20—Public service of worship at 10:45. Mr. Reed will preach. Subject, "What Unitarians Thinks of the Cross."

Mr. Wetherell will begin his work as Director of Religious Education, meeting the Junior Department at 9:30. The Kindergarten and Primary Department will meet at 10:45.

The Metcalf Union will not meet at noon. It is all assemble in the evening at 6:30 for supper and an address by Miss Thelma Payne on the work of the Young People's Religious Union.

Monday, Oct. 21 Meeting of the Community House.

Tuesday, Oct. 22 All day sewing meeting.

CHURCH OF THE EPIPHANY

Rev. Dwight W. Hadley, Rector. Rectory, Glenavaire. Tel. Win. 1294. Parish House, tel. Win. 1922.

Sunday, Oct. 20.
8 A. M. Holy Communion.
9:30 A. M. Church school.
11 A. M. Morning Prayer and Sermon.
11 A. M. Kindergarten and Primary Department.
Monday, Oct. 21
7 P. M. Boy Scouts.
Tuesday, Oct. 22
9:30 A. M. Holy Communion.
10 A. M. to 4 P. M. Sewing meeting.
12:30 P. M. Luncheon. Speaker, the Rt. Rev. W. Blair Roberts, Missionary Bishop of South Dakota.

FIRST CHURCH OF CHRIST, SCIENTIST, WINCHESTER

Sunday services and Sunday School 10:45 A. M.

Evening service first Sunday each month, 7:45 P. M.

Wednesday testimonial meeting, 7:45 P. M.

Reading room in Church Building. Open daily from 12 M. to 5 P. M. except Sundays and holidays.

"Doctrine of Atonement" is the subject of the Lesson-Sermon which will be read in all Churches of Christ, Scientist, on Sunday, Oct. 20.

The Golden Text is: "We are ambassadors for Christ, as though God did beseech you by us: we pray you in Christ's stead, be ye reconciled to God" (II Corinthians 5:20).

Among the citations which comprise the Lesson-Sermon is the following from the Bible: "Wherefore seeing we also are compassed about with so great a cloud of witnesses, let us lay aside every weight, and the sin which doth so easily beset us, and let us run with patience the race that is set before us, looking unto Jesus the author and finisher of our faith, who for the joy that was set before him endured the cross, despising the shame, and is set down at the right hand of the throne of God" (Hebrews 12:1, 2).

The Lesson-Sermon also includes the following passage from the Christian Science textbook, "Science and Health with Key to the Scriptures": "Mary Baker Eddy: "Atonement is the exemplification of man's unity with God, whereby man reflects divine Truth, Life, and Love. Jesus of Nazareth taught and demonstrated man's oneness with the Father, and for this we owe him endless homage. His mission was both individual and collective. He did life's work aright not only in justice to himself, but in mercy to mortals, to show them how to do theirs, but not to do it for them nor to relieve them of a single responsibility" (p. 18).

SECOND CONGREGATIONAL CHURCH

John E. Whitley, Minister. 419 Washington street. Tel. Win. 0865-M.

Sunday, 9:30 A. M. Bible Classes for young and adults. See the Pastor, or Mrs. Roberta Baker or Miss Margaret Copland.

10:45 A. M. Church service with a sermon by the Pastor.

6 P. M. Young People's meeting.

Friday, Oct. 18, 6:30 P. M. This evening annual harvest supper and social afterwards.

Tuesday at First Congregational Church, Woburn, the fall meeting of Congregational churches, 2:30 to 9:30 p. m. Speakers, Rev. Garfield Morgan and Prof. R. L. Calhoun.

Saturday, 7:30 P. M. An American Night under direction of the Young People of the parish, Oct. 26.

Sunday, Nov. 10 Peace Plebiscite by the whole church. Any person 15 and upwards in our parish.

FIRST CONGREGATIONAL CHURCH

Rev. Howard J. Chidley, D.D., Minister. Residence, Farmer road. Tel. Win. 0674.

Miss Evelyn Scott, Director of Religious Education.

J. Albert Wilson, Organist and Choirmaster.

Sunday, 10:30 A. M. Dr. Chidley will preach on, "Topsy-Turvy Morals." The Junior and Senior choirs will sing.

The Church Committee will meet at the close of morning worship.

Sunday School meets as follows: Kindergarten and Primary Department at 10:30, Junior Department, Junior High and Senior from 9:45 to 11:45.

The Young People's Society will meet Sunday evening at 6:30, Arlington as guests of the Orthodox Congregational Church. All young people of our society are asked to meet at our church at 4:30 p. m. Miss Margaret Slattery will be the speaker at the meeting.

Volley ball under the auspices of the Men's Club, is followed every Thursday evening in the parish house. All men of the parish are welcome. Plenty of healthful recreation and good fellowship.

Tuesday, Oct. 22 Fall meeting of the Woburn Association of Congregational Churches, at the First Congregational Church, Woburn. Afternoon and evening sessions.

FIRST BAPTIST CHURCH

Rev. Rufus Mitchell Rushton, Minister. 3 Lewis road. Tel. 0023.

Miss Edith Knowlton, Minister's assistant. 420 Main street.

Church telephone Win. 2069.

Sunday, 9:30 A. M. Church School. All classes above the Primary Department meet at the hour.

The Brotherhood meets in the social hall. Mr. Sterling Williams of Belmont will be the speaker.

The Adult Women's Class will meet in the chapel.

10:45 A. M. Public worship. Sermon by the minister. Music by the Senior and Men's Quartet.

10:45 A. M. The Junior Church and Primary Department meet at the hour of the public worship.

7 P. M. "Supper Meeting" of the Young People's Group. All young people of high school age and over who do not attend any other service at this hour, are invited to be present.

Monday, 7 P. M. Scout Troop 7 meets in the recreation room.

Monday, 7:30 P. M. Community Training School in the Unitarian Church.

Wednesday, 7:45 P. M. Mid-week service. Led by the minister.

Friday, 6:30 P. M. "Calendar Supper" under the auspices of the E. P. H. Class.

CRAWFORD MEMORIAL METHODIST EPISCOPAL CHURCH

George A. Butters, Minister.
Parsonage, 20 Dix street, Win. 0539-M.

Sophia H. Gardner, soprano; David R. Downer, tenor; Raymond W. Rosborough, baritone, Mary Ranton Witham, director, Mary H. French, organist.

Saturday, 9:30 A. M. Junior choir practice.

Sunday, Oct. 20, 9:30 A. M. Church School under the direction of Jack B. Hawkins. The Memorial Men's Class of Beverly will visit our Men's Class with 50 men. There will be special music and Mr. Butters will speak on, "Who Cares?" The Women's Class meets in the ladies' parlor.

10:45 A. M. Morning worship with sermon by the minister on, "When Giants are Needed."

6 P. M. Epworth League devotional service, followed by the fellowship hour.

Monday, Oct. 21, 2:30 P. M. Ever Ready Group will meet in the ladies' parlor. The leaders, Mrs. Vincent Clarke and Mrs. Burgoyne, are anxious to have a full attendance.

4:45 P. M. Tryouts in the church for amateur night.

Monday, 7:30 P. M. Community School of Religion in the Unitarian Church.

Tuesday, Oct. 22, 6:30 P. M. East Middlesex Circuit Fourth Leaguе Institute will begin in the Old South Methodist Church in Reading. Classes will begin at 7:30.

Wednesday, Oct. 23, 7 P. M. Tryouts in the church for "amateur night."

Thursday, Oct. 24, 7:30 P. M. Senior choir practice in the church.

MORTGAGEE'S SALE OF REAL ESTATE NOTICE

By virtue and in execution of the Power of Sale contained in a certain mortgage given by Charles H. Jones to The Prudential Insurance Company of America, a New Jersey corporation, dated December 7, 1931, and recorded with Middlesex South District Deeds, Book 5014, Page 136, of which mortgage the undersigned is the present holder, for breach of the conditions of said mortgage, and for the purpose of foreclosing the same will be sold at Public Auction on November 12, 1935, at 3:45 o'clock A. M. on the premises, all and singular the premises described in said mortgage to wit:

Certain Real Estate situated in Winchester, Middlesex County, Massachusetts, and being Lot No. 57 (fifty-seven) as shown on plan entitled "Part One Symmes Park, Winchester and Medford, Mass., Developed by Bonelli, Adams Co., June 24, 1925, Ernest W. Branch, Civil Engineer" recorded with Middlesex South District Deeds, Plan Book 258, Plan 14, bounded and described as follows:

Northwesterly by Highland Avenue, sixty-three (63.0) feet;

Northeasterly by Lot No. 58 (fifty-eight) as shown on said plan, one hundred (100) feet;

Southeasterly by Lot No. 83 (eighty-three) as shown on said plan, forty-three and 8/100 (43.08) feet; and

Southwesterly by Lot No. 56 (fifty-six) as shown on said plan, one hundred and 56/100 (100.56) feet.

Containing five thousand three hundred and one (5,301) square feet of land according to said plan.

The granted premises are the same conveyed to me by Curtis W. Nash, et al, Trustees, by deed recorded with Middlesex South District Deeds, on February 12, 1931, Book 5537, Page 123; and said premises are hereby conveyed subject to the establishment of a building line along Highland Avenue by the Town of Winchester as set forth in instrument dated March 15, 1926, recorded with said Deeds, Book 4949, Page 173; subject also to rights of the Town of Winchester in Highland Avenue as set forth in instrument recorded with said Deeds on May 25, 1926, Book 4976, Page 130, and rights being for the purpose of laying and maintaining a common sewer; subject also to restrictions as set forth in the above mentioned deed from Curtis W. Nash, et al, Trustees, to me recorded with said deeds, Book 5537, Page 123; and subject also to the establishment of a sidewalk by said Town of Winchester abutting the mortgaged premises, as set forth in instrument recorded with said Deeds on June 11, 1931, Book 5567, Page 34.

And for the consideration aforesaid the said grantor grants unto the grantee herein as additional security hereunder all the heating fixtures, including laundry, kitchen and gas stoves, gas and electric fixtures, screens and screen doors, window shades, storm windows, storm doors and awnings, if any, now or hereafter on or belonging to said premises.

TERMS OF SALE:

Said premises will be sold subject to any and all unpaid taxes and assessments, tax sales and tax titles, if any there are. FIVE HUNDRED DOLLARS ($500.) in cash will be required to be paid by the purchaser at the time and place of sale, and the balance in ten days at the office of Curtis H. Waterman, 1101 Pembroke Bldg., Boston, Massachusetts.

Other terms to be announced at the sale.

THE PRUDENTIAL INSURANCE COMPANY OF AMERICA
Present Holder of said Mortgage.
By Curtis H. Waterman, Attorney

Inquire at
Street and Co., Inc.,
185 Devonshire Street,
Boston, Massachusetts o18-3t

Most Complete Dummy

The most complicated and perfect ventriloquist's dummy ever made is electrically operated and controlled by an assistant behind the scenes, thus permitting it to act independently of the ventriloquist himself. It makes 50 bodily movements, such as sitting, walking, saluting and scratching its head, and 17 facial expressions, denoting such emotions as fear, wonder, sorrow and astonishment.—Collier's Weekly.

WINCHESTER TRUST COMPANY

WINCHESTER, MASS.

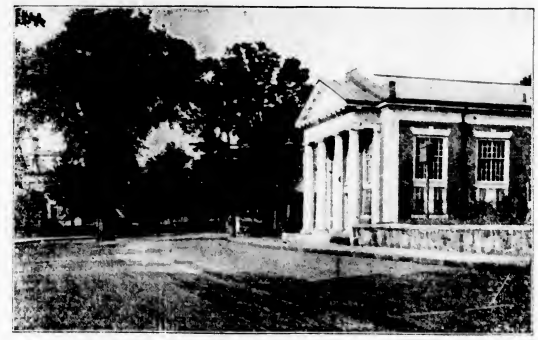

List a SAVINGS ACCOUNT among your Best Investments

A savings account is not in the truest sense a competitor of any other safe form of investment; it is the babbling spring which feeds all other investments.

Nevertheless, a savings account belongs well toward the top of any list of desirable investments today. It is safe—each account is fully insured up to $5,000 by the Federal Deposit Insurance Corporation. It is quickly available in case of need. It earns a fair rate of interest that is consistent with the safety, availability and service provided.

Officers

WILLIAM L. PARSONS, President
FREELAND E. HOVEY, Vice President G. DWIGHT CABOT, Treasurer
CHARLES H. SYMMES, Vice President H. M. MONROE, Assistant Treasurer

PEPPER: A FIERY TROUBLE MAKER

Failing companies closed their doors and 23,500 tons of pepper—several years supply—piled up in London warehouses during the recent attempt by London speculators to corner the world supply of white pepper.

This is not the first time pepper has caused excitement says a bulletin from the Washington, D. C. headquarters of the National Geographic Society. This fiery commodity was long a cause of contention between the early European trading companies operating in India and the Far East. Pepper cargoes raised the ire of rival sea captains of the 17th and 18th centuries, and, along with other spices led to pitched battles among Portuguese, Dutch, and English.

Landlords Accepted Pepper as Rent

Native to the moist forests on southwestern India, especially the Malabar Coast, black pepper has long been prized by eastern peoples to quicken languid appetites. They used it not only as a pungent condiment, but even as a medicine. For centuries pepper was the staple article of commerce between India and Europe. As far back as the fourth century B. C. Greeks relished pepper as seasoning, and sneezes from it echoed in the kitchens of Rome. It was once valued on a par with precious metals. When Alaric, king of the Goths, pounded on the gates of Rome in 408, he demanded as the city's ransom 500 pounds of gold, 30,000 pounds of silver and 3000 pounds of pepper.

In the middle ages, pepper was prized above all spices. The most important early English guild was the Pepperer's Guild. At that time the spice was so valuable it frequently took the place of money. Soldiers swaggered off with pounds of it as part of their booty. People received rewards in pepper, often paid their rent in pepper, and when a will was read, held their breath to hear how much pepper they had been bequeathed.

The constant cry for pepper, and its high price, was largely what set canny Portuguese explorers searching for an all-sea route to the Indies. Vasco da Gama, sailing around the Cape of Good Hope, reached the home of pepper, the Malabar Coast, in 1498. Venetians and Genoese who until then had practically monopolized the trade in pepper, now watched the Portuguese sail away with it. The Portuguese held the pepper purse-strings until the 17th century. Under their control, less pepper was raised on the Malabar Coast, but its cultivation was extended to the islands of the Malay Archipelago. Malacca, a port on the west coast of the Malay Peninsula, became a great pepper emporium.

Malays Became "Pepper Slaves"

So flourishing was the trade in pepper and other spices that in 1595 the Dutch organized an East India Company; in 1600 Queen Elizabeth chartered the English East India Company; Danish, French, Swiss and other organizations followed rapidly on their heels.

Most important commercially and historically of all these companies was the English East India Company. During the 17th century English merchant vessels, with fragrant names like "The Clouves" and "The Peppercorne" put in at East Indian ports. They unloaded cargoes of bright-colored cloth, mirrors, guns, and metal goods, and sailed back to Europe laden with raw silks, indigo, and all sorts of spices, especially pepper.

"The directors of the company appear to have known little about the prices they dealt in, and sometimes sent out amazing orders. Once they ordered a captain in Sumatra to load his ship with as much pepper as it could carry, forbidding him to waste even the slightest space by carrying sugar as ballast. They failed to realize that such a featherweight cargo would cause the ship to bob like a cork on the waves, and, when battling around the Cape of Good Hope, probably overturn.

For years, pepper was the object of England's trade with Sumatra. There the Company made contracts with rajahs who were obliged to compel their dependents to cultivate pepper. Each native family was forced to plant 1000 pepper vines, and each bachelor 500. The system of compelling natives to raise pepper for the Company to buy was practiced by Dutch East Indian colonies until fairly recent times.

A second system of cultivation fostered by European trading companies was to lend the Malays money with which to cultivate pepper. But since most of the borrowers never paid back the loans, often whole villages under local laws became liable for the debt, and in effect, "pepper slaves."

Black Pepper and White Pepper Grown on the Same Plant

Although black pepper claims a lot of relatives scattered throughout the Tropics, these do not include sweet peppers, red peppers, and chillies, which belong to an entirely different family.

The pepper vine is a symbol of perseverance, a plant that simply doesn't know when it is licked. Taken from its natural habitat in the moist leafmold of shady jungles, it will grow in plantations, though often given scant shade, and on poor soil if fertilized. Although it climbs freely in jungles, sometimes up to 30 feet, it continues to thrive on plantations when tied to a roughharked tree, hardwood post, or even a stone post, and kept pruned to about 12 feet.

It ascends the post rapidly, but no sooner does it get well up it than cultivators sometimes detach it from its support, coil it like a snake in a hole in the ground, and bury it, leaving out only its tip. This is done to produce a stockier plant. Undiscouraged the pepper plant sends up a number of shoots which reclimb the post and envelop it in a dense bushy mass of grayish stems and dark green leaves frequently 10 inches long.

The vine's flowers are borne on spikes from one to six inches long. Although natives thwart attempts at fruiting by nipping the flowers each year for several years, when the spikes are finally allowed to mature, they produce a thick crop.

On each spike about 50 small berries, or peppercorns develop, which gleam among the dark leaves as they turn from green to yellow to red. The clusters are picked by hand, and dried, usually on mats in the sun until the peppercorns turn shriveled and black. They are next rubbed by hand from the spikes, or beaten off with sticks, cleansed and packed for export. Ground, they form the black pepper, small cans or boxes of which almost every American cook keeps handy.

Natives remove the dark skins and pulp of the more ripened berries by various methods, commonly by soaking them in running water and then trampling them underfoot. The revealed white seed becomes the familiar white pepper.

Stationery Special—72 sheets paper, 50 envelopes, 49c, good quality, at the Star Office. my10-tf

HELP THE ARMY

The Salvation Army is now making its annual appeal to the people of Winchester for help in carrying on its humanitarian work. The appeal for $2000 is being made by a committee of citizens under the chairmanship of Harry T. Winn, with G. Dwight Cabot of the Winchester Trust Company as treasurer.

Cash contributions, or checks made out to Treasurer Cabot, may be paid to him or to the properly authorized, uniformed, house-to-house collector.

The committees appeal is given particular force by the integrity of the Salvation Army as a ruling policy as well as in its personnel. Salvation Army officers, having close contact with every individual who seeks assistance, are able to exercise a wise discretion in administering such assistance. It is acknowledged that in Salvation Army work of this nature the promiscuous and indiscriminate giving of relief is absent, while there is very little chance for fraudulent seekers after charity to evade the discerning judgment of the officers. They know of too many opportunities for reclaiming good human material, or preserving it from destruction, to allow any misuse of the precious funds entrusted to them. On the other hand, Salvation Army officer are never so tied up in red tape that they are prevented from giving help when it is really needed—provided that the funds themselves are available.

If the people of Winchester contribute to the degree that is justified by the long and sterling record of this worthy organization, there will be no difficulty in reaching the goal set of $2000. It is to be hoped that there will be a generous recognition here of the noble work that the Salvation Army has carried on so effectively, and with such absence of anything but unqualified praise.

Co-operating with Chairman Winn and Treasurer Cabot on the Appeal Committee are William N. Begg, Harry E. Damon, Jr., Charles P. Downer, Robert L. Emery, M. D., Wade L. Grindle, Rev. Dwight W. Hadley, Parker Holbrook, George H. Lochman, James J. Quinn, Harris S. Richardson, Rev. R. Mitchell Rushton, Leslie J. Scott, Harold J. Shlack, Miss Mabel W. Stinson, T. Price Wilson.

EMBLEM CLUB NOTES

The party at Mrs. G. H. Lochman's house on Tuesday evening was a great success. The charming hostess saw that everyone got a prize and, as usual, entertained her guests with music.

President Minnie A. O'Neill announces a card party at her home, 9 Albion street. The date is Thursday evening, Oct. 24. The game will start promptly at 8:15 o'clock in order to finish in time to catch the late bus. Members and their friends are cordially invited. Prizes are solicited.

Wednesday evening, Oct. 23, is the date of the annual Hallowe'en party. At this affair there will be no charge for admission into Lyceum Hall. Each member may invite a guest. Those who wish to play cards are requested to bring prizes. Refreshments also are to be supplied by the members.

Owing to the many social affairs in November, the date of the turkey whist has been pushed ahead to Monday evening, Nov. 25. Vice-President Esther C. McCarthy is inviting all members to assist on the general committee.

According to the report of the convention, submitted by delegate Alice F. Sullivan, our new Supreme President is Mrs. Frank Bomer of Peabody. Of course, Winchester Emblem Club is proud of the fact that Mrs. Fred Scholl has been selected assistant Supreme Marshal, an office that holds many responsibilities. The scholarship fund for this year was awarded to Miss Fair of Natick.

PAINTINGS BY KATHERINE FISKE COOKE

"A gift for color—riotous, singing color—characterizes the display of flower paintings at the Tillen-Thurben galleries by Katherine Fiske Cooke of Haddonfield, N. J. (formerly of Winchester, Mass.)

A versatile painter, she is also known for her quick portrait sketches some of which are on view.

But it is her flower pictures that reveal her special gift for color, for unusual arrangements and combinations and manners by which she transforms the humblest of blossoms into the garden of one's charms.

Among the more noteworthy on display are the deep red and gold "Dahlias." A luscious piece of color, "Petunias," a very decorative piece, a stately "Calla Lily" loaned by her brother Dwight Fiske, "Althea" an exquisite combination of pink and white blossoms, "Pussy Willows and Tiger Lilies" in a Spanish pitcher rich in color.

Mrs. Cooke studied with Paul Marcel and Ettore Caser."—[Providence Journal, Oct. 14.

MISS MARY YOUNG TO ADDRESS GROUP THEATRE

The chairman of Outside Activities, Mrs. Alexander Samoiloff, has arranged a most interesting tea for members of the Group Theatre on Sunday afternoon at 3:30 in her studio home.

Miss Mary Young and others of the John Craig Junior Productions will attend.

Miss Young, so well known and loved by all true Bostonians, will speak informally, and other members of the cast will give the group brief glimpses of their experiences in the theatre, here and abroad.

ALLAN SNOW HERRICK

Private funeral services were held on Wednesday afternoon in the Kelley & Hawes Chapel for Allan Snow Herrick, son of Charles H. and Ida Sprague (Snow) Herrick of 46 Copley street, Roxbury, former well known residents of this town. Mr. Herrick was 44 years of age and a native of Newburyport. He died Monday, Oct. 14, after a long illness.

BOOK TALK

A large and enthusiastic audience greeted Mrs. Alice Dixon Bond on Tuesday, Oct. 8, at the opening of the series of Book Talks sponsored by the Mount Holyoke Club of Winchester. She began with a brief mention of several books of last summer that are worth knowing about. Among them was "Paths of Glory" by Humphrey Cobb, a factual account of a terrible tragedy in the World War and the greatest possible plea for peace. The play produced from it in New York recently is a massacre of the book. "Life With Father" is another book one cannot afford to miss and one that will perhaps be most appreciated by those who have experienced being a father or getting on with a father. "Lucy Gayheart" by Willa Cather is a story of slight substance but written in the author's exquisite style. "Winter Orchard" by Josephine Johnson, author of "Now in November," was mentioned as a good book of short stories. "For Life" by Natalie Colby and the Memorial edition of "Ether and Me" by Will Rogers were recommended. Mrs. Bond read some delightful selections from Anne Lindbergh's "North to the Orient" and presented the spirit of the book in such a charming manner that everyone went home to read a dissertation to buy it and read it at once to enjoy all of its imagination and whimsicality, its vivid descriptions of places, people and emotions.

"Catherine, Portrait of an Empress" by Gina Kaus, and "Mary, Queen of Scotland and the Isles," by Stephan Zweig were described as two biographies "in the modern manner" with the entire emphasis on character. Gina Kaus, publisher of a very successful magazine, "The Mother," in Vienna, was deeply interested, because of similarity of temperaments, in Catherine the Great of Russia who, "an unwanted daughter," learned to suffer humiliation without feeling humbled and who saw what she wanted and set out to get it. The book deals with the development of Catherine's mind and soul through her ambitions and the reading into which they led her.

Stephan Zweig, author of "Mary, Queen of Scotland and the Isles" is probably the greatest writer in Europe today. He has tried every form of literature, has been translated into 22 languages, is the patron of rising young authors and speaker at important literary celebrations such as the Tolstoy centenary. In writing of Mary he deals with her character with little interest in background or history. He believes Mary wrote the "Casket letters" because it was in her nature to do so while Herbert Gorman who wrote "The Scottish Queen" two or three years ago contended that she did not write them. Gorman's book paints in the background and history of the times and designates Mary's actions as the product of these.

Next Tuesday, Oct 22, in the library, Mrs. Bond will discuss "Passing Two Ways" by Baroness Ishimori and "My Country and My People" by Yin Yutang.

LIONS CLUB

The Lions Club of Winchester held a regular meeting on Monday, Oct. 11 at the Calumet Club. The secretary reports 71 per cent attendance.

Winchester Lions first president, John R. Wallace spoke at this meeting. John discussed the proposed Dental Clinic from the angle of the dentist. The Clinic Committee will report back to the club at a later date.

The club bowling team met the Somerville Club at Hobbs Alleys, Davis Square, Somerville last Tuesday night. The home club won three points against Winchester's one. "Jim" Scott had high string of 118. The Winchester club is pointing toward the return match when they hope to wreck their vengeance.

The Hallowe'en party committee is working hard and they are confident that this annual Lions affair will be a huge success.

The International President of the Lions Club Association will be the honored guest at a meeting to be held next Monday evening at the Hotel Kenmore, Boston. President "Bob" urges each member to report to "Jim" Chisholm immediately. We hope to have a large delegation at the meeting.

GIRL SCOUT NOTES

There will be a joint meeting of all of the Winchester Girl Scout Troops in the high school auditorium on Thursday, Oct. 24 at 3:30 p. m.

The senior high school troop 3 will hold its first meeting with Captain Pendleton at the home of Mrs. Alfred J. White, 25 Foxcroft road on Tuesday, Oct. 22 at 5:30 p. m. Supper will be served.

The Winchester Camp Committee entertained the chairmen of camp committees of Natick, Framingham, Concord, Waltham and Watertown at the Cabin last Tuesday. Mrs. Harold Ycames, chairman of the State Camp Committee led the morning meeting which was held out of doors. Mesdames Lyman, Worthen, Friis and Doty served luncheon in the cabin.

FASHION SHOW

Mrs. John G. Watters of Wildwood street opened her home on Friday afternoon, Oct. 11, for a fashion show, sponsored by The Knit Shop. Many attractive knitted dresses were shown which were modeled by the following young women: Mesdames Arthur W. Rutter, Charles Woolley, George Priest and the Misses Eleanor Lampee, Virginia Wadsworth and Florence Watters.

Music was furnished by piano and violin during the afternoon and at the close of the showing, tea was served in the dining room, the pourers being Mrs. William J. Parrot, Jr. and Mrs. Gordon Smith.

WINCHESTER GROUP THEATRE

The Board of Directors of the Winchester Group Theatre announces the results of preliminary work of the Production Committee for the season 1935-36:

Production Committee—Mrs. Fulton Brown, Mr. George Budd, Mr. Edmund Merriam, Jr., Mrs. Gerald Hills, Mr. John Eli Burchard, chairman.

The first play will be given on the week-end of Jan. 18. For this play the Production Committee has chosen "Poor Richard" which met with great success in the United States and also at the Odeon in Paris where it was produced in translation under the title of "Le Bonhomme Richard."

Not a dull chronicle play involving an historical survey of the life of Benjamin Franklin (Poor Richard) this play deals with some of the more romantic and little known episodes in his life when he was American ambassador to France. Portraying as it does a stirring era in American history, adorned as it is with countless examples of the salty wit of the old philosopher, costumed in the beautiful costumes of the period, moving rapidly from scene to scene, it affords the group an excellent vehicle for its first offering,—one that will test costumer, stage designer and actors alike.

The American production had in its cast Blanche Yurka, Selena Royle, Marlyn Arbuckle and John Craig. The latter directed the play. The group is fortunate this year in again securing the aid of Emily Perry Bishop. Mrs. Bishop has worked with John Craig although not on this particular production.

Plans are now under way for a design competition which will be similar to that held last year, and which resulted in such a beautiful production of The Swan.

The second play will be given on the week-end of April 25. The play chosen for this production needs no introduction. It is the ever-popular "School for Scandal." Despite the fabulously old age of the plot, the situations and the lines are timeless. The group has selected this play with no idea of giving a perfunctory and conventional performance. Plar already laid suggest that the settings and treatment will be novel, fresh and up-to-date.

The number of subscriptions received by the chairman of the Sustaining Membership Committee indicate much interest among the townspeople in the Winchester Group Theatre.

Those who intend to subscribe but who have not as yet done so are urged to promptly send subscription to the chairman, Mr. Cole, 196 Mystic Valley Parkway.

KNITTING TOGETHER THE CRAZY QUILT THAT IS INDIA

One-sixth of all the people on the globe, divided among many races, speaking 200 languages, and devotees of a dozen different religions, are gathered under a single unified government for the first time by the new Indian constitution, recently approved by King George V.

Perhaps the most complicated conglomerate of states anywhere, India through its new constitution becomes the world's largest population unit under a single government, with the possible exception of China, says a bulletin from the Washington, D. C. headquarters of the National Geographic Society.

Two-Thirds of British Empire

India accounts for more than two-thirds of the population of the British Empire, and has nearly three times as many people as the United States, although its area is only a little more than half as large.

But the 351,399,880 Indians crowded into the triangular peninsula that juts out from the bottom of Asia probably are the least unified culturally, religiously, and politically of any group of similar size in the world.

India is a veritable crazy quilt of presidencies, native states, provinces, protectorates, tribal areas and even a few foreign-owned patched. Some parts have been governed by modern British law, others by native princes ruling with Arabian Nights' splendor, holding power over life and death, maintaining their own armies, and subject indirectly to the British King-Emperor. All now will be more closely united under the new constitution.

India is usually thought of as entirely British in its allegiance, but France and Portugal still keep tiny toe holds on the edges of the huge British domain. Of these remnants of the days when all three powers were competing for Indian trade and riches, France holds 200 square miles of colonies along the east and west coasts, while there are 1461 square miles of Portuguese territory on the western side of the peninsula

East India Company Pioneered an Empire

Broadly speaking, India is divided into two classes for purposes of government—British India, governed directly by the British crown, and the native states under their own rulers who are subject to British influence.

Great Britain came into possession of the territory that makes up British India in various ways. The nucleus was taken over from the British East India Company. To this has been added territory gained by force of arms, by purchase and by cession.

There are more than 500 feudatory native states in which every shade of sovereignty exists. Britain interferes little with the local government of the most powerful of these, and is represented at their courts only by residents who are little more than diplomatic envoys.

The British Government has treaty arrangements with the rulers of the states whereby they agree not to send representatives to each other or to enter into alliances (except with Great Britain) in or out of India. They carry on all foreign affairs through Great Britain. There is a greater measure of control over some of the less important states, and some pay an annual cash tribute to the central government.

NEW SURVEY FOR PAN AMERICAN HIGHWAY

The longest road project in the world—the Pan American Highway—moved another step to realization recently when Congress appropriated $1,000,000 to enable the United States to cooperate with Latin American nations in surveying and constructing this new link between the Americas. The sum of $75,000 was also provided for a continuation of reconnaissance surveys in both Central and South America.

Caravans were trading over the ancient "Silk Routes" between Asia and the Danube long before Europe ever heard of America. But despite amazing growth of transport in the Western World, to this day no wheel has ever rolled from North to South America—not even from the Rio Grande to Panama, says a bulletin from the Washington, D. C. headquarters of the National Geographic Society.

Linking Alaska with Argentina

Yet for years men have dreamed of a great Inter-American Highway which might connect Alaska with Argentina. Links of such a royal road already exist. Even over many reasons in Latin America motor passengers can look down on sections of such a highway, used by mules, trucks and motor cars. How to connect these separate links, how to bridge the gaps formed now by mountains and jungles, is the problem to which many governments in the Western Hemisphere give increasing thought.

Mexico, for one, is hard at work on her link. So swiftly has she pushed construction that the 800-mile stretch from Laredo, on the Rio Grande, to Mexico, D. F., has already been often traversed, and is to be officially opened as an all-weather road within a few months—to which function Secretary of State Hull has been invited.

Some pioneering tourists have already driven their cars not only through to Mexico, D. F., but on to Acapulco, Mexico's port of the Manila galleons on the Pacific coast. This Laredo-Mexico route is the eastern branch, through Mexico, of the Inter-American highway of the future. The western branch runs from Nogales, on the Arizona border, down the west coast of Mexico and then inland, via Guadalajara, to merge with the main route, south from Mexico, D. F. First officially explored by a pathfinding expedition sent out by the Automobile Club of Southern California, the latter route is not yet done so are urged by other motor parties, but requires further improvement, and in sections, much new construction.

Tourist Traffic to Mexico Grows

Incidentally, tourist traffic from the United States to Mexico has grown enormously in the past two years. In 1933, about 40,000 Americans visited Mexico. Traffic so far in 1935 is even heavier and hotels are crowded. Formal opening of motor roads will vastly increase this.

With a total length of some 12,000 miles from Alaska to Argentina, more than 4500 miles, over a third of the proposed Inter-American Highway, is now usable by motor cars in all weather, chiefly in the United States, Canada, Mexico, and Panama. Some finished stretches are also in use in Alaska, Costa Rica, El Salvador, Guatamala, Colombia, Ecuador, and Brazil. Although most of the roads which could be joined to form South America's part of any such great highway are already passable in dry weather, only insignificant stretches are usable in wet weather.

Because of our own trade interests in Mexico and Central America, as sources of raw materials, and markets for our manufactures, the United States is most immediately concerned with the opening of the motor road from our southern border to Panama. This section is, in fact, the key to early completion of the whole project.

Central American Sector a Third Completed

At the request of the State Department, the United States Bureau of Public Roads, aided by highway engineers of the Central American countries concerned, has made a reconnaissance survey of the route from here to Panama. Of the 1500 miles of highway through Central America, about 500 miles are open to all-weather traffic.

The survey points out that a road through Central America would penetrate regions that could supply the United States with such needed things as rice, cinnamon, camphor, quinine, rubber, copra, vegetable oils, gums, hemp, etc.

In further study of trade advantages such a road to Panama would bring us, made in cooperation with the Department of Commerce, the U. S. Bureau of Public Roads report says: "Though these countries, and the Carribean region in general, have been regarded as high-production-cost areas, the cause of this is traceable primarily to lack of cheap transportation, and not to any inherent difficulties of resources, or man-power. Adequate highways connecting with the present short water hauls will do much to remedy existing deficiences. These apply chiefly to agriculture, which will doubtless dominate this region for centuries to come; yet they also pertain to lumbering, with vast hardwood forests thus far undeveloped, and to mining, with mineral resources still undetermined.

With the funds recently made available by Congress, a definite location survey of the road as far as Panama, and a reconnaissance survey of the section from Panama to Argentina, will be made. Such a survey through South America would be highly useful to each country conversed, as a guide to future road-building programs.

South America Has Been Crossed

According to E. W. James, of the United States Bureau of Public Roads, a motor truck has already been driven from Rio de Janeiro across Brazil, through Bolivia and over the Andes into Peru, in spite of the 100-mile gap—impassable for wheels—between Cochabamba and Santa Cruz. To cross this gap took a month. The truck had to be taken apart, and carried on mule back!

The 2500-mile drive from Santiago, Chile, to northern Peru has also been made by two automobiles, although they did not attempt to cross the trackless wastes of southern Ecuador. But farther north in dry weather one may now motor from central Ecuador northeast through Colombia and Venezuela, to Caracas on the Carribean. Some of the longest stretches of good road in all South America, open the year round, are those about Bergota and Rio de Janeiro.

In brief, the main problem of this great project, as regards South America, is one of changing about 5000 miles of "dry-weather" roads to "all-year" roads, and of constructing some 1500 miles of new road through most difficult country. So far, no final survey or estimate of cost for this task has been made.

At the Alaska end, from Fairbanks to the Canadian border, some 90 miles of road are finished, with 180 miles to be built. In Canada, between the Alaskan border and Hazelton, British Columbia, about 1000 miles of road are yet to be built, although cars run the year around on the 880 miles south from Hazelton to Vancouver.

So many highways cross the United States that the American section of the proposed 12,000-mile road—when finally designated—can be easily reached from any American point. The main branches south, however, will cross the Mexican border at Laredo, or Brownsville, Texas, and Nogales, Arizona.

To pay for such a completed Inter-American road, various plans are advanced, including local gasoline taxes, road and bridge tolls, concessions, and outright appropriations by nations along the route. More than likely, if and when surveys are finished, the United States will be asked to take the lead in some form of international agreement for financing the project.

BRITISH FLEET OCCUPIES HISTORIC NAVAL BATTLE-GROUND OF GREECE

Where is Navarino Bay in which, news dispatches announce, a large group of ships of the British Mediterranean Fleet has assembled?

Followers of developments in the Near East will search their maps of Greece in vain for Navarino Bay, says a bulletin from the Washington, D. C. headquarters of the National Geographic Society, unless the maps were drawn on a large scale.

The bay may be located easily, however, the bulletin points out, even though it bears no name, by tracing along the western shore of the westernmost peninsula of southern Greece to the deepest indentation in that peninsula facing the Ionian Sea. The bay is sheltered from the open sea by Sphagnia Island, a rocky and barren bit of land two and one-half miles long and from 500 to 1200 yards wide. The channel into the bay around the southern end of Sphagnia Island has depths of from 30 to 37 fathoms. The bay is about two miles in diameter with depths varying from 15 to 25 fathoms.

Battle in Bay Helped Win Grecian Independence

This is not the first time the water of Navarino Bay has been disturbed by fighting ships. It was the scene more than 2000 years ago of a battle between Athenians and Spartans. The Turks took possession of the town of Navarino the same year Columbus discovered the New World and held it until 1821 except from 1641 to 1648 and 1686 to 1715 when it was held by Venetians, and in 1770 when Russians occupied it. It was recaptured by the Turks in 1825 and retained until 1827 when 24 ships of the combined British, French, and Russian fleets destroyed 80 ships of the Turks and Egyptians. This battle of Navarino Bay was one of the chief incidents leading up to the independence of Greece.

TIRES

AVOID Those Dangerous SKIDS!

Liberal TRADE IN Allowance

McClaren Autocrats Kelly-Springfields

Why Not Use Our

EASY PAY PLAN

PARK BATTERY SERVICE Tel. Win. 1305

ICE CREAM

Special for This, and All Next Week

NESSELRODE FROZEN PUDDING composed of rich Vanilla ice cream; pure whipped cream; assorted fruits and macaroons and rum flavoring. This frozen dessert is made in two sizes and tastefully decorated.

TO SERVE FOUR TO SIX ..... 90c each

TO SERVE EIGHT TO TEN ..... $1.10 each

Packed in dry ice and delivered

Order one for the family dinner or that afternoon Bridge Tea. You'll be delighted with it—it's so different.

Ask for a Calendar of Suggestions and detailed Price List beautifully illustrated in color, and a folder listing and describing many ice cream creations for the HALLOWE'EN PARTY. Mailed to any address immediately.

HOSTESS DEPARTMENT

NEAPOLITAN ICE CREAM COMPANY

Tel. TRObridge 7460 LANDSDOWNE STREET, CAMBRIDGE

Eversharp Pencils

Fountain Pens and Desk Sets

Blotters

Notebooks

School Supplies

WILSON THE STATIONER

THE STAR OFFICE

An Important Message To Home Owners

MOST PEOPLE have heard and read of the Federal Housing Act. But few realize the importance of it to the individual home owner. This Act briefly makes available several millions of dollars for home repairs and modernization. Many people have failed to take advantage of the act because of the governmental red tape involved in procuring these loans. Many banks do not care to make these loans. For this reason The Homestead Company of Somerville has arranged for the placing of these loans. Our salesman will call and submit an estimate on any work in which you might be interested. He will make all arrangements so that you can pay for this work in monthly payments for any period up to five years.

This company specializes in home construction maintenance and repairs. This includes roof and side wall shingling, inside and outside painting, plastering, carpentering, masonery, plumbing and heating, electrical work, paperhanging, floorlaying as well as outside work such as grading, seeding, concrete walks, curbs, etc. It can also furnish and install the latest type of oil burners, and refrigerators.

If you want to do any work about the house, call or write The Homestead Company at 324 Broadway, Somerville—Somerset 6645. Its volume enables it to give you the lowest dependable price. Its organization can take care of the complete work and its resources enables it to extend credit to you, enabling you to pay for the work in from one to five years with an interest charge of not over 5% per annum.

Very truly yours,

The Homestead Company

By A. M. MACNEIL

GERMANY'S NEW NATIONAL FLAG

One of the most important flag changes since the World War took place recently when the swastika banner was made the official national flag of Germany. A bulletin from the Washington, D. C. headquarters of the National Geographic Society describes the new flag and tells of the German emblems that preceded it.

The new German flag, says the bulletin, is a black swastika in a circle of white on a field of red. It replaces the black, white, and red tricolor which was first flown in 1867 as the flag of the North German Confederation. Its colors combine the red and white of the Hanseatic League and the black and white of Prussia.

These remain the official colors of the Reich. Red and white supposedly standing for commercial prosperity, and black and white (part of the Hohenzollern arms) for military strength.

German Flag Changed Many Times

The German Empire kept the tricolor as a merchant flag and introduced the Imperial flags with the famous black eagle. After the World War, when Germany became a republic, black, red, and gold were made the Federal colors. The old black, white, and red merchant flag was still used, but with the new colors in the upper, inside corner. As for the Imperial black eagle, he was deprived of his crown, his sceptre, and his orb, given red legs and a red beak instead, and flown as the bird of the Reich.

When Adolf Hitler came into power in 1933 things were changed again. The red, black, and gold flag reminded him of Germany's defeat, so he abolished it and decreed the black, white, and red tricolor Germany's national flag.

He also ordered that the swastika banner of the Nazi party should always be flown beside the tricolor, saying that these flags unite the glorious past of the German Reich with the vigor and rebirth of the German race. Let them fly together as a symbol of the power of the State and the internal unity of all national sections of the German people.

Now the tricolor is gone and the emblem of the Nazi party is supreme in Germany.

The swastika, or hooked cross, has been used as design and symbol since prehistoric times. It appears on Celtic stones in Britain, in Buddhist inscriptions, in the ruins of Troy, and in the monasteries of Tibet. The German swastika is left-handed; that is, the arms, bent at right angles to the cross, are turned to the left.

INSULATION

FOR ALREADY BUILT HOUSES AND BUILDINGS

is a profitable and interesting subject to investigate. Difficult heating situations frequently corrected for small outlay.

Greater comfort and elimination of drafts, decreased fuel consumption (sometimes up to 40%) and marked reduction of summer temperatures in upper rooms result from more comprehensive installations. Lessened fire hazard an incidental advantage.

Survey and discussion entail neither obligation nor persistent follow up.

H. E. BOARDMAN

Res. Phone Mystic 0154-J

oct18-nt15

Location of Cat Island

Cat Island is one of the Bahama group, lying just north of the Tropic of Cancer; 56 miles long and from 3 to 7 miles wide.

Here's EVERYTHING for **Sports and Recreation**

. . . guns, ammunition and the right rig, from cap to boots!

and

"If it's from Iver Johnson's it's just right!"

Other Suggestions:
Bicycles
Sports Clothing
Skis
Still and Movie Cameras

IVER JOHNSON SPORTING GOODS CO.
155 Washington St. Boston Corner Cornhill
EASILY REACHED BY EL. ADAMS SQ. SCOLLAY SQ. AND STATE STREET STATIONS

REMINGTON
Portable Typewriters

TYPEWRITING PAPER — TYPEWRITER RIBBONS
ENVELOPES — CARBON PAPER — ERASERS

WILSON The STATIONER

THE STAR OFFICE

If you're ever going to get one

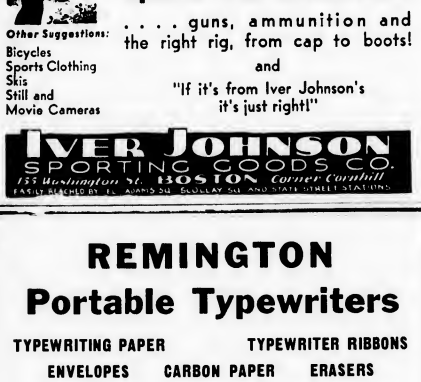

NOW IS THE TIME

$116.00 PRICE in 1936
69.50 SPECIAL SALE PRICE NOW
46.50 SAVING

A new 1936 GLENWOOD automatic gas range at a saving of more than 40%

A MODERN accurate precise labor-saving cooking instrument — fully automatic—automatic top lighter—automatic oven lighter—insulated oven—separate baking and broiling ovens—latest improvements in convenient accessories—beautiful appearance.

EASY TERMS: Your old range as down payment; then the cash price plus a small carrying charge in payments of $4 a month. Installation extra.

ARLINGTON GAS LIGHT CO.

527 Main Street — Tel. Win. 0142

ST. GEORGE'S, BERMUDA, BIDS FOR NEW SEA TRADE

St. George's, ancient capital of Bermuda, is making a bold bid to recapture its former prestige as the first port and harbor of this Atlantic British colony.

A new channel, the Town Cut, has been dredged deeper and wider so that, like a miniature Panama Canal, it now permits passage of large ocean liners into the land-encircled St. George's Harbor. Heretofore, tenders have met steamships outside and taken passengers to the town by a circuitous route, passing a number of picturesque wrecks that make the harbor a graveyard of wooden and steel hulks.

As Hamilton, the capital city, has risen in importance, historic St. George's has become a pleasant, dreamy backwater haunt of vacationists, scientists, artists, and camera enthusiasts, says a bulletin from the Washington, D. C. headquarters of the National Geographic Society.

Boomed During Civil War

St. George's is a colorful town, mellow in historical associations that link it to England and the United States. It was the only municipality in the Bermudas until the latter part of the 18th century, the capital until 1815—the year of Waterloo—and the seat of the first representative government in any British colony. Its first General Assembly met on Aug. 1, 1620, nearly five months before the Pilgrims landed on the stormy Massachusetts coast.

The American Civil War turned St. George's into a boom town. It was a center for English blockade runners carrying cargoes of war materials from England to the Southern States in return for shipments of cotton. Spies and adventurers, secessionists, speculators, and sailors rubbed elbow along its winding streets and lanes. Money was so plentiful that merchants are said to have swept it on the floor behind their counters until the day's business was over, when banknotes, bills, and coins were shovelled into safes.

Modern civilization and progress have not disturbed the tranquility and old-world atmosphere of St. George's. Palatial hotels and modern villas look down over narrow, curving walks and lanes bordered by white coral cottages of quaint architecture, smothered under bougainvillea and flaming hibiscus. At night it is a fairybook scene. So clear is the air that the moonlight, spilling over the oddly-shaped roofs of the lower town, seems to cover them with white cake frosting. Then it is that one thinks of the old streets, running in all directions, whose names express an Alice-in-Wonderland charm: "Shinbone Alley," "Feathered Alley," "Old Maid's Lane," and the wicked-fairy sound of "South Prison Road."

Railway Stops at Edge of Town

As in many European towns, the railway stops short of St. George's proper. From the railroad station to the central Market Square one must take either a horse carriage or a bicycle, but never an automobile.

Except for a few trucks, motor cars have been prohibited in Bermuda since 1908, after a series of petitions from residents had brought about the ban. One of these, signed by 112 American hotel guests, bore the signatures of Woodrow Wilson, Samuel I. Clemens (Mark Twain), and Rear Admiral Upshur, U. S. N. Woodrow Wilson worded the petition.

A visitor to St. George's soon seeks out Old St. Peter's Church, the oldest religious edifice in the New World. Built in 1619, the original altar table of red cedar is still in use, and the church has a beautiful christening bowl presented by Governor Brown of Salem, Mass., who governed Bermuda from 1782 to 1788. Historic also is the home of the Scottish Masonic St. George Lodge No. 200, chartered in 1797. Originally the old State House, the building was erected in 1614 of hard limestone blocks, with walls two feet thick.

In St. George's, Tom Moore, the Irsh bard, wrote some of his loveliest odes during a sojourn as Registrar of the Court of Admiralty in Bermuda. The "Nea" of these odes is said to have been Hester Louisa Tucker, daughter of an old and influential island family. Her home is a crumbling ruin today and Tom Moore's place of residence is unknown, but his poetry has immortalized their idyl. Philip Freneau, "Poet of the Revolution," stayed at St. George's for six months in 1772, as the guest of the Governor. His verses "To Amanda" were addressed to his host's charming daughter.

A white marble tablet in the beautiful Somers Gardens awakens memories of Bermuda's early Colonial days. It stands in memory of the man after whom St. George's is named, and reads: "Near this spot was interred in the year 1619 the heart of the Heroic Admiral Sir George Somers, Kt., who nobly sacrificed his life to carry succour to the infant and suffering plantation, now the State of Virginia."

Somers Gardens are full of tropical trees and plants luxuriating in Bermuda's mean yearly temperature of 70 degrees. A curiosity in the gardens is a poinciana tree which, many years ago, had its trunk split during a storm. To save the tree, chains were bound round the branches. The wounds healed, and the tree continued to grow, so that little by little the chains have become embedded in the tree.

In 1932, a Meteorological Station was opened at Fort George, at the western entrance of the town. The meteorological services of the United States, Canada, and England co-operated in inaugurating this station, which occupies an unusually favorable position, close to the borderline of two different types of air streams.

Many Uses for Scrap Metal

A thousand uses are found for scrap: metal is melted down and re-molded or drawn into bars, old sleepers and beams are turned into beautiful furniture, ivory and bone into handles and trinkets, and rags into paper.

THE ACROPOLIS: BATTERED BUT STILL REGAL CROWN OF ATHENS

Warned by a large landslide that the walls of the Acropolis are weakening, modern Athens is planning to reinforce with new buttresses the north and east walls of this ruin-crowned plateau which dominates the city.

It will be aeons before mere weather fissures can destroy this ancient fortifying collection of ruins, which has survived the attacks of barbarians, gunpowder and lightning, says a bulletin from the Washington, D. C. headquarters of the National Geographic Society. Although greatly changed from the once magnificent temples with delicately colored friezes above glistening columns, the remaining edifices on the Acropolis still awe the beholder into contemplation of the days when this plateau was covered with the most beautiful art of Greek antiquity.

Art of Acropolis Due to Phidias and Pericles

In the days of the early Greeks, almost every Greek city had its Acropolis, or fortified "upper city."

The Acropolis of Athens looms beside the modern city as a rugged limestone plateau, approximately 1000 by 500 feet. About 512 feet above sea level, it is an excellent vantage point. From it, one can look across busy Athens' white houses, vineyards, and groves of figs and olives to the encircling purple hills, scarred with white gashes of marble quarries; and far beyond them to the glittering blue Aegean Sea.

Partly girdled by strong walls, the Acropolis afforded splendid protection to early Athenians fleeing from land invaders and pirates. Two parallel "Long Walls," built about 250 yards apart and approximately 60 feet high, insured communication at all times with Piraeus, approximately six miles away, which, then as now, was Athens' harbor and a source of food supply. In return for the protection of the Acropolis, grateful Athenians erected on it temples and statues sacred to Athena Polias, "guardian of the State."

Between 445 B. C. and 431 B. C. the Acropolis was at the height of its grandeur. While a treaty held the restless Spartans at bay, the aesthetic ruler, Pericles, commissioned the sculptor Phidias to beautify the sanctuary.

Statue Sighted 45 Miles Away

On Mount Pentelicas, a marble mountain ten miles off, great drums of blue-veined white marble were cut, rolled down inclines and hauled with great effort up to the Acropolis to be chiseled into thousands of majestic, lifelike statues and noble temples. So beautiful were these works of art that their magnificent fragments form Athen's chief lure for present day visitors. Where throngs of Greeks once worshipped Athena, architects and artists from every country flock annually to seek inspiration from the remains of her temples: the immense, now golden-hued columns that soar into the clear blue sky or lie broken among the poppies.

The Acropolis in its full glory must have been tremendously impressive. One ascended to it through a stately marble gate-house, the Propylaea. There, within a short compass, stood the sanctuary of Artemis, and the delicate airy-looking temple of Athena Victory. The Erechtheum, with the roof of its porch supported lightly on the erect heads of marble dancing girls, was not completed until later.

Nearby towered the huge bronze monument of Athena, from Cape Sunium (Colonna), 45 miles away, people could not see the Acropolis itself, but it is said they could see the sun glittering on the crest of the statue's helmet. It was the first glimpse returning Athenians had of their city.

Mohammedan Prayers in a Greek Temple

Crowning the summit of the Acropolis loomed the Parthenon, with 17 strong simple columns on each side, eight at each end. To view its lonely ruins drenched in moonlight is to realize why it has been considered the "most majestic of man's architectural achievements," and "the epitome of classic Greek art." In it stood a large statue of Athena, which had draperies of gold, flesh of ivory, and probably jewels for eyes.

It is unpredictable what the unfinished Acropolis might have become if there had been no interruption to its decoration. However, a broken treaty made Athenians lay down chisels and take up arms. Farmers fleeing into the Acropolis watched Spartans burn the surrounding fields and homes, and later, tear down the Long Walls. Though spared, the Acropolis was doomed from then on.

In the fifth century A. D. the Parthenon was converted into a Christian church, with a gallery added for women. When the Turks occupied Athens, about 1456 A. D. they used the Erechtheum to shelter a harem and stored their powder in the Parthenon. Besieged by the Venetians they razed the temple of the Athena Victory in 1687 to build stronger fortifications. That year a Venetian bomb, exploding the stored powder, blew up a large part of the Parthenon. In the unroofed ruin, the Turks built a domed mosque with a minaret, from which rang the muezzin's call. Previous to that, lightning had damaged the Propylaea, and as late as 1794 builders made lime of its columns. In the 18th century, the space between the few remaining shrines was covered with low squalid houses and narrow streets.

In spite of all these vandalisms, the Acropolis managed to retain for this more appreciative age valuable relics of its past glory. In about 1801 Lord Elgin carried off to England for safe-keeping the treasures known as the Elgin Marbles. In 1935 the destroyed temple of Athena Victory was reconstructed, and since then the majestic ruins of the Parthenon and other edifices have been restored as accurately as possible according to ancient descriptions.

Paint Used in Colonial Era

In the earliest Colonial times paint was used extensively for applying floral designs to chests and other pieces of furniture.

THE NATION'S INSURANCE

A distinguished World War fighter has referred to the American Legion as the "best insurance policy the nation could have." His conclusion was that the service men's organization was usually to be found on the right side of questions and issues pertaining to the nation's welfare as a whole.

Looking back upon the history of this comparatively young organization, it is worthy of note that its accomplishments have been as much for their country as for their own members and war fighters in general.

The Legion is credited with having forestalled a national campaign of radicals who sought to sow dissension among veterans and to capitalize the feeling of unrest pervading the country following the war. Through its thousands of posts in every community the Legion disseminated the principals of true Americanism, patriotism and love for America, its members learned upon the battlefields of France. Today the tide of amarchism has ebbed. This body of young men bore the brunt of opposition to the Reds and was perhaps the most active organization contributing toward their defeat.

Recently the Legion has been concerned with steps toward prevention of war through an international organization of war fighters, known as the Interallied Veterans' Association. The Legion is now supporting the universal draft of labor, capital and industry, as well as man-power in future wars, because it believes the removal of the rewards of war will tend toward creating a state of world peace. At the same time the Legion favors adequate national defense measures.

Through American Education Week night schools and other channels, the 11,000 posts are developing public education to a remarkable extent, especially among the aliens and foreign born. Its posts also are sponsoring parks, swimming pools and other community enterprises in many localities. It has raised a national endowment fund to care for war orphans.

Legionnaires are not visionary dreamers. They are "Tom," "Bill" and "Dick," we meet on the street every day; they are practical men who believe that the good of the individual is best augmented by the welfare of the nation. To that end they are the practical idealists of the age.

And practical idealism is good, sound national insurance.

AMERICAN RED CROSS ROLL CALL

The Winchester Red Cross asks the people of Winchester to support it to the extent of 1600 members which is a low quota for Winchester. With greater co-operation of the townspeople we should exceed that figure by 400. Mr. Harris Richardson is acting Roll Call Chairman this year and I ask that every family support him by taking at least one membership. A house to house campaign begins on Armistice Day and continues through to Thanksgiving. Your local chapter is a vital force in the community—has done much for needy families—and has a great deal to offer in education and instruction. In a later issue of the Star the names of the Roll Call leaders in each district will be given. We hope you will be prepared to do your share in making their work a bit easier—and the task of the Winchester Chapter a success.

Mrs. Bowen Tufts,
Chapter Chairman

DISABLED VETERANS' WELFARE GROUP

The first meeting of the Disabled Veterans' Welfare Group was held Wednesday, Oct. 9 at the home of Mrs. Nathaniel Nichols. The chairman, Mrs. Roy Wilson, presided and the records of the last meeting were read by the secretary, Mrs. Sumner Jacobs.

The treasurer's report by Mrs. Whitelaw Wright was read and approved. It was decided to hold a food sale, Saturday, Oct. 26 at the office of the Arlington Gas Co.

SUNDAY DINNER SUGGESTIONS

By Ann Page

There have been frosts quite generally in the northern half of the country and even below the Mason and Dixon Line. That means fewer fresh vegetables in market and higher prices. Cool weather usually improves appetites, so making a stronger demand for food products which creates higher prices. Cabbage, white and sweet potatoes, onions and green peppers are the least expensive vegetables available.

Apples are cheap and plentiful as well as at their best at this season. Grapes, grapefruit, pears, melons and oranges are fairly plentiful and moderate in price. Small sized oranges are an excellent value.

Meats, fish, eggs and butter are all high or higher.

Here are three dinner menus planned to fit the low, the moderate and the liberal budget.

Low Cost Dinner
Lamb Fricassee with Dumplings
Boiled Potatoes
Diced Buttered Turnips
Bread and Butter
Butterscotch Apples
Tea or Coffee — Milk

Medium Cost Dinner
Pot Roast of Beef — Mashed Potatoes
Onions — Stewed Tomatoes
Bread and Butter
Orange Tapioca Cream
Tea or Coffee — Milk

Very Special Dinner
Oxtail Soup
Roast Stuffed Chicken Giblet Gravy
Browned Sweet Potatoes
Brussels Sprouts — Cranberry Sauce
Lettuce, Endive and Watercress Salad
Rolls and Butter
Maple Nut Ice Cream — Cake
Coffee

ITALIAN LODGES OBSERVED COLUMBUS DAY

Fortnightly Hall was thronged last Saturday evening for the banquet and dance, held under the auspices of the men's and women's lodges, Sons of Italy, in honor of Columbus Day. It was the third annual celebration given by the lodges and surpassed all previous efforts.

The hall was attractively decorated with red, white and blue, and orange, the combined national colors of the American and Italian people. "Joe" Romano's orchestra furnished music for the evening, and the celebration opened with a reception at 6:30, those in the receiving line being the Misses Jeannette and Rose Garbino, Phyllis Sylvester and Lena Cimina, Frank P. Zaffina, Frank Dattilo, Ignazio Amico and A. Peter Tofuri.

At 7 o'clock the guests were seated at the banquet tables and as the orchestra played "America," those especially invited entered the hall and filled to places at the head table with Dr. and Mrs. A. L. Maietta, the former serving as toastmaster.

The invited guests included Selectman and Mrs. Harold V. Farnsworth, Selectman and Mrs. William N. Beggs, Selectman and Mrs. James J. Fitzgerald, Selectman and Mrs. W. Allan Wilde, Selectman and Mrs. Raymond S. Wilkins, Alderman and Mrs. Ernest Martini of Medford, Representative and Mrs. William E. Ramsdell, Rev. Fr. Aloysius F. Malone, pastor of St. Mary's Church; Police Chief and Mrs. William H. Rogers, Fire Chief and Mrs. David H. DeCourcy and Park Commissioner and Mrs. George T. Davidson.

Especially impressive was that part of the program which followed the placing of the guests. All arose as the orchestra played the "Star Spangled Banner" with vocal refrain by the guest artist of the evening, Mme. Maria Merluzzi, soprano. As Mme. Merluzzi sang the hall was darkened and red flares and percussion simulated the "rocket's red glare" and "the bombs bursting in air," while a spot light played upon the national emblem.

As the orchestra concluded the anthem the lights came slowly up, the gathering remaining standing while the musicians played the Italian national anthem. Concluding this virile hymn, the orchestra swung into the refrain of Sousa's immortal "Stars and Stripes Forever" while a large American flag was slowly lowered from its place of concealment above the head table.

Between courses of the banquet Mme. Merluzzi sang Bottero's "Tango Della Rose" and the "Gianniina Mia" of Rudolph Friml, both numbers being done by request. The singer was enthusiastically received and was prevented from adding to her program only by the strict time limit which prevailed throughout the evening. Mme. Merluzzi's accompanist was Miss Carmelle Amarelli, whose playing also gave much pleasure.

While the banqueters were enjoying their coffee Mme. Merluzzi led them in the singing of familiar songs, the orchestra playing accompaniments.

Dr. Maietta as toastmaster extended the welcome of the lodges to their guests and presented the speakers. Those who responded to toasts were Father Malone, Chairman Farnsworth of the Board of Selectmen and Alderman Martini, who is also former District Deputy of the Sons of Italy and former Venerable of the Medford Lodge of that order.

Father Malone spokee of the contributions to American life made by Italian citizens and stressed the duty of the Italians here to their adopted country. Selectman Farnsworth spoke of Christopher Columbus and Democracy with particular reference to the contribution made to America by this great exploer. Alderman Martini spoke of the contribution made by Columbus to Americanism and pointed out the way in which the vision of this great navigator had enriched and benefitted all the nations of the earth.

Following the speaking the drawing for the attractive door prizes took place amid general excitement. The handsome garden seat of cement and colored slate, donated by Mr. Ralph Sylvester and drawn by Mrs. Farnsworth, was won by Mrs. Gaetano Seiascia of Swanton street. The attractive bird bath, also donated by Mr. Sylvester and drawn by Mrs. Beggs, was won by Mr. James DeLucca of Woburn. The string of Tosca pearls, donated by Mr. Ralph Severino and drawn by Mme. Merluzzi, was won by Miss Sally Capone of Winchester.

General dancing, to the strains of Romano's Orchestra, concluded the evening's program which was smoothly and effectively carried out by the committee in charge of arrangements, the members of which were Lena Cimina, chairman; Phyllis Sylvester, secretary; A. Peter Tofuri, treasurer; Rose Marie Garbino, Nicholas Pirritano, Florence Chiarcia, Frank P. Zaffina, Lucille DeAngelis, Ignazio Amico, George Penna, Ralph Severino, Josephine Marchesi, Louis Fiore, Philomena Gilberti, Emilio Staffiere, Dr. A. L. Maietta, Frank Dattilo and Jeannette Garbino.

Following are the officers of the men's and women's lodges:

Lodge No. 1580
Venerable—Frank Dattilo
Assistant Venerable—Venazio Iannacci
Orator—Dr. A. L. Maietta
Recording Secretary—Frank P. Zaffina
Financial Secretary—Emilio Staffire
Treasurer—A. Peter Tofuri
Trustees—James DiLuca, Carmino Frongillo, Alfonso Lambiase, Joseph Pirritano, Nicolo Cirignano

Lodge No. 1592
Venerable—Jeanette Garbino
Assistant Venerable—Philomena Gilberti
Orator—Ellen Ronzio
Recording Secretary—Phyllis Sylvester
Financial Secretary—Josephine Merchesi
Treasurer—Lucille DeAngelis
Trustees—Rose Marie Garbino, Josephine A. Marchesi, Loretta Frongillo, Annanina Mezzanotte, Josephine Marrone.

A 12 foot tender, owned by Mr. John W. Downs of Dartmouth street, was reported as missing from the Winchester Boat Club shortly before 5 o'clock last Sunday afternoon. The police learned that the boat had been seen floating on the Aberjona and notified the Metropolitan District Police.

NEW FORD IS OUT

Ford V-8 cars for 1936 were shown for the first time Tuesday to Ford dealers at group meetings in the 34 Ford branch cities in the United States and seven in Canada. The new cars will be publicly shown for the first time next Saturday by dealers.

Body lines which strike a new note in conservative streamlining, a new treatment of the interiors and three important refinements in chasis engineering summarize the principal improvements. There are no radical changes. The 85-horse-power V-8 engine, of which more than 2,000,000 are now in operation, is unaltered.

Of the three principal chassis improvements, one—improved steering—is aimed at greater ease and safety of operation. Two others tend to greater comfort. One is the use of new steel wheels which lessen the unsprung weight and thus provide greater riding comfort. The other is an improved transmission using quiet helical gears—formerly used only in second and high speeds—in all forward speeds and reverse.

A new front-end treatment gives added distinction to the body lines. The hood is longer, extending gracefully over the attractive new radiator grille. With its vertical slots and more accentuated "Vee," as well as its smoothly rounded lower edge which blends with the streamlined curve of the inner portion of the fenders, the grille contributes a new note of smartness.

Fenders are streamlined, a wide inward flare giving them an imposing appearance. Louvres are of new design. Horns are now recessed in the fender aprons back of small round grilles beneath the streamlined headlamps.

The welded steel body is low and wide, with flowing rear quarter lines. Finish is a Ford-developed baked enamel. There are five body colors, Washington blue, gray Vineyard green, Cordoba tan, gunmetal and black, of which the first two are new. Deluxe body types are available in any of the five colors, with fenders matching and wheels of new design in a harmonizing color. Cars without deluxe equipment come in black or gunmetal, with fenders matching the body color and black wheels.

Thirteen body types are available, ten with deluxe appointments and three without.

All body types have clear-vision ventilation. Safety glass is standard in windshields and all doors and windows.

"CHINA SEAS" AT THE UNIVERSITY

"China Seas" is the title of the stirring drama which opens Sunday for three days at the University Theatre, with Jean Harlow, Clark Gable and Wallace Beery in the principal roles. As its title implies, the story deals with the adventures of a group of white people on a storm wracked ship off the southeastern coast of Asia. Periled by typhoons and pirate raids, they work out a strange destiny in the "last frontier" of the sea. The supporting cast includes Lewis Stone, Rosalind Russell, Dudley Digges, C. Aubrey Smith, Robert Benchley, William Henry and Lilian Bond.

When Laurel and Hardy unwittingly enlist in a Scotch regiment about to embark for India, the fun begins in their latest comedy feature, "Bonnie Scotland," the companion picture.

On Wednesday, Review Day, the program will include "Farewell to Arms" with Helen Hayes and Gary Cooper and "Mrs. Wiggs of the Cabbage Patch" with Pauline Lord and W. C. Fields.

The first definite evidence of the government's new policy of permitting the people to see behind the scenes in the Army and Navy is displayed in "Annapolis Farewell," a dramatic story laid in and around the United States Naval Academy at Annapolis, which starts Thursday. The cast features Sir Guy Standing, Tom Brown, Richard Cromwell and Rosalind Keith. The result is that for the first time the real, inside story of how Uncle Sam trains his sons to be sea fighters is told in "Annapolis Farewell."

In "Without Regret," the companion picture, Elissa Landi plays an intensely dramatic role of a woman whose first husband re-enters her life after she is happily married to a second. How she works her way out of her difficulties at the same time saving her home and happiness from ruin and scandal is the absorbing theme of the story.

MERRY MOVIES

The first program of the Merry Movies, which are to be given all day Saturday at the Repertory Theatre, is a very unusual treat and the feature will be a five reel Martin Johnson film—showing many beautiful animal pictures and also the adventures of Dick Douglas and his fellow Boy Scouts had when they traveled with the Johnsons. Exciting adventures and many close ups of elephants, giraffes, crocodiles, lions and other animals. Mr. Johnson tells the adventures as the picture unfolds. Then too, the first colored Mickey Mouse, "The Band Concert," Donald Duck and all the favorites are there. Then a Popeye, the Sailor picture not shown before at the Merry Movies, and last but not least—reminiscent of the summer—Mickey and Minnie Mouse in "Camping Out."

WAKEFIELD THEATRE TIME SCHEDULES

Friday and Saturday, Oct. 18 and 19, "Bonnie Scotland," 2:24, 9:15; "Dog of Flanders," 4, 7:54. Continuous Saturdays at 2:15.

Sunday, Monday, Tuesday, Oct. 20, 21, 22, "The Irish in Us" 2:24, 9:10; "Ladies Love Danger," 4, 7:54. Continuous Sundays at 2:15.

Wednesday and Thursday, Oct. 23, 24, "Calm Yourself," 2:24, 9:20; "The Glass Key," 3:40, 7:54.

Watch for the Squirrel

When a squirrel runs across your path, you will be disappointed.

GRANADA THEATRE, MALDEN

Greta Garbo's 20th picture for the American public, "Anna Karenina," will open a seven day engagement at the Granada Theatre in Malden on Saturday, and it can cafely be acclaimed her greatest picture. Her performance as Anna Karenina places her at the very top of her long starring career. It reveals her as a greater actress than she has ever been before, and more beautiful than in her former pictures. As her lover she has been given the admirable romantic actor, Frederic March, who is co-starred with her. As her stern husband, the diplomat they have given her Basil Rathbone. Her little son is played by Freddie Bartholomew, who scored in "David Copperfield." Other important roles are played by Maureen O'Sullivan, May Robson, Joan Marsh, Reginald Owen, Cora Sue Collins, Reginald Penny and Robert Warwick. "Anna Karenina" is Leo Tolstoy's greatest novel and presents the star as a woman torn between a clandestine love for Frederic March, and duty to her stern husband, Basil Rathbone. Set against a background of imperialistic Russia, "Anna Karenina" emerges on the screen as a triumph.

"Annapolis Farewell," with Sir Guy Standing, Tom Brown, Richard Cromwell and Rosiland Keith as the featured players, will be the second attraction on the bill starting Saturday. Filmed with the co-operation of Uncle Sam's officials both of the Federal government and at the Academy, "Annapolis Farewell," is an impressive record of the tradition, courage, loyalty and character moulding of the young men who find themselves eligible to attend this great institution of learning. The story centers around the problems and romances in the lives of Tom Brown and Richard Cromwell during their middle years at Annapolis. Both boys fall for Rosiland Keith which results in a bitter rivalry. It remains for Sir Guy Standing to show them the real meaning of their education at the academy. In one of the most exciting climaxes ever filmed, the boys are brought to a realization of the trust imposed on them.

READING THEATRE

Warner Brothers', "The Irish in Us," with James Cagney, Pat O'Brien and Frank McHugh in the leading roles, opens at the Reading Theatre Sunday for three days.

It is said to be one of the most entertaining pictures of the season, combining riotous comedy with tense drama, pathos and a most unusual triangular romance, involving the love of two brothers for the same girl.

The cast as well as the director and most of the crew are Irish, including that inimitable trio, Cagney, O'Brien and McHugh as the three sons of Mary Gordon, herself born in Ireland.

Once a happy family, a rift sets in when Cagney and O'Brien fall in love with the same girl, Olivia de Havilland.

The film presents what is said to be the longest and most fiercely fought ring bout in history. Although it takes but 15 minutes on the screen, it was five days in the making. Cagney and Harvey Parry, a former boxing champion are the contestants.

J. Farrell MacDonald and Thomas Jackson also have important roles. The picture was directed by Lloyd Bacon, an Irishman, despite his English name. The screen play is by Earl Baldwin, based on the story by Frank Orsatti.

On the same bill will be "The Girl Friend." Every Saturday is "Jackpot Nite" and every Wednesday, beautiful Platonite kitchenware is given free to every lady.

STRAND THEATRE, MALDEN

Clark Gable, Loretta Young and Jack Oakie in a screen version of Jack London's famous classic, "The Call of the Wild," is the special attraction opening a seven day run at the Strand Theatre in Malden on Saturday. Rich in rugged drama and clean fun, "The Call of the Wild" exerts a powerful appeal for every member of the family. Clark Gable is ideally cast as a swashbuckling prospector who sets out with his buddy, Jack Oakie, to find a lost claim. On the trail they rescue beautiful Loretta Young from wolves and learn that her husband has been lost searching for the claim, which had been discovered by her husband's father. The "take what you want" code by which Clark Gable lives is foreign to this sheltered woman and the pair are in constant conflict. However, their mutual contempt gradually turns to a deep and genuine love. They locate the rich claim, but Smith, a villainous prospector who has found Loretta Young's husband and forced him to lead him to the claim site, surprises them and takes their gold and canoe, but drowns in the rapids weighted down with stolen gold. The unexpected return of the girl's husband offers a challenge to Gable's code but he finally agrees to let her go. Buck, a new wonder dog, plays an important part in this new cinema treat.

"Super-Speed," with Norman Foster, Florence Rice and Mary Carlisle as the featured players, will be the second attraction on the bill starting Saturday. This is an exciting action film with out-board motor racing as a background. Arthur Hohl is the villain of the piece who first tries to cause the hero's death by tampering with his car. Later he attempts the same tactics on the heroine's speed boat which catches fire.

The latest release of the March of Time will be an added attraction starting Saturday. This new issue shows a number of interesting views of war-torn Ethiopa. It also shows coal mining in Pennsylvania and other interesting current events.

Baswood From Linden Tree

Baswood comes from the American linden tree.

TANGIER ISLAND HAS FRONT YARD BURYING GROUNDS

Quaint Tangier Island, in lower Chesapeake Bay, is to have a paved street. Federal funds have been provided for resurfacing the little island's only thoroughfare, which is now a sandy road 10 feet wide and about a mile long.

Ordinarily such an event would be news only to the inhabitants of the island, says a bulletin from the Washington, D. C. headquarters of the National Geographic Society but Tangier holds the interest of its neighbors on the mainland because of unique customs, the outgrowth of nearly three centuries of isolation.

Found by Captain John Smith

Discovered in 1608 by Captain John Smith, continues the bulletin, Tangier was inhabited only by Indians until 1666. In that year the first white men settled there.

The island, within a day's journey from the Nation's capital, is about three miles long and two miles wide. Situated 12 miles southwest of Crisfield, Maryland, Tangier lies just south of the line marking the Maryland-Virginia boundary, which cuts across Chesapeake Bay from east to west. Surrounded on all sides by shallow water, it is inaccessible except to small craft. Some years ago steamers from Baltimore landed passengers and freight at a pier off the southern tip of the island, but this service has been discontinued. Small mail and passenger boats from Crisfield enter daily through a channel dredged from the northern end of Tangier.

Approaching Tangier, the visitor sees a low, marshy island, bare of trees except along two sparsely wooded ridges that extend down the center of the island like twin bristles. A tall church spire tops the roofs of the quiet town of Tangier, a community of about 1500 persons.

Harbor Filled With Fishing Craft

After a difficult passage along a tortuous channel the visiting boat enters a harbor filled with fishing craft of the "bugeye" type—sailboats characterized by two tall, slanting masts. In these and smaller boats the hardy islander gather fish, oysters crabs, and clams from the surrounding waters.

The sightseer is forced to rely upon his own legs for transportation. As in Bermuda, automobiles are unknown and there is only one horse on the island. Wheelbarrows, handcarts, and a few bicycles are the sole conveyances. Several canals, aiding intra-island commerce, suggest The Netherlands.

Walking down Tangier's main street might well be a spooky excursion at night, for most of the residents front yards are family burying grounds. By day, however, the shade cast by the cool green arch of trees makes a stroll along the narrow road a pleasant outing. Tangier women wear exceptionally large sunbonnets and some even protect their arms with cut-out stockings.

Family Names Are Limited

In one of the few large burying plots on the island only three family names are found among three or four dozen tombstones. It has long been the custom to affix numbers after surnames, so that various branches of the same family can be distinguished. Names found on Tangier recall those of the people on the Cornwall coast, from whom the natives of the Virginia island are directly descended.

Fishing, oystering, and crabbing provide means of support for nearly everyone on Tangier. There are several sea food packing plants which employ many of the inhabitants. The captain of the mail boat, the postmaster, the minister, and an occasional visitor are the only persons on the island who do not make their livings from the fishing industry.

Neat, white-picketed cottages are bordered by tiny vegetable gardens in which the island's "truck" is raised. A small dairy provides necessary milk products and the Bay yields the main courses on the islander's dinner tables. Imported fruits, meats and vegetables displayed in the grocery stores are regarded more as a curiosities than as articles of food.

Sunday brings a stop to all activities on Tangier. Every islander is a member of the church and all either attend services or remain indoors in order not to disturb the Sabbath peace. Such religious zeal on the part of the islanders dates from the beginning of the 19th century, when Tangier became a noted religious center. In 1800 the first of the island's famous midsummer camp meetings was held on the beach. In succeeding years these meetings have attracted visitors from hundreds of miles around and they are still annual events.

Of special interest to the visitor on Tangier are the church, and Tangier Lighthouse, built in 1890 on the southern tip of the island. Tangier Light, together with Watts Island Lighthouse, guard the southern entrance to Tangier Sound.

TOWN REPORTS 1935

Sealed bids are invited for printing the 1935 Annual Town Reports of the Town of Winchester. Full particulars will be furnished on application to the Clerk of the Board of Selectmen. Bids must be received at the office of the Board of Selectmen on or before October 28, 1935 at 8 p. m. and plainly marked "Bids for Printing Town Reports."

The Board reserves the right to reject any or all bids.

By Order of the Board of Selectmen.

DONALD R. WAUGH,
Clerk

MORTGAGEES SALE OF REAL ESTATE

By virtue and in execution of the Power of Sale contained in a certain mortgage given by Carl W. Johanson, Trustee of the Star Realty Trust under an Agreement and Declaration of Trust dated November 28, 1928, and filed in the South Registry District of Middlesex County as Document No. 102274, recorded on Certificate of Title No. 27893, to J. Henry Russell, William Minot and William L. Carlton, Trustees under the will of Charles A. Kennedy, late of Boston, in the County of Suffolk and Commonwealth of Massachusetts, dated August 15, 1930 and recorded with said Deeds Book 5490, Page 304, of which mortgage the undersigned are the present holders (said J. Henry Russell being now deceased), for breach of the condition of said mortgage, and for the purpose of foreclosing the same will be sold at public auction at eleven o'clock A. M. on the twenty-ninth day of October, A. D. 1935, on the premises all and singular the premises described in said mortgage to wit:

"A certain parcel of land together with the buildings thereon situate and now numbered 26 on Kenwin Road in Winchester, in the County of Middlesex and said Commonwealth, being Lot 5 as shown on a plan entitled "Plan of Lots in Winchester, Mass." dated Feb. 26, 1924, by Parker Holbrook, C. E., recorded with Middlesex South District Deeds Plan Book 412 plan 42, and bounded Southwesterly by said Kenwin Road by two lines measuring respectively fifty-five 55 100 feet and fourteen 41 100 feet; Northwesterly by land now or formerly of Winn one hundred forty-five 145 feet; Northeasterly by Lot 9 and part of Lot 10, as shown on said plan, eighty-one 80 100 feet; and Southeasterly by Lot 7 as shown on said plan one hundred forty-eight 7 100 feet, containing 11108 square feet of land according to said plan. On however otherwise said premises may be bounded or described and be all or any of said measurements and contents more or less. Being the same premises conveyed to Carl W. Johanson, Trustee as aforesaid, by Gosta E. W. Wilkner by deed dated December 3, 1928, recorded with said Deeds Book 5305 page 395."

Said premises will be sold subject to all unpaid taxes, tax liens, and other municipal assessments if any. Terms: The purchaser will be required to pay the sum of two hundred ($200.) dollars in cash or by certified check at the time and place of the sale, and the balance in cash or by certified check within ten (10) days thereafter on delivery of the deed. Other terms to be announced at the sale.

WILLIAM MINOT and
WILLIAM L. CARLTON,
Surviving Trustees under the
will of Charles A. Kennedy.
Present holders of said mortgage.
18 Tremont Street,
Boston, Mass.

October 1, 1935. o4-3t

COMMONWEALTH OF MASSACHUSETTS
MIDDLESEX, SS. PROBATE COURT

To all persons interested in the estate of Mary E. Rearden late of Winchester in said County, deceased.

A petition has been presented to said Court, praying that Daniel J. Sullivan of Winchester in said County, or some other suitable person, be appointed administrator of said estate.

If you desire to object thereto you or your attorney should file a written appearance in said Court at Cambridge before ten o'clock in the forenoon on the twenty-first day of October 1935, the return day of this citation.

Witness, JOHN C. LEGGAT, Esquire, First Judge of said Court, this twenty-fourth day of September in the year one thousand nine hundred and thirty-five.

LORING P. JORDAN, Register
o4-3t

MYSTIC THEATRE, MALDEN ATTRACTIONS

Starting Saturday the Mystic Theatre in Malden will present for one week Bing Crosby and Joan Bennett in the musical comedy romance, "Two for Tonight." This latest picture with Bing Crosby depicts the rollicking adventures which beset a young, poor but ambitious crooner who is assigned to write a play for a famous theatrical producer after being mistaken for a playwright. In an effort to get material, the singer becomes involved with the producer's star, his secretary and his butler.

Urbane, sparkling, sophisticated Francis Lederer is brought to the screen in the gayest of his comedy roles with Frances Dee in "The Gay Deception," which will be the second feature at the Mystic Theatre, Malden, starting Saturday. Set in a luxurious hotel, the picture tells the story of two light-hearted pretenders, Lederer and Miss Dee, who manage to penetrate each other's bluff, and in time each other's dream of romance.

MORTGAGEE'S SALE

By virtue and in execution of the Power of Sale contained in a certain mortgage deed given by Everett Karkabatsas to Louis Levin dated March 13, 1935, recorded with Middlesex South District Registry of Deeds Book 5914 Page 35 of which mortgage the undersigned is the present holder for breach of the conditions of said mortgage deed and for the purpose of foreclosing the same will be sold at Public Auction on the premises hereinafter described on November 2, 1935, at ten o'clock in the forenoon all and singular the premises conveyed by said mortgage deed described therein as follows: A certain parcel of land situated in Winchester, Massachusetts, and shown as Lot No. 7 on a "Plan of Lots, Winchester, Massachusetts," made by John F. Sharon, Engineer, dated May 28, 1934 recorded in Book 5828, at page 532, in the Middlesex Registry of Deeds, Southern District bounded and described as follows: Southerly by land of Fallon, 18.88 feet to Highland Avenue, Southwesterly by Highland Avenue, 43.5 feet; Northwesterly by a proposed street to be known as "Highland Terrace," 158 feet, Northerly along Lot 6 as shown on said plan, 103 feet, and Northeasterly along Lot 6 as shown on said plan 57.63 feet to point of beginning. Containing 12,810 square feet more or less as shown on said plan.

Said premises will be sold subject to all unpaid taxes, tax liens, and municipal liens if any there be. Five hundred dollars in cash will be required to be paid by the purchaser at the time and place of sale. Other terms announced at time and place of sale.

LOUIS LEVIN, Mortgagee
o11-3t

COMMONWEALTH OF MASSACHUSETTS
MIDDLESEX, SS. PROBATE COURT

To all persons interested in the estate of Edward L. Gillett late of Winchester in said County, deceased.

The executors of the will of said deceased have presented to said Court for allowance their substituted first and substituted second accounts.

If you desire to object thereto you or your attorney should file a written appearance in said Court at Cambridge before ten o'clock in the forenoon on the twenty-second day of October 1935, the return day of this citation.

Witness, JOHN C. LEGGAT, Esquire, First Judge of said Court, this twenty-fifth day of September in the year one thousand nine hundred and thirty-five.

LORING P. JORDAN, Register
o4-3t

COMMONWEALTH OF MASSACHUSETTS
MIDDLESEX, SS. PROBATE COURT

To all persons interested in the petition hereinafter described:

A petition has been presented to said Court by Olive Pace McLellan of Winchester, in said County, praying that her name may be changed to that of Olive Page.

If you desire to object thereto you or your attorney should file a written appearance in said Court at Cambridge before ten o'clock in the forenoon on the twenty-eighth day of October 1935, the return day of this citation.

Witness, JOHN C. LEGGAT, Esquire, First Judge of said Court, this fifth day of October in the year one thousand nine hundred and thirty-five.

LORING P. JORDAN, Register
o11-3t

COMMONWEALTH OF MASSACHUSETTS
MIDDLESEX, SS. PROBATE COURT

To all persons interested in the estate of Ida Anderson of Winchester in said County, an insane person.

The guardian of said Ida Anderson has presented to said Court, for allowance his second account.

If you desire to object thereto you or your attorney should file a written appearance in said Court at Cambridge before ten o'clock in the forenoon on the twenty-fourth day of October 1935, the return day of this citation.

Witness, JOHN C. LEGGAT, Esquire, First Judge of said Court, this first day of October in the year one thousand nine hundred and thirty-five.

LORING P. JORDAN, Register
o4-3t

Founded the Circus

The circus was founded about 150 years ago by an Englishman, Philip Astley, on leaving the army, he married an equal horsewoman, and with his own ability plus a white charger given him by his general and with a horse that he bought, he set up business in an open field in London, and from his efforts the circus as known today grew.

Pour Salt Down Necks

Following an old custom, colleens of Connaught, Irish Free State, pour salt down the necks of bachelors on Shrove Tuesday "to preserve them."

NOBLE'S "that's good milk"

EMPLOYEES

who handle Milk must observe the strictest possible Personal Cleanliness, and report any indisposition. Our Plant Force are chosen for neatness; are subject to strict Rules; and are examined weekly, by Physicians.

FOR PURE MILK CALL

NOBLE'S MILK PHONE SOM-1100 COL-9123 WES-2616

NEW... IMPROVED and yet only $49.50

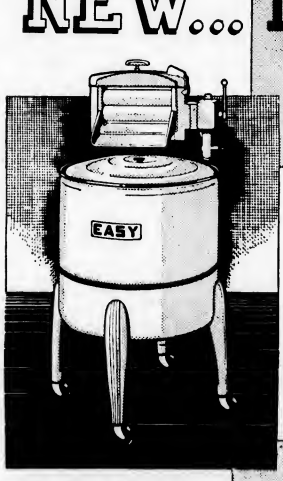

A bigger washer—a faster washer—a new EASY Washer in a new modern beauty of design—offering a newly perfected driving mechanism that's QUIET, efficient and enduring. Buy now to get the biggest VALUE EVER in the low-priced washer field—with the assurance of QUALITY that EASY gives.

No Down Payment
17c A DAY
Payable Monthly
Slight additional charge for terms.

NEW 1936 EASY WASHERS

THE EDISON SHOP
546 MAIN STREET, WINCHESTER
Telephone Winchester 1260

UNIVERSITY
KIR. 4580

Sun., Mon., Tues., Oct. 20, 21, 22
CLARK GABLE and JEAN HARLOW in
"CHINA SEAS"
Laurel & Hardy in
"Bonnie Scotland"

Wed., Oct. 23—Review Day
HELEN HAYES and GARY COOPER in
"FAREWELL TO ARMS"
"Mrs. Wiggs of the Cabbage Patch"

Thurs., Fri., Sat., Oct. 24, 25, 26
SIR GUY STANDING in
"ANNAPOLIS FAREWELL"
Elissa Landi and Paul Cavanagh in
"Without Regret"
Continuous from 1:15

CAPITOL
ARLINGTON 4340
Matinee 2:15—Evening 7:00 and 8:15

Now Playing Ends Saturday
KATHARINE HEPBURN and FRED MacMURRAY in
"ALICE ADAMS"
On the same Program
Zasu Pitts and James Gleason in
"Hot Tip"
Big Gift Nite Saturday
Monday thru Wednesday
SYLVIA SIDNEY and HERBERT MARSHALL in
"ACCENT ON YOUTH"
also
"Murder Man"
with Spencer Tracy, Virginia Bruce
Thursday thru Saturday
MARION DAVIES, DICK POWELL and PAT O'BRIEN in
"PAGE MISS GLORY"
On the Same Program
"Dog of Flanders"
with Frankie Thomas, O. P. Heggie

MEDFORD THEATRE
MEDFORD SQUARE

Phone Mystic 1800

WEEK OF OCT. 20
Sun., Mon., Tues., Wed.
KATHERINE HEPBURN in
"ALICE ADAMS"
SPENCER TRACY in
"MURDER MAN"

Thurs., Fri., Sat.
ALICE FAY and GEORGE RAFT in
"Every Night at Eight"
LAUREL and HARDY in
"BONNIE SCOTLAND"

Tableware Thursday

Continuous Saturday 2 to 11

Now Playing
"Front Page Woman"
and
"Accent on Youth"

Matinees 2 Evenings 7
Sundays 3 to 11

Stoneham Theatre
THE THEATRE DELUXE
Matinee 2:00 Evening 7:15
Sunday Matinee 3:00
Saturday Matinee 2—Evening 7:45

Fri., Sat., Oct. 18, 19
3 Shows Friday—2:6:15-8:30
Bank Night Friday
RICHARD CROMWELL and MARIAN MARSH in
"UNKNOWN WOMAN"
GEORGE O'BRIEN in
"HARD ROCK HARRIGAN"
Comedy

Sun., Mon., Tues., Oct. 20, 21, 22
CLARK GABLE, JEAN HARLOW and WALLACE BEERY in
"CHINA SEAS"
SYLVIA SIDNEY and HERBERT MARSHALL in
"ACCENT ON YOUTH"
News

Wed., Thurs., Oct. 23, 24
Radio Auditions Wednesday Night—No 10c Tickets
ANN SOTHERN, JACK HALEY in
"THE GIRL FRIEND"
FAY WRAY in
"THE WOMAN IN THE DARK"
News

Friday, Oct. 25
3 Shows Friday—2-6:15-8:30
Bank Night Friday
RALPH BELLAMY and ADRIENNE AMES in
"GIGOLETTE"
SPENCER TRACY and VIRGINIA BRUCE in
"THE MURDER MAN"
Comedy

Coming Attractions: "Air Hawks," "Alice Adams," "Jalna," "Broadway Gondolier"

WINCHESTER TRUST COMPANY

In compliance with the requirements of Chapter 590, Section 40, Acts of 1908, as amended by Chapter 491, Section 6, Acts of 1909, and by Chapter 171, Section 1, Acts of 1912, notice is hereby given of the loss of pass-book No. 2915.

G. DWIGHT CABOT, Treasurer
o4-3t

WINCHESTER TRUST COMPANY

In compliance with the requirements of Chapter 590, Section 40, Acts of 1908, as amended by Chapter 491, Section 6, Acts of 1909, and by Chapter 171, Section 1, Acts of 1912, notice is hereby given of the loss of pass-book No. 3504.

G. DWIGHT CABOT, Treasurer
o4-3t

MALDEN THEATRES

GRANADA

Starts Sat., Oct. 19th—7 Days
GRETA GARBO and FREDERIC MARCH in
"ANNA KARENINA"
SIR GUY STANDING
TOM BROWN and
RICHARD CROMWELL in
"ANNAPOLIS FAREWELL"
Ends Friday, Oct. 18th
Will Rogers in
"Steamboat Round the Bend"
and
"Here Comes the Band"

STRAND

Starts Sat., Oct. 19th—7 Days
CLARK GABLE
LORETTA YOUNG and
JACK OAKIE in
"CALL OF THE WILD"
NORMAN FOSTER in
"SUPER SPEED"
Latest—"March of Time"
China—Free to Ladies on Thursday and Friday Evenings

MYSTIC

Starts Sat., Oct. 19th—7 Days
BING CROSBY and
JOAN BENNETT in
"TWO FOR TONIGHT"
also
FRANCIS LEDERER in
"THE GAY DECEPTION"

WAKEFIELD THEATRE
Mat. at 2:15 Eve. at 7:45
20c 25c
Sunday Mat. at 2:15—25c
TEL. CRY. 0112
Cont. Sat. and Sun.—2:15-10:30

Fri. and Sat., Oct. 18, 19

— co-feature —

Directed by Edward Sloman RKO-RADIO PICTURE

Sun., Mon., Tues., Oct. 20, 21, 22
THE STARS OF "HERE COMES THE NAVY"!

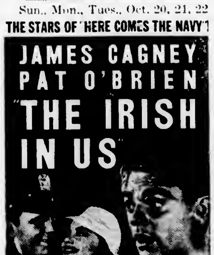

— co-feature —
Mona Barrie, Gilbert Roland in
"Ladies Love Danger"

Wed. and Thurs., Oct. 23, 24

— co-feature —
George Raft, Claire Dodd in
"The Glass Key"

COMMONWEALTH OF MASSACHUSETTS
MIDDLESEX, SS. PROBATE COURT

To all persons interested in the estate of Sarah R. Parker late of Winchester in said County, deceased.

A petition has been presented to said Court for probate of a certain instrument purporting to be the last will of said deceased by Lucy E. Parker of Winchester in said County, praying that she be appointed executrix thereof, without giving a surety on her bond.

If you desire to object thereto you or your attorney should file a written appearance in said Court at Cambridge before ten o'clock in the forenoon on the twenty-ninth day of October 1935, the return day of this citation.

Witness, JOHN C. LEGGAT, Esquire, First Judge of said Court, this twenty-seventh day of September in the year one thousand nine hundred and thirty-five.

LORING P. JORDAN, Register
o11-3t

COMMONWEALTH OF MASSACHUSETTS
MIDDLESEX, SS. PROBATE COURT

To all persons interested in the estate of Margaret Nixon late of Winchester in said County, deceased.

A petition has been presented to said Court for probate of a certain instrument purporting to be the last will of said deceased by Margaret M. [illegible] of Winchester in said County, praying that she be appointed executrix thereof without giving a surety on her bond.

If you desire to object thereto you or your attorney should file a written appearance in said Court at Cambridge before ten o'clock in the forenoon on the twenty-third day of October 1935, the return day of this citation.

Witness, JOHN C. LEGGAT, Esquire, First Judge of said Court, this thirtieth day of September in the year one thousand nine hundred and thirty-five.

LORING P. JORDAN, Register
o4-3t

REPERTORY THEATRE
Opening Saturday, Oct. 19
Mrs. William Stanley Parker
Presents
"MERRY MOVIES"
Program for Young People
Featuring a Five-Reel
Martin Johnson
Animal Picture
Also Mickey Mouse, Popeye, etc.
9:15 A. M. to 6:30 P. M.
ALL TICKETS 35c

10 Races ... rain or shine! Post time 8:15 p. m.
40c Grandstand glassed in; now warm and comfortable.
DAILY DOUBLE—FREE PARKING
Get off at State Bath House Sta. Revere Beach & Lynn R. R.
WONDERLAND Revere

Warner Bros.
STRAND
WOBURN
Mat. 25c Eve. 35c

WEEK OF OCTOBER 20
Sunday, Monday, Tuesday
CLARK GABLE and JEAN HARLOW in
"CHINA SEAS"
"Keeper of the Bees"
with NEAL HAMILTON
Wednesday and Thursday
KATHARINE HEPBURN in
"ALICE ADAMS"
"Silk Hat Kid"
with LEW AYRES and MAE CLARK
Cash Night Wednesday
Friday and Saturday
"ANNAPOLIS FAREWELL"
starring SIR GUY STANDING and TOM BROWN
"The Girl Friend"
with ANN SOTHERN and JACK HALEY

READING THEATRE
Matinee Daily at 2:00, Evenings at 7:30, Saturdays 1:45, 6:30, 8; Sundays Continuous 3 till 10:30.
PERFECT SOUND WIDE RANGE
Today and Tomorrow
LAUREL and HARDY in
"BONNIE SCOTLAND"
Marian Marsh in
"Unknown Woman"
Sunday, Monday, Tuesday
JAMES CAGNEY and PAT O'BRIEN in
"THE IRISH IN US"
And on the same bill
"The Girl Friend"
Next Wednesday and Thursday
"WEREWOLF OF LONDON"
and
"The Lemon Drop Kid"
Every Saturday—Jackpot Nite
Every Wednesday Night—Free Platinite Kitchenware to the Ladies.

MORTGAGEES' SALE OF REAL ESTATE

By virtue and in execution of the power of sale contained in a certain mortgage deed given by JAMES D. WHITE to SAMUEL S. SYMMES, ANNA E. SYMMES, EDGAR W. METCALF and HOWARD D. NASH, TRUSTEES of Marshall Symmes Land Associates under a Declaration of Trust dated August 17, 1912 and recorded in Middlesex South District Registry of Deeds, book 3752, page 103, dated April 4, 1925 and recorded in Middlesex South District Registry of Deeds, book 4862, page 327 for breach of the conditions contained in said mortgage deed and for the purpose of foreclosing same will be sold at public auction upon [illegible] of the first parcel hereinafter described, not heretofore released, located in the corner of Risley and Franklin Roads, Winchester, Massachusetts on Saturday, the twenty-sixth day of October, A. D. 1935 at ten o'clock in the forenoon, all and singular the premises conveyed by said mortgage deed and therein described as follows:

A certain parcel of land situated partly in Medford and partly in Winchester, Middlesex County being shown on Plan of Land in Medford & Winchester, Massachusetts owned by Marshall Symmes Land Associates, D. W. Pratt, Engineer, dated December 27, 1912 and copied by Parker Holbrook, Engineer and duly recorded with Middlesex South District Deeds herewith, being bounded and described as follows: Commencing at the Northwest corner of the premises on the Easterly side of Highland Avenue at land now or formerly of Goddu, and thence running South 3° 26' 46" West three hundred thirty eight and 80/100 (338.80) feet to a stone bound, thence continuing in the same direction with a radius of sixteen hundred seventy four and 54/100 (1674.54) feet, three hundred three and 39/100 (303.39) feet to a stone bound, thence South 22° 58' 30" West, seven hundred seventy six and 90/100 (776.90) feet to a mark on the wall, said last three measurements being by said Highland Avenue, thence running South 6° 16' 30" East, one hundred twenty four and 92/100 (124.92) feet to a stake; thence South 16° 52' 23" East, one hundred sixty five and 79/100 (165.79) feet to a stake, thence South 12° 20' 17" East, three hundred five and 27/100 (305.27) feet to a stake thence South 27° 33' 30" East two hundred twenty one and 75/100 (221.75) feet, more or less, to land now or formerly of Russell, thence North 20° 10' 20" East, ninety nine and 61/100 (99.61) feet, thence North 47° 55' 31" East, three hundred eighteen and 19/100 (318.19) feet, thence South 87° 25' 23" East, one hundred one and 77/100 (101.77) feet to a stone bound on the Town Road shown on said plan, thence North 58° 0' 18" East, thirty five and 37/100 (35.37) feet to a stone bound, thence South 85° 2' 30" East, five hundred twenty (520) feet to a stone bound, thence North 84° 49' 30" East seventy seven and 70/100 (77.70) feet said last three courses being by the Town Road as shown on said plan, thence continuing in an Easterly and Southeasterly direction in a curved line in three courses as shown on said plan, seven hundred eighty seven and 61/100 (787.61) feet to a stone bound; thence in a southeasterly direction with a radius of thirty five hundred seventy five and 17/100 (3575.17) feet, four hundred fourteen and 10/100 (414.10) feet to a stone bound; thence South 81° [illegible] 30" East, sixty four and 87/100 (64.87) feet to a stone bound, thence in the same direction, one hundred seventy four and 30/100 (174.30) feet to a stone bound, thence turning and running North 6° 18' 54" East, seventy eight and 29/100 (78.29) feet; thence continuing with a radius of two hundred eighty seven and 40/100 (287.40) feet, two hundred twenty-seven and 36/100 (227.36) feet to an iron pipe, thence North 39° [illegible] 18" West one hundred sixty one and 73/100 (161.73) feet to a stone bound; thence continuing in a curved line with a radius of three hundred sixty and 81/100 (360.81) feet, six hundred thirty five and 35/100 (635.35) feet to land now or formerly of Wellington shown on said plan, said last four courses being by land of the Middlesex Fells Reservation, thence turning and running North 55° 26' 27" West seven hundred one and 38/100 (701.38) feet to a mark on the wall; thence North 57° 33' 37" West five hundred fifty two and 98/100 (552.98) feet to a stake said last two course being by land now or late of Snyder, thence turning and running South 1° 1' 11" West three hundred twenty six and 68/100 (326.68) feet by land of Walbridge to a mark on the wall, thence turning and running North 60° 13' 24" West by land of said Walbridge and land of said Goddu, six hundred sixty and 58/100 (660.58) feet to said Highland Avenue and the point of beginning. Containing 83.272 acres.

Also another certain parcel of land situated in said Medford, Middlesex County, shown on the aforesaid plan as containing 13.156 acres, being bounded and described as follows: Commencing at a stone bound on the Westerly side of the Town Road to South Reservoir near the point marked "B"; thence running North 29° 42' 9" West 8.68 feet; thence turning and running North 78° 4' 5" West, seventy nine and 57/100 (79.57) feet to the point marked "A" on said plan; thence turning and running North 81° 9' 30" West in three courses, one hundred forty one and 54/100 (141.54) feet, sixty four and 87/100 (64.87) feet and four hundred and 49/100 (400.49) feet to a stone bound; thence running Northwesterly on a curved line with a radius of five hundred ninety three and 89/100 (593.89) feet, one hundred eighty six and 71/100 (186.71) feet to a stone bound; thence Southwesterly in a curved line with a radius of four hundred twenty four and 99/100 (424.99) feet, one hundred ninety five and 75/100 (195.75) feet to land now or formerly of Samuel C. Lawrence; thence turning and running South 50° 19' 13" East, two hundred thirty seven and 39/100 (237.39) feet to a stake; thence South 53° 21' 19" East two hundred fifty six and 16/100 (256.16) feet to a stake; thence South 51° 15' 55" East seven hundred ninety one and 7/100 (791.07) feet to a mark on the wall, said last three courses being by land now or formerly of said Lawrence, thence turning and running North 35° 02' 37" East four hundred seventy one and 25/100 (471.25) feet by land now or formerly of said Lawrence, to a mark on the wall; thence turning and running in a Northwesterly and Northeasterly direction in a curved line as shown on said plan to the said Town Road and the point of beginning. Excepting from the above described premises the following several parcels of land heretofore conveyed by deed or taken by the Commonwealth of Massachusetts through its Metropolitan Park Commissioners, as follows: A certain parcel of land conveyed by Samuel S. Symmes et al Trustees to William W. Thomas, by deed dated July 30, 1920, and recorded with said Deeds, Book 4375, Page 371, covering land partly in Winchester and partly in Medford, containing 15.538 acres. Also a certain parcel of land conveyed by Samuel S. Symmes et al Trustees to the Commonwealth of Massachusetts through its Board of Metropolitan Park Commissioners established by Statute 1893, chapter 407, by deed dated November 19, 1917, recorded with said Deeds, Book 4183, Page 336, covering two parcels of land situate in Medford, the first containing 7882 square feet, and the second 1622 square feet. Also a certain parcel of land conveyed by said Samuel S. Symmes et al Trustees to S. Walter & Edith L. Taber by deed dated August 1, 1921 and recorded with said Deeds Book 4454, Page 58 situated on the Northeasterly side of Pierrepont Road in said Winchester, and shown as Lot 3 on "Plan of Lots, Winchester, Mass., July 15, 1921, Parker Holbrook, Engineer", and duly recorded with said Deeds. Said parcel containing 15,000 square feet. Hereby conveying unto the grantees all and singular the premises conveyed to me by said Samuel S. Symmes et al Trustees by deed delivered and recorded herewith and subject as in said deed set forth.

There appears of record partial releases, which have been released from the operation of said mortgage, also takings by the Town of Winchester, all of which will be excepted from this sale, namely:—

Partial release dated July 3, 1925; recorded in Middlesex South District Registry of Deeds, book 4872, page 533.
Partial release dated July 29, 1925; recorded with said Deeds, book 4882, page 53.
Partial release dated July 29, 1925; recorded with said Deeds, book 4875, page 9.
Partial release dated May 20, 1926; recorded with said Deeds, book 49[illegible]2, page 2[illegible].
Partial release dated May 20, 1926; recorded with said Deeds, book 49[illegible]2, page 288.
Partial release dated May 20, 1926; recorded with said Deeds, book 49[illegible], page 2[illegible].
Partial release dated July 29, 192[illegible]; recorded with said Deeds, book 48[illegible]5, page [illegible].
Partial release dated July [illegible], 192[illegible]; recorded with said Deeds, book 48[illegible]5, page [illegible].
Partial release dated Sept. 2[illegible], 1925; recorded with said Deeds, book 48[illegible], page 188.
Partial release dated October [illegible]; recorded with said Deeds, book 48[illegible], page 390.
Partial release dated October [illegible]; recorded with said Deeds, book 48[illegible], page 11.
Partial release dated October [illegible]; recorded with said Deeds, book 4[illegible], page 528.
Partial release dated Sept. [illegible]; recorded with said Deeds, book [illegible], page 530.
Partial release dated N[illegible], 1925; recorded with said Deeds, book [illegible], page 297.
Partial release dated N[illegible]; recorded with said Deeds, book [illegible], page 65.
Partial release dated De[illegible]; recorded with said Deeds, book [illegible], page 20.
Partial release dated [illegible]; recorded with said Deeds, book [illegible], page 9[illegible].
Partial release dated [illegible]; recorded with said Deeds, book 49[illegible], page [illegible].
Partial release dated Jan. [illegible], 1926; recorded with said Deeds, book 4937, page [illegible].
Partial release dated Feb. 15, 1926; recorded with said Deeds, book 4940, page 518.
Partial release dated Nov. 23, 1925; recorded with said Deeds, book 4912, page 416.
Partial release dated July 14, 1926; recorded with said Deeds, book 4994, page 360.
Partial release dated July 23, 1926; recorded with said Deeds, book 4998, page 10.
Partial release dated July 23, 1926; recorded with said Deeds, book 4998, page 11.
Partial release dated July 23, 1926; recorded with said Deeds, book 4998, page 13.
Partial release dated Jan. 1, 1927; recorded with said Deeds, book 5059, page 331.
Partial release dated Jan. 17, 1927; recorded with said Deeds, book 5059, page 336.
Partial release dated Jan. 1, 1927; recorded with said Deeds, book 5060, page 11.
Partial release dated March 31, 1927; recorded with said Deeds, book 5081, page 310.
Partial release dated April 30, 1927; recorded with said Deeds, book 5086, page 150.
Partial release dated April 8, 1927; recorded with said Deeds, book 5091, page 213.
Partial release dated April 30, 1927; recorded with said Deeds, book 5095, page 6.
Partial release dated May 20, 1927; recorded with said Deeds, book 5101, page 292.
Partial release dated May 20, 1927; recorded with said Deeds, book 5106, page 188.
Partial release dated Oct. 18, 1927; recorded with said Deeds, book 5156, page 187.
Partial release dated Aug. 8, 1927; recorded with said Deeds, book 5172, page 321.
Partial release dated Nov. 15, 1927; recorded with said Deeds, book 5172, page 7.
Partial release dated Jan. 18, 1928; recorded with said Deeds, book 5191, page 232.
Partial release dated Jan. 18, 1928; recorded with said Deeds, book 5195, page 261.
Partial release dated Dec. 16, 1927; recorded with said Deeds, book 5195, page 2.
Partial release dated Mar. 19, 1928; recorded with said Deeds, book 5210, page 19.
Partial release dated Mar. 28, 1928; recorded with said Deeds, book 5213, page 61.
Partial release dated Mar. 28, 1928; recorded with said Deeds, book 5214, page 113.
Partial release dated Apr. 30, 1928; recorded with said Deeds, book 5226, page 310.
Partial release dated May 14, 1928; recorded with said Deeds, book 5231, page 191.
Partial release dated Apr. 30, 1928; recorded with said Deeds, book 5231, page 19.
Partial release dated May 14, 1928; recorded with said Deeds, book 5231, page 201.
Partial release dated June 6, 1928; recorded with said Deeds, book 5243, page 587.
Partial release dated June 22, 1928; recorded with said Deeds, book 5246, page 252.
Partial release dated June 22, 1928; recorded with said Deeds, book 5246, page 381.
Partial release dated June 12, 1928; recorded with said Deeds, book 5246, page 485.
Partial release dated Jan. 30, 1928; recorded with said Deeds, book 5253, page 114.
Partial release dated June 22, 1928; recorded with said Deeds, book 5251, page 576.
Partial release dated Oct. 18, 1928; recorded with said Deeds, book 5293, page 227.
Partial release dated Oct. 29, 1928; recorded with said Deeds, book 5293, page 233.
Partial release dated Oct. 17, 1928; recorded with said Deeds, book 5293, page 369.
Partial release dated Oct. 29, 1928; recorded with said Deeds, book 5319, page 325.
Partial release dated May 7, 1929; recorded with said Deeds, book 5355, page 36.
Partial release dated May 7, 1929; recorded with said Deeds, book 5355, page 38.
Partial release dated June 21, 1929; recorded with said Deeds, book 5369, page 262.
Partial release dated June 22, 1929; recorded with said Deeds, book 5372, page 141.
Partial release dated Aug. 19, 1929; recorded with said Deeds, book 5389, page 304.
Partial release dated Aug. 19, 1929; recorded with said Deeds, book 5389, page 301.
Partial release dated Aug. 19, 1929; recorded with said Deeds, book 5389, page 306.
Partial release dated Oct. 16, 1929; recorded with said Deeds, book 5129, page 227.
Partial release dated Jan. 6, 1930; recorded with said Deeds, book 5427, page 572.
Partial release dated Jan. 6, 1930; recorded with said Deeds, book 5427, page 572.
Partial release dated Jan. 6, 1930; recorded with said Deeds, book 5428, page 319.
Partial release dated Nov. 25, 1929; recorded with said Deeds, book 5131, page 377.
Partial release dated Feb. 14, 1930; recorded with said Deeds, book 5437, page 486.
Partial release dated Aug. 19, 1929; recorded with said Deeds, book 5141, page 501.
Partial release dated Apr. 10, 1930; recorded with said Deeds, book 5469, page 506.
Partial release dated Apr. 23, 1930; recorded with said Deeds, book 5475, page 278.
Partial release dated April 3, 1930; recorded with said Deeds, book 5481, page 262.
Partial release dated Jan. 10, 1931; recorded with said Deeds, book 5531, page 30.
Partial release dated Jan. 10, 1931; recorded with said Deeds, book 5531, page 485.
Partial release dated Jan. 10, 1931; recorded with said Deeds, book 5531, page 488.
Partial release dated Jan. 14, 1931; recorded with said Deeds, book 5571, page 279.
Partial release dated Jan. 10, 1931; recorded with said Deeds, book 5533, page 273.
Partial release dated Jan. 19, 1931; recorded with said Deeds, book 5533, page 276.
Partial release dated Jan. 20, 1931; recorded with said Deeds, book 5532, page 335.
Partial release dated Feb. 12, 1931; recorded with said Deeds, book 5536, page 228.
Partial release dated Feb. 9, 1931; recorded with said Deeds, book 5557, page 122.
Partial release dated March 21, 1931; recorded with said Deeds, book 5552, page 143.
Partial release dated May 4, 1931; recorded with said Deeds, book 5557, page 439.
Partial release dated May 4, 1931; recorded with said Deeds, book 5557, page 441.
Partial release dated May 4, 1931; recorded with said Deeds, book 5577, page 443.
Partial release dated May 20, 1931; recorded with said Deeds, book 5560, page 162.
Partial release dated May 4, 1931; recorded with said Deeds, book 5561, page 458.
Partial release dated July 31, 1931; recorded with said Deeds, book 5580, page 591.
Partial release dated Aug. 4, 1931; recorded with said Deeds, book 5582, page 10.
Partial release dated Aug. 21, 1931; recorded with said Deeds, book 5586, page 7.
Partial release dated Aug. 21, 1931; recorded with said Deeds, book 5586, page 8.
Partial release dated July 31, 1931; recorded with said Deeds, book 5586, page 27.
Partial release dated Oct. 26, 1931; recorded with said Deeds, book 5601, page 332.
Partial release dated Oct. 26, 1931; recorded with said Deeds, book 5613, page 586.
Partial release dated Dec. 17, 1931; recorded with said Deeds, book 5617, page 214.
Partial release dated July 5, 1933; recorded with said Deeds, book 5732, page 472.
Partial release dated July 5, 1933; recorded with said Deeds, book 5778, page 381.
Partial release dated April 12, 1934; recorded with said Deeds, book 5829, page 238.
Partial release dated Oct. 6, 1934; recorded with said Deeds, book 5900, page 86.
Partial release dated April 3, 1935; recorded with said Deeds, book 5923, page 311.
Partial release dated March 1, 1932; recorded with said Deeds, book 5630, page 181.
Partial release dated June 19, 1935; recorded with said Deeds, October 2, 1935, being Instrument No. 11.

Taking by the Town of Winchester, dated July 6, 1926, on Perkins Road extending from Ledyard Road to Franklin Road for a sewer easement; recorded with said Deeds, book 5000, page 464.

Taking by the Town of Winchester, dated July 6, 1926, on Ledyard Road extending from Pierrepont Road to Franklin Road for a sewer easement; recorded with said Deeds, book 5000, page 463.

Taking by the Town of Winchester, dated June 4, 1926, on Sargent Road extending from Highland Avenue about 1050 feet for a sewer easement, recorded with said Deeds, book 4985, page 554.

Taking by the Town of Winchester, dated June 4, 1926, on Allen Road from Pierrepont to Sherwood Road for a sewer easement; recorded with said Deeds, book 4985, page 552.

Taking by the Town of Winchester, dated [illegible], on Sherwood Road extending from Sargent Road to Ledyard Road for a sewer easement; recorded with said Deeds, book 5126, page 76.

Taking by the Town of Winchester, dated December [illegible], 1928, as shown on plan recorded with said Deeds, book [illegible], page 20, for [illegible] water [illegible] recorded with said Deeds, book [illegible], page 2[illegible].

Taking by the Town of Winchester, dated April 25, 1929, on Sargent Road beginning at Highland Avenue and extending about 1050 feet to southerly line of Risley Road as shown on plan in record book 5319 opposite page 180 for a town way, recorded with said Deeds, book [illegible], page 182.

Taking by the Town of Winchester, dated [illegible] 1929 on Pierrepont Road, extending from Highland Avenue to Franklin Road, for a town way, as shown on plan in record book 5319 opposite page 180, recorded with said Deeds, book 5319, page 18[illegible].

Taking by the Town of Winchester, dated June [illegible], 1929, on [illegible] Road extending from Lawson Road Extension southerly to Risley Road for a sewer easement, recorded with said Deeds, book [illegible], page 125.

Taking by the Town of Winchester, dated [illegible], on Cranston Road extending from [illegible] Road to Perkins Road, for a [illegible] recorded with said Deeds, [illegible].

Taking by the Town of Winchester, dated November [illegible], on Allen Road from Sherwood Road to Pierrepont Road, for a town way, recorded with said Deeds, book 5[illegible], [illegible].

Taking by the Town of Winchester, dated November [illegible], on Sherwood Road from Sargent Road to Ledyard Road for a town way, recorded with said Deeds, book [illegible], page 210.

Taking by the Town of Winchester, dated April 22, 1929, Building line on Pierrepont Road as shown by plan recorded with said Deeds, book 5319, opposite page 180, recorded with said Deeds, book [illegible], page 188.

Taking by the Town of Winchester, dated March 15, 1926, Building line on Highland Avenue as shown by plan recorded with said Deed Number [illegible], book [illegible], page 1[illegible].

Taking by the Town of Winchester, dated April 22, 1929, establishment of building line on Sargent Road as shown on plan recorded with said Deeds, book [illegible], opposite page 180, recorded with said Deeds, book 5319, page 181.

Said premises will be sold subject to all unpaid taxes, tax titles, municipal liens and assessments, if any there be.

One thousand dollars will be required to be paid in cash at the time and place of sale and the balance within fifteen days thereafter on delivery of deed.

SAMUEL S. SYMMES and
RUSSELL SYMMES,
Present Trustees of Marshall Symmes Land Associates,
Mortgagees and present holders of said mortgage.

Walter A. Roderick, Attorney
[illegible] Washington Street
Boston, Mass.
o4-3t

MORTGAGEE'S SALE OF REAL ESTATE

By virtue and in execution of the power of sale contained in a certain mortgage given by Everett Karakotsos, of Lowell, Middlesex County, Massachusetts to Alexander Contonikos of said Lowell, dated March 13, 1935, and recorded with the Middlesex South District Registry of Deeds, Book 5[illegible]4, Page [illegible] of which mortgage the undersigned is the present holder for breach of the conditions of said mortgage and for the purpose of foreclosing the same will be sold at Public Auction on the premises at 4:00 P. M. on November 4, 1935, the hereinafter described parcel of land with the buildings thereon, as described by and in said mortgage, to wit:

Certain parcels of land situated in Winchester, Massachusetts, and shown as Lots No. 4, No. 6 and No. 7 on a "Plan of Lots, Winchester, Massachusetts", made by John F. Sharon, Engineer dated May 28th, 1934, recorded in Book 5828 at page 512, in the Middlesex Registry of Deeds, Southern District, bounded and described as follows:

LOT No. 4.

Beginning at a point by the land of the Winchester Co-operative Bank and running NORTHEASTERLY by Lots No. 1 and No. 2 as shown on said plan, 116.79 feet; thence SOUTHERLY by Lot No. 5 as shown on said plan, 86.60 feet to a proposed street to be known as "Highland Terrace"; thence SOUTHERLY in a curved line along "Highland Terrace" 81 feet, thence NORTHWESTERLY along land now or formerly of Bel [illegible] 92.22 feet and thence NORTHERLY along land of Winchester Co-operative Bank, 84.25 feet to point of beginning. Containing 12509 square feet more or less as shown on said plan.

LOT No. 6.

SOUTHERLY by land of Fallon, 69.93 feet,

SOUTHWESTERLY by Lot No. 7 as shown on said plan, 57.65 feet.

SOUTHERLY by Lot No. 7 to a proposed street to be known as "Highland Terrace", 103 feet.

NORTHWESTERLY by a proposed street to be known as Highland Terrace" in a straight line, 31.14 feet; in a curved line 44.81 feet.

NORTHERLY along Lot No. 5 as shown on said plan, 116.20 feet.

NORTHEASTERLY, 79.17 feet to point of beginning.

Containing 12947 square feet more or less as shown on said plan.

LOT No. 7.

SOUTHERLY by land of Fallon, 187.88 feet to Highland Avenue.

SOUTHWESTERLY by Highland Avenue 4.37 feet.

NORTHWESTERLY by a proposed street to be known as Highland Terrace", 158 feet.

NORTHERLY along Lot 6 as shown on said plan 103 feet and

NORTHEASTERLY along Lot 6 as shown on said plan 57.65 feet to point of beginning.

Containing 13810 square feet more or less as shown on said plan.

This mortgage is given subject to a first mortgage of $6,100, on Lot No. 7 to be recorded herewith.

Also subject to a first mortgage of $5,750, on Lot No. 6 to be recorded herewith.

Also subject to a first mortgage of $5,750, on Lot No. 4 to be recorded herewith.

TERMS: Three Hundred ($300.00) Dollars each at the time of sale and the balance within ten (10) days thereafter upon delivery or tender of a deed. Other terms to be announced at the sale.

ALEXANDER CONTONIKOS
Mortgagee & Present holder of said mortgage
o4-3t

MORTGAGEE'S SALE OF REAL ESTATE

By virtue and in execution of the power of sale contained in a certain mortgage deed given by James J. Loftus to the Winchester Co-operative Bank dated December 1, 1930, being Document No. 130102 noted on Certificate of Title No. 32165 filed in the South Registry District for Middlesex County, Reg. Book 215, Page 265, for breach of the conditions of said mortgage and for the purpose of foreclosing the same will be sold at public auction on the premises hereinafter described on Wednesday, October 30, 1935, at nine o'clock in the forenoon, all and singular the premises conveyed by said mortgage deed and therein substantially described as follows: "A certain parcel of land with the buildings thereon, situated in Winchester, Middlesex County, Massachusetts, being Lot No. 28C on a plan entitled "Woodside" Winchester, Mass., dated September 19, 1930, Parker Holbrook, Engineer, filed with the Land Registration Office a copy of which is filed with the South Registry District of Middlesex County, as Plan No. 5512-5, bounded and described as follows: Northerly by Norfolk Road, forty-five (45) feet; Northeasterly by a curved line at the junction of Norfolk Road and Woodside road, fifty-four and 70/100 (54.70) feet. Northeasterly again by said Woodside Road, sixty-three and 09/100 (63.09) feet; Southeasterly by land now or formerly of Charles Bruce ninety (90) feet; Westerly by land of said Charles Bruce one hundred forty-two and 06/100 (112.06) feet. Containing 9014 square feet of land. Said premises are subject to restrictions of record so far as in force and applicable, and subject to Building Line established by the Town of Winchester." Said premises will be sold subject to all unpaid taxes, tax titles, assessments or other municipal liens. $200.00 in cash will be required to be paid at the time of the sale and the balance to be paid within ten (10) days from the date of sale at Room 810, 10 State Street, Boston, Mass. Other particulars made known at time of sale. Winchester Co-operative Bank, mortgagee and present holder, by Ernest R. Eustis, Treasurer. For further information apply to Winchester Co-operative Bank, Winchester, Massachusetts.
o4-3t

Wanted for Amateur Night
AT THE
Crawford Memorial M. E. Church
Wednesday, Oct. 30, 8 P. M.
CASH PRIZES
SINGERS, DANCERS, MUSICIANS AND ENTERTAINERS
Try-outs at the Social Hall of the Church
MONDAY, OCTOBER 21—4 TO 6 P. M.
WEDNESDAY, OCTOBER 23—7 TO 9 P. M.
All Winchester people are eligible.
None too young—None too Old.

A NEW HOME - $9000

NEARING COMPLETION, a charming Colonial home, facing the Fells on Hillcrest Parkway. This house has four bed rooms and two baths, oil heat and a two-car garage. The lot contains over 13,000 feet of land and is beautifully wooded. For a family desiring seclusion yet proximity to the schools this is an ideal situation.

RUTH C. PORTER
REAL ESTATE
Office, 33 Thompson Street
OFFICE, WIN. 1310 RES., WIN. 1113-R, 0917-M

$7500—LARGE HOUSE, WEST SIDE

IN MOST EXCLUSIVE WEST SIDE LOCATION, good looking older house for price of first mortgage (not co-operative) which can be replaced. Three hundred or $100 cash equity sufficient for people of good moral risk. Large living room. One bath with extra lavatory on second floor. Two fireplaces. Two-car garage. Over 11,000 foot lot. Wonderful neighborhood advantages for children. Quick sale price only.

H. D. Fessenden
3 COMMON STREET (Open Evenings) WIN. 0984, 2195

NEWSY PARAGRAPHS

Ever used a taxi? Call M. Queen's tel. 1673. jc28-tf

Mr. John Ely Burchard of Dartmouth street spent Monday in New York as the guest of Mr. Richardson Wright, editor of House and Garden. Mr. Wright entertained at dinner a group of six leading authorities on modern housing, including Mr. Burchard. After dinner these men, representing different schools of thought held a symposium of their conflicting ideas on the subject. The symposium will be published in the December issue of House and Garden.

Come to the "Harbinger" Fair, Oct. 29 and 30. Methodist Church.

Miss Marjorie Bloom of this town was one of the bridal attendants at the marriage of Miss Elizabeth Bradford Waswall of Falmouth to Philip Burtt Richardson of Passaic, N. J., at St. Barnabas Episcopal Church, Falmouth on Columbus Day.

At the marriage of Miss Barbara Backlord to Dr. Lee William Turner in the Lexington First Parish Church last Saturday evening, Mrs. Herbert K. Miller of Governor's avenue, sister of the bridegroom, was one of the matral attendants. Mr. Miller was also in the bridal party as a member of the corps of ushers.

Free lecture on Christian Science, Town Hall, Monday, Oct. 21, 8 p. m. o11-2t

Mr. Ralph Skerry of Clark street, returned home Friday after a two weeks' cruise on the Arkansas to Southern ports with the Naval Reserves.

Mr and Mrs. Campbell Ross of Madison avenue spent last week-end in Hanover, N. H., where they attended the Dartmouth Bates game.

Hollywood Beauty Shoppe, 558 Washington street. Marcel wave, 50c; Finger wave, 35c. Tuesday special. Shampoo and wave, 50c. Tel. Win. 1776.

Mr. and Mrs. Albert Huckins and Mrs. Preston Corey visited their daughters, Evelyn Corey and Jean Huckins at Colby Junior College in New London, N. H., last week-end.

Winchester Grange will conduct a whist party after the regular meeting in Lyceum Hall next Tuesday evening, Oct. 22 at 8:30 o'clock.

Do your springs with metal springcovers still squeak? We can correctly lubricate them without removing covers. This service only at Tydol Station, 658 Main street, Win. 0102.

Mr. Edward H. Kenerson, Mr. Waldo F. Glover and Mr. Marshall W. Symmes, all of this town, attended the Vermont State Teachers' Convention held in Montpelier, Vt., Oct. 10 to 12 inclusive.

Mr. Richard Bugbee of Symmes road spent last week-end at Lake Winnipesaukee as the guest of Mr. William Spaulding of Main street.

Hallowe'en activities seem to have begun early in the vicinity of Walcott road. Shortly after 12 o'clock on last Friday the police were notified by residents of that district that hose and clotheslines had been cut at two houses there.

Last Friday afternoon Police Headquarters was notified that a cat had been attacked and injured by a dog at the corner of Pierrepont and Allen roads. Patrolman John H. Boyle went to the place indicated and found the cat lying in the road so badly bitten that it was necessary to shoot it. The owner of the cat was not known.

The Girl Scouts of Troop 4 held their first meeting of the year at the home of Helen Davis. This troop has planned to hold their meetings at the homes of the different girls in the troop.

Mr. John B. Kenerson attended the New Hampshire State Teachers' Convention held in Concord, N. H., this past week.

The Mystic Junior Stamp Club began its second season with a meeting at William Ure's home. Clark Collins was elected president. The club is preparing an exhibition to be displayed at the children's library later in the month.

Mr. Edward R. Sherburne spent several days last week in Hartford, Conn.

Mr. Don Kirby of Washington, D. C., has been visiting Mr. and Mrs. Robert B. Graham of Bacon street since Sunday.

Mr. and Mrs. Selwin Prime are living in Albany, N. Y. where Mr. Prime is agent for the Employers' Liability Insurance Co. Mrs. Prime will be remembered by older residents as Doris Folger of Mystic avenue.

Mr. and Mrs. Joseph Downs of Oneida circle have returned from a visit of several days in Waterboro, Me.

NEWSY PARAGRAPHS

Send your children to school with a perfect haircut, 25c; adults, 40c. Expert service. Sullivan's Barber Shop, Lyceum Building. au23-tf

Rev. Dwight W. Hadley and Mr. Bradford Y. Eddy are to be at St. Luke's Cathedral, Portland, Tuesday and Wednesday of next week as delegates from the Diocese of Massachusetts at the annual meeting of the Synod of the Episcopal Dioceses of New England.

Prepare that car for winter now! Put in winter grade lubricants, motor oil and anti-freeze before it is too late. Your Tydol man will give you the correct advice and service for your particular car. Tydol Station, 658 Main street, Win. 0102.

Mr. and Mrs. Clifford Roberts entertained a house party over last week-end at their summer home in Annisquam, their guests including Mr. and Mrs. Stephen B. Neiley, Mr. and Mrs. Charles T. Clarke, Mrs. Vincent Fairs-worth and Mr. and Mrs. Irving Jennings.

Andrew "Moose" Capone, former all Middlesex League football guard at Winchester High, entered the Massachusetts College of Pharmacy this week.

All sorts of gifts for sale at the "Harbinger" Fair. All day, Oct. 29 and 30. Supper Oct. 29. Entertainment Oct. 30. Methodist Church.

Mr. and Mrs. Frank H. Brown of the Parkway, have been registered the past week at the Waldorf in New York, where Mr. Brown attended the convention of Business Managers.

Mr. and Mrs. Edwin W. Rice of 9 Chesterford road, with their daughters, Dorothy and Mary, motored over the week-end to Canton, New York to visit their eldest daughter, Virginia, who is a junior at St. Lawrence University. They were accompanied by Mrs. Anna L. Heaton of 201 Parkway, whose son John is editor-in-chief of the three college publications of the University.

Mr. and Mrs. Joseph L. S. Barton of Swan road, went on a motor trip through the Berkshires over the holiday week-end.

Mr. Graham Whynot, son of Mr. and Mrs. A. L. Whynot of 17 Cedar street, who has been confined to his bed the past three months, is able to be up and around again.

Patrolman John J. Dolan had to make a trip to St. Mary's High School Monday morning to drive away some skunks whose presence made it impossible to hold school sessions on that day. Officer Dolan used gas shells, from a safe distance, being an experienced skunk harrier!

The W. R. Whites of Myrtle terrace have left Winchester and have taken up residence in Melrose.

The members of the Cameo Club, all of which are popular young ladies employed at the Winchester Telephone Exchange are leaving today to spend the week-end at the Sloane Farm in Milford, N. H.

Mr. Vincent Farnsworth attended the convention of Gas Companies held in Chicago last week.

Mr. and Mrs. Ransom E. Smith of Cabot street, who are on an auto trip to the Pacific coast, expect to return by way of Florida, reaching home about Dec. 15.

The new addition and vault at the Winchester Savings Bank has been completed and the grounds graded and seeded. The bank now has quarters which are the best in this vicinity.

Mr. and Mrs. David Choate and Mr. and Mrs. Arthur Parker, all of Wedgemere avenue spent last week-end motoring through the Catskills, New York State.

Among the freshmen pledged to the Phi Kappa Psi fraternity at Syracuse is William Jennings, son of Mr. and Mrs. William O. Jennings of Wildwood street. The young man is a first year student in the college of business administration and is a 1935 graduate of Tilton Preparatory School, Tilton, N. H.

Mr. Thomas Aldrich, Jr., son of Mr. and Mrs. T. R. Aldrich of Swan road, Mr. George Billman, son of Mr. and Mrs. Christopher Billman of Foxcroft road and Mr. Richard Cotter, son of Mrs. Edward Davenport of Morningside who are all attending Exeter Academy were at home last week-end.

Mr. C. Arthur Gleason, Jr., son of Mr. and Mrs. Charles A. Gleason of Fletcher street left Tuesday for St. Petersburg, Fla.

Mrs. Edward Grosvenor of Lloyd street, spent last week-end in Connecticut, with her sons David and Albert who are attending Wesleyan University.

Your Neighbor Has Traded With Us

WE INVITE YOU

SWEATERS---For Men, Women and Children
In Both Slipon and Coat Style
In All Wool Color Combinations

Winter Weight Union and Two Piece Suits
For Men and Women, Boys and Girls

Boys' Lined Knickers and Long Corduroy Pants

Fine Wool Bed Blankets

Franklin E. Barnes Co. - Tel. 0272

NEWSY PARAGRAPHS

Bailey's Cleansers and Dyers are now thoroughly cleansing men's three piece suits for $1.25. Spot and press for 75c and press service for 50c. Tel. Win. 0528.

Mrs. Evelyn Anderson of Washington street spent the holiday week-end visiting friends in Connecticut.

Mr. and Mrs. Prescott Wilde of Everett avenue entertained Mr. and Mrs. Arthur Corwin and Mr. and Mrs. Russell Maggin of this town at their summer home in Bass River over the week-end.

Anna M. Phillip, Chiropodist. Office 325 Main street, Medford. Tel. for appointment, Mystic 1050. o18-2t

Rev. and Mrs. E. H. Green of Putnam, Conn., visited in the home of Rev. and Mrs. George Butters the forepart of the week.

Free lecture on Christian Science, Town Hall, Monday, Oct. 21, 8 p. m. o11-2t

Friends of president Arthur T. Downer of the New England Laundries will be glad to learn that he is back at his desk again after his recent illness.

Mrs. Edna Jackson of Lincoln street returned last week from a trip through Maine.

Miss Margaret Plumer of Wildwood street who is a student at Wheaton College was runner-up in the fall freshman tennis tournament there.

Mrs. William Parker of Fairhaven has been the guest of Mrs. Edward C. Grant at her home on Wildwood street this week.

Mr. and Mrs. Gordon Parker spent the holiday week-end at their summer home in Charlemont.

Mrs. Robert B. Graham of Bacon street spent a few days last week in Waterbury, Conn.

Mr. Ralph C. Correll and family, formerly of Pine street, are now residing on Fletcher street.

Mrs. Edward C. Grant and Miss Marjorie Grant of Wildwood street spent the holiday week-end at the family's summer home at Wolfeboro, N. H. They had as guests, Mrs. Eric Johnson and her son of Fairhaven.

Mr. and Mrs. Charles Walker of Medford and Miss Juanita Wells of Cambridge were guests of Mr. Jesse Gould of Wildwood street over the week-end at his summer home at Wolfeboro, N. H.

Dr. and Mrs. Joseph Low of Wildwood street are on an extended motor trip to Chicago, Yellowstone Park and California.

Mrs. Bonney Powell, formerly Miss Beth Gould of this town, who with her family has been living for several months in Yokohama, Japan, is now in Peking, China, for an indefinite stay. Mr. Powell, who is associated with Fox films will join his family there after a business trip that will take him to Siam, Manchuoko and the Philippines.

Miss Elizabeth Mitchell of Bingham is the house guest of Mr. and Mrs. Arthur W. Rutter of Wildwood street.

Mr. and Mrs. Earle Andrews and son of Highland avenue, recently spent a few days visiting relatives in Bingham, Me.

Miss Nan Scully of Sheffield road attended the Princeton-Williams game at Princeton, N. J., on Saturday.

Rev. and Mrs. C. Russell Gulick of North Charlestown, N. H., have been visiting at the Methodist parsonage this week while Mr. Gulick attended the conference on preaching in Boston.

Mrs. Cedric Seager and her daughter, Elizabeth Louise "Lulu" Seager, of Istanboul, Turkey, are in Winchester to spend the winter with Mrs. Seager's parents, Rev. and Mrs. William S. Packer of Yale street. "Lulu" is attending the Winchester Nursery School.

Mrs. Walter Dickson of Oxford street and her daughter, Miss Mary Jane Dickson, will spend the coming week-end in New York City.

Traffic has been passing over the new bridge on Main street since the latter part of last week, though the structure is not as yet entirely completed. The temporary bridge was removed the first of this week.

A Ford roadster, driven by Warren Nunley of 22 Garfield avenue, Woburn, and a Pontiac coupe, driven by Ronald Hall of 90 Maple street, Malden, were in collision in the center last Saturday night at 10 o'clock at the intersection of Main and Mt. Vernon streets. Nunley was headed south on Main street while Hall was driving onto Main street from Mt. Vernon street. Both cars were damaged but no one was injured.

It is reported that the first prize for the Winchester Amateur Night in the social hall at the Crawford Memorial Church is to be the choice of cash or a radio appearance in Boston at Station WNAC under the auspices of the Fox Furriers.

Miss Gladys Dodge of Lakeview road spent last week-end in Quebec.

Rev. Daniel Munroe Wilson who died on Friday at Newport, R. I., was a brother of the late Theodore P. Wilson of the Winchester Star. The eldest of five brothers, he was the last surviving member of his ancestral family. He was born in Paisley, Scotland, and was a Unitarian minister of note, having held parishes in Quincy and Dover and being the author of a number of historical books.

Mr. Francis Dolan of this town is a member of the cast of "The Torchbearers" which is being given Monday evening, Oct. 28, in Catholic Center Hall, Woburn, by the Ace Hy's in aid of the convent fund of St. Charles Church.

NEWSY PARAGRAPHS

Emma J. Prince, Chiropodist, Masseuse, 13 Church street. Tel. Win. 0155. Hours 9 to 12 and 1 to 5. Wednesday 9 to 12. o4-eow

Invitations are out for the marriage of Miss Lucezia Maria Pulli of Arlington street, West Medford, to Arcangelo Amico of this town. The ceremony is to take place on Saturday afternoon in St. Raphael's Church, West Medford.

A collection of lovely October hats at Miss Eldridge's, 17 Church street.

Sergt. Arthur O'Leary of the State Constabulary, personal bodyguard of Governor James M. Curley, sailed last Sunday from Commonwealth Pier on the S.S. Lady Drake for a cruise in the Tropics.

To the members of the Group Theatre whose current notices are late in arriving, the following explanation is offered. The notices, all ready to be mailed were stolen one day this week from the automobile of Mr. Warren Whitman while it was parked in Boston at the Copley Plaza Hotel. Evidently some one with a yen to learn how to successfully manage a theatre group had been shadowing the machine and struck when the opportunity presented. Newly organized groups should be watched closely.

Mr. and Mrs. George W. Fitch have gone to Hinsdale, Ill., for an indefinite visit.

Mr. and Mrs. Horace H. Ford of Kenwin road are leaving by motor Sunday to enjoy a vacation visiting friends in Cincinnati made while Mr. Ford was a member of the National League baseball team in that city.

Mr. Napoleon Goddu is expected to return to Winchester Sunday after visiting his son and daughter-in-law, Mr. and Mrs. Lloyd W. Goddu, in Southbridge.

The Star is indebted to Mr. John McKenzie, a former well known Winchester High School athlete, for an interesting rotogravure section from "Diario De La Marina," a Cuban publication, showing actual photographs of the destruction wrought by the big hurricane at Cienfuegas. Mr. McKenzie, who is the son of Mr. and Mrs. Edward McKenzie of Breed-ingway street, is located at Banes, Cuba, with the Banes Division of the United Fruit Company. He reports that there was little damage done in that vicinity and asks the Star to remember him to all his friends in Winchester.

Mr. and Mrs. Paul D. Goddu of Cliff street are entertaining Mrs. Goddu's aunt, Mrs. Freida Koerber of Panama.

The Fire Department was called at 2:52 yesterday afternoon to put out a brush fire in the gravel pit off Sheridan circle.

Mr. Frank Herrick of Rangeley ridge left last Fridhy and motored to Auburn, N. Y. where he is spending several days.

Mrs. S. E. Ramsdell of Rangeley road has returned home after spending a short time at her summer home on Lake Winnipesaukee.

Mrs. Alice Rogers and her son, John of St. Louis, Mo., are guests of Mrs. Eugene Peppard of Rangely road for a few days.

Mr. and Mrs. Dunbar F. Carpenter of Ravine road spent last week with friends in Morristown, N. J.

Mr. and Mrs. William Hickey of Edgehill road spent last week at their summer home in Harwichport, on Cape Cod.

Mrs. Charles E. Greene and Mrs. Gerald Barrett of this town were among the guests seated at the head table at the first meeting and guest night of the Mt. Holyoke Club of Boston Tuesday evening at the Womens Republican Club in that city.

The addition to the Winchester Savings Bank is now in use and is a real asset to the banking rooms, affording much needed additional working space, better light and other advantages.

Mrs. Marion Pierce of Wellesley, daughter of Tax Collector and Mrs. Nathaniel M. Nichols of this town, has been elected to the Wellesley Finance Committee and further honored with the secretaryship of the committee.

Town Engineer Parker Holbrook has been appointed by the Government to act as supervisor of all P. W. A. construction done under the direction of the Park Department in Winchester.

Wichester's "Dave" Fitts will be in the Bowdoin startling lineup at left end against Williams tomorrow. The big boy is making a name for himself at Bowdoin being president of the sophomore class and recently chosen to the undergraduate committee governing the college freshmen. He is a member of Alpha Delta Phi.

In addition to scoring one of Tilton's touchdowns last Saturday big "Gerry" Gaffney former Winchester High School football star saved the game for his school by overhauling a flying opposing back clean for a touchdown and hauling him down just outside the goal line.

The Canadian express going through Winchester last evening at 8:59 was stopped on the crossing in the center to take on board Miss Louise Emerson, former nurse at the Winchester Hospital who has been in that institution following a serious operation. Miss Emerson, en route to her home in Canada, was taken from the local hospital to the train in the Police Ambulance by Sergt. Thomas F. Cassidy and Patrolmen Clarence Dunbury and James F. Noonan.

Miss Dorothy Ober of Salisbury road had as her guest for this week-end, Miss Martha Copeland of Cambridge, a classmate at the May School.

Messrs. Fritz Craven and Harold Farnsworth attended the dinner of the Naval Order of the United States last night at Rowe's Wharf. Mr. Craven is the head of the order here

FUEL OIL CONTRACTS

THAT ENSURE PRICE PROTECTION UNTIL MAY 31, 1936

Phone Winchester 0340 or 1019

Fitzgerald Fuel Company
18 Oak Street, Winchester

WHY GO TO BOSTON
when Winchester has the most popular lecturer of the day?

Miss Eunice Avery

will begin her Fortnightly Course on

CURRENT EVENTS

on Wednesday, Oct. 30—2:30 P. M.—Wyman School Hall
10 LECTURES $5—SINGLE ADMISSION 75c
All Smith College Club members have tickets, or call Win. 0532-W

HOME WINDOW CLEANING CO.

(Every Window Guaranteed Clean)

AWNINGS AND SCREENS REMOVED
STORM WINDOWS HUNG
HIGH GRADE MACHINE FLOOR WAXING—95c Per Room

"To Forget Us Is to Forget Cleanliness"

ROLAND ROBBINS
55 Orchard Street, Cambridge Kirkland 5358

HAROLD A. TARBOX

Successor to
E. C. SANDERSON

ELECTRICIAN

1 RAILROAD AVENUE TEL. WIN. 0300
o6tf

Kelley & Hawes Co.

FURNITURE AND PIANO MOVERS IN WINCHESTER
SINCE 1877

Storage in metal lined rooms. Nothing too large or too small to receive our prompt attention.

PACKERS AND SHIPPERS
CHAIRS AND TABLES TO LET

Office, Railroad Ave. Phones Win. 0174, 0106, 0035-W
my4-tf

Tel. Win. 0278 Established 1885

WILLIAM H. MOBBS

Plumbing and Heating

All Work Promptly Attended To

5 COMMON STREET WINCHESTER
mh30-tf

Now Is the Time to Plant SPRING FLOWERING BULBS

— also —

SEASONABLE CUT FLOWERS

MAY WE SERVE YOU

Winchester Conservatories, Inc.

186 Cambridge Street 4 Mt. Vernon Street
Phone Win. 1702 Phone Win. 1894

Smart Rayon Dress Materials

Snappy new fall colorings in stripes, plaids and figures—just the material of afternoon dresses, good width ..... 39c per yard

Plenty of one-half, five-eights and three-quarter socks for boys and girls at ..... 25c and 35c

Also new long silk and wool children's hose at .... 25c and 35c per pair

NEW MERCHANDISE IN ALL DEPARTMENTS FOR YOUR SELECTION

G. Raymond Bancroft
TEL. WIN. 0671-W 15 MT. VERNON STREET
Agent for Cash's Woven Names

PUBLIC LIBRARY,
WINCHESTER,
MASS.

THE WINCHESTER STAR.

VOL. LV. NO. 13 WINCHESTER, MASS., FRIDAY, OCTOBER 25, 1935 PRICE SEVEN CENTS

A Lecture on Christian Science Entitled Christian Science: The Law of God

by

Paul Stark Seeley, C. S. B.
of Portland, Oregon

Member of the Board of Lectureship of The Mother Church, The First Church of Christ, Scientist, in Boston, Massachusetts

A large and interested audience taxed the capacity of the Town Hall last Monday evening when a lecture on Christian Science was given by First Church of Christ, Scientist, in Winchester, to the citizens of this town and their friends.

The Lecturer, Mr. Paul Stark Seeley, was introduced by the First Reader, Mr. C. William Mowrill, who said:

Friends:

We greet you, and welcome you to this lecture on Christian Science, given under the auspices of First Church of Christ, Scientist, in Winchester.

I wish to take this opportunity to testify to the healing power of Christian Science. It was during the last days of October 1929, that my right hand became badly infected. Twice during the period of infection I nearly passed on. I was healed, not only of the infection but of the so called medical law that I would not have free use of my hand. Tonight that hand is strong and flexible.

It is God that heals. The spirit of this statement is expressed in the Bible where we read, "Why should it be thought a thing incredible with you, that God should raise the dead?" And in Science and Health with Key to the Scriptures, our beloved Leader, Mary Baker Eddy, has written, "Life is real, and death is the illusion."

These are the statements of law, law that will be explained to you in the lecture, entitled, Christian Science, the law of God, by our lecturer, Paul Stark Seeley, C.S.B., of Portland, Oregon, a member of the Board of Lectureship of The Mother Church, The First Church of Christ, Scientist, in Boston, Massachusetts. Mr. Seeley:

Many people are asking, What is Christian Science? The answer can be given in five words: Christian Science is spiritual law. This is not the law which is made in legislatures. It is the higher, unchanging law of the creative power which men call God. Possibly if you ask yourself, Just what is law? you may find you haven't a very definite and satisfactory sense about it. It is our ignorance of the creator's law which is responsible for all our troubles. Understanding of God's law lessens and removes them. When you go out from this lecture I hope you will take, at least this one idea with you—Christian Science is God's law; God's law is Christian Science. In the course of the lecture you will see something of the reason for this statement.

(Continued on page 7)

HART—MASON

Miss Frances B. Mason, daughter of Mrs. Howard C. Mason and the late Mr. Mason of Winchester and Stephen, Me., was quietly married last Saturday afternoon, Oct. 19, in Meyer Chapel of the Unitarian Church to John Hart of New York and Gouldsboro, Me. The ceremony was performed at 4 o'clock by the minister of the church, Rev. George Hale Reed, and was witnessed only by the bride's brother and sister-in-law, Mr. and Mrs. Clinton S. Mason of this town, who served as bridal attendants.

Miss Mason wore a gown of blue velvet with a matching felt hat and a corsage of orchids. Mrs. Mason wore a black silk gown, trimmed with white, a black velvet hat and a corsage of gardenias.

After the ceremony Mr. Hart and his bride left on a wedding journey over the Mohawk Trail into Canada. The bride is a graduate of Winchester High School and of the Katherine Gibbs School in Boston. Mr. Hart, who is the son of Mr. and Mrs. John M. Hart, graduated from University of Arizona and is in business in New York.

ENTERTAINED FOR CHICAGO GUESTS

Mrs. James Rose of Central street, gave a luncheon-bridge on Tuesday in honor of Mrs. Percival Bowditch Palmer, Jr., of Chicago, who is visiting her son and daughter-in-law, Mr. and Mrs. Percival B. Palmer, 3rd, (Blanche Hunt). Among the guests were Mrs. Palmer, 3rd, Mrs. Walter Putnam, Mrs. Ralph Garner, Mrs. C. Edwin Jennings, Mrs. Albert F. Hunt and Mrs. Albert F. Hunt, Jr. of Lynn.

Mrs. Albert Hunt gave a dinner for Mrs. Palmer Wednesday evening at her home on Cahot street.

WINCHESTER GIRL PLAYS LEAD IN WARNER BROTHERS' PICTURE

Miss Martha Tibbetts, daughter of Mr. and Mrs. Ralph E. Tibbetts of Sheffield road is leading lady in the Warner Brothers new aviation picture called "Ceiling Zero," now being filmed. In this picture she plays opposite James Cagney and Pat O'Brien. Other pictures in which Miss Tibbetts has played since going to Hollywood last May are "Shipmates Forever," "Keystone Hotel" and "The Murder of Dr. Herrigan," which has not yet been released. She hopes to visit Winchester after the present picture is finished.

REV. WILLIAM I. LAWRANCE
FORMER UNITARIAN MINISTER

Rev. William I. Lawrance Died Friday at Berkeley, Calif.

Rev. William I. Lawrance died last Friday at Berkeley, Calif., according to word received by friends here Saturday. His death was unexpected and sudden.

Rev. Mr. Lawrance served the Winchester Unitarian Church as pastor from 1899 to 1910, when he became secretary of the department of religious education of the American Unitarian Association. This position he held until 1925. He served his last parish at San Jose, Calif., from 1926 to 1929, but had been active in writing and lecturing, as well as teacher of preaching in the Berkeley Divinity School up to the time of his death. He was educated at Antioch College and Harvard, and received honorary degrees at Meadville Theological School. He was ordained in 1875.

Mr. Lawrance was 82 years of age. He is survived by his wife, two daughters, Miss Mary Lawrance who resides in Berkeley and Mrs. Herbert T. Dutch, formerly of Winchester, and one son, Rev. and Mrs. Lawrance observed their 60th wedding anniversary last spring.

WEBSTER—BRADLEE

Vases of colorful chrysanthemums were used to decorate the altar of the Church of the Epiphany last Saturday evening for the marriage of Miss Margaret Bradlee, daughter of Mr. and Mrs. E. Abbot Bradlee of Willow street, to Samuel Porter Webster of Winthrop. The ceremony was performed at 8 o'clock by Rev. William S. Packer, who was assisted by the rector of the church, Rev. Dwight W. Hadley. Mr. Bradlee gave his daughter in marriage and the music for the entrance of the bridal party was played by the church organist and choirmaster, Enos J. Held.

The bride wore her mother's wedding gown of ivory satin with a veil of old lace, worn by her grandmother at her wedding. Her flowers were white roses and gardenias.

She was attended by four bridesmaids, two of whom were her sisters, the Misses Nancy and Janet Bradlee; the others being Miss Carolyn Lampee of Winchester and Miss Adelaide Sherman of Haverhill. They wore frocks of moire, those of Miss Nancy Bradlee and Miss Sherman being rose colored and those of Miss Janet Bradlee and Miss Lampee, wine. All wore wine colored velvet toques and slippers, two carrying red roses, and two, talisman roses.

John A. Webster, Jr. of Wakefield was his brother's best man, and the ushers were Walter H. Webster of Winthrop, Dr. A. C. Murray of Winthrop, Prentiss B. Wright and Nathan W. Hawkes, both of Belmont.

After the ceremony a reception for members of the immediate families was held at the home of the bride's parents.

The bride is a graduate of Winchester High School, and Mr. Webster, who is the son of Mr. and Mrs. John A. Webster, is a graduate of Exeter Academy. He and his bride are to make their home in the Richardson Apartments in Wakefield.

CAN AMERICA REMAIN NEUTRAL?

Clark M. Eichelberger Will Speak Before Winchester Women's Republican Club

The Winchester Women's Republican Club offers to its members at the next club meeting, Wednesday, Nov. 6 in Fortnightly Hall an internationally known speaker who will take as his subject the grave question of today, "Can America Remain Neutral?"

Mr. Clark M. Eichelberger, National Director of the League of Nations Association, coming to Winchester for the first time, is highly recommended as a speaker of ability and one who has a thorough knowledge of his subject after years of international travel and study.

Mr. Eichelberger annually attends the League of Nations sessions, remains in Europe to study affairs there, has intimate contact with statesmen and is associated with groups which make public opinion, and is in constant demand as an authoritative speaker. For his distinguished world war service and for his clear, comprehensive contribution by speeches and writings to the cause of international understanding, Mr. Eichelberger was awarded the Cross of the Legion of Honor by the French Government.

"Can America Remain Neutral" is a timely subject and all members are urged to attend.

JUDGE PATTANGALL ARRAIGNS "NEW DEAL"

Prominent Democrat Enthusiastically Received by Republican Men's Club

Judge William R. Pattangall, former Chief Justice of the Maine Supreme Court and long prominent in the Democratic Party, was enthusiastically received by a large audience when he spoke on "Why I Oppose the New Deal" under the auspices of the Men's Republican Club of Winchester in the high school auditorium Tuesday evening. The meeting was open to the public and many ladies availed themselves of the opportunity to hear the noted jurist, a number of Democrats being also noted among those in the hall. Several of these latter greeted Judge Pattangall and chatted with him at the conclusion of his address.

The speaker was heartily applauded as he entered the hall on his way to the platform where he was introduced by the Republican Club president, Theodore von Rosenvinge, who presided at the meeting.

Judge Pattangall spoke informally, entirely without notes, and proved both an interesting and entertaining speaker, spicing his remarks with humor and anecdote in such a way as to hold the entire attention of his audience throughout his address. Few political speakers to visit Winchester have proved more acceptable.

He presented a keen and impartial analysis of "The New Deal," explaining first the importance of the fundamental form of our government with its legislative, executive and judicial branches, designed each to act independently and as checks upon the other that no branch of the government may arbitrarily assume powers detrimental to the well being of all the people.

Judge Pattangall said in part that "The New Deal" has definitely disregarded these checks and has attempted to combine the executive, judicial and legislative branches in some departments of the government. Congress, contrary to the provisions of the constitution, has delegated to the President its powers, and among other things, has placed in his hands power to regulate the gold content of the dollar, and to spend for vague and uncertain project the largest single sum of money ever appropriated by any Congress in peace time.

The speaker criticised the AAA program, showing by figures that the limitation of crops and live stock has resulted in a complete fiasco, and in the matter of pork alone, has led to the importation of pork to this country for the first time in the history of America.

Further statistics, showing the increased import of various commodities affected by the AAA with the resultant decrease in exports of these staples, were used by the speaker as the basis for his statement that the naive ignorance behind, and the impracticability of these "New Deal" experiments are creating not only higher living expenses but are destroying our foreign markets.

Judge Pattangall's remarks relating to the ethics of the officials in Governmental affairs, though humorous when referring to Secretary of the Treasury Morganthau, were nevertheless indicative of his complete lack of confidence in the present administration's desire to maintain the integrity of the government in its various departments.

In conclusion he prophesied that a change in government which will affect the life and land life of the United States and its people is inevitable if the present inexperienced, but persistent advisors of the President are permitted to continue in power for the next five years.

Increasing restriction upon the activities and liberties of the citizenry, amounting to dictatorship, will undoubtedly obtain unless "The New Deal" is defeated.

With reference to the possibility of a third party in the coming presidential election, Judge Pattangall said that there is now a third party in existence; namely, "The New Deal" Party. The division of political faith before the American people is no longer that of Republican or Democrat, but is now a question of being a patriot, or a traitor to the fundamental form of government which has brought to the people of this country the greatest prosperity and freedom to the largest number enjoying these privileges since time began.

"THE LITTLE THEATRE BENEATH A SPIRE" BEGINS ITS TENTH SEASON

The Parish Players of the First Congregational Church open their tenth season in the "Little Theatre Beneath a Spire" on Friday, Nov. 8, with the production of "Whistling in the Dark," a mystery comedy in three acts by Laurence Gross and Edward Childs Carpenter.

This play is a recent Broadway success, clever in line, and tense in action to the last curtain.

The other two plays to be presented this season are "Outward Bound," by Sutton Vane, Feb. 14 and "Petticoat Fever," by Mark Reed, April 17.

All those who know the excellence of the productions given by the Parish Players will not want to miss this notable series of plays.

IDENTIFIED BAD CHECK PASSER

The two local merchants who were victims of a bad check passer last week identified the man responsible Tuesday morning, picking him out of the lineup at the Charles street jail in Boston. The man's name was given as Edward J. Sweeney, no address. He was picked up by the Boston Police on the charge of passing bad checks and is wanted in Concord on a similar charge.

AMATEUR NIGHT

Much interest is being shown in the Winchester Amateur Night to be held at the Methodist Social Hall on Wednesday evening, Oct. 30 at 8 p. m.

Very successful tryouts were held on Monday afternoon and Wednesday evening and the talent that was displayed was truly remarkable. Applicants ranged in age from small children to grandparents. Their acts covered all stages of entertainment—songs, duets, tap dancing, acrobatic stunts, drum, trombone, violin, ukulele, guitar, a yodeling cow boy and even bones.

There will be further try outs and rehearsals on Saturday afternoon at the church from 3:30 to 5:30.

Among those who have already been selected to take part are: Frances Cove, Marjorie Danforth, Helen Harris, Noamah Harris, Bonney Wilson, Polly Kimball, Madeline Bryan, Victor Bridge, Richard Goddard, Ethel Kerrigan, Katharine Shinnick, William Noonan, Charles Wilson, Robert and Richard Horne, Charles Gainey, "Joe" Barke, William Hackett, Arnold Morse, Barbara Flaherty, Betty Ann McIsaac, Mary McIsaac, Ruth O'Connell, Rita Collins, Margaret Burke, Mary and Elaine McGrath, Bob Dotten, Theodore Hartley and others.

Vincent P. Clarke will be in charge of the radio station and Mary Ranton Witham will be the accompanist.

Perhaps the most eagerly sought for prize will be that offered through the courtesy of the Scott Furriers. It will be a guaranteed appearance on the Scott Furriers Amateur Theatre of the Air on some Sunday night in the near future over Station WNAC. Four cash prizes will be awarded. The winners will be selected by the applause of the audience.

STATE TREASURER HURLEY ADDRESSED LEGIONNAIRES

Seventy-five members of Winchester Post, A. L., gathered Wednesday evening in the Post Headquarters for the regular monthly meeting of the Post, at which the guest speaker was Hon. Charles F. Hurley, treasurer of the State of Massachusetts.

In the course of his remarks Mr. Hurley emphasized the fact that in his opinion the Small Loans Division of the RFC is of the most vital importance. While he is uncertain whether it will be possible to spend the five billion dollars voted the President for relief, he believes that if two billion of this amount could be transferred to the Small Loans Division and a like sum be put up by the banks, this total to be loaned in accordance with accepted banking principles to small merchants and small manufacturers who are unable to borrow money from the banks, this assistance would enable recipients to fill orders and do more business, thus enabling them to give employment in Massachusetts alone to 100,000 persons, thus lightening the burden of taxation for relief now resting so heavily upon the taxpayers.

Comdr. John H. McCarthy presided and during the brief business meeting Past Finance Officers Conrad Larson and Past Adjutant William Carroll were presented with past officers' medals in appreciation of their efforts in behalf of the Post.

JOSEPH DELOREY

Joseph Delorey of 6 Chapin court, died Tuesday night, Oct. 22, in the Massachusetts General Hospital following a weeks' illness.

Mr. Delorey was the son of John and Margaret (Hurley) Delorey, was 50 years old and a native of Antigonish, Nova Scotia, where he spent his early life. He had made his home in Winchester for the past 20 years.

Surviving are his wife, Mrs. Mary (McNulty) Delorey, a daughter, Miss Mae Delorey, both of Winchester; his mother and two brothers, Walter and William Delorey, living in Nova Scotia; a brother, Edward Delorey of Weymouth; four sisters, Mrs. Mary Burke, Mrs. Margaret Berry, Mrs. Emily O'Connell and Miss Alice Delorey, all of Hingham; and a half brother, Simon Delorey of Winchester.

The funeral will be held at 8:15 Saturday morning, Oct. 26, from the late residence, with high mass of requiem in St. Mary's Church at 9 o'clock. Interment will be in St. Joseph's Cemetery, Roxbury.

M. C. W. G. NOTES

Last Sunday was Guild Day for donations and visiting by the members of the several branches at the Miramar College at Island Creek.

Monday evening the State Charitable Committee will meet at the City Club where the Regents will enter into plans for State Diocesan Charitable work during the approaching winter holiday season.

On Tuesday, Nov. 7, Mrs. John Hanlon will conduct a whist and bridge at her home on Cutting street, proceeds to be used by the local Charitable Committee.

BUILDING PERMITS GRANTED

The Building Commissioner has issued permits for the alterations and erection of buildings on the property owned by the following for week ending Thursday, Oct. 24:

Mary S. Howard, Winchester—reshingle dwelling at 7 Lakeview road.

Mrs. E. Hogan, Winchester—reshingle dwelling at 45 Clark street.

James Lynch, Winchester—new private garage at 215 Pond street.

Arthur L. Ruggles, Everett—new private garage at 91 Church street.

Blank Estate, Winchester—remodel dwelling at 62 Middlesex street.

Joseph W. Perry, Winchester—alteration to present dwelling at 727 Washington street.

VERGER FROM WINCHESTER CATHEDRAL TO LECTURE HERE

Mr. Albert J. Adams, Verger of Winchester Cathedral in England, is to give an illustrated lecture on "Winchester, the Old English Capital, and its Cathedral" in the parish hall of the Church of the Epiphany on Wednesday evening, Oct. 30, at 8 o'clock.

The subject is one which should have a general interest and intrigue those who find the true background for places and shrines renowned in English history absorbing.

In the hands of Mr. Adams it should have real life, no less a person than the noted churchman and lecturer, Rev. S. Parkes Cadman, saying of him, "He is exceedingly well-informed on his beloved 'Cathedral' and also a most delightful man." H. V. Morton in his "Search of England" says of Mr. Adams, "He had imagination, magnetism . . . a real sense of history and a good technique." "Guides" in an excerpt from "The British Baker" says: "He (Mr. Adams) cast his spell on all: American millionaires, humble motor coach trippers, learned ecclesiastics, ordinary intelligent men and women, and the little children he makes the story of Winchester Cathedral as entrancing and romantic as the most gorgeous fairy tale that was ever conceived."

There is an interesting connection between the Cathedral in the old world Winchester and the Church of the Epiphany here, for the finial, or stone above the credence or niche, to the right of the altar in the local church, in which rests the alms basin, was originally a part of the reredos in the great altar of Winchester Cathedral, being sent here as a gift from the people of the ancient British capital. Also in the central recess of the left wall in the sanctuary of the Church of the Epiphany are set a number of tiles from the Cathedral in Winchester, dating back probably to the days of Queen Elizabeth and secured for the local church through the efforts of Mrs. G. N. P. Mead.

T. GRAFTON ABBOTT DEAD

Tilden Grafton Abbott of 11 Ravine road, died suddenly at his home yesterday forenoon of heart failure. He was 58 years of age.

Mr. Abbott was a native of Watertown, his parents being T. Grafton and Henrietta (Winn) Abbott. He was prominent in the business world and for 15 years was president of the Boston firm of D. R. Emerson, a director of the Winchester Savings Bank, a director of the Home Savings Bank of Boston and up to the dissolution of the NRA by the Supreme Court was chairman of the Dress Code Authority for New England. For the past seven years he was president of the Boston Y. M. C. A. and he was a trustee of Northeastern University. He was prominent in the First Congregational Church of this town and was a 32d degree Mason, and was well known as a member of the Winchester Country Club. He had made his home in Winchester for the past 20 years.

Mr. Abbott is survived by his wife, Josephine (Dorwitzer) Abbott, and the following children: Capen Abbott of West Medford, Walter D., T. Grafton, Jr., George Alexander and William Wallace Abbott, all of this town, and a daughter, Carolyn Winn Abbott, also of this town. His mother survives him, together with one brother, Alexander B. Abbott of Norwich, Conn.

The funeral services will be held on Sunday afternoon at 2:30 o'clock at the First Congregational Church, Rev. Howard J. Chidley, pastor of the church, officiating.

4-H SERVICE CLUB MEETS

The 4-H Service Club of Eastern Middlesex County opened its 1935-36 season with a supper in the Second Congregational Church last Tuesday evening. Thirty members from 12 towns enjoyed the supper prepared by the Christian Endeavor Society of the church.

The program consisted of club songs, games and talks by members on subjects of current interest. The feature of the evening was a motion picture of the 4-H conservation camp held on Mt. Toby last summer. The pictures were explained by Clarence Bennett who attended the camp.

The 4-H Service Club is composed of 4-H members, 16 years old or older who have completed at least three years of the required work on some 4-H project. This year the club plans to hold eight or nine meetings in the various towns in this section of Middlesex.

RECEPTION TO INTERNATIONAL PRESIDENT OF LIONS CLUB

On Monday evening, Oct. 21, President "Bob," Secretary "Jim" and Junior Erskine attended the International President reception at Hotel Kenmore. There was a large attendance, about every club in New England being represented. Seated at the table was our District Governor, Leland Balch with International President Richard J. Osenbauch with a number of our past District Governors and present Deputy District Governor. Representatives of the different clubs were called upon to stand up. There was solo and quartet singing by different clubs. No doubt Worcester carried off the prize for real professionals.

Leland introduced President Osenbauch. He is a man of the "old school" type. His remarks were few and pointed. He spoke, especially of what Lions Clubs can do to help to get the country into a normal state.

COMING EVENTS

[illegible]

Nov. 6 Fortnightly Hall 2:30 p. m. Mrs. Clark M. Eichelberger, National Director of the League of Nations Association, will speak on "Can America Remain Neutral?" Tickets 25 cents. Mrs. Roger M. Wright, Mrs. Wm. Wilson.

Nov. 6 Evening Art Committee of Women's Republican Club. Open house.

Nov. 6 Friday, Art Committee at Home, Fortnightly Hall, 2:30 p. m. All club members invited. Refreshments.

Nov. 6 Wednesday, [illegible] Card Bennett, Sewing the Winter Wardrobe, the Whirlwind.

Nov. 6 Wednesday, [illegible] Women's Republican Club, Ann Arbor, Fortnightly Hall. Mrs. Marcia Bassett, Program Chairman. Mrs. Clark M. Eichelberger.

Nov. 8 Friday, 8 p. m. Whistling in the Dark, a mystery comedy. The Little Theatre Beneath a Spire. First Congregational Church. Tickets, Mrs. C. F. Oldham, Win. 0311-W.

Nov. 9 Saturday, 8 p. m. Fortnightly Hall, Harvest Fete. Mrs. Wm. Wilson, Tickets 25 cents.

Nov. 15 and 16, Friday and Saturday, 8 p. m. The Brothers, a three act comedy presented by Continuous Performance. Mr. Mitchell, Hill Tickets, Mrs. F. R. Graham, Win. 1580.

HOME FOR AGED PEOPLE

Contributions of fruit, vegetables, jellies and preserves will be gratefully received.

THE GIRL SCOUT COUNCIL

wishes to thank all of those who so generously gave of their time and money to make the recent Dollar Day Drive a success.

OUR OFFER

In accordance with our usual custom, all new subscriptions to the STAR received up to the first of the year, will be given a January first dating. This offer applies only to new subscribers who have not previously taken this paper. Subscribe now and receive the remaining issues this year free.

TO ENTERAIN BEFORE JUNIOR DANCE

Mr. and Mrs. Herbert Kelley of Willow street are entertaining at dinner for their daughter, Miss Frances Kelley, Friday evening, before the first Junior Dance at the Winchester Country Club.

The guests include Evelyn McGill, Dorothy Oler, Jean Farnsworth, Ann W. Kimball, Betty Cary, Katharine Gilbert, Rebecca Jackson, Alice Lyman, Ruth Bernnard, Betty Cooper, Annette McCormick, Mary Jane Dickson, Barbara Corwin, Jeanne Phelps, Norma Godfrey, Gertrude Harwood, Gene MacDonald, Betty Whorf, John Scully, Dean Carleton, Forbes Kelley, John Plumer, Richard Hull, William Blaisdell, Robert Armstrong, Charles Armstrong, William Cott, Francis Peische, Bicknell Lockhart, Thomas Aldrich, Edwin Logan, Kenneth Munroe, Richard Leghorn, Robert Linnell, John Carter, Edward Stone and Robert Graham.

TO ENTERTAIN "JUNIORS" AT DINNER

Mr. and Mrs. Frederick B. Craven of Winslow road are giving a dinner party for their daughter, Miss Christine Craven, prior to the dance at the Country Club on Friday night.

Those who will attend are Dorothy Joy, Barbara Kelley, Katharine Snow, Mary Alice Mason, Barbara Hickey, Marion Morse, Dorothy Bruno, Elizabeth Sawyer, Mary Ellen Speers, William Smith, Kirby Thwing, William Whorf, David Howard, Kenneth Leghorn, Max LeBoyer, Frederick Bates, Philip Drew, John Lobingier, George Drewson, Dana Philbrook and John Worcester.

WINCHESTER HOSPITAL APPROVED

The American College of Surgeons, at the opening session of the 18th annual Hospital Standardization Conference next Monday at San Francisco, will include in its list of hospitals found to be meeting the requirements for approval, the Winchester Hospital. This is a source of congratulations both to those Winchester residents who are actively carrying on the work at the hospital and to the town at large.

CONTAGIOUS DISEASES

One case of Chicken Pox was reported to the Board of Health for week ending Thursday, Oct. 24.

Maurice Dinneen, Agent

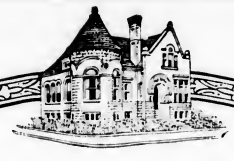

JOIN OUR

Tax Club

Now Forming For 1936

FIRST PAYMENT DUE WEEK OF OCTOBER 14

The best and easiest method for saving funds for a definite purpose.

JOIN NOW

WINCHESTER SAVINGS BANK

26 MT. VERNON ST. WINCHESTER, MASS.

BUSINESS HOURS 8 A.M TO 3 PM. MUTUAL SAVINGS BANK STABILITY OF MASSACHUSETTS SATURDAYS 8 A.M TO 12 M

INCORPORATED 1871

COUNTRY CLUB DINNER DANCE

The Winchester Country Club's first dinner dance of the season was held last Saturday evening, attracting many club members and guests who have found these parties so enjoyable in the past. The well-known and popular Jack Marshard and his orchestra furnished excellent music.

Mr. Lawrence Martin, chairman of the entertainment committee, and Mrs. Martin entertained before dinner at their home on Salisbury street, their guests including Mr. and Mrs. Charles Woodley, Mr. and Mrs. James F. Dwinell, Jr., Mr. and Mrs. Robert S. Clark and Mr. and Mrs. Walter Robb of Weston.

Mr. and Mrs. Thomas M. Richter, Jr., of Fernway, also had a preliminary party, their guests including Mr. and Mrs. Clarence McDavitt, Jr., Mr. and Mrs. Clifford Roberts, Mr. and Mrs. Vincent Farnsworth, Jr., Mr. and Mrs. Stephen Neiley and Mr. Richard Fenno.

Mr. and Mrs. Donald Conners dined at the club with Mr. and Mrs. Philip Moreland of Salem, Mr. and Mrs. W. E. Miles and Mr. and Mrs. Henry Roussenu of Belmont.

Mr. and Mrs. Edwin R. Rooney gave a dinner before the dance at their home on Sheffield road, their guests including Mr. and Mrs. P. Stewart Newton, Mr. and Mrs. Sidney Blanchard, Mr. and Mrs. Charles Emerson, Mr. and Mrs. Robert G. Emerson of Newton; Mr. and Mrs. Erastus B. Badger, Mr. and Mrs. Earle Spencer, Mr. and Mrs. Donald Belcher of Arlington; Miss Katharine Nowell, Dr. Richard Clark, Mr. and Mrs. Harold Beebe, Mr. G. Winthrop Bouve and Mr. Thomas Johnson of Brookline and Mr. John Carriker of Buenos Aires.

Mr. and Mrs. William Morton of Arlington street entertained a group who later dined at the home of Mr. and Mrs. Herman Pike, including Mr. and Mrs. Donald Crowell, Mr. and Mrs. Fulton Brown and Mr. and Mrs. Richmond Ordway.

Dr. and Mrs. Burton Gove of Grove street had as dinner guests, Mr. and Mrs. Charles Hart and Mr. and Mrs. William Hughes of Cambridge.

Also dancing at the club later in the evening were Mr. and Mrs. Robert G. Ahobtt, Mr. and Mrs. Harold Bugbee, Mr. and Mrs. Raymond Dexter, Mr. and Mrs. Charles Eaton, Mr. and Mrs. Allen McKinnon of Walpole and Mr. Tristram McKinnon.

LEGION AUXILIARY OFFICERS ELECTED

At a meeting of the Auxiliary to Post 97, American Legion, held Monday evening in the Legion Headquarters, the following officers were elected to serve for the ensuing year:

President Annie M. Hanlon
Senior Vice-President Josephine Meskell
Junior Vice-President Elizabeth Moynihan
Secretary Blanche Bennett
Treasurer Bessie V. Pierce
Sergeant at Arms Mary L. DeMorris
Historian Elizabeth Mitchell
Chaplain Mary Carroll
Executive Committee The above officers and Esther Lawson, Nora O'Melia, Clara Mullen

Installation of officers is scheduled for Thursday evening, Nov. 14 at 8 o'clock in Lyceum Hall, and the ceremonies planned should be as interesting and colorful as any held in Winchester, at least in recent years. Mrs. Susan T. Esler, past executive chairman of Middlesex County and at present State vice president, is to be the installing officer and the installing team is to be the Middlesex County Cadets.

There will be an exhibition drill by the champion drill team of Massachusetts, the Suffolk County Cadets, under the command of Captain Rosalie Fitzgerald, newly appointed State sergeant-at-arms. This drill team is already famous for its military precision, its colorful uniforms and the ease and celerity with which the most intricate manouvers are carried out. The guest speaker will be Adelaide L. Fitzgerald, past department president, now serving as department chairman of National Defense. Invitations have been extended to the Selectmen and town officers to attend, with representatives of the town's fraternal and military organizations, and members of the Winchester Disabled Veterans' Group. There will be music and refreshments and Mrs. Rose Coy will entertain.

QUESTION BOX THIS SUNDAY

Did you hear Margaret Slattery last Sunday? If you didn't, you certainly missed something worthwhile. Ask anyone who did hear her.

It was with great pleasure that our Young People's Society of the Congregational Church accepted the invitation extended to it by the young people of the Congregational Church in Arlington to come and hear Miss Margaret Slattery give her annual talk. As usual, this friend and leader of young people the country over spoke so inspiringly and so sincerely that her audience sat in rapt attention until the end. And when that end did come each one present felt he had gained renewed confidence in himself, and had joined hands with the hundreds of other young people who share his same problems. We sincerely hope that Miss Slattery will be able to speak to us at our own church sometime in the near future.

This Sunday, Dr. Chidley will conduct his ever popular "Question Box." If there is some question which is bothering you, just write it out on a piece of paper and bring it along and Dr. Chidley will answer it. Refreshments will be served afterwards. All young people, high school age or over are welcome.

WINCHESTER JUNIOR HIGH SCHOOL PARENT-TEACHER ASSOCIATION

The members of the board of the Parent-Teacher Association of the Junior High School met at the home of Mrs. Gordon Parker on Winthrop street, Wednesday afternoon, Oct. 9, for a business meeting, followed by a tea for the teachers.

The members of the board for the year 1935-36 are:

President Mrs. Leon D. Hughes
1st Vice President Mrs. Kenneth Hall
2nd Vice President Mrs. Charles S. Livingstone
Secretary Mrs. Hollis W. Nickerson
Treasurer Mrs. Edwin Rooney
Auditor Mrs. Dorothy Childs
Program Mrs. Gordon Parker
Teas Mrs. Frederick S. Hill
Membership Mrs. Dean Blanchard
Hospitality Mrs. Kingman P. Cass
Publicity Mrs. Dwight W. Bailey
Ways and Means Mrs. Alden Sherman
Nominating Mrs. James C. McMormick

On Tuesday evening, Oct. 29, at 7:45 there will be a meeting at the Junior High School Building for the parents. The purpose of this meeting is to give the parents an opportunity to become acquainted with the teachers, who will be in their home rooms. Refreshments will be served during the evening. A cordial invitation is extended to all parents to attend.

INSTALLATION OF OFFICERS

Waterfield Lodge, No. 231, I. O. O. F., held its annual installation of officers in Association Hall, Vine street, on Monday night with an attendance of about 65 members. Previous to the installation a delicious supper was served by the "good of the order" committee, assisted by several sisted Rebekahs.

The installation was by District Deputy Grand Master Wverton Leighton of West Concord, the following officers being installed:

Noble Grand Henry W. Isaman
Vice Grand Howard Chase
Recording Secretary Carol Morse, P.G.
Financial Secretary J. Albert Hersey, P.G.
Treasurer Elmer Ripley, P.G.
Warden Otto Ow
Conductor Frank Pynn, P.G.
Chaplain Henry Lunt
Left Scene Supporter Harry Kempton
Right Supporter Noble Grand Arthur Cameron, P.G.
Left Supporter Noble Grand William Stinson, P.G.
Right Supporter Vice Grand Lee Ralph, P.G.
Left Supporter Vice Grand Peter McDonald
Inside Guardian Fred Mitchell
Outside Guardian Warren Saunders

Waterfield Lodge is planning a Hallowe'en party for the evening of Oct. 31 at Association Hall with games, refreshments and dancing.

NOTICE

An old letter, dated Aug. 2, 1889, and written at San Francisco, was picked up Tuesday morning outside the Town Hall by James Halwartz of the Water & Sewer Board. The letter, bearing the signature, J. W. Church, is at the Star Office awaiting its owner.

DESIGN COMPETITION

The Winchester Group Theatre Extends an Invitation

The Production Committee of the Winchester Group Theatre is sure that there is talent in Winchester of which it has not been fortunate to avail itself, so it is asking any one who is interested to join those within the Group in a friendly competition for the designs for the settings for its first play, Louis Evan Shipman's "Poor Richard."

The committee is not yet ready to announce the names of the judges, but it does state the pertinent fact that they will be men professionally familiar with the requirements of good stage design. Also, the designs will be judged, not upon the technical skill of the artists who have rendered them, but upon the originality and suitability of the ideas expressed. The committee earnestly desires that no one will hesitate to compete because of lack of previous experience in this sort of work. Untrained talent is often desirable in that it may have a fresh point of view to offer.

The setting of the play—France in the year of 1777—offers opportunity for imagination; and the adaptation of the four scenes to the high school stage offers a nice problem, but not one that need be too difficult.

Since time will be needed to produce the chosen design, it is hoped there will be eager and prompt response to this invitation.

If anyone is interested in joining in what the committee hopes will prove to be a good deal of fun, will they get in touch immediately, please, with Dr. Frank Owen for further particulars? Dr. Owen may be called at any time either at his office in Boston or at his home on Herrick street. Probably the easiest time to reach him would be between 6 and 7 o'clock in the evening at Win. 0871.

LEAGUE OF WOMEN VOTERS

The Winchester Chapter of the Massachusetts League of Women Voters is much interested in the Boston School of Politics which is an all day affair to be held on Tuesday, Oct. 29 at Perkins Hall, 264 Boylston street, Boston. The excellent reputation of the School of Politics is growing with each successive year and intelligent women who are interested in national, state or local matters of government can ill afford to miss these sessions.

The following is the schedule of the day's school:

10:30 A. M. Federal Aid to the States under the Social Security Act. Beatrice Pitney Lamb, Chairman, Department of Government and Economic Welfare, National League of Women Voters.

11:10 A. M. Putting the Social Security Program to Work in Massachusetts. Discussion topics: State Unemployment Compensation, Administration Problems. Representative Christian Herter (invited). Public Health Aids, Henry D. Chadwick, M.D., Commissioner of Public Health. Old Age Assistance, Superintendent Francis Bardwell.

1 P. M. Recess. Lunch Baskets, Coffee and Conversation free.

2 P. M. What Is the Matter with Our Cities? Morris B. Lambie, Department of Government, Harvard University. What Remedies Are Proposed for Boston? Discussion led by H. C. Loeffler, Director, Boston Municipal Research Bureau. Does Boston Need Home Rule? Clement Norton, Boston City Council. Does It Need Charter Changes? Robert Gardiner Wilson, Jr., Boston City Council. Does It Need a New Method of Election of City Officials? Senator Henry Parkman, Jr. Demonstration of Proportional Representation Voting.

SOME DRIVING

Collector of Taxes Nathaniel M. Nichols made a flying trip to Lake Winnipesaukee last Friday, picking up a juicy cock pheasant en-route. Just to prove his ability with a car, he brought his trophy home for exhibition. Accompanied by Assessors Harry T. Winn and Frank H. Enman, and Mr. Allan McLatchy, this sharp-driver was on the way to pay a last visit and close the summer home of Assessor Winn. Bowling along a backwood's road he deftly picked the bird off. Backing up a mile or two, he took the trophy in, and as the party had an abundance of provisions, all costing good money, he preserved the delicacy for home consumption. On Saturday the party drove up Mt. Kearsarge, and returned home on Sunday afternoon.

WINCHESTER BOY SCOUT NEWS

Organization work of the Supervisory Committee for Boy Scout Troop 1 of Winchester was under full swing today.

The 1935-36 seasonal start of the committee was made at a meeting in the home of chairman John Terry. Other members of the committee are Mr. Gerald P. Curtis, Mr. Fred M. Cameron and Mr. Ben R. Schneider, all of whom were present, together with Scoutmaster John Kenerson and Assistant Scoutmasters Philip Hartson and Charnley Slack.

Mr. Edward Nelson, Scout Executive for Fellsland Council and Mr. Francis McCall, cooperated with the committee in the various problems arising.

The supervision of various phases of Scout work for the year were allocated as follows: Mr. Terry, outdoor activities; Mr. Curtis, finances and records; Mr. Cameron, Scout advancement; Mr. Schneider, publicity.

The new camp being erected at Camp Lane, Burlington was discussed and the committee voted to authorize the troop to raise $25 as their financial contribution to the project.

GIRL SCOUT NOTES

National Girl Scout week falls between Oct. 27 and Nov. 2. The observances of the week begin with "Scout's Own" on Sunday, Oct. 27. The Rev. Mr. Rushton of the Baptist Church has invited the Winchester Girl Scouts to attend his church Sunday morning at 10:45 a. m.

During the rest of the week the Scout Troops will be hostesses to their friends at the cabin.

Troop 3 met at the home of Mrs. White on Foxcroft road to organize under their new captain, Mrs. Dorothy Pendleton. The following officers were elected: Jeanne Phelps, chairman; Helen Russat, secretary-treasurer; Barbara Kelley, Dorothy Lybeck, program committee.

NOONAN SCHOOL NOTES

The following program was given by the children in the assembly hall, Thursday, Oct. 17 at 2:30.

October meeting of the Junior Red Cross Society conducted by the officers:

President Ruth Horn
Vice President Shirley Carroll
Secretary Robert Hallberg
Treasurer Joseph O'Brien

Room Representatives

Grade 1 Douglas Roe
Grade 2 Marilyn Marquire, John McHugh
Grade 3 Kathleen Gilman
Grade 4 France Landry
Grade 5 Richard Horn
Grade 5 and 6 Patricia Eaton
Grade 6 Veronica McCarron
Yard Leader Warren Bolivar
Traffic Leader Ellsworth Post

Flag Salute ..... School
"America the Beautiful" ..... School
Safety Rules Thomas McNulty, Douglas Rae, Dorothy O'Connell, Anna Manullian, Robert O'Malley
Song The Policeman Helen McGowan, Mary Carroll, Leonard Landry
Recitation The Policeman George Dyer, Richard Powers, Edward Landry, Kenneth Donaghey
Reading Safety Stories
Richard Collins, Thomas O'Doherty
Piano Solo "Minuet in G" Pauline Milne
Safety Rules ..... Boys of Grade 4
Safety Songs ..... Girls of Grade 6
Safety for Skaters Doris McKee, Emma Lanzoni, Stephen Powers, Thomas Flaherty
Original Safety Stories Shirley Josephson, William Costello, Frank Russo, Shirley Carroll
Piano Solo "Sparkleti", Veronica McCarron
A Safety Play "Harry Changes His Mind"
Scene 1 A street conversation.
Scene 2 Playing ball in the street.
Scene 3 At the Police Station.
Scene 4 Going to a Boy Scout meeting.

Characters

Harry ..... Benton Walsh
Harry's Father ..... Warren Bolivar
Boy Scouts Charles McGonigle, Ellsworth Post, Richard Young
Policeman ..... Robert Collins
Motorist ..... Joseph Duran
Judge ..... Robert Hallberg
"America" ..... School
Announcer ..... Barbara Cass
Stage Manager ..... William Kanney

FIRE APPARATUS AIDED WOBURN

Winchester's Engine 3 responded to an alarm in Woburn at 10:26 last Sunday morning, going to the tanning city primarily to "cover in" while the Woburn apparatus was busy. While in Woburn the local pump answered four alarms that came in while the Woburn firemen were absent from the station on call. The Winchester engine and crew returned to quarters at 12:40.

In addition to their work in Woburn the local firemen put out a chimney fire at a house on Governor's avenue at 10:26 last Sunday morning, and at 11:34, put out a brush fire on Lockwan street.

DESSERT BRIDGE WELL ATTENDED

A very enjoyable novelty dessert bridge was held in the parish house at the Church of the Epiphany on Friday, Nov. 18, under the auspices of Mrs. Archibald Jordan's group. Mrs. Fred V. Archer was general chairman. Assisting her were Mesdames Charles Wansker, Fred Cameron, Malcolm Cook, Harry Dodge, Craig Greiner, Harry Jackson, F. S. Larnard, Harry Marchant, George Patterson, John Aitchenson, Gerald Curtis, Ole Mortenson, Fahyan Moran, James Riley, George Storey, S. Walter Taber, Gordon Ibbotson, William Davis and Simmers. Mrs. Charles Werley had charge of the tables.

Contract was enjoyed in the hall. Duplicate under the direction of Mrs. William C. Davis was played in the library.

The prizes for the afternoon were all home-made.

GUILD OF THE INFANT SAVIOUR

Mrs. Alice Carr, chairman; Mrs. Kay Barrett, Mrs. May Beausauy, Mrs. Laura J. Breen and Mrs. Grace Crouhwell were hostesses to the members of the Guild of the Infant Saviour at their regular meeting Tuesday afternoon at Lyceum Hall.

Following the business meeting, the first of a series of informal talks was given by Mrs. Claire Dawes on "The Great Commandment, Love Thy Neighbor as Thyself."

"Tulip Time in Holland"

On Nov. 19 at the Copley Plaza, the Guild will hold its annual bazaar. This year it is called, "Tulip Time in Holland," and one will find many unique and interesting features presented. The Winchester Chapter will have charge of the miscellaneous table, and will most gratefully receive any donations from interested friends. Anyone wishing to assist at this table will please notify the president, Mrs. Margaret T. Hanlon, Win. 1169.

Grandma Dolan will have charge of the grabs and will appreciate all donations of articles, ribbons and wrappings.

Glee Club

The music chairman, Mrs. Betty Burke, is most anxious to have a large attendance at the first rehearsal on Monday evening, at the home of Mrs. Esther Hennessy, 12 Salisbury road. All new members will be welcome at this meeting. Mrs. May O'Rourke will direct the Glee Club this year and has planned a program that will be very interesting to all.

Regular Meeting

The next meeting will be held on Tuesday, Nov. 12 at Lyceum Hall and will be called "Donation Day."

80TH BIRTHDAY

Mrs. Nellie G. Kellogg, widow of the late George G. Kellogg of 86 Church street, quietly observed her 80th birthday at her home on Sunday. The day had added significance in being the 51st anniversary of her taking up her residence here in Winchester.

THE MYSTIC SCHOOL MOTHERS' ASSOCIATION

There will be a meeting of the Mystic School Mothers' Association at the school, Tuesday afternoon, Oct. 29 at 3 o'clock. Miss Cora Quimby will be the speaker. Her subject is to be "Our Library." Miss Doris Miley and Miss Nancy Carr will entertain with musical selections. At the close of the meeting, tea will be served.

Mr. Dean Symmes of Madison avenue has been ill with the grippe this week.

PATTEN RESTAURANT

Bring your APPETITE to PATTENS

DOWN TOWN

DAILY SPECIALS

Week of October 28th

Broiled Fresh Mushrooms on Toast
Bacon Baked Potato
Coffee

50c

Roast Ham Sandwich
Mustard Pickles Fried Sweets
Coffee

35c

PATTEN UPTOWN DINING ROOMS

New Copley Square Hotel

Featuring a Special Sunday Dinner
Open Daily and Sunday
from 8 A. M. to 9 P. M.
Downtown Open Daily
11 A. M. to 9 P. M.

41 COURT STREET, BOSTON

Opposite City Hall Annex

HOME WINDOW CLEANING CO.

(Every Window Guaranteed Clean)

AWNINGS AND SCREENS REMOVED
STORM WINDOWS HUNG
HIGH GRADE MACHINE FLOOR WAXING—95c Per Room

"To Forget Us Is to Forget Cleanliness"

ROLAND ROBBINS

55 Orchard Street, Cambridge Kirkland 5358

DINE AT RANDALL'S WHERE FRIENDS MEET

A delicious full course Chicken, Chop or Steak Dinner served every evening 6 to 8. Special every Thursday night a full course Turkey or Chicken Dinner 75c.

Our Hot Luncheon Specials continue to attract the more particular people.

Our Ice Cream, Quality Candy and Randall Chocolates are made on the premises.

11 MT. VERNON STREET TEL. WIN. 0515

DR. B. S. KILLIANS

Small Animal Clinic

Three Graduate Veterinarians in Attendance at All Times

8 ARTHUR ST., SOMERVILLE TEL. SOMERSET 1698

o11-tf

ARVIN

Hot Water Heaters

Ride In Comfort

OSCAR HEDTLER

26 Church Street, Winchester Tel. 1208

o12-tf

Kelley & Hawes Co.

FUNERAL DIRECTORS AND EMBALMERS

Lady Assistants

SERVICE AVAILABLE ANYWHERE IN NEW ENGLAND.
MODERN EQUIPMENT. COMPLETELY EQUIPPED
FUNERAL HOME AND CHAPEL.

Phones Winchester 0035, 0174, 0106

my4-tf

When You Need A Plumber

IT WILL PAY YOU TO

PHONE 0903

FELLS PLUMBING & HEATING CO.

656 MAIN STREET WINCHESTER

ly26-tf

...but, after all is said and done, it's the cigarette itself that counts

... the question is, does it suit you?

Now, when it comes to a cigarette that will suit you . . . you want to think whether it's mild, you want to think about the taste

That Chesterfields are milder and taste better is no accident . . .

The farmer who grows the tobacco, the warehouseman who sells it at auction to the highest bidder, every man who knows about leaf tobacco will tell you that it takes mild, ripe tobaccos to make a good cigarette.

In making Chesterfields we use mild ripe home-grown and Turkish tobaccos.

Outstanding
.. for mildness
.. for better taste

© 1935, Liggett & Myers Tobacco Co.

HALLOWEEN

HATS BEAN BLOWERS MASKS PUMPKINS
NOISEMAKERS TABLE CLOTHS NAPKINS

— at —

WILSON the STATIONER'S
Star Office

ART CRAFT STUDIO
NOW OPEN 7A COMMON STREET

New Needlecraft

NET DARNING FOR MAKING

Curtains—Runners—Doilies—Spreads—Chairbacks
Luncheon Sets

SPECIAL — Skirt lengths in Tweeds, Boulevard Cloth, Gabardine, and Cropper Checks, to match our Sweater Yarns.

Weaving classes now forming in Greek, Norwegian, and Swedish weaving.

GIFTS AND NOVELTIES NEEDLEPOINT

GET YOUR FISH FROM A FISH MAN — SEAFOOD STORES INC.

PAY A LITTLE MORE—EXPECT A LOT MORE

By paying the few cents extra that we have to charge for really fresh fish you get the wholesome, appetizing flavor which comes only in seafoods that are fresh—the flavor of fish only a few hours from the water.

Fresh Smelts — Native & Stewing Oysters — Finnan Haddie
Fresh Native Halibut — Steaming & Chowder Clams — Live & Boiled Lobsters
Fillet of Genuine Sole — Cape & Sea Scallops — Fresh Crab Meat

Special Every Saturday

BLUEPOINT OYSTERS (Opened and packed in ice) ..... doz. 45c
Oyster Cocktail Sauce (S. S. Pierce Creole) ..... jar 26c
Horse Radish (S. S. Pierce Overland) ..... jar 14c

The SEAFOOD STORES Inc.
454 Massachusetts Avenue — Frank B. Wood, Manager — Phone Arlington 1127

Deliveries Twice Daily in Arlington, Winchester, Belmont, Lexington, Medford
Small Orders Solicited

All Varieties of Fresh Fish in Season
Maine Lobsters, Cape Cod Oysters, Essex River Clams,
Fish Condiments

"GET YOUR FISH FROM A FISH MAN"

ICE CREAM for the HALLOWE'EN PARTY

Featuring a special brick composed of VANILLA ICE CREAM, CHOCOLATE MOUSSE and FRESH FRUIT ORANGE SHERBET—a delightful Hallowe'en brick.

Individual moulds of PUMPKINS—APPLES—PEARS—OWLS—CANDLESTICKS—witches—PUSS in BOOT—PUMPKIN AND CORN—JACK O'LANTERNS and JACK O'LANTERN WITH HAT AND CIGAR. An assortment of these appropriate moulds is priced at $3.00 per dozen, spun sugar included.

Other suggestions: HALLOWE'EN ICE CREAM CAKES priced at $1.25 and up; MELON MOULDS; COLONIAL DAMES a most stunning novelty; INDIVIDUAL FRUIT and FLOWER BASKETS; TOASTED ALMOND ROLLS; A large PUMPKIN in natural color and to serve 12 to 14 at $2.75 each, and many other interesting creations priced to suit the most modest budget.

For the CHILDREN'S PARTY, INDIVIDUAL MOULDS OF ANIMALS—BIRDS—WITCHES and a great variety of other subjects. They are made with Vanilla ice cream and coated with pure chocolate. $2.00 per dozen. Spun Sugar is included.

GREET YOUR GUESTS WITH A NEAPOLITAN FROZEN DESSERT—THEY'RE SO DIFFERENT FROM OTHERS.

Ask for detailed information or, let us send to you a Calendar of Suggestions beautifully illustrated in color, and a folder listing and describing many ice cream creations for HALLOWE'EN and ALL OTHER OCCASIONS.

WHY NOT MAKE YOUR SELECTION TODAY

HOSTESS DEPARTMENT

NEAPOLITAN ICE CREAM COMPANY
Tel. TRObridge 7460 — LANDSDOWNE STREET, CAMBRIDGE

WINCHESTER SET BACK MAYNARD

6 to 0 Win Puts Locals at Top of League Standing

Winchester High took undisputed possession of first place in the Middlesex League standing by detaining a rugged, hard fighting Maynard High eleven, 6 to 0, last Saturday afternoon on Manchester Field. Seldom has a more closely contested or thrilling game been seen on the local gridiron.

Both clubs were handicapped, strangely enough in the same way, for both Captain Provinzano of Winchester and Captain Fraser of Maynard were out of the game, the former nursing a sore ankle while the latter was kept inactive by a death in his immediate family. Both these boys are the sparkplugs of their teams and both are fine all around players, though Provinzano is undoubtedly the more brilliant. Had he and Fraser been in action, the game would certainly have been more spectacular and, we think, Winchester's edge more decisive.

Carrying on in the absence of their captains were two relatively inexperienced backs, big John Scully of Winchester and Downey, diminutive flash of the Orange. Both played great all around ball, carrying three out of five times, kicking and playing well on defense. Scully was perhaps the game's outstanding performer, running hard, tackling effectively and absorbing enough punishment to have sent a less rugged boy to the sidelines.

If big "Johnnie's" ball carrying won the game for Winchester, it was little Sexton's fine open-field tackle that saved the bacon for the Red and Black, and this youngster, starting his first big game for the locals, did a corking all around job. Olson's tackle play and Graham's work at guard were very effective on the line, and little "Pollock" McCormack played his usual fine game, acting also as captain. Muraco, behind the line, played his best game of the year. The local line outcharged the big Orange forwards, who had in Koskinen one of the biggest schoolboys we have seen in action for some time. Time and again the black clad forwards opened gaping holes in the Maynard frontier, and in the second half, with their backs to the wall, hurled back the Orange for a loss of some 15 yards in four rushes.

For Maynard, Downey was immense and must take his place with the best running backs the Orange has shown local fans. He was always dangerous, always threatening to break away and not until the final whistle did Winchester's supporters feel entirely safe with that blonde whirlwind ready to go. That he didn't get to town is very much to the credit of the local ends who showed a tremendous improvement defensively. Columbo, Kadis and Pileski were others in the Maynard lineup who were outstanding, but generally speaking both clubs played a team game, in which every man in both lineups shared the glory.

Winchester was in better condition than Maynard and was the better coached club, being really more superior than the six points of the score would indicate. Its first touchdown drive was one of the best offensive efforts a Winchester club has shown for several seasons, and a second touchdown was narrowly missed in the waning minutes of the game.

Winchester made eight first downs to five for Maynard, rushing for six of these while Maynard rushed for two. The locals rolled up 135 yards on the ground and completed two of eight passes for 21 yards. The Orange rushed for 88 yards and completed one of its four passes for 25 yards. The visitors lost 10 yards for offside while Winchester failed to draw a penalty.

The game was well handled by the officials and though hard and ruggedly fought, seemed clean enough from the sidelines. Long John Eshbach had his nose broken during the first few minutes of play and late in the second half "Slicker" Coss was forced out with a broken collar bone. One of the Orange players was carried out of action with a bad ankle injury before the half, and twice after intermission time had to be called to get Downey back into shape to continue.

Scully kicked off for Winchester, and shortly after the going started put Maynard in a hole when he punted out-side at the Orange 10. Downey broke away to the 25, but Eshbach broke through to drop Flaherty for a loss and Flaherty kicked to Winchester's 41. Scully got three at the line and then broke away outside left guard and drove to the Maynard 45.

A forward, lateral pass, engineered by Scully, Chamberland and McCormack made it first down at the 35, and in three rushes Scully and Muraco drove to the 20. A pass was grounded, but on the next play, Scully found a big hole in the Orange front and drove to the five yard line, from where in two bucks he smashed over for the touchdown. Coss and Provinzano entered the game to try for the extra point, but "Slicker's" placement was wide.

A moment after Scully kicked off Winchester had another chance when McCormack blocked Flaherty's punt and MacDonnell fell on the ball at Maynard's 30. Despite a fumble, which Graham recovered Scully and Sexton ground out a first down at the 20, but here the Orange braced and took the ball on downs, Downey and Flaherty making a first down before Flaherty kicked to Sexton at Winchester's 45. Scully and Flaherty exchanged punts, Downey making a fine runback, but this yardage was nullified by Flaherty's hurried kick which bounded along to the sidelines near midfield.

Just as every one slowed down to let the ball "die" Scully suddenly put on steam and taking the ball on a short hop, streaked down the sidelines. It was quick thinking and a nice play that might have meant a touchdown had "Johnnie" not been slowed up enough by one of his own players to be hauled down on the Maynard 25.

Winchester couldn't follow up its advantage and Maynard took the ball at the 20 when a forward, lateral was ruled forward.

Here Flaherty dropped back and shot off a pass which Downey caught with one hand on the dead run, reaching his 46. On second down the little speedboy broke away off tackle to reach the Winchester 41. Flaherty again dropped back to pass, out was downed back in Orange territory by Gaudioso, who came through fast to make the tackle as the half ended.

With the resumption of play, Sexton put on his life-saving act. Scully kicked to the Maynard 21 and on first down, Downey knifed through the left side of Winchester's line, cut out to the right and outlegged his field until only Sexton was between him and the Winchester goal line. The inexperienced safety man refused to be fooled by a clever bit of feinting and got Downey at the Orange 45, preventing a certain touchdown.

Flaherty and Downey got only short gains at the line and this time Downey dropped back and punted to Winchester's very goal line, the ball bouncing around amidst a group of players while Winchester hearts stood still.

Scully kicked from his end zone to Downey at the 35, the Orange flash getting back to the 20. Four rushes netted only five yards and the locals took the ball on downs, Scully kicking to Downey, who got back to Winchester's 39.

Once again Winchester held and Downey kicked to Ficociello at Winchester's five, Muraco getting five as the quarter ended.

Scully hurt his knee on the play and Smith replaced him while he was hurriedly patched up on the sidelines. Coss got two yards but on the next play a fumble was recovered by Maynard on Winchester's 15.

Here the locals put on a defensive stand comparable to one made some years ago by Winchester at Wakefield, hurling back the Orange in three rushes, and breaking up a lateral to take the ball on downs at the 30 yard line.

It was great football and turned the tide definitely for Winchester. Scully and Muraco picked up seven yards off the tackles and then Scully behind some nice blocking, broke away into the clear on the game's longest jaunt of 32 yards to the Maynard 31, being pulled down from behind.

The big boy was just too leg-weary to score, but a minute later he shot off a pretty pass down to the alley to Muraco at the Maynard 13. With the tiring Scully carrying twice for four yards, on third down a double pass from Coss to Scully to Muraco reached the five, but on fourth down Coss was stopped by Koskinen without gain and the Orange took the ball. Downey kicking out of danger. Coss broke his collar bone when he was downed after running back the punt to the Mayard 34, and Winchester was stopped dead in two attempts to advance as the final whistle blew.

The summary:

WINCHESTER		MAYNARD
MacDonnell, le		re, Liverman
Gray, le		re, Mariano
Olson, lt		rt, Koskinen
Graham, lg		rg, Dafiatta
Marliaccio, lg		
Ficociello, c		c, Creighton
McCormack, rg		lg, Mariano
		lg, Reini
Eshbach, rt		lt, Kadis
Lockhart, rt		
Chamberland, re		le, Pileski
Gaudioso, re		
Harris, qb		qb, Downey
Sexton, qb		
Sexton, lhb		rhb, Hallowell
Provinzano, lhb		
Coss, lhb		
Muraco, rhb		lhb, Flaherty
Gurney, rhb		
Scully, fb		fb, Colombo
Smith, fb		

Score by Periods: 1 2 3 4 Total
Winchester 6 0 0 0 6

Touchdown Scully. Referee Howe. Umpire Campbell. Linesman Murphy. Time four 10 minute periods.

WINCHESTER BOAT CLUB

That long and widely hearalded event takes place tonight, Oct. 25. Don't miss it. The crew dance is on and how! Yes, it's at the club house and there's to be fun aplenty.

BOWLING TEAMS OUT

Calumet Tournament Opens With 12 Contestants

The annual winter bowling tournament opened at the Calumet Club this week with a group of 12 teams entered. Games started on Monday night and will continue until the latter part of March. The matches are to be run under the direction of the bowling committee—Ralph L. Purrington, John J. Doherty, Paul Forester, Jr., Henry A. McGrath and Leslie J. Scott.

As usual, all teams are handicapped, thus giving new bowlers as well as the old and seasoned veterans an even chance at individual and team prizes. A list of three team and seven individual awards will be made at the close of the tournament.

The teams entered, with individual handicaps and ratings, are as follows:

Team 1

Wm. Lyndsen	85
F. H. Goldsmith	94
J. J. Phelan	92
Ralph Simmons	89
V. Fox	80
	440

Team 2

D. R. Beges, Jr.	93
J. P. Bushell	86
Dr. A. P. Cornwall	90
H. A. McGrath	95
R. L. Purrington	91
	415

Team 3

G. H. Browning	88
P. Forester, Jr.	81
F. N. Millett	83
L. J. Scott	86
E. W. Zimmerman	83
	421

Team 4

R. W. MacAdams	89
G. F. Osborne	8[illegible]
E. W. Rand	80
W. D. Sullivan	80
T. Walker	80
	416

Team 5

W. L. Caldwell	83
T. L. Freeburn	82
E. O. Pride	90
L. E. Snow	80
R. Welch	80
	415

Team 6

E. W. Corless	80
W. F. Flanders	76
J. F. Goodson	81
P. Holbrook	8[illegible]
F. L. Larsen	88
	413

Team 7

J. F. Conkey	84
J. J. Doherty	87
J. L. Doherty	82
J. Fitzgerald, Jr.	85
D. P. O'Connor	80
	419

Team 8

J. W. Bodman	84
J. R. Cone	86
A. P. Mehegan	86
H. A. Morrison	86
F. F. Stockwell	84
	414

Team 9

F. O. Adams	80
J. Bolton	80
E. M. Fisher	80
S. A. Noll	80
S. E. Noll	80
	400

Team 10

W. F. Ayers, Jr.	80
R. E. Colley	80
P. J. Riseling	80
C. McDavitt	80
L. Smith	80
	400

Team 11

C. N. Litz	80
P. A. Flanders	80
E. H. Gleason	80
C. Hart	80
W. H. Mitchell	80
	398

Team 12

W. Hussey	80
E. P. Hurley	76
Dr. A. L. Martin	80
Dr. P. J. McMinis	80
T. L. Purtle	80
	396

The prizes for tournament are:

Team Prizes

1st Team having largest number of points.
2nd Team having second largest number of points.
3rd Team having third largest number of points.

Individual Prizes

Highest individual average without handicap.
Highest three strings with handicap.
Highest single string with handicap.
Highest individual average with handicap in Class A.
Highest individual average with handicap in Class B.
Highest individual average with handicap in Class C.

WINCHESTER GIRLS WON FROM LEXINGTON

Winchester High School girls' field hockey team played its best game of the season Tuesday afternoon, remaining in the undefeated class and defeating the strong Lexington High team at Lexington, 2—1.

The game was interesting, well played and as the score would indicate, closely contested. Winchester was the first to score, in the first half, right winger Pauline Rallo caging the ball from scrimmage.

After intermission, the locals scored again, this time from a penalty corner, Pauline Clark, left wing, taking the pass out and beating Goalier Betty Nourse with a pretty shot.

Lexington scored late in the game when its Captain, Elinor Heaney, beat Marjorie Stevenson with a shot from a closely locked scrimmage in front of the Winchester goal.

Betwen the halves of the first team game the Winchester seconds battled to a scoreless tie with the Lexington seconds.

Following is the first team summary:

WINCHESTER		LEXINGTON
P. Clark, lw		rw, M. McDevitt
D. Fritz, li		ri, Marie Hunt
B. Jones, cf		cf, E. Heaney, (c)
K. Gilbert, (sub. c.), ri		li, M. Gillespie
P. Rallo, rw		lw, V. Vallaere
J. Hersom, lhb		rhb, E. Tropeano
R. Russo, lhb		
D. Hamilton, chb		chb, G. Jones
B. Hickey, chb		lhb, V. Porter
M. Blomquist, lfb		rfb, M. McCullough
J. Luongo, lfb		
V. Bruno, rfb		lfb, P. Grindle
M. Stevenson, g		g, B. Nourse

Score Winchester 2, Lexington 1. Goals—Pauline Rallo, Pauline Clark, Elinor Heaney. Referees—Miss Shepard and Miss McDonough. Time—20 minute halves.

WERE WINCHESTER BOYS

Nickerson Tufts, son of Nate Tufts, formerly of Winchester, is playing quarterback on the Taft School eleven in Watertown, Conn. "Nick" is a member of the Senior Class; before going to Taft he attended the Hamilton, New York, High School, where he played on the football, basketball and baseball teams.

Nate Tufts, Jr., who is in the advertising business in New York City, is in charge of the football broadcast which emanates from the Yankee Network every Thursday, Friday and Saturday evenings, and of which "Eddie" Casey, former Harvard captain and coach, is the announcer.

NEWSY PARAGRAPHS

Coach Edwin Bartlett's fighting Winchester High School seconds lost their first football game Monday afternoon, being defeated at Pierce Field, Arlington, by the Arlington High seconds, 7—6. The boys play Belmont next week and "Bart" predicts that with one or two of his stellar performers back in the harness, the "Heebie Jeebies" will be in winning stride. We predict they'll be in there fighting, at least.

Mr. William D. Sullivan is enjoying a week's vacation from his duties at the Winchester National Bank, spending his time on a hunting trip.

The Winchester Star

THEODORE P. WILSON, Editor and Publisher: WINCHESTER, MASS.

SINGLE COPIES, SEVEN CENTS
Left at Your Residence for One Year
The Winchester Star, $2.50 in Advance

News Items, Lodge Meetings, Society Events, Personals, etc., sent to this office will be welcomed by the Editor

Entered at the postoffice at Winchester, Massachusetts, as second-class matter.

TELEPHONE NUMBER 0029

Even the "sidewalk quarterbacks" will have to admit that Winchester's Coach Max Reed has no peer and few equals as a coaxtioner of high school athletes. His coaching record speaks loudly for itself, and none who saw the way his boys finished their rugged battle with Maynard High last Saturday could doubt that they were in splendid shape. This matter of condition has counted heavily in the gridiron success Winchester High has achieved, since the local school is not generally so well off in the matter of material as many of the schools with which it regularly competes. Winchester's football players have generally been better drilled and grounded in fundamentals than most of the teams they play against, but in addition, and beyond the point obtained by the great majority of their opponents, they have been carefully conditioned to play four quarters of hard football if necessary. This fact is of primary importance and should be of interest to local parents, who may be assured that their boys are carefully prepared to withstand the hard knocks of this rugged fall sport. All the risk of injury can not unfortunately be taken out of football, but the well trained boy is much less susceptible than his over-trained or under-trained brother. Above all, no youngster playing the game under Coach Mansfield will ever be sacrificed to victory or the running up of a score. If he isn't fit to be "in there," he won't be permitted to play, which is as it should be. Parents and friends of Winchester High's football players need have no doubts on this particular score.

THE SKELETON IS DOING NICELY

The skeletonizing of the NRA constitutes one of the most interesting of all New Deal phenomena. The process theoretically began last June, after the Supreme Court had invalidated the original NRA by a unanimous decision, but it has gone forward by such gentle stages that it may still be studied at leisure by the naked eye.

By mid-August the skeletonization had progressed to the point where the NRA payroll was actually greater than it was in July, 1934, and now that gaunt and flesh-less agency is able to report that on Sept. 7 it had been reduced to only 2760 jobholders whose salaries totaled a mere $7,000,000 a year. * * *

This, then, is what remains of NRA, killed by the Supreme Court on May 27 and converted by Congress, after death, into a statistics-gathering organization. With its present staff, we suspect, it will be able to collect an oceanful of figures; but none will prove more illuminating than those which reveal the skeleton NRA, more than three months after its demise, still kicking in a $7,000,000 closet.

FARM RELIEF

Archie Van Meter Vanderslip was raised in a modest brown stone shack of 34 rooms in Washington, D. C. He had little to worry about as Papa was very well fixed.

One night Papa came home smiling. "Archie, I have another job for you. There's been a bad drought in the West, cattle are dying for the lack of feed. The Government is going to buy and slaughter all excess cattle. You're to report to the Farmers Relief office at Duluth right away."

Archie's knowledge of farming was limited to seeing Tom Mix gallop about in the movies. However; equipped with reports and a booklet showing pictures of the different farm animals, Archie visited his first farm.

After checking up the cattle, hogs, etc., to be killed, Archie wandered back to the barn yard where a Billy Goat was kicking up a terrible fuss. Not knowing what it was, Archie looked in pictures for a picture in the book. Finally Archie decided to leave the matter entirely up to the Government. That night in his report he gave the following description:

"He has a long, forlorn face. A long beard which should be white but is very dirty. He's an ornery cuss, nets very mad. His coat is dirty and his rear is out."

Archie received the following reply by Special Western Union: "Don't kill him. That's the fellow we are trying to help. That's the Farmer."

But the Farmer is not the only goat.

WHAT MR. CHIDLEY WROTE

In line with the publication of the replies of two clergymen to President Roosevelt's request for their attitude and criticism of his New Deal, the Star presents herewith the reply sent by Rev. Howard J. Chidley of the First Congregational Church, this town.

Sept. 25, 1935

His Excellency Franklin D. Roosevelt
President of the United States
Washington, D. C.

Dear Mr. President:

In reply to your letter of Sept. 23, with reference to conditions in this community, I would say that it seems to me the best service to be rendered by our government for needy people in every community of the United States is to cease from interfering with business so that we may go ahead with our industrial program, and thereby take people off the relief rolls. In my estimation the government has put the cart before the horse, and by strangling business with uncertainties and confiscatory taxes has helped to bring about the very condition which it now seeks to alleviate by social legislation.

Very sincerely yours,
(Signed) Howard J. Chidley.

ROOSEVELT APPEAL BRINGS ANSWER FROM BAPTIST MINISTER

Replying to President Roosevelt's appeal for suggestions from the nation's ministry, Rev. Clifton H. Walcott, pastor of the First Baptist Church, Friday despatched a letter expressing concern about saving individual initiative and implying criticism of prohibition's repeal.

The text of the letter:

"Your letter I respectfully acknowledge, and in response to your request make the following observations.

"For one, I deeply appreciate your serious purpose to find a means of relief for the aged, the unemployed, and other groups caught in the maelstrom of present conditions. I sincerely trust that some way may be found to make these reforms practicable without encouraging people needlessly to lean on the government for support, which in a well-ordered society they should and could provide for themselves.

"Social control, I consider as marginal, rather than the main business of government. The opposite of laissez faire certainly is not social slavery. The unproven social experiments in vogue in Europe, I cannot feel, either meet the need or fit the temper of the American people. I am greatly concerned that individual initiative and personal values be safeguarded. At the same time I fully recognize that America very much needs a revival of religion and morals to make any social system unselfish and effective.

"There are two things which I deplore. First, huge appropriations for wars past and future. Should we not seek what seems an obvious road to some measure of relief from the present distressful conditions by acting more fully upon the faith that an adequately policed world without wars, is not expecting too much at the present stage of civilization? The cost of wars would amply provide for the needs of the aged.

"Second, the repeal of prohibition which your administration was so influential in bringing to pass, has not substituted anything better in its place. My observation, as well as study of this matter, convinces me that the liquor traffic costs the nation more than it makes for anybody. It is therefore both a moral and an economic hazard.

"Your task, Mr. President, is a difficult one and I am sure you will have the earnest prayers of all fair-minded people that you may be led to lead the nation out of these troubles to higher ground."—[Lincoln (Neb.) Star.

Rev. Mr. Walcott will be remembered in Winchester as a former well known pastor of the First Baptist Church.—[Ed.

ROTARY CLUB NOTES

Five members were absent from the meeting of Oct. 24. We confidently expect favorable reports from these men within the next six days.

"Nick" Fitzgerald proudly announces the advent of prospective Rotary timber, and today's assembly registered emphatic and encouraging approval of the responsibility which "Nick" has assumed.

The Vocational Service Committee which will assume charge of the service hour at the meeting of Oct. 31, has recently convened, a session attended by every member of that committee. Other committees are arranging their service programs and are expected to make important announcements in the near future. We feel that our various club committees will be more active this year than has been the case for several past seasons. It is obvious that each committee must function actively and effectively if the club is to furnish the well-rounded service which constitutes its mission. A healthy rivalry between these committees to the end that the greatest benefit to the club and to the community shall result from their several efforts, is a condition to be devoutly desired.

In the course of the present Rotary year 26 new clubs representing 15 different countries have been elected to membership in Rotary International. The Rotary Club of Tylertown, Miss., has the distinction of being the 2500th Rotary Club in the United States.

We are advised that the American Red Cross is inaugurating an accident prevention program which it hopes to be able to bring to the attention of people everywhere in this country. Rotary International is co-operating with the American Red Cross to the extent of making it possible for such communications to be sent to each Rotary Club in the United States.

At this week's meeting our club was privileged to listen to an address by Major Olley of the Salvation Army. Major Olley is in charge of the Men's Social Service Department of the Army with headquarters at Brockton. This address brought to our attention the fact that the Salvation Army is concerned with the bodily welfare of needy individuals as well as with their spiritual welfare. For it is obvious that man, constituted as he is, cannot be fully receptive to helpful spiritual influence while he is suffering from the lack of physical necessities. Unquestionably Major Olley's remarks were of great value in bringing to us a better appreciation of the services rendered to suffering humanity by the great organization which he represents.

Percentage of attendance Oct. 17—96.67 per cent.

SAVILLE AND KIMBALL
INCORPORATED
Funeral Service
ARLINGTON 1634 — WINCHESTER 0200

Investigate before the need for a funeral director arises. For your own protection you should give this matter serious consideration.

39 CHURCH ST. WINCHESTER • 418 MASS. AVE. ARLINGTON

MANY ATTEND GROUP THEATRE TEA

The chairman of outside activities of the Group Theatre, Mrs. Alexander Samoiloff, arranged a most delightful tea last Sunday afternoon at her studio home on Highland avenue. Miss Mary Young with her manager, Mr. John Craig, Jr. and many members of her cast were there. Miss Young, charming in a gray krimmer trimmed outfit, told the group of her experiences in taking a small company of actors to play for the soldiers at the front during the war. A fascinating experience full of great hardship and deprivation.

During the afternoon, Mrs. Helen Sibley played two violin selections accompanied by Mrs. Mary Ranton Witham. They played with brilliance and beauty giving great pleasure to their audience.

Tea was served under the direction of Mrs. Wm. Gilpatric.

MORTGAGE'S SALE OF REAL ESTATE

By virtue and in execution of the Power of Sale contained in a certain mortgage given by Walter H. Curtiss of Brookline, Norfolk County, Massachusetts, to Albert R. Sharp, Harold P. Williams and Edward Sharp, doing as they are Trustees of the Aspinwall Real Estate Trust under a Declaration of Trust recorded with Norfolk Registry of Deeds in Book 1242, Page 473, dated November 15, 1927, and recorded with Middlesex Registry of Deeds, So. District, Book 5159, Page 159, of which instrument the undersigned are the present holders, as Trustees of the Aspinwall Real Estate Trust under a Declaration of Trust recorded with Norfolk Deeds, Book 1242, Page 473, for breach of the conditions of said mortgage and for the purpose of foreclosure the same will be sold at public auction at 12 o'clock, noon, on the 22nd day of November, A. D. 1935, on the premises subject to said mortgage, all and singular the premises described in said mortgage, to wit:

"Two certain parcels of land with the buildings thereon situated in Winchester, Middlesex County, and Commonwealth of Massachusetts, bounded and described as follows:

"The first parcel consisting of lots 2, 3, 4, 5, 6 and the parcel of land bounded by lot 6 on the north, by land of Metcalf on the east, on the west by Wildwood Street, and on the south by Lewis Road, all being shown on a plan entitled "Plan of land owned by the Winchester Realty Trust Company, dated October 11, 1913, Hans E. Perkins, C. E." and recorded with Middlesex South District Deeds, Plan Book 275, Plan 19, and more particularly bounded and described as follows:

"Beginning at the southeasterly corner of the premises on Lewis Road at the dividing line between lots 1 and 2 on said plan; and thence running southwesterly by said lot 1 in part through the center of a party wall, eighty-six and 12/100 (86.12) feet to land now or formerly of Lucy M. Barker as shown on said plan; thence turning and running northwesterly by land now or formerly of said Lucy M. Barker to a stone bound at land now or formerly of Fanny M. Joslin three hundred nineteen and 68/100 (319.68) feet as shown on said plan; thence turning and running easterly by land now or formerly of said Joslin and land now or formerly of Collamore one hundred two and 11/100 (102.11) feet to a stone bound; thence in the same direction by land now or formerly of Robert B. Metcalf, eighty-two and 7/100 (82.07) feet to a stone bound; thence in the same direction by land now or formerly of Robert B. Metcalf, thirty-three and 26/100 (33.26) feet to a stone bound at Wildwood Street, all of said measurements being as shown on said plan; thence turning and running southwesterly by said Wildwood Street, eight (8) feet to said Lewis Road; thence turning and running westerly, northwesterly and southwesterly by said Lewis Road as shown on said plan to the northwesterly line of said lot 1 and the point of beginning. Containing approximately 29,836 square feet according to said plan.

"The second parcel is shown as lots 2, 3, 4 and 5 on the plan of lots entitled "Plan of land Winchester, dated May 2, 1925, Parker Holbrook, Engineer", recorded with Middlesex South District Deeds, Plan Book 2362, Plan 32, and together being bounded and described as follows:

"Northeasterly by Wildwood Street as shown on said plan, two hundred fifty-five and 19/100 (255.19) feet.

"Northwesterly by Lewis Road as shown on said plan, sixty-four and 1/100 (64.01) feet.

"Westerly by Lewis Road on a curved line, being a radius of twenty-five (25) feet, as shown on said plan, forty and 1/100 (40.01) feet.

"Southwesterly by said Lewis Road as shown on said plan two hundred thirty-one and 50/100 (231.50) feet.

"Southerly by lot 1 on said plan, ninety-nine and 82/100 (99.82) feet.

"Together with my right, title and interest in and to the six (6) foot strip of land lying between the above described premises and Lewis Road as shown on the first above mentioned plan. Containing approximately 24,114 square feet.

"Said last described parcel is conveyed subject to building line on Wildwood Street established by the Town of Winchester by a taking by the Town of Winchester duly recorded with Middlesex South District Deeds, Book 4490, Page 256; also hereby conveying the fee in said Lewis Road subject to the rights of others of record to use said Lewis Road.

"Said mortgagor, for himself his heirs and assigns, further covenants and agrees that it is made an express condition of this mortgage that during the term of said mortgage and until the same is fully paid and discharged of record, no building whatsoever shall be erected or placed on the second described parcel shown as lots 2, 3, 4, and 5 on plan duly recorded with said Middlesex South District Deeds, Plan Book 362, Plan 32.

"Being the same premises conveyed to the mortgagee by deed of Sharp et als, trustees of the Aspinwall Real Estate Trust of recent date.

"Subject to a first mortgage of $155,000, to the East Cambridge Savings Bank."

Said premises will be sold subject to a taking by the Town of Winchester dated April 21, 1930, and recorded with said Middlesex Registry of Deeds, South District, Book 5451 Page 123, and to all unpaid municipal liens, taxes, and assessments, if any. Terms of sale: $1000. in cash will be required to be paid at the time and place of sale. Other terms to be announced at the sale.

ALBERT R. SHARP
HAROLD P. WILLIAMS
EDWARD SHARP, JR.
Trustees as aforesaid, present holders of said mortgage.

Williams & Copland
Attorneys for the mortgagees,
50 Congress Street,
Boston, Massachusetts
o25-3t

WINCHESTER NATIONAL BANK

WINCHESTER, MASS.

STATEMENT OF CONDITION

September 30, 1935

RESOURCES

Cash on hand and due from Banks		$1,052,870.03
United States Government Securities		177,913.36
Commercial Paper		103,000.00
Other Securities		275,211.03
Loans on Securities		171,573.15
Loans on Real Estate		204,362.92
Other Loans and Discounts		15,169.07
Real Estate Owned		10,859.77
Vault, Furniture and Fixtures	$82,368.94	
Less Depreciation	18,761.62	14,107.32
Accrued Interest Receivable and Prepaid Expense		1,886.87
Other Assets		30.78
		$1,135,997.90

LIABILITIES

DEPOSITS	$862,597.16
Capital	125,000.00
Surplus and Undivided Profits	23,758.80
Reserve	24,641.94
	$1,135,997.90

Officers

William A. Kneeland, President — Wallace F. Flanders, Vice-President
Norman E. Beattie, Vice-President — Leslie J. Scott, Cashier

MEMBER OF THE FEDERAL DEPOSIT INSURANCE CORP.

The Current Events Lectures By MISS EUNICE H. AVERY

Begin Wed. Oct. 30 at 2:30 P. M.
WYMAN SCH'L ASSEMBLY HALL
Tickets: $5 for 10 Lectures
Come and Learn About Ethiopia!
Benefit Smith College Scholarship

WYMAN SCHOOL MOTHERS' ASSOCIATION MEETING

Winchester is most fortunate in having Miss Dorothy Waldo, the associate head of the Dana Hall Schools, Wellesley, speak at the fall meeting of the Wyman School Mothers' Association.

Miss Waldo, who is much in demand as a speaker, will discuss, "Changing Modes and Manners of Youth, as They Reflect Their Homes."

MARY SPAULDING HAS NEW SHOP

Mary Spaulding's Book Shop moved into its new home on Thompson street this week, and open house was observed yesterday. There was a large visitation of friends and customers throughout the day and Mary received warm congratulations upon her spacious and attractive shop.

APPLICATION FOR GARAGE LICENSE

Winchester, Mass., Sept. 26, 1935

TO THE BOARD OF SELECTMEN OF THE TOWN OF WINCHESTER: The undersigned respectfully petitions for a license to use a "third class" private garage now situated on Church Street and numbered 91 thereon, for the keeping of gasoline in not more than two motor vehicles therein.

Said garage is proposed to be located as shown on the plan filed herewith.

I hereby certify that I am the sole owner of the premises and that the names and addresses of all owners of land abutting the same are as follows:

George C. and Florence C. Wessell, 70 Fletcher street; Wm. G. Hill, 68 Fletcher street; Wm. D. Sullivan, 61 Fletcher street; Audrey T. Fuller, 56 Fletcher street; Irene D. and Vincent P. Clarke, 93 Bacon street; Emma P. Kadel, 89 Church street; Theodore and Ada von Rosenvinge, 88 Church street.

ARTHUR L. RUGGLES

Town of Winchester, as Board of Selectmen. Oct. 21, 1935. On the foregoing petition it is hereby ORDERED: that a public hearing thereon be held on Monday, the ninth day of November 1935, at 7:45 p. m. in the Selectmen's Room in the Town Hall Building and that notice thereof be given by the Clerk of this Board at the expense of the applicants, by publishing a copy of said petition, together with this order, in the Winchester Star" at least seven days before said date and by the applicant by registered mail, not less than seven days prior to said hearing, to all owners of real estate abutting on the land on which the license applied for is proposed to be exercised.

A true copy.
Attest:
RONALD R. WAUGH,
Clerk of Selectmen

WAKEFIELD HARRIERS DEFEATED WINCHESTER

Wakefield High's crack cross country team defeated Winchester High in a dual meet over the Fellsway course yesterday afternoon, 18—54. Clapp of Wakefield was the individual winner, running the 2.4 miles in 13 min. 23 secs. Croto of Winchester placed third, coming home in 13.39. Following are the first ten to finish: 1st, Clapp (Wa); 2nd, Guttadaura, (Wa); 3rd, Croto (Win); 4th, Morse (Wa); 5th, Bennett (Wa); 6th, White (Wa); 7th, Burke (Wa); 8th, Melarangie (Win); 9th, Ramsdell (Wa); 10th, Wardwell (Wa).

BOY SCOUT NOTES

The meeting of Oct. 21 was begun with inspection, followed by the flag salute and collecting dues. Mr. Campion, a member of the troop committee was present, and with his help gave over to practice in passing tests. The meeting was closed with the Scout oath and law.

Fitting Insurance To Values

The downward sweep of property values in 1930, 1931 and 1932 forced prudent owners to reduce the amount of their fire insurance to square with "actual cash values." Today, while real estate values have increased little, "replacement" values have advanced about 30%. Therefore, the amounts of insurance carried on 1932 values may be wholly inadequate for building replacements.

DEWICK & FLANDERS, INC.
INSURANCE
40 Broad Street — Boston
TELEPHONE HUBbard 7530 BRANCH EXCHANGE

The following classes of Insurance may be purchased on the Budget Plan.
Automobile Liability
Fire and Theft
Fire Insurance—All Forms
Burglary, Accident and Health

Pay for your Insurance a little each month at slight additional cost.

Please phone or write for further particulars.

o23-2t

Winchester Amateur Night

CRAWFORD MEMORIAL M. E. CHURCH
SOCIAL HALL

Wednesday, Oct. 30, 8 P. M.

ADMISSION 50 CENTS
(Children, Under Fourteen, 25 Cents)

Origin of "Plus Fours"

The term "plus fours" has nothing to do with golf terminology, but originated from the Guard's regiment in England. The men in the rank and file of the regiment wore puttees and straight trousers which were pulled up to the top of the puttees, held in tightly and rolled, so that the trouser draped down over the calf of the leg. The order from upper quarters was that the trousers must be "plussed four inches over the top of the puttee." The officers, wishing to be more distinguished, had knickerbocker breeches made to give the same effect with more flare, and were eventually dubbed "plus fours."

Has Power to Declare War

The congress of the United States has the power to declare war, according to Article 1, section 8, paragraph 11, of the Constitution. It has been the practice in the United States for congress to declare that a state of war exists and to charge the President with its prosecution, as commander of the nation's military. Congress then provides for the raising of troops and money, neither of which the President can do.

His Majesty's Bath

An English diary of the time of the American Revolution tells how the "King bathed with great success; a machine follows the royal one into the sea filled with fiddlers who play 'God Save the King' as his majesty takes his plunge."

WINCHESTER CLEANSERS & DYERS
594 Main St. Winchester
CALL DELIVERY SERVICE
0366
OCTOBER SPECIAL
LADIES' COATS (Plain) 19c
MEN'S SUITS Cash and Carry
Certified, cleansed and pressed by craftsmen. You be the judge if not done as good regardless of what price you have paid—Do Not Pay.
Expert Repairing and Remodeling of Every Type

Notary Public
T. PRICE WILSON
STAR OFFICE

Are You Saving the Right Way?

What is your ambition? How high is your goal? What will you have ten years from now?

The Winchester Co-operative Bank can help you.

Thousands of people are taking advantage of our safe and convenient service. They are investing their savings here for largest possible safe returns.

Winchester Co-operative Bank

19 CHURCH STREET TELEPHONE 1078

DIRECTORS

Sidney C. Blanchard, John Challis, Joseph T. Clark, Ernest R. Eustis, Vincent Farnsworth, James J. Fitzgerald, Charles A. Gleason, Alfred H. Hildreth, Raymond Merrill, Curtis W. Nash, Sewall E. Newman, Frank E. Randall, Herbert E. Stone, Samuel S. Symmes

LOST AND FOUND

LOST Child's spectacles, [illegible] frame, near corner of Winthrop street and Highlade avenue. Tel. Barbara Hughes, Win. 1429-W

TOLEN A key with a round tag attached to it with a string was found on Wayfarer road opposite the Post Office. Owner can obtain the same by applying at the Post Office and paying advertisement.

TO LET

TO RENT 4 rooms, heated, unfurnished, on bathroom floor, suitable for light housekeeping, centrally located, adults preferred. Tel. Win. 0626-M. *

FOR RENT Pleasant front room with quiet family, good neighborhood, centrally located. Tel. Win. 2328-R. *

FOR RENT Pleasant furnished room on bathroom floor in quiet home, centrally located. Tel. Win. 0990-W *

FOR SALE

FIREPLACE WOOD Prices ranging from $10.50 to $14 four foot lengths. Saving extra. Plenty of heavy White Birch at no extra cost. Also heavy kindling. Roger S. Beattie, Harvard avenue, North Woburn, tel. Woburn 0139. 26-tf

FIREPLACE WOOD Maple and oak $14; N. H. Birch, $16; Pine Slabs, $12; Hard Birch $16. Sawed and delivered. Kindling wood 12 bu. for $2, 20 bu. for $3, 35 bu. $5. Frizzell Bros., 56 High street, Woburn. Tel. 0576. o14-tf

FOR SALE Electric refrigerator, easy terms. Tel. Win. 1163 *

FOR SALE Radiant Gas Heater, $35; oak dining table, side board, $15; 6 oak dining room chairs, leather seats, $5.50; oak roll top desk, $8.50; desk chair, $1.50; three burner gas plate, marble top walnut table; Mahogany oval table, clocks, vases, mattresses, chairs, books, etc. No dealers need apply. These bargains are for those who can not afford to buy at high prices. Call 2 to 5 p. m. at residence, 12 Mt. Pleasant street, Winchester.

HELP WANTED

WANTED Girl for general housework, food at children, references. Tel. Win. 1602-W. *

WANTED Girl for general housework, small family. Tel. Win. 2066-M. *

WANTED Young girl to care for children and assist with housework. Write Box 17, Star Office.

MISCELLANEOUS

FOR SEMI-INVALIDS or permanent guests a quiet home with nice surroundings, sun parlor, good care and massage given. W. Medford. Tel. Mystic 0606. o18-26*

POSITION WANTED For capable general or second girl from Nov. 4 to Dec. 16, without washing, best of references. Write Box 22, Star Office.

WANTED Small boys' sidewalk bicycle. Tel. Win. 0352.

WANTED Lady desires 2 or 3 rooms for housekeeping, about $25 to $30 per month, near bus. Tel. Win. 0573-R. *

WANTED A bird dog for the hunting season. Tel. Belmont 3861-M.

WANTED Cooking by the day or for luncheons, dinners and teas, by a graduate of Miss Farmer's School of Cookery. Tel. Woburn 1124-J. *

ROOM AND BOARD Elderly lady in private home, sunny location, good heat, kind care. Tel. Crystal 0752-W. *

BANK FORECLOSURE Orient street, single house, 7 rooms, sunporch, garage, 5000 ft land. Open for Inspection Saturday and Sunday afternoons. Thomas I. Freeburn, tel. Win. 1419 or Capitol 8047.

WANTED A used wheel chair for adult, must be in good condition and reasonable. Tel. Arlington 4870-M. *

POSITION WANTED

As General Maid, experienced, good cook and waitress. Small family, references, middle aged. Tel. Reading 0244. *

ENGLISH BRICK—$11,500

Eight rooms, brand new antique brick with slate roof. On side hill in beautiful, sightly location close to school and Wedgemere Station. Unusually good recreation room, fireplace, 3 full size windows—light as day. Two baths. Maid's room downstairs. Oil heat. Garage.

H. I. FESSENDEN
3 Common Street Tel. Win. 0984

"He Profits Most Who Serves Best"

H. J. ERSKINE & SON

Local and Long Distance Transportation of Household Appointments, Packing and Storage.

Fifty Years in Winchester
4 LINDEN ST. PHONE WIN. 0568
ap13-tf

BOX SPRINGS AND MATTRESSES
Renewed and Repaired
ONE DAY SERVICE

R. E. BELIVEAU
UPHOLSTERING AND FURNITURE REPAIRING
25 Thompson Street
Tel. Win. 1766
s6-tf

Dr. George A. Barron
OPTOMETRIST
Eyes Examined. Glasses Made and Repaired.
59 TEMPLE PLACE, BOSTON
26 WINTHROP STREET, WINCHESTER
LIBERTY 6676 WIN. 0051
Evenings by Appointment s9-tf

1896 1935
THE J. A. LARAWAY CO.
Plumbing and Heating
Real Estate for Sale and to Let
TEL. OFFICE 1126—RES. 0918
Emergency Call Win. 1142-W
my1-tf

A. E. BERGSTROM
Upholstering and Furniture Repairing
Mattress, Shade Work and Antiques
Awnings Recovered
15 THOMPSON ST. (rear) WINCHESTER
TEL. WIN. 2141
n3-tf

THOMAS QUIGLEY, JR.
CONTRACTOR
CEMENT AND STONE MASON
MOTOR TRANSPORTATION
Power Shovel — Air Compressor
Road Roller — Drilling
Concrete Mixer — Blasting
Tractor — Rock Excavating
Granolithic Walks and Driveways
Loam, Sand, Gravel and Lawn Dressing

CARD OF THANKS

I wish to thank my neighbors and friends for the spiritual bouquets and other kindly expressions of sympathy extended me in the recent death of my sister, Mrs. Catherine Cosgrove. I am especially appreciative of the month's mind mass offered in memory of my sister by the Marykmoll Circle.

MRS. EDWARD FLEMING

COMMONWEALTH OF MASSACHUSETTS MIDDLESEX, SS. PROBATE COURT

To all persons interested in the petition hereinafter described.

A petition has been presented to said Court by Robert Charles Hart of Winchester in said County by Jennie Frye, his guardian and next friend, praying that his name may be changed to that of Robert Henry Frye.

If you desire to object thereto you or your attorney should file a written appearance in said Court at Cambridge before ten o'clock in the forenoon on the fourteenth day of November 1935, the return day of this citation.

Witness, JOHN C. LEGGAT, Esquire, First Judge of said Court, this twenty-second day of October in the year one thousand nine hundred and thirty-five.

LORING P. JORDAN, Register
o25-3t

Mexico, D. F., Important

Mexico, D. F., is the center of the stage in Mexico. As the former Aztec capital it was situated on flower-fringed islands in the midst of a lofty lake. Here Cortez found Montezuma in 1519, a proud native ruler, surrounded by a people and culture isolated from the rest of the world. Independently this race had developed schools and temples, a religion and a civilization. And back of the Aztecs were other great civilizations.

Famous Night Singers

The skylark has been immortalized in song and story as the harbinger of dawn, but he is no earlier at his glorious task than the English hedge sparrow. The English nightingale is the most famed of night singers. But you need not go to England to hear the night song.

SUNDAY SERVICES

UNITARIAN CHURCH

Rev. George Haze Reed, Minister. 8 Ridgefield road. Tel. Win. 0424.

Sunday, Oct. 27. Public service of worship at 10:45. Mr. Reed will preach. Subject, "The Letter and the Answer," a sermon suggested by the President's Peace-Letter.

The music will be as follows:

Prelude: Cantabile . . . . . Franck
Anthems:
Lord, Let Me Know Mine End . . . Roberts
He Sendeth the Springs . . . . . Warner
Kenneth W. Moffatt Organist and Choirmaster.

The Junior Department of the Sunday School will meet at 9:30, the Kindergarten and Primary Departments at 10:45. The Metcalf Unions will meet in the Music Chapel at 5.

Monday, Oct. 28. Meeting of the community School.

Tuesday, Oct. 29. All Day sewing meeting.

Monday, Oct. 28-Thursday, Oct. 31. Meeting of the General Fall Business Conference of the American Unitarian Association, at Cincinnati. Subject of the Conference: "Unitarians and the Needs of Today."

The Flower offerings in King's Chapel, Oct. 27, Nov. 3, 10, 17, be contributed by Rose Lynn Bradd Hall and Drew Theological Seminary, Madison, N. J.

FIRST CHURCH OF CHRIST, SCIENTIST, WINCHESTER

Sunday services and Sunday School 10:45 A. M.

Evening service first Sunday each month, 7:45 P. M.

Wednesday testimonial meeting, 7:45 P. M.

Reading room in Church Building. Open daily from 12 M. to 5 P. M. except Sundays and holidays.

"Probation After Death" is the subject of the Lesson-Sermon which will be read in all Churches of Christ, Scientist, on Sunday, Oct. 27.

The Golden Text is: "Blessed is the man that endureth temptation: for when he is tried, he shall receive the crown of life, which the Lord hath promised to them that love him" (James 1:12).

Among the citations which comprise the Lesson-Sermon is the following from the Bible: "If the clouds be full of rain, they empty themselves upon the earth: and if the tree fall toward the south, or toward the north, in the place where the tree falleth, there it shall be" (Ecclesiastes 11:3).

The Lesson-Sermon also includes the following passage from the Christian Science textbook, Science and Health with Key to the Scriptures," by Mary Baker Eddy: "In the place where the tree falleth, there it shall be." So we read in Ecclesiastes. This text has been transformed into the popular proverb, "As the tree falls, so it must lie." As man falleth asleep, so shall he awake. As death finds mortal man, so shall he be after death, until probation and growth shall effect the needed change" (p. 291).

SECOND CONGREGATIONAL CHURCH

John E. Whitley, Minister. 419 Washington street. Tel. Win. 0965-M.

Sunday, 9:30 A. M. Bible School.

10:45 A. M. Church service.

6 P. M. Young People's meeting.

Saturday, 8 P. M. Assembly hall. Amateur Night under the direction of Christian Endeavor Society. New numbers.

Monday, 7:30 to 9:30 P. M. Recreational night in assembly hall for all members of the parish.

Wednesday, 7:45 P. M. Preparatory service for November Communion.

Friday, Nov. 1, 7:30 in the church, tenth anniversary of breaking the ground for the new church. Address by Pastor.

7:45 P. M. Social for all the members of the church in assembly hall. Refreshments and games planned. Public invited.

Sunday, Nov. 3. Communion for all church members at morning service, 10:45 a. m.

Peace Plebiscite, Nov. 10.

FIRST CONGREGATIONAL CHURCH

Rev. Howard J. Chidley, D.D., Minister. Residence, Lenoxway. Tel. Win. 0061.

Miss Evelyn Scott, Director of Religious Education.

J. Albert Wilson, Organist and Choirmaster.

Sunday, 10:30 A. M. Dr. Chidley will preach on "Making the Best of Life."

Sunday School meets as follows: Kindergarten and Primary Department, 10:30 to 11:15. Junior Department, Junior High and Senior, 9:30 to 11:15.

The Young People's Society will meet at 6 o'clock in Ripley Chapel. Dr. Chidley will conduct a question box.

FIRST BAPTIST CHURCH

Rev. R. Mitchell Rushton, Minister. 3 Lewis road. Tel. 0023.

Miss Edit Knowlton, Minister's assistant 420 Main street.

Church telephone Win. 2069.

Girl Scout Sunday, Oct. 27.

Sunday, 9:30 A. M. Church School. All classes above the Primary Department meet at his hour.

10:45 A. M. Public worship. Sermon by the minister: "Would You Like to be a King?" The Girl Scouts of Winchester will be guests of our church at this service. A cordial invitation is extended to them.

10:45 A. M. The Junior Church and Primary Department meet at the hour of the public worship.

7 P. M. The young people of the church are invited to be the guests of Rev. and Mrs. Rushton at their home, 3 Lewis road.

Monday, 7 P. M. Scout Troop 7 meets in the recreation room.

Monday, 7:30 P. M. Community Training School in the Unitarian Church

Wednesday, 7:45 P. M. Midweek service led by the minister. Topic: "The Forward Vision."

Saturday, Nov. 2. Beginning with supper at 6 p. m. and continuing through the evening there will be a Youth Conference for young people of high school age and over.

CHURCH OF THE EPIPHANY

Rev. Dwight W. Hadley, Rector. Rectory, 3 Glenmoyle. Tel. Win. 1264. Parish House, tel. Win. 1922.

Sunday, Oct. 27.

8 A. M. Holy Communion.

9:30 A. M. Church School.

11 A. M. Morning Prayer and Sermon.

11 A. M. Kindergarten and Primary Department.

Monday, Oct. 28.

7:45 P. M. Vestry meeting.

Oct. 29, Tuesday.

9:30 A. M. Holy Communion.

10 A. M. to 4 P. M. Sewing meeting.

12:30 P. M. Luncheon.

CRAWFORD MEMORIAL METHODIST EPISCOPAL CHURCH

George A. Rutters, Minister.

Parsonage, 30 Dix street, Win. 0539-M.

Sophia H. Gardner, soprano; David R. Dawson, tenor; Raymond W. Rosborough, baritone. Mary Ranton Witham, director. Mary H. French, organist.

Saturday, 9:30 A. M.: Junior choir practice.

Sunday, Oct. 27, 9:30 A. M.—Church School with classes for young and old. The Men's Class will discuss the question "Who Makes the Greater Contribution to Christianity, the One Who Preaches or the One Who Practices?" Jack B. Hawkins, Supt.

10:45 A. M. Morning worship with sermon by the minister on, "A Conquering Force." Special music by the choirs and soloist. This is our annual missionary service and our missionary offering will be received. The nursery, beginner and primary departments meet during the church hour.

6 P. M. Epworth League devotional service will be led by Miss Ruth Lelos.

Monday, 7:30 P. M. Community School of Religion in the Unitarian Church.

Tuesday, Oct. 29. "The Harbinger" the annual Ladies' Aid Fair will be held in the church. Tuesday evening there will be a sale and Wednesday evening an entertainment.

Tuesday, 6:30 P. M. Epworth League institute will be held in Reading.

Thursday, 7:30 P. M. Senior Choir rehearsal.

WINCHESTER TRUST COMPANY
35 CHURCH STREET

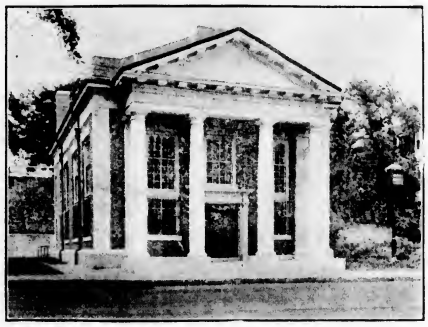

A MEMBER OF THE FEDERAL RESERVE SYSTEM

ONE OF THE OLD COLONY TRUST ASSOCIATES

A MEMBER OF THE FEDERAL DEPOSIT INSURANCE CORPORATION

Officers

WILLIAM L. PARSONS, President
FREELAND E. HOVEY, Vice President — G. DWIGHT CABOT, Treasurer
CHARLES H. SYMMES, Vice President — H. M. MONROE, Assistant Treasurer

ENTIRELY NEW.. ENTIRELY GENERAL ELECTRIC

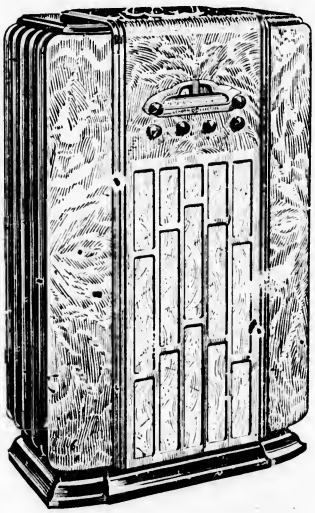

Metal tubes, with their many advantages, mark the first radical improvement in radio since the introduction of successful short-wave. And the first major tube improvement since A.c. tubes were announced. And metal tubes, like the Monitor Top Refrigerator, are a General Electric "House of Magic" achievement.

Pay while You Enjoy this *New*

METAL-TUBE RADIO

PARK RADIO CO.

609 MAIN STREET TELEPHONE WINCHESTER 2280

Origin of "Lord Mayor"

It is said that the title "Lord Mayor" arose from the expression "dominus maiore," literally Sir Mayor. It had its origin during the reign of Edward III, in the Fourteenth century.

Durazzo Is Ancient

Durazzo, a port in the young Kingdom of Albania, was founded as Epidamnus by Corcyreans and Corinthians as a colony in the Seventh century B. C. A quarrel between the two groups led to the Peloponnesian war.

Knot as Unit of Speed

The knot as a unit of speed is so-called from the series of pieces of string stuck through the strands and knotted at equal distances on the log-line.

Customs Men on Toes

It isn't easy to fool the customs men. They're thoroughly familiar with such old stratagems as false bottoms in suitcases and trunks, or jewelry stuffed into the toe of a shoe or concealed in a hollow heel.

Gigantic Cliff of Ice

Mount Vancouver, in the southwestern Yukon territory rises sheer from the Hubbard Glacier to a height of 15,000 feet—nearly three miles—in one gigantic cliff of ice and rock, and it is the same all the way round.

Can't Believe All

Jud Tuckins says you can't believe all the music you hear. One of the prettiest tunes his daughter plays on the piano is entitled "The Happy Farmer."—Washington Star.

DATA OF INTEREST IN SALVATION ARMY'S APPEAL FOR SUPPORT

While public approval of the Salvation Army and its work is heartfelt and universal, there is comparatively meagre understanding of the nature and scope of that work, and the functioning of the organization itself. The following paragraphs, taken from official sources, are of interest in connection with the Local Salvation Army appeal for support:

The Salvation Army does not concentrate any funds for use in England.

The Salvation Army pays no commissions or percentages to any of its workers or canvassers.

The Salvation Army's organization on a military basis eliminates waste and moves towards an objective along the shortest practicable route.

The Salvation Army as a world organization has 17,000 welfare institutions, food centers and relief agencies operating in 93 different countries and colonies.

The financial books of the Salvation Army in New England are open to responsible parties at New England Headquarters, 5 East Brookline Street, Boston, Mass. They are audited twice yearly by auditors from Eastern Territorial Headquarters, New York, and by Ernest W. Bell & Co., certified public accountants. Clear and comprehensive reports are made public.

The Salvation Army in the United States supplied in one year to men, women and children over 5,000,000 nights' lodgings and over 9,000,000 meals.

With the Salvation Army the spiritual purpose is paramount, social service is secondary. But recognizing that the hungry man needs food first, then spiritual guidance, he first gets food.

Almost from the beginning of its history in the United States, the Salvation Army has helped certain classes of people that other organizations and the Government seldom reach.

It is the Salvation Army's practice never to refuse any one who needs immediate help.

The Salvation Army's first care is for the individual's spiritual regeneration; winning adherents is a secondary consideration. Wherever possible it sends a man back to the faith he learned at his mother's knee.

The Salvation Army undertakes so large a program of social service, even in normal times, on so small a budget, that it seeks to make as much of its work self-supporting as possible. Some of its services yield no return whatsoever.

METAL TUBES MAKE APPEARANCE IN NEW RADIO RECEIVERS

Metal tubes, considered the most important and revolutionary development in recent radio history, made their appearance in Winchester today at the Park Radio, where they are attracting wide attention as one of the outstanding features of the new General Electric radio receivers.

A product of the famous General Electric "House of Magic" these small, metal enclosed tubes have led to the development of a number of other radically new features, all of which have been incorporated in cabinets of beautiful design.

An impressive feature of the appearance of the new sets is the absence of the metal cans which have been necessary for the shielding of glass tubes. In the new metal tubes, the metal envelope acts as the shield, eliminating shielding cans which when loose cause annoying rattles in the loud-speaker. The new metal tube also makes possible greater compactness of chassis design, and permits the placing of tubes closer to their functional point.

In addition to the metal tubes, another important advance presented in the new sets is known as the "permaliner." This is a fixed condenser, employing air instead of mica as the insulating medium. The permaliner, maintains perfect factory alignment of all parts of the receiver's circuit. It has been so designed by General Electric engineers that it is completely sealed against moisture and dirt—factors which can seriously interfere with clear and uniform reception.

Another remarkable feature is the uncanny, coil filled unit known as the "sentry box" which literally "thinks" for the General Electric radio. All the listener has to do, is to turn the tuning scale to the broadcast band he has selected. With unerring precision, the "sentry box" instantly brings all parts of the circuit into proper relationship, shutting out all stations except the one desired. The wiring has been simplified by elimination of many long leads, all coils being mounted directly on the switch mechanism. This results in a more stabilized performance.

Still another G-E development that has been incorporated in the new sets, is a vastly improved dynamic speaker. Through the use of a new G-E process—projection welding—it has been possible, to construct the speaker so rigidly that all extraneous speaker vibration and rattles have been eliminated.

The tuning scale on the new G-E sets is horizontal, listing all stations in a straight line, with a separate scale for each tuning hand. Such an arrangement avoids confusion in tuning and makes it possible to see the dial from any position, sitting or standing. Only one tuning scale is visible at a time—the one representing the broadcast band being used. The switch from one band scale to another is made automatically when setting the "sentry box" to receive a specific broadcast.

The G-E radio cabinets are typical examples of General Electric's world famous standards for the finest workmanship. Designed by G-E's own stylist in collaboration with leading furniture designers, the cabinets strikingly, yet conservatively modern—fully match the fine performance of the receivers themselves.

HARVEST FROLIC

An interesting and unusual evening of entertainment is being offered by the Music Committee of the Fortnightly Club on Saturday evening at 8:15, Nov. 9, at Fortnightly Hall, when it will present its "Harvest Frolic."

The committee in charge is composed of Mrs. Idabelle Winship, chairman, assisted by Mrs. Esther R. Everett, Mrs. Signe C. Fifield, Mrs. Sophia Gardner, Mrs. Anna Mason, Mrs. Helen Monroe, Mrs. Margaret Robinson, Mrs. Mary Sargent, Mrs. Helena Sibley, Mrs. Louisa D. Twombly, Mrs. Mayola Wood, Mrs. Mary R. Witham, director of the Glee Club and Mrs. Helen Raymond, representative from the Glee Club.

Guests will be seated at tables and will view a floor show that promises to climax anything ever offered to a Winchester audience. The ushers, cigarette girl, candy girl and waitresses are members of the Junior Fortnightly Club. Refreshments will be served, and the guests will dance to the music of Mel Von Rosenvinge and his orchestra.

This type of entertainment is a new venture for the Music Committee, who sponsored the series of Morning Musicales last winter, which proved so popular to music loving members.

FIREMEN NOT AS YET CONFIRMED

Once again Monday evening the Board of Selectmen failed to confirm the appointment of two men as permanent members of the Fire Department. To clear up what seems to be a misconception very prevalent around town, it should be stated that, unlike in the police department, the Board does not appoint men to the fire department. Firemen are appointed by the Fire Chief and confirmed by the Selectmen. At their past three meetings the Selectmen have not confirmed the appointees submitted by the Fire Chief from the list of eligible candidates certified by the Civil Service Commission. The situation has occasioned considerable comment about town and there are many rumors, the latest being that the Board will seek the sanction of the Finance Committee to appoint three firemen instead of the two, for which funds were provided at the past town meeting.

PASSED WORTHLESS CHECKS HERE

Police Headquarters was notified last week of worthless checks being passed in two local stores, apparently by the same man, who was described as middle aged, well dressed and heavily built. In one of the stores he gave his name as L. A. Nelson, purchasing a fountain pen and proffering a check for $12.60, drawn to his order by one Henry Dutton. The check was found to be worthless.

In the second instance he purchased merchandise which he ordered delivered to an address on Wildwood street. No such address could be found by the delivery man.

Police Chief William H. Rogers was notified by the Bureau of Criminal Investigation in Boston that a man had been picked up in that city on the charge of passing worthless checks and the chief hopes to link him with the trouble here.

20TH ANNIVERSARY DINNER

A 20th anniversary reception and dinner will be tendered to Dr. and Mrs. Howard J. Chidley on the evening of Nov. 1, it being 20 years since he came to Winchester.

Mr. and Mrs. Leland B. Johnson (Ruth Caldwell) of Highland Park, Ill., are receiving congratulations on the birth of a daughter, born Thursday, Oct. 17, at the Evanston Hospital, Evanston, Ill.

FORTNIGHTLY NEWS

The Fortnightly Club of Winchester begins another club year with a splendid program on Monday, Oct. 28, in Fortnightly Hall. An innovation in refreshments is to take place, dessert being served at 1:30, instead of the usual tea. There is to be a reception for the new members at 1:30; the regular business meeting at 2:30, and an excellent musical program, Mrs. Brown, who is well known in Metropolitan Boston will play the cello and Reginald Boardman an accomplished artist, will be the pianist.

We hope every member will be present at this first meeting, both to greet the old members and especially the new members in our club.

Mrs. Mary Ranton Witham, who is the chairman of the Legislation Committee announces a lecture by Mr. Carl P. Bennett, chairman of the National Executive Committee of the National Economy League, to be given on Nov. 6 at 8 p. m. in Fortnightly Hall. Mr. Bennett will speak on, "Sowing the Wind and Reaping the Whirlwind." This meeting will be open to the families of members. Mrs. Lillian Whitman is the program chairman for these legislation meetings.

Monthly "At Homes" Start Friday, Nov. 1

An opportunity to form classes in arts and crafts will be offered at the first meeting of the Art Committee of the Fortnightly, Winchester, on Friday afternoon, Nov. 1. Professional teachers will be present and each will have a separate exhibit of work done, work in process, implements and materials. People will be actually at work on painting, modeling, block printing, fancy counterpane stitching, etc., etc., and club members will have an opportunity to see just what is to be taught in the proposed classes.

This meeting is to be the first of a monthly series of club "At Homes" sponsored by the Art Committee this winter. These afternoons, the first Friday of each month, are intended to provide an opportunity for informal gatherings for Fortnightly members, whether they are interested in art or not, may form the habit of dropping in at club headquarters for a cup of tea. They will find their friends making things or watching other people make things. It is hoped they will bring their work too. There will be something to interest them, somebody to talk to, and an easy opportunity for old and new members to meet together informally, promoting understanding and friendship within the club. The new president, Mrs. Edw. S. Grosvenor, is very desirous that these "At Homes" shall become a vital factor in the club life, and the Art Committee, Mrs. Paul H. Howard chairman is enthusiastically endorsing her efforts.

Among the teachers who will be present at the meeting on Nov. 1 and who will offer classes if the club so desires, are the following:

Painting Mrs. John L. Lobingier, Winchester.
Modeling Mr. Parker Lord, Boston.
Jewelry Mrs. Barbara Pratt, Winchester.
Block Printing and Lamp Shades Mrs. E. Henderson, Reading.
Quilts and Counterpanes Mrs. Frederic W. Cass, Winchester.
Knitting Mrs. Clifford Cunningham, Winchester.

There may be a few others besides those already announced. And there will also be a table where the Literature Committee will show some very interesting scrap books that they are making.

CONCORD HERE SATURDAY

Winchester's league leading football team meets another important foe Saturday afternoon at 2 o'clock when Concord High plays at Manchester Field. Both teams want especially to win, aside from any bearing on their standing in the league and a nip and tuck battle is likely to be the result.

Last year Winchester, with three of its regulars on the sidelines, battled Concord to a bruising scoreless tie, and Saturday may have to get along without Capt. Frank Provinzano, the league's best back; and long John Eshbach, first string tackle; both of whom are nursing injuries. "Slicker" Coss, drop-kick expert and reserve is definitely out of it with a broken collar bone.

Concord was tissed out, 8-7 by Belmont last Saturday which makes Winchester's task the harder since the big Red will be after revenge this week and has a slight edge in veteran material. Winchester beat Belmont 19-0, with Provinzano running wild, and will be favored to win tomorrow, but the Star looks for no top-heavy score either way. Any team in this Middlesex League can knock off any other team that happens to have an off day or an attack of "heads," so it behooves Winchester to take Concord very seriously from the opening whistle. The visitors will be primed and have in Frank Flannery the fastest back on the circuit loop. They would like nothing better than to knock Winchester from its undefeated place at the top of the Middlesex heap, and can do so if the locals show any tendency to hold them just a bit too cheaply because of that Belmont thing!

LOCAL INTEREST IN BOSTON LECTURE

Mrs. Gerald R. Barrett, Mrs. William A. Kugler, Mrs. James S. Allen, Mrs. Wayland P. Blood, Mrs. George R. Ferguson, Mrs. Frederick S. Hatch, Mrs. Kenneth C. Reynolds, Miss Helen H. Smiley, Mrs. Martin S. Swanson and Mrs. James B. Willing, all of Winchester, are among the members of the Mt. Holyoke Club of Boston, which is sponsoring a lecture by Capt. Irving Johnson, Friday evening, Nov. 1 at Jordan Hall.

The talk, "Circling the Globe in the Yankee," and the accompanying movies will be given for the benefit of the Scholarship Fund.

In Captain Johnson's lecture, he presents a fascinating, pictorial trip around the world in his 92-foot schooner, and describes many adventurous hazards. The discovery of five new islands, the investigation of volcanic craters, to say nothing of visiting Pitcairn Island and the notorious Galapagos Islands are but a few of the thrills. This will be Captain Johnson's first appearance in Boston, although his talk was enthusiastically received last summer on the North Shore.

LECTURE AT LEXINGTON

On Friday, Oct. 25, at 8 o'clock a free lecture on Christian Science will be given in the Church Edifice, corner of Forest and Muzzey streets, Lexington, by Paul Stark Seeley, C.S.B., of Portland, Oregon. His subject will be "Christian Science: The Law of God."

Mr. Seeley is a member of The Board of Lectureship of The Mother Church, The First Church of Christ, Scientist, in Boston, Mass.

Everyone is cordially invited to attend.

STAMPS-10c Packets-All Different
25 Jugoslavia 25 Italy
10 Siam 50 Denmark
25 Japan 10 Australia
10 Dominican Republic 200 Assorted Foreign
25 Finland
A Premium Coupon for FREE Stamps with each packet
WINSLOW STAMP CO. 6 PARK ST. BOSTON
c25-d6-ja5-57

AUTOMOBILE INSURANCE
FIRE ACCIDENT BURGLARY BONDS
KINGMAN P. CASS INC.
10 POST OFFICE SQ. - BOSTON
HAN 4014 WIN 0228

Good's Riding School
Harry Good, Prop.
Well Broken Horses and Ponies
Personal Supervision
MAIN STREET MEDFORD
(Near Oak Grove Cemetery)
Tel. Mystic 3802
s22-tf

GET OUR INSURED PLAN ON
ANTI-FREEZE
ALL KINDS SOLD
Enjoy Summer Driving Comforts
LET US INSTALL A
PERFECTION HOT WATER
HEATER
EASY PAY PLAN
PARK BATTERY SERVICE TEL. WIN. 1305
o11-1-tfnow

CLYDE COLWELL

Mr. Clyde Colwell serves our customers in West Somerville.

CLYDE SAYS.—

"Folks nowadays don't just 'take milk.' They want to know where their Milk comes from, and how it is protected. Believe me, I know about my Milk, and I can tell them. Call me some day and let me tell you about it."

HOOD'S MYSTIC 0710

Keep his EYES normal
Guard his sight with better light

1 in every 5 children of school age has DEFECTIVE VISION

Damaged Eyesight! That's what defective vision means. But it may also mean bad temper, poor marks, headaches, backwardness . . . for these things often follow in its wake.

Why let your child be handicapped this way? You can at least help to prevent it by improving your home lighting. It is a known fact that poor lighting and defective vision go hand in hand. See that your child has good light to read by and the danger of defective vision will be greatly reduced.

$4.95

NEW, glareless I.E.S. LAMP

IDEAL FOR READING AND STUDY

This is the new lamp designed by lighting engineers and proved by laboratory tests to be ideal for reading, studying, or sewing. It makes seeing easy—protects eyesight.

The I. E. S. Lamp shown here (table model), complete with attractive parchment shade and 100-watt bulb, is priced at only $4.95. Floor models, $9.95.

AT ALL EDISON SHOPS AND ELECTRICAL OR CONTRACTOR DEALERS

THE EDISON SHOP
546 MAIN STREET, WINCHESTER
Telephone Winchester 1260

If you're ever going to get one—
NOW IS THE TIME

A new 1936 GLENWOOD automatic gas range at a saving of more than 40%

A MODERN accurate precise labor-saving cooking instrument — fully automatic—automatic top lighter—automatic oven lighter—insulated oven—separate baking and broiling ovens—latest improvements in convenient accessories—beautiful appearance.

EASY TERMS: Your old range as down payment; then the cash price plus a small carrying charge in payments of $1 a month. Installation extra.

ARLINGTON GAS LIGHT CO.
527 Main Street Tel. Win. 0142

A LECTURE ON CHRISTIAN SCIENCE

(Continued from page 1)

Calvin Coolidge once said, "God makes, and men discover law." Mary Baker Eddy discovered what God had made—His law. So Christian Science is not Mrs. Eddy's personal opinion or invention. It is the fundamental law of the Mind, or intelligence, responsible for the universe and man. Books like the Bible and Science and Health may explain God's law, but God's law isn't in books. God's law lives. God's law is ever active. True law has the substance and activity of Mind. In her work "Rudimental Divine Science" (p. 1) Mrs. Eddy defines Christian Science as "the law of God, the law of good, interpreting and demonstrating the divine Principle and rule of universal harmony." Christian Science is, then, the law of God, and Mrs. Eddy's writings interpret, or explain, God's law and help us to demonstrate, or prove, that this law outlaws all forms of discord and produces individual and universal harmony. If we are to understand Christian Science we must understand divine law, for Christian Science is divine law, no more, no less.

WHAT IS LAW?

Let us see just what law is, just where law is, and just why law is. First, true is law? Real law is God's governing force, the energy of Mind. In human experience we are constantly dealing with forces, or laws, some good, some bad. If you go to your neighbor to do him a kindness it is a good, or intelligent, force which impels you. That good force is God's law. If you go to quarrel with him it is an evil, or unintelligent, force which impels you. That evil force is evil's would-be law. A thief permits his hands to be moved by a negative force. The man who offers his hand for a friendly handclasp is controlled by a loving, kindly force. A grouch is just negative mental force on display. So is every form of false appetite and sinful dissipation. Bad habits are the result of habitual yielding to negative forces. As forces are good or bad, so is law, for law is force. Says Mrs. Eddy in "Miscellaneous Writings" (p. 257), "Law is either a moral or an immoral force. The law of God is . . . a moral and spiritual force of immortal and divine Mind."

The affirmative force which is genuinely intelligent and good is the law of God. The force which lacks intelligence and goodness is a negative law of evil. Human life is largely a battle between these opposing forces. Christian Science uses the affirmative law, or forces of God, to annul the negative forces of evil. It teaches with Paul that sin isn't any part of man's true selfhood, but a false force given play in thought which seems to substitute itself for the true selfhood of man. With the forces of God men can overcome negative sinful forces.

EVIL FORCES NOT MAN

In the movie studios today a film is often made with English-speaking actors, and then another film of the same picture is made with the English-speaking actors doing the acting and apparently the speaking, but other individuals who aren't seen in the picture, speak the lines in a foreign language. Thus in Germany or France one can see American films in which American actors are acting and their lips are moving as though they are speaking the lines, but actually the voices he hears are those of unseen individuals, whose voices are substituted for the originals, to speak the lines in German or French. In the movie world this is called "duping." To dupe is to deceive, to impose upon one. Christian Science is disclosing that we are often duped by a negative evil mind force talking as though it were ourself, or our brother's self. It would substitute its mental forces for our real and original selfhood, would substitute itself for our consciousness. Try to stand apart mentally and listen when you are voicing complaining, critical, angry, negative, sick thoughts—if you ever do. You may recognize that something is talking that is not your better self at all. A substitute mentality, not your own, is thinking and talking. That's the untrue mind force, or devil, and is no part of real manhood.

So it is when we are tempted to believe our brother is thinking and expressing wrong thoughts. But when we get behind the scene we find that what we have been seeing and hearing is not his true self. There is a substitution. The duping process of mortal mind appears to substitute a wrong mentality for him, but it isn't, or really he. The real self which thinks and says, "I know that I am the son of the Almighty God, and that my true individuality is spiritual, God-like, and good," is not the same mind which in a moment of despair may say, "Existence is an enigma, let's eat, drink, and be merry, for tomorrow we die."

All of us are faced with the problem of putting off the old, substitute man, the dupe or deceiver, and letting the better original of God's making be heard. One thing is sure, we cannot patch up the old concept. It's wrong through and through, and must be put off. God's law does this.

WHERE IS LAW?

The next question is, Where is law? Law is not far away. Every moment we are yielding ourselves to some law force. Law is as close to us as thought. Indeed, law lives and operates in thought. It is Mind's energy and inseparable from thought. Law lives in us.

Suppose we walk, or ride, down a busy street in a large city and come to a red traffic signal, but stop. Why? Because of the traffic law. But where is the law? No one sees it. It is not in the light, or in the car, or in the body of the pedestrian. Nor is it in some dusty lawbook somewhere. Law is more alive than a book's paper and ink. Where is the law, then? The law is in the thinking of the people. Cars stop, and bodies stop, because men think what we call "the traffic law." The traffic moves and stops in an orderly way because men think lawfully. As with the traffic so with God's law—the moral, spiritual law. It is in our thought. God has put it there to govern us. Says the Bible, "I will put my laws into their mind," and again, "The law of his God is in his heart; none of his steps shall slide." Christian Science is helping us to understand and use this divine law force already within us.

WHY IS LAW?

The next question is, Why is law? Law exists to establish and to continue order in the universe—order in our thoughts, bodies, relationships, and lives. Often we speak of "law and order." Order is the effect of the universally operating force called law. Disorder in body, mind, and society is the result of ignorant or lawless human thinking. Someone has well said, "Order is heaven's first law." There can be no intelligent existence without order, and to have order there must be force, or law, to establish, govern, and perpetuate the order. Consider our earth suspended in space. Job said, "He [the creative intelligence] . . . hangeth the earth upon nothing." But it is certainly very definitely hung in its place, and it continues rolling on in its law-ordered orbit as do the nine trillion other worlds which the astronomers have thus far discovered. All hung "upon nothing." But really they are not hung on nothing. Nothing cannot hold up something. They are held in place by the almighty force called law. If law force were for an instant withdrawn, chaos would result. Says Mrs. Eddy of these forces (Science and Health, p. 124), "Withdraw them, and creation must collapse."

True law is everywhere. It is here in your thinking, with you in your home, and everywhere you go. The divine Mind force is as infinite as Mind. Law is everywhere that Mind is, for it is the force and energy of Mind, working in all, governing the universe and man. Surely the power that keeps the worlds in their places can keep order in the lives and bodies of the comparatively few men on this planet. Law brings order into all the details of our life. Law produces neatness, accuracy, punctuality, foresight, fidelity.

LEARN LAW BY LOVING LAW

To know the power of God's law we must love it. We cannot really know anything that is worthy except as we love it. If we wish to understand the flowers or the birds we must have a truly affectional regard for them. If our home, our friends, our work, our play are to mean anything worth while to us there must be a sense of affection for these things that brings them into our very innermost thought and makes them a part of us. So it is with law. Love for law brings us into living, thinking unity with law. "The infinite law of God," says Mrs. Eddy (Miscellaneous Writings, p. 172), "is . . . received through the affections." We may receive a gift with one hand, a message with our ear, but we receive God through the affections, through love for and conscious concurrence with the power of Love that is law. We feel law only as we love it. Its vitality and potency grow in our consciousness as we nurture law with love. Let us say with the Psalmist, "O how love I thy law! it is my meditation all the day."

"GOING TO LAW"

Most people have a strong aversion to "going to law"—engaging in a lawsuit. It often involves long delay, animosity, uncertainty. Not so when we go to God's law. It produces no hard feeling, no delay, no uncertainty. Really our need is daily and hourly to "go to law," to learn of, love, and constantly rely on God's law. Whatever your trouble may be, "go to law"—to God's saving, healing law.

Jesus was the world's greatest student and practitioner of law. He was always "going to law." "His delight [was] in the law of the Lord." His whole human experience was devoted to loving, living, and demonstrating God's law. And what did he say about the way for us to find law? This, "Thou shalt love the Lord thy God with all thy heart, and with all thy soul, and with all thy mind." And "Thou shalt love thy neighbour as thyself. On these two commandments hang all the law and the prophets." All true law is discoverable in the consciousness that is aglow with love for God and His man. The only way to find God, His man, His law, is by understandingly loving them. Doing that, we blend our thought with the law of God which is expressed through and governs man. The line of approach to law is more affectional than intellectual. Goethe has said, "Love gives in a moment what labor cannot provide in an age."

We love divine law because it is the indispensable power of God maintaining all life. Law is Life's force. Law does much for us. Law supports us, governs us, and protects us. Law is a force which is wholly loving, kind, intelligent, and just. The Psalmist saw this beautiful and lovable aspect of law when he said, "Great peace have they which love thy law: and nothing shall offend them." And that is what is necessary in order to learn of basic law—deep love for and thoughtful mediation on God and His law, on God's forces of life and love.

CONSCIENCE IS ACTIVITY OF LAW

We use law more than we realize. Parents bring up their children to be honest. How? Simply by teaching them to yield their thought to the force of honesty instead of yielding it to the negative mental force called dishonesty. This constructive thought force called honesty the parents know already exists. The parents cannot make it. God makes it. It is His living law. The parents help the child to discover it in himself and use it.

All progress is this: simply the awakening of human thought to find the spiritual forces, or God's law, and letting these forces control the thoughts and lives of men and nations. "Progress is the law of God," says Mrs. Eddy (Science and Health, p. 239). It is the appearing in man, in an increasing measure, of God's forces and laws.

Certain parents who thought they were very irreligious and desired their children to have no religious instruction still taught them that each child had a conscience to which he should always listen and which would tell him what was right and wrong. Now just what is this thing called "conscience"? It is the force of good, of God, the activity of moral law within us, speaking to us, guiding and protecting, controlling us, in so far as we are willing.

BY LAW GOD COMMUNICATES WITH MAN

We use electrical forces for transmitting messages from one person to another. Through these forces the whole world is at our elbow. If communication has become so easy in the material realm is it not reasonable to think that the intelligent cause of the universe has means wherewith to communicate freely and constantly with His expression, man? The Bible relates that, through spiritual sense, the prophets and Jesus talked with the Father, Mind. There was no mystery at all about it. Why should there be? But how does God, Mind, communicate with man? Through law—the force of divine intelligence. Says Mrs. Eddy (Science and Health, p. 72), "Divine law is the communicator of truth." So if we wish to receive God's wise and loving communications we must through spiritual sense understand His communicator, divine law. One of the functions of God's forces, or law, is to communicate to man every instant the ideas which produce unerring judgment, that protect and direct his going and his coming, that bring him into right relationships. By law, the force of divine thought, God communicated to Moses and to David, to the prophets, to Jesus, and to John. All revelation, inspiration, intuition is communicated by divine energy, or law.

And this loving law force operates every instant to communicate the ideas which protect those who are willing to use them, to avert accidents, disaster, sinful intrigue, impulsive acts, and mistaken judgments. Is it not natural and right? Remember, God not only creates, but God also governs man with moral and spiritual force—His law.

LAW LIFTS THOUGHT

Another vital function of law is to lift thought, exalt consciousness. Can you think of anything men need more than that? To have thought lifted up out of the pits of depression, the prisons of fear, the tombs of material deadness and sin, into the sunlight of spiritual confidence, hope, renewed and vitalized being where life is worth while and every day a new opportunity for radiating the gladness of Life and Love. Well, law is the lifting force, the elevating power that does this. Get hold of law by loving law. Hold on to it, and it will lift your thinking and you into a new freedom. Says Mrs. Eddy (Science and Health, p. 200), "The law of Sinai lifted thought into the song of David."

Moses loved, and felt the law of God. So filled was his thinking with Deity's law that he gave his people and succeeding generations the Ten Commandments, chief of which is, "Thou shalt have no other gods before me." Christian Science teaches that this means we shall accept as real no intelligence, life, substance, truth, or love but that which is spiritual—of Mind, God. The Israelites followed in some degree this law of Sinai. What did it do for them? It lifted them out of a multitude of trials and tribulations into a joyous sense of God's love and power, expressed in the songs of David. In his Psalms of deep spiritual confidence and fearlessness this great seer sings forth his faith in the one God. Here are some of his words: "Cast thy burden upon the Lord, and he shall sustain thee: he shall never suffer the righteous to be moved;" "He brought me up also out of an horrible pit, out of the miry clay, and set my feet upon a rock, and established my goings."

Spiritual force, or law, operating through spiritual ideas will work in your thinking to lift you out of the pits of earth. Law lifted the Magdalene out of the horrible pit and out of the miry clay—the tenacious degrading claims of sensualism and animality. Law lifted the impotent man at the pool of Bethesda out of eighteen years of helpless inactivity. Law lifted Jesus out of the tomb and then lifted his thought into such complete oneness with God and His intelligent creation that materially minded mortals no longer perceived him. The forces of God's law lift our thinking from matter to Mind, from earth's disorder to heaven's order, from sadness to song, and from insecurity to safety and peace.

GOD'S LAWS EXPRESSED BY MAN

God relates His man very closely to His active forces or laws. We need to think more of our selfhood in relationship to law. In her work "No and Yes" (p. 11), Mrs. Eddy says, "Man has perpetual individuality; and God's laws, and their intelligent and harmonious action, constitute his individuality." Man, then, expresses in his individuality the activity of God's laws. Your individuality is an intelligent embodiment of Spirit's forces, or laws.

Since the real selfhood of man is spiritually mental and is the embodiment of law, nothing can really happen to man which cannot happen to law. As law is, man is. Man has the permanence of law, the fearlessness of law. He cannot be sick because law cannot be sick. He cannot die because law cannot die. His being never begins and never ends, for law is without beginning or end. God's laws form and constitute him. They are his impregnable defense. Hatred, jealousy, unjust judgment, can no more harm man than they can law. He is clothed with the impenetrable garments of law. Error's shots and shafts fall outside this armor, with which God has encompassed man. He is as fully protected as is law.

MATERIAL VERSUS SPIRITUAL FORCE

The material mind and its material force argues to us thus: "I, material force, make men of matter, impound them in a burdensome organism, and control them with blind physical and mental forces that buffet and beat them, and finally destroy them. With fear, hate, passion, I dominate the thinking of mortals, and with sin, disease, pestilence, famine, accident, decrepitude, and war I impose upon them my destructive sway. They are the unhappy slaves of my tyranny, the victims of my unholy will. Mortal mind and material force, am god alone of the material realm, and there is none to contest my power or overturn my godless sway."

What saith the Christian Scientist to this lie of material force claiming to be law? In substance this: "Mortal mind and material force, you are ignorant, destructive, untrue. Your negative nature separates you from real intelligence, God, the only Life and Mind of man. You are not the cause or substance of man, and you cannot legislate laws, or produce forces, to affect his condition, nature, or individuality. Man is really Mind's idea, God's son, and is joined to God with eternal forces of intelligence and love. Over man, Deity's expression, you have no jurisdiction. What you claim is man is a burlesque concept of man, a medley of your false forces and false thoughts.

"From Mind, God, proceeds all real force, power, energy, manhood, and law. His control of man is absolute, loving, constant. He possesses infinity and fills it with His omnipresence, wherein is all individuality, life, activity. Therein is no half-way or opportunity for the destructive forces of sin, sickness, war, and death. God's rule is constructive. Harmony, health, peace, characterize His universe and His man. Your negative material substitute for God and His creation, or manifestation, is, by reason of its truthlessness, condemned to remain outside the bounds of infinity in the darkness of oblivion. Your seeming victories are within your own false selfhood, and you deceive, allure, and animate only your own dying concepts, never the real individualities of God's making. Your annihilation, with all that evidences you, is as certain as God's allness, God's intelligence, and God's power. His truthfulness nullifies you. His infinite life obliterates you. His universal love desolates you. The forces of God lessen, subjugate, and finally supplant you, your forces, and your law. Your end is to acknowledge your own nothingness, dissolve, and disappear."

ABILITY, OPPORTUNITY, RECIPROCITY

The law of God, or Mind, imparts unlimited ability to man. It is this law which assures man of his God-given ability to think, to initiate, to perform. God's man is full of ability. As he is law-filled, so he is ability-filled—filled with intelligence. Jesus showed man to be an individual embodiment of divine ability, for man is the immediate expression of the life and ability of God. Deity's intelligence is ever reflected by man and is his ability.

God's law provides man with ability, and also with perpetual opportunity for the use and expression of his ability. Of what use would be ability if there were no opportunity to use it? Divine law employs its intelligent forces in all consciousness to make room and opportunity for each individual to use his ability.

God's law not only imparts to His man continuing ability and suitable opportunity, but also a sense of reciprocity, that is an honest appreciation by his brother of what he gives. Jesus claimed his rights under this aspect of divine law when he said, "The Father . . . hath borne witness of me." And the Psalmist sang, "Thou hast crowned him with glory and honour." It is the just law of God that each individual be accorded what is rightfully due him, that reciprocity be expressed to him by his brother man. God constitutes the only real thinking of one brother. Divine Mind makes all of His individual ideas to think rightly, justly, appreciatively toward one another and to give to one another with that measure of justice and reciprocity which is essential to God's justly balanced universe. And after all, this is simply the effect of the force of spiritual law fulfilling its function to produce an intelligently ordered creation and man, with each individuality able to fill his place and receive justly therefor.

THE LAW OF KINDNESS

A consciousness that is loving God's law is habitually kind. If love for God and His law fills our thought the force of love predominates in our lives. "Love," says Paul, "is the fulfilling of the law." Of a righteous woman the Bible saith, "In her tongue is the law of kindness."

David was a lover of God and His law, and in David's heart was a very real sense of the law of kindness. Do you remember how, when Saul became distrustful of David and sought his life with a small army, he came one day to a cave and stayed there? Unknown to Saul, David and his men were hiding in the cave. It would have been easy for David to slay Saul and become king, but he refused to do so. He only cut off the skirt of Saul's robe while he slept to show that though Saul was in his power he obeyed the law of kindness and did him no harm. When confronted with this evidence of David's kindness toward him, Saul said: "Thou art more righteous than I: for thou hast rewarded me good, whereas I have rewarded thee evil. . . . Wherefore the Lord reward thee good for that thou hast done unto me this day."

The law of kindness was governing David's thinking. The healing force of love and good will he gave right of way. It thwarted any destructive force called anger or resentment. Said Solomon, "He that is slow to anger is better than the mighty and he that ruleth his spirit than he that taketh a city." The forces of kindness, good will, charity are always so near, so potent. Why not use them? Says the poet (Christian Science Hymnal, No. 178):

> "Jesus know the law of kindness,
> Healing mind and heart of blindness,
> And in heaven's wisdom taught
> Holy works of love he wrought."

MAN IS A LAW TO HIMSELF

One of the most important facts about law is that man is so made by God that he can be a law to himself. By being a law to oneself we mean that, by realizing our selfhood expresses only divine law, we can outlaw from our experience all that opposes this law. Christ Jesus is the clearest example of this important fact. He showed that man's real individuality exists independent of the whole structure of material force, mortal opinion, and physical laws, subject only to the higher law of Life and Love. He proved that each individual is made divinely independent of any and all influence, forces, and laws except the law of God. Jesus did not wait for the crowd. He went forward alone. So must we. He perceived what God really is, the only real intelligence, or Mind. He saw that man exists to be the eternal expression of this Mind. With the power and force of God's law-laden ideas, he lifted himself out of earth's hell into Love's heaven.

Jesus' complete independence of mortal opinion was nothin short of amazing. What mortals thought or didn't think mattered not to him. He had his work to do, and he did it. That work was to fulfill the law of God, to prove there is a force available to men which will lift them up and out of the stifling, nauseating atmosphere of materialism into what Mrs. Eddy has termed "a fresh universe" (Retrospection and Introspection, p. 27), where God, His law, His man, are found intact, and health, peace, good will are the normal conditions of being.

CHRISTIAN SCIENCE TREATMENT IS LAW

A Christian Science treatment is the activity of God's law. It declares what law establishes and enforces as eternally true in regard to God and man—that man is really spiritual, perfect, the individual likeness of the Mind which is God and therefore harmonious, healthy, joyous. With the idea of God as the only real power, force, Lawgiver, and man as the expression of God, His forces, His laws, the Christian Scientist denies the testimony of matter, material forces, material laws. As a representative of divine law he declares that God's law is a law of annihilation to every force and law that makes for illness, discord, human trouble. The Christian Scientist is an active expounder of divine law and its application to the outlawing of evil in all its modes. God's man is a law-thinking, law-knowing, law-expressing man, and a Christian Science treatment is an enlightened effort to know this. The whole human race hopes for and works to secure relief from sickness—good evidence that men do not regard disease as something God would have them submit to. The difference comes as to the method by which to get rid of it. Christian Science uses

(Continued on page 8)

RCA VICTOR

PRESENTS THE RADIO WITH THE NEW

MAGIC BRAIN
MAGIC EYE
METAL TUBES

As when RCA introduced the first dynamic speaker — the first AC set — the first Superheterodyne, RCA now opens another era in radio. You will be interested to see and hear the new Magic Brain instruments — delighted to learn you can own one at a surprisingly low price.

11-TUBE MODEL C11-1

This 11-tube radio provides a tremendous entertainment service. Foreign and domestic programs, police, aviation and amateur calls — all frequencies 540 to 18,000 kcs. Selector Dial, Super-12 Speaker, Automatic Volume Control, Band Spreader, etc. $150

11 TUBES

Take a Year to Pay on the New C. I. T.-RCA Victor Finance Plan!

PARK RADIO CO.

609 MAIN STREET TELEPHONE WINCHESTER 2280

NEW LIFE FOR ANY RADIO IN RCA TUBES

A LECTURE ON CHRISTIAN SCIENCE

(Continued from page 7)

the laws and forces of the creator, just as Jesus used them. Think you there is a higher law or wiser way than that?

Jesus healed the centurion's servant without seeing the patient. He gave an absent treatment. So do Christian Scientists. Often a practitioner will have patients in widely separated parts of the world, but he treats these cases with the same confidence and the same beneficial results as though he were face to face with his patient. The reason is that a Christian Science practitioner utilizes and relies upon a universally operative law, or divine Mind force, to work the healing for the patient. He invokes and asserts the presence and activity of this law force of God to produce health and harmony in man. Mrs. Eddy refers to "the divine Mind-force, filling all space" (Miscellaneous Writings, p. 331). It is this force which provides the practitioner with an omnipotent power everywhere wherewith to heal his patient. Space offers no obstruction to infinite Mind and its healing forces or law.

THE LAW OF GRATITUDE

Every nation or kingdom has certain laws in regard to entry into it. So has the kingdom of God. One is that only those with grateful hearts can enter it. The thinking of each one who enters must be filled with loving thanks to the great Giver. There is no use trying to enter God's kingdom without complying with this law, for it is impossible to do so. But, says someone, why should I be grateful to God, grateful for what? Let us see.

I once knew a woman who came to a practitioner for help for a serious physical disease. The practitioner soon saw that the patient was self-centered and needed to be awakened to the law of unselfish gratitude. She told her that before she came again she would expect her to write down fifty things she was grateful for. "But," said the patient, "I cannot do that. What have I to be grateful for?" "That is for you to discover," said the practitioner. The patient went away perplexed, but resolved to do her part. So she set about thinking what there was she could be grateful for. She had some good friends. She could be grateful for them, of course. She had a comfortable home, that was something more. She enjoyed the sunshine and the rain and the flowers and the birds. As she rode home on the streetcar she was grateful for the people who built the line and those who ran it, for all the inventors whose work had made it possible. When she got home she saw the Bible and Science and Health on the table and she knew at once that she was profoundly grateful for those great books and the ideas they contained. So she went back to the practitioner very soon with fifty and more things for which she was feeling very grateful.

The exercise in being grateful—in letting the forces of love and appreciation hold sway—was repeated several times, and the patient was delighted and surprised to find out how many things there were to be grateful for so close by. Finally she began to see that what she was most grateful for was God, grateful for His love, His nearness, His power, His law of life and health, grateful for the fact that her real life was His reflection, and ever expressing His life and His law. Quite suddenly her thinking had been turned rather inside out, she felt. Instead of thinking so much about her troubles and the laws of disease which had seemed to threaten her with a long period of illness she began to see a better realm of life where there was much to be grateful for. Through gratitude her affection for the good was being awakened, and her fear of sickness was being lessened.

She began to recognize the important fact that when she was grateful for the good all about her she couldn't be fearful and fretful about evil. She saw that the child of God was always conscious of the presence of good in its many forms, and, being conscious only of God and His manifestations, could never be really conscious of the presence of evil. "Real consciousness is cognizant only of the things of God," says Mrs. Eddy in Science and Health (p. 276). God's law of gratitude was nothing less than the energy of divine Mind outlawing blindness to the presence of good. Perhaps she had not attained to the fullness of her God-given consciousness in this regard, but she glimpsed what it was, and that it was, and she was started on her way. Gratitude, she saw, was not really an intermittant state of mind with frequent interruptions from error's forces. It was actually a continuing quality of thought force which lightens both life's load and life's way. With a deep, rich sense of gratitude to God in her heart she found she could say with Jesus, "My yoke is easy, and my burden is light." It didn't take long for this woman to get her healing. Her fear of physical forces and medical laws dissolved before the higher law of gratitude to God for His power, His presence, and His ceaseless love for the children of men.

Take a firm hold on the idea of gratitude for the little things and the big things that bless you and others. Hold on to this idea, and it will give you right of entry into the courts of the Most High, into God's very presence, for you will have complied with the law stated by the Psalmist, "Enter into his gates with thanksgiving, and into his courts with praise."

NO LAW BY COMPARISON

Have you ever been tempted to think you might have some disease because a relative or friend was having or had had it? Or have you ever been tempted to think that because some people drink liquor, or smoke tobacco, you might some day do that too? This is a common suggestion of evil, comparing us with someone else and arguing it is likely to do to us what it has done to him, as though there were some real law to accomplish that. Never give error a place to put its foot, never grant it a place, person, or circumstance through which to project itself into your experience. Lying suggestion argues: Join in and do as the others do. Get sick because they get sick, drink because others drink, smoke because others smoke. Be indifferent to and ignorant of God because others are. What's the use of being so unusual anyway? Such suggestions illustrate the workings of negative mental force.

Because a weed has taken root in someone else's mental garden, why should we plant it in our own? We are responsible for our own garden and everything in it. Do you suppose it is going to excuse us if we say, "Oh, I saw Mrs. X growing a weed of this sort, so I was tempted to do so too"? Christian Science insists on independence of thought, that is, thinking that is independent of all influence but the Mind force of God. When we let our thinking wander off after persons, with a willingness to be afflicted as they may appear to be, or a willingness to do what they may be doing, we are on a lawless course that always ends in trouble. Principle, not person, is the one Lawgiver for man. If perhaps it may seem to someone that, in the short run of the mortal sense of life, God's law asks him to give up something that isn't so very bad, let him remember that God's law demands only the surrender of what is destructive and unreal. "He risks nothing who obeys the law of God," says Mrs. Eddy (Miscellaneous Writings, p. 211).

If error whispers, "See how many people are having pneumonia, perhaps it will be your turn next," what are you going do do with such a false suggestion of law—a mortal mind force? Begin by realizing your divine independence of all mortals and mortal thinking and your complete dependence on God and His law. See that the only evidence offered you that your brother is sick, or his faculties impaired, is the evidence of material sense, which testifies only to a false concept of man, not to your brother. The true idea of creation as the manifestation of God, and spiritual, will enable you to realize that the only true selfhood of your brother is not sick or impaired, and that is the self you are interested in. God's creation, including your brother's real self, is ever perfect and intact. For the same reason his true self is all right so your true self is whole and is immune from any form of discord or depletion. Stand in the universe of God and find your brother there too. See that in that universe no claim of sickness has entered, no impairment of man has taken place.

It is not your brother who makes you and conditions you, anyway. Mr. Someone Else is not a god to you. Your brother is not a condition-making power for you. You do not derive your life from him. God is your only source, your only Lawgiver. Unless God makes you sick, you cannot be sick. Unless God weakens your faculties, they cannot be weak. We need not only to say this but to know this. And we can. We all must learn to think more independently of the currents of human thought and opinions and more in agreement with divine law.

What mortals do or do not do cannot change what man must do. Man's work, regardless of any and all human opinions, circumstances, and events, is to demonstrate the manhood which is the full individual expression of God and His law.

MARY BAKER EDDY

The English historian, Wells, recently expressed the opinion that the three greatest men in history are Christ Jesus, Buddha, and Aristotle. He said, "The historian's test of an individual's greatness is, 'What did he leave to grow? Did he start men to thinking along fresh lines with a vigor that persisted after him?'" And by this test he rightly places Jesus first in the characters of human history. When pressed to include, if possible, an American he refused and answered, "America is still young." True, yet America has already provided one of the very great characters in human history, Mary Baker Eddy, the Discoverer and Founder of Christian Science. She has indeed left for all future generations that which will grow and grow in human thought, even the spiritual idea of existence, the eternal idea of God, His law, His man. Mencius, the Oriental philosopher, says, "A sage is the instructor of a hundred ages." Mrs. Eddy is this and more. The spiritual instruction left by Mrs. Eddy in her works will outdistance time and live on to remove fully the wall of material ignorance between men and immortality. Millions already have been aided by her teachings to think along fresh lines, to discover the spiritual universe and man, and their thinking grows in vigor and accomplishment as time moves on.

Mrs. Eddy's discovery was a discovery of divine Science, or the law of God. It was in the realm of law, the fundamental Mind force of true existence. Students of human law spend a goodly number of years learning what men have said is law. Mrs. Eddy spent the larger part of her human experience searching out God's law. She studied the writings of Moses, David, the prophets, Christ Jesus, to learn what they had discerned of this living law. With truest affection for supreme good, God, she turned to Him, the one enlightening Mind, to illumine her thinking. Through her affection for God she received His law, became conscious of Love's omnipotent healing power. Even some years before she discovered Christian Science she began to heal through faith in God's law. An authenticated healing of blindness by her is recorded in this period.

But her grasp of the divine forces which constitute God's law and God's man came to her gradually over a considerable period of time from earnest study and revelation. The door of her affections was open and the law of Life and Love filled the chambers of her thought. She received the revelation of God's law because she loved God so much that there was no wall of material ignorance to hide His law-filled nature from her thought. To her keen intellectuality she added a deep love of spirituality.

Mrs. Eddy discovered the law which Jesus understood and demonstrated. She explains in her writings how men may master the forces of destruction and discord with the constructive forces of spiritual law. The Bible and Science and Health she regarded as the lawbooks of existence. The practical value of her teachings to heal and help men through God's law are now attested by many physicians and clergymen, as well as Christian Scientists. Christian Science organizations now number over twenty-seven hundred, located in thirty-seven countries. More than ten thousand authorized Christian Science practitioners are busily engaged in the healing of the sick in all parts of the world by God's law. Annually over three million people attend lectures on Christian Science to hear of God's law. And yet this great movement is only in its beginning. Its work must grow and grow until human thought becomes imbued with the power of God's law, the one enduring law, and the spiritual idea of being rules all men and all nations, imperatively and absolutely, with the law of God.

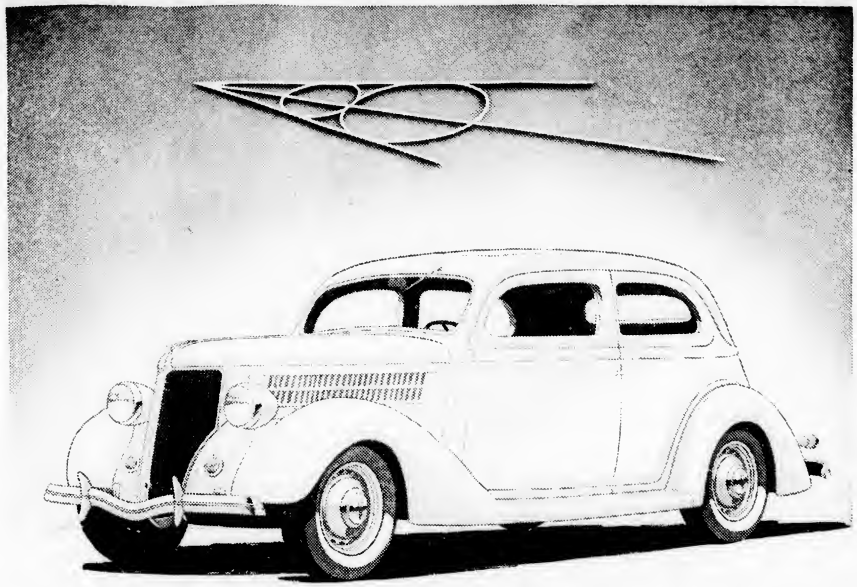

THE NEW FORD V·8 FOR 1936

Why do we say The *New* Ford V-8 for 1936?

What is *new* about it?

Of course, the newest engine in the low-price car field is still the V-8 engine. Since Ford made it available to all car users (keeping it as economical as cars with fewer cylinders) the Ford V-8 has been the newest engine on the market, and remains the newest for 1936.

You may buy a car on minor "talking points"—some specially advertised feature "with the car thrown in"—but, after all, it is the engine you buy when you buy a car. Hence we put the engine first.

Other new points about the car make a long list.

Its lines are much more beautiful. The hood is longer and sweeps forward over the distinctive new radiator grille, giving the car a length and grace that are instantly impressive. The fenders are larger, with a wide flare. Horns are concealed behind circular grilles beneath the headlamps. New steel wheels.

Ford upholstery—always of sterling quality and excellent taste—is rich and enduring. The appointments of the car have a new touch of refinement. There is no question about the increased beauty of the Ford V-8 for 1936.

***In more practical matters, many improvements have been made*—Steering is made easier by a new steering gear ratio. The cooling system circulates 5½ gallons of water through a new, larger radiator. Natural thermo-syphon action is assisted by two centrifugal water pumps. New style hood louvres permit a rapid air-flow around the engine.**

Easier, quieter shifting of Ford gears—The gear shift lever now travels a shorter distance.

***The two qualities you want in brakes*—Brakes that stop the car with ease and certainty. Ford Super-Safety Brakes of the long-tested, fool-proof, mechanical design.**

***Safety—as always*—in the electrically welded genuine steel body. Safety Glass all around at no extra cost. Hundreds have written grateful letters because this glass has protected the safety of their families.**

***A car you can drive without strain all day,* if you like, in city or country. Steady, holds the road, responds to the driver's touch like a well-trained horse. You don't have to "push" or "fight" the Ford V-8—driver and car easily get on terms of good understanding with each other.**

An engine has much to do with the roominess of a car. Very much indeed. A long engine uses up car space. The compact V-8 engine permits much of the ordinary engine space to be used by passengers.

It really is a great car in every way, this 1936 Ford V-8—the finest, safest, most dependable Ford car ever built. Now on display by Ford dealers.

LOW FORD V·8 PRICES

THIRTEEN BODY TYPES—Coupe (5 windows), $510. Tudor Sedan, $520. Fordor Sedan, $580. DE LUXE—Roadster (with rumble seat), $560. Coupe (3 windows), $570. Coupe (5 windows), $555. Phaeton, $590. Tudor Sedan, $565. Cabriolet (with rumble seat), $625. Fordor Sedan, $625. Tudor Touring Sedan (with built-in trunk), $590. Fordor Touring Sedan (with built-in trunk), $650. Convertible Sedan, $760.

F. O. B. Detroit. Standard accessory group, including bumpers and spare tire, extra. All Ford V-8 body types have Safety Glass throughout at no additional cost. Economical terms through Universal Credit Company.

HEART TO HEART TALKS

The Real Church the Soul

Strictly speaking the church is an educational institution. It teaches the way of the spiritual life, its curricula is based upon the Bible as a text book, and upon selected and organized experience as a response to its inspirations. In the church, the nature of the Almighty is taught, and we are trained how to worship and pray, to act properly, to show decency toward others. But let us not forget that the actual church is not in architectural buildings made by the hands of men, but in the human soul. The real cathedral of God is the soul of man.

Fred Sidney Mayer, writing under the title, "The Church and the Churches," has an interesting thesis in the New Church Messenger wherein he says that people repeatedly make the fatal mistake of attempting to interpret spiritual activities in physical terms. He writes:

"Men long to see spiritual substances, and touch them with their hands. God wants us to feel the heavenly impulses, have them stir our souls, so that we may give them visible forms in constructive service to humanity. For the Lord can do no immediate good to any of His children, regardless of the urgency; He does that good through the agency of men and women who love Him, and are obedient messengers, ministering in His service. This co-operation is essential for the fulfillment of His law, and the churches are the training schools for the service."

The religious movement in Winchester, in any community in this broad land of ours, takes on a great variety of forms, each church organization emphasizing some local or particular aspect of truth. The true church cannot become partisan or sectarian, dogmatic or traditional. This many will refuse to believe but it is sound reasoning. The physical and spiritual worlds are in close contact, and they must be conceived in terms of constant development. The traditional creeds and dogmatic theologies may have served a useful purpose in earlier civilizations, but modern culture faces a world condition unknown to the past, and new solutions must be discovered in truths unknown or and unrevealed in past generations.

Men long to see spiritual substances, and touch them with their hands. God wants us to feel the heavenly impulses, have them stir our souls, so that we may give them visible forms in constructive service to humanity. It is immaterial whether we are Baptists, or Congregationalists or Methodists or Episcopalians or Roman Catholics or attendants at the Jewish synagogues. All that God demands of us is that we be good Baptists or good Congregationalists or good Methodists or good Episcopalians or good Roman Catholics or good attendants at the synagogue. No single creed has any monopoly on entrance into the new world. A good Baptist stands the same chance as a good Catholic, or a good Episcopalian as a good Methodist or good Jew. The way we live is the thing that will bring us to God. Let us remember that God's real church in reality is the human soul.

Eugene Bertram Willard

OBSERVATIONS

By the Observer

A Winchester man who recently went out of town with his wife to listen to a glee club says it failed to fill him with glee.

Not long ago one husband here in Winchester was rash enough to say that the proper sphere of woman is a ball of yarn. He started something in that home.

A lot of fellows here in Winchester will agree with that hit of philosophy which says that it is all right to be fired with enthusiasm unless it is your boss who has the enthusiasm.

One fellow here in Winchester sports a $5 hankerchief. Fact.

The way for a Winchesterite to get along with his wife is to be a good listener.

One Winchester man has a collection of 210 neckties, so it is told us on pretty good authority.

Pitching horeshoes is a popular backyard sport these days.

When we are able to see over the radio a lot of singers and crooners will be looking for jobs driving beer trucks.

It will never be possible to make the way of the transgressor hard as long as it is possible for the getaway to be easy.

Circumstances make the man. Many a Winchesterite who outlied Ananias has long since been forgotten.

It is possible to guess a man's age by knowing his opinion of a rumble seat.

It is all in the point of view. The fleas possibly complain because canines annoy them.

Trust in Providence is all right as a general policy, but as a traffic rule it fails to meet with the approval of Chief of Police Rogers.

In the good old days Winchester daddies frequently saw the sun rise. Few do today.

SUNDAY DINNER SUGGESTIONS

By Ann Page

Meats are a little cheaper, always excepting fresh pork. Lamb is again the best general value, but beef and particularly beef rounds, is attractively priced. Medium sized fresh eggs are relatively moderate in price though large fresh eggs are scarce and therefore high. Cheese is one of the best and most economical of foods.

The spinach season is in full swing, Idaho baking potatoes are supplementing cobblers, and sweet potatoes are plentiful and cheap. Green beans are cheaper than last week. Mushrooms are plentiful and fairly cheap in localities where there is a demand for them.

New crop grapefruit is more plentiful and cheaper. Apples continue to be the outstanding fruit value.

Here are three dinner menus planned to fit different budgets.

Low Cost Dinner

Chopped Beef with Onions
Baked Potatoes Cole Slaw
Bread and Butter
Baked Apple Tapioca
Tea or Coffee Milk

Medium Cost Dinner

Boiled Smoked Butt Sweet Potatoes
Spinach Vinaigrette
Bread and Butter
Apple Pie Cheese
Tea or Coffee Milk

Very Special Dinner

Stuffed Celery
Roast Lamb with Browned Potatoes
Grilled Bananas Green Beans
Grapefruit Salad
Rolls and Butter Pumpkin Pie
Coffee

WAKEFIELD THEATRE TIME SCHEDULES

Friday and Saturday, Oct. 25, 26, "Bright Lights," 2:24, 9:10; "Awakening of Jim Burke," 4, 7:54. Continuous Saturdays 2:15.

Sunday, Monday, Tuesday, Oct. 27, 28, 29, "Alice Adams," 3:15, 8:40; "Romance of the West," 2:40, 8:10. Continuous Sundays 2:15.

Wednesday, Thursday, Oct. 30, 31, "She," 2:24, 9; "We're in the Money," 4, 7:50.

UNIVERSITY
KIR. 4580

Sun. Mon. Tues., Oct. 27, 28, 29
FREDERIC MARCH, MERLE OBERON, HERBERT MARSHALL in
"THE DARK ANGEL"
Kay Francis in
"The Goose and the Gander"

Wednesday—Review Day, Oct. 30
"THE THIN MAN"
Jan Kiepura in
"My Heart Is Calling"

Thurs. Fri. Sat., Oct. 31, Nov. 1, 2
WILL ROGERS in
"STEAMBOAT ROUND THE BEND"
Ted Lewis in
"Here Comes the Band"
Donnie Quintuplets
"GOING ON TWO"
Continuous from 1:45

CAPITOL
ARLINGTON 4340
Matinee 2:15—Evening 7:00 and 8:15

Now Playing! Ends Saturday!
MARION DAVIES, DICK POWELL and PAT O'BRIEN in
"PAGE MISS GLORY"
On the Same Program
"Dog of Flanders"
with Frankie Thomas, O. P. Heggie
Gift Nite Saturday
Monday thru Wednesday
"ANNAPOLIS FAREWELL"
with SIR GUY STANDING, RICHARD CROMWELL, TOM BROWN and ROSALIND KEITH
You'll Also Enjoy
"Smart Girl"
with Kent Taylor and Ida Lupino
Thursday thru Saturday
CLARK GABLE and LORETTA YOUNG in
"CALL OF THE WILD"
On the Same Program
Zasu Pitts and Hugh Herbert in
"She Gets Her Man"

MEDFORD THEATRE
MEDFORD SQUARE
Phone Mystic 1800

WEEK OF OCT. 27
Sun., Mon., Tues., Wed.
"Page Miss Glory"
with MARION DAVIES and DICK POWELL
ZASU PITTS and JAMES GLEASON in
"HOT TIP"
Thurs., Fri., Sat.
TOM BROWN and RICHARD CROMWELL in
"Annapolis Farewell"
GRACIE ALLEN and GEORGE BURNS in
"HERE COMES COOKIE"
Tableware Thursday
Continuous Saturday 2 to 11
Now Playing
"Every Night at Eight"
and
"Bonnie Scotland"
Matinees 2 Evenings 7
Sundays 3 to 11

Stoneham Theatre
THE THEATRE DELUXE
Matinee 2:00 Evening 7:45
Sunday Matinee 3:00
Saturday Matinee 2—Evening 7:45

Fri., Sat., Oct. 25, 26
3 Shows Friday—2:45-8:30
Bank Night Friday
RALPH BELLAMY and ADRIENNE AMES in
"GIGOLETTE"
SPENCER TRACY and VIRGINIA BRUCE in
"THE MURDER MAN"
Comedy
Sun. Mon. Tues., Oct. 27, 28, 29
AL JOLSON and RUBY KEELER in
"GO INTO YOUR DANCE"
RANDOLPH SCOTT and KAY JOHNSON in
"VILLAGE TALE"
News
Wed., Thurs., Oct. 30, 31
Radio Auditions Wednesday Night—No 10c Tickets
ANNE SHIRLEY in
"CHASING YESTERDAY"
JOEL McCREA and MAUREEN O'SULLIVAN in
"WOMAN WANTED"
Comedy
Friday, Nov. 1
3 Shows Friday—2:45-8:30
Bank Night Friday
BETTE DAVIS and GEORGE BRENT in
"FRONT PAGE WOMAN"
RALPH BELLAMY, TALA BIRELL and WILEY POST in
"AIR HAWKS"
Comedy
Coming Attractions "Alice Adams," "Jaina," "Bonnie Scotland"

COMMONWEALTH OF MASSACHUSETTS
MIDDLESEX, SS. PROBATE COURT

To all persons interested in the estate of Sarah R. Parker late of Winchester in said County, deceased.

A petition has been presented to said Court for probate of a certain instrument purporting to be the last will of said deceased, by Lucy E. Parker of Winchester in said County, praying that she be appointed executrix thereof, without giving a surety on her bond.

If you desire to object thereto you or your attorney should file a written appearance in said Court at Cambridge before ten o'clock in the forenoon on the twenty-ninth day of October 1935, the return day of this citation.

Witness, JOHN C. LEGGAT, Esquire, First Judge of said Court, this twenty-seventh day of September in the year one thousand nine hundred and thirty-five.

LORING P. JORDAN, Register.
oct1-3t

"Egg Butter and Egg Man"

Egg butter and egg man means a wealthy, small town man who comes to a large city, and is willing to spend freely. It is a term familiar to chorus girls.

THEY'RE OFF! Tonight!
Greyhound Races
10 Races . . . rain or shine! Post time 8:15 p. m.
40c Grandstand glassed in; now Adm. warm and comfortable.
DAILY DOUBLE—FREE PARKING
Get off at State Bath House Sta. Revere Beach & Lynn R. R.
WONDERLAND Revere

READING THEATRE
Matinee Daily at 2:15—Evening Shows Start at 7:15
Adults 40c
Sat. Sun. Holidays Continuous 2:30 to 10:30
PLENTY SOUTH OF THE RANGE
Today and Tomorrow
BING CROSBY and MIRIAM HOPKINS in
"SHE LOVES ME NOT"
And on the Same Bill
"FIGHTING SHADOWS"
Sunday, Monday, Tuesday
SYLVIA SIDNEY and HERBERT MARSHALL in
"ACCENT ON YOUTH"
Joe E. Brown in
"BRIGHT LIGHTS"
Next Wednesday and Thursday
KARLOFF and BELA LUGOSI in
"THE RAVEN"
Elissa Landi and Kent Taylor in
"WITHOUT REGRET"
Every Saturday—Jackpot Nite

Warner Bros.
STRAND
WOBURN
Mat. 25c Eve. 35c
WEEK OF OCTOBER 27
Sunday, Monday, Tuesday
WILL ROGERS in
"STEAMBOAT ROUND THE BEND"
"Little Big Shot"
with ROBERT ARMSTRONG and GLENDA FARRELL
Wednesday and Thursday
GRETA GARBO in
"ANNA KARENINA"
also
RALPH BELLAMY and WILEY POST in
"Air Hawks"
Cash Night Wednesday
Friday and Saturday
MARION DAVIES in
"PAGE MISS GLORY"
plus
"Super Speed"
with NORMAN FOSTER and FLORENCE RICE

WAKEFIELD THEATRE
Mat. at 2:15 Eve. at 7:15
20c 25c
Sunday Mat. at 2:15—25c
TEL. CRY. 0412
Cont. Sat. and Sun.—2:15-10:30
Fri. and Sat., Oct. 25, 26
JOE E. BROWN and ANN DVORAK in
"BRIGHT LIGHTS"
Jack Holt, Florence Rice in
"Awakening of Jim Burke"
Sun., Mon., Tues., Oct. 27, 28, 29
KATHARINE HEPBURN and FRED MacMURRAY in
"ALICE ADAMS"
Dorothy Dare, Phil Regan in
"Romance of the West"
Wed. and Thurs., Oct. 30, 31
RANDOLPH SCOTT and HELEN MACK in
"SHE"
Joan Blondell, Glenda Farrell in
"We're in the Money"
Coming Sun. Mon. Tues., Nov. 3, 4, 5
Elissa Landi in
"WITHOUT REGRET"
and
"BLACK SHEEP"
with Edmund Lowe

MORTGAGEE'S SALE

By virtue and in execution of the Power of Sale contained in a certain mortgage deed given by Everett Karakotsios to Louis Levin dated March 13, 1935, recorded with Middlesex South District Registry of Deeds Book 5914 Page 35 of which mortgage the undersigned is the present holder for breach of the conditions of said mortgage deed and for the purpose of foreclosing the same will be sold at Public Auction on the premises hereinafter described on November 2, 1935, at ten o'clock in the forenoon all and singular the premises conveyed by said mortgage deed described therein as follows: "A certain parcel of land situated in Winchester, Massachusetts, and shown as Lot No. 7 on a "Plan of Lots, Winchester, Massachusetts," made by John E. Sharon, Engineer, dated May 29, 1934, recorded in Book 5828, at page 432, in the Middlesex Registry of Deeds, Southern District, bounded and described as follows: Southerly by land of Fallon, 187.88 feet to Highland Avenue, Southwesterly by Highland Avenue, 43.12 feet, Northwesterly by a proposed street to be known as "Highland Terrace," 158 feet, Northerly as per Lot 8 as shown on said plan, 166 feet, and Northeasterly along Lot 6 as shown on said plan 236.5 feet to point of beginning. Containing 15,8 square feet more or less as shown on said plan.

Said premises will be sold subject to all unpaid taxes, tax titles, and municipal liens if any there be. Five hundred dollars in cash will be required to be paid by the purchaser at the time and place of sale. Other terms announced at time and place of sale.

LOUIS LEVIN, Mortgagee
oct11-3t

MORTGAGEE'S SALE OF REAL ESTATE

By virtue and in execution of a power of sale contained in a certain mortgage given by Everett Karakotsios of Lowell, Middlesex County, Massachusetts, to Alexander Contoikis, of said Lowell, dated March 13, 1935, and recorded with the Middlesex South District Registry of Deeds, Book 5911, Page 38, of which mortgage the undersigned is the present holder for breach of the conditions of said mortgage and for the purpose of foreclosing the same, will be sold at Public Auction on the premises at 1:00 P. M. on November 4, 1935, the hereinafter described parcel of land, with the buildings thereon, as described by and in said mortgage, to wit:

A certain parcel of land situated in Winchester, Massachusetts, and shown as Lots No. 4, No. 6 and No. 7 on a Plan of Lots, Winchester, Massachusetts," made by John E. Sharon, Engineer, dated May 29th, 1934, recorded in Book 5828 at page 432, in the Middlesex Registry of Deeds, Southern District, bounded and described as follows:

LOT No. 4

BEGINNING at a point by the land of the Winchester Cooperative Bank and running NORTHEASTERLY by Lots No. 1 and No. 2 as shown on said plan, 116.70 feet; thence SOUTHERLY by Lot No. 5 as shown on said plan, 236.5 feet to a proposed street to be known as "Highland Terrace"; thence SOUTHERLY by said "Highland Terrace" 81 feet; thence NORTHWESTERLY by said "Highland Terrace" 43.12 feet; and thence NORTHERLY along land of Winchester Cooperative Bank, 187.88 feet to point of beginning. Containing 15,800 square feet more or less as shown on said plan.

LOT No. 6

SOUTHERLY by land of Fallon, 190.31 feet;

SOUTHWESTERLY by Lot No. 7 as shown on said plan, 236.5 feet;

SOUTHERLY by Lot No. 5 as shown on said plan, 100 feet;

SOUTHEASTERLY by a proposed street to be known as "Highland Terrace" in a straight line, 31.14 feet; in a curved line, 11.87 feet;

NORTHERLY along Lot No. 5 as shown on said plan, 116.70 feet;

NORTHEASTERLY, 29.17 feet to point of beginning.

Containing 12917 square feet more or less as shown on said plan.

LOT No. 7

SOUTHERLY by land of Fallon, 187.88 feet to Highland Avenue;

SOUTHWESTERLY by Highland Avenue, 15.5 feet;

NORTHWESTERLY by a proposed street to be known as "Highland Terrace", 158 feet;

NORTHERLY along Lot 6 as shown on said plan, 163 feet;

NORTHEASTERLY along Lot 6 as shown on said plan, 55.65 feet to point of beginning.

Containing 13810 square feet more or less as shown on said plan.

The mortgagee is given subject to a first mortgage of $6,000, on Lot No. 7, to be recorded herewith.

Also subject to a first mortgage of $5,750, on Lot No. 6 to be recorded herewith.

Also subject to a first mortgage of $5,750, on Lot No. 4 to be recorded herewith.

TERMS: Three Hundred ($300.00) Dollars cash at the time of sale and the balance within ten (10) days thereafter upon delivery or tender of a deed. Other terms to be announced at the sale.

ALEXANDER CONTONIKOS
Mortgagee & Present holder of said mortgage
oct11-3t

Midwest One-Way Streets

Tyler, Texas, claims the widest one-way thoroughfare in the state for its 80-foot streets bordering courthouse square.

MALDEN THEATRES

GRANADA
Starts Sat., Oct. 26th—7 Days
Jack Oakie, Burns and Allen, Bing Crosby, Amos and Andy in
"BIG BROADCAST OF 1936"
JANET GAYNOR and HENRY FONDA in
"FARMER TAKES A WIFE"
Ends Friday, Oct. 25th
Garbo and Frederick March in
"Anna Karenina"
and
"Annapolis Farewell"

STRAND
Starts Sat., Oct. 26th—7 Days
FREDERIC MARCH MERLE OBERON and HERBERT MARSHALL in
"DARK ANGEL"
KAY FRANCIS and GEORGE BRENT in
"GOOSE AND GANDER"
China—Free to Ladies on Thursday and Friday Evenings

MYSTIC
Starts Sat., Oct. 26th—7 Days
JAMES DUNN and ARLINE JUDGE in
"WELCOME HOME"
also
BURNS and ALLEN in
"HERE COMES COOKIE"

CALUMET TOURNAMENT SCORES

Team 1 vs Team 2

TEAM 2				
Beggs	114	92	85	291
Cornwall	90	96	97	283
Bushell	90	90	82	262
Purrington	107	140	106	353
Mcferath	104	96	84	284
	505	514	454	1473

TEAM 1				
Symmes	94	86	101	276
Ferguson	81	92	96	269
Tro	98	108	94	300
Pike	103	98	93	294
Goldsmith	96	105	142	343
Handicap	[illegible]	40	40	120
	[illegible]	[illegible]	[illegible]	1602

Team 11 vs Team 12

TEAM 12				
F. Flanagan	95	91	93	279
Mitchell	97	92	96	285
Fitz	95	95	85	275
Gilmartin	90	90	92	272
Hall	93	93	93	279
	[illegible]	[illegible]	[illegible]	1390

TEAM 11				
Hussey	97	91	91	279
Hughes	97	97	97	291
Dr. McManus	90	90	90	270
Dr. Mancha	80	80	80	240
Pierce	90	93	94	277
Handicap 2	96	318	96	318
	450	474	450	1374

Team 3 vs Team 4

TEAM 4				
Browning	87	87	87	261
Forester	93	93	93	279
Miatt	93	93	93	279
Zimmerman	83	83	83	249
Scott	96	124	98	318
	450	474	450	1378

TEAM 3				
Osborne	87	87	87	261
Rand	93	93	93	279
Weber	93	93	93	279
Sullivan	84	84	84	252
Mc Adams	123	84	84	291
Handicap 5	[illegible]	[illegible]	[illegible]	[illegible]
	450	504	450	1266

COMMONWEALTH OF MASSACHUSETTS
MIDDLESEX, SS. PROBATE COURT

To all persons interested in the estate of Olive Page McLellan late of Winchester in said County, deceased.

A petition has been presented to said Court by Olive Page McLellan of Winchester, in said County, praying that her name may be changed to that of Olive Page.

If you desire to object thereto you or your attorney should file a written appearance in said Court at Cambridge before ten o'clock in the forenoon on the twenty-eighth day of October 1935, the return day of this citation.

Witness, JOHN C. LEGGAT, Esquire, First Judge of said Court, this fifth day of October in the year one thousand nine hundred and thirty-five.

LORING P. JORDAN, Register.
oct11-3t

MORTGAGE'S SALE

By virtue of the power of sale contained in a certain mortgage deed given by Henry J. Bunno and Dorothy I. Bunno, his wife, to her right, to Lexington Cooperative Bank, dated October 24, 1931 and recorded with Middlesex South District Deeds, Book 5005, Page 585, for breach of the conditions of said mortgage and for the purpose of foreclosing the same will be sold at public auction on the premises hereinafter described on Tuesday, November 12, 1935, at four-thirty o'clock in the afternoon, all and singular, the premises described in said mortgage deed, to wit:

The land in Winchester in the County of Middlesex, with the buildings thereon, being Lot C on Plan of Lots, Rangeley, Winchester, Mass., dated July 15, 1925, Parker Holbrook, Engineer, and duly recorded with Middlesex South District Deeds, Plan Book 362, Plan 14, bounded and described as follows:

Northwesterly by Rangeley Ridge by two lines together measuring eighty-eight and ninety-one one-hundredths (88.91) feet; Northeasterly by Lot B, as shown on said plan, one hundred and twenty (120) feet; Southeasterly by the Boston and Maine Railroad, one hundred and twenty (120) feet; Southwesterly by land now or formerly of Crouch, one hundred and thirty-seven and ninety-seven one-hundredths (137.97) feet; containing 12,876 square feet, or however otherwise said lot may be bounded.

Being the same premises conveyed to the said Dorothy I. Bunno by deed of Anna M. Walsh dated October 15, 1931 and duly recorded with said Deeds."

Sale will be made subject to unpaid taxes, tax titles and municipal liens, if any there are.

A deposit of Six Hundred Dollars ($600.00) will be required to be paid at the time and place of sale, other terms made known at sale.

LEXINGTON CO-OPERATIVE BANK,
Mortgagee
A. Ingham Bicknell, Attorney,
6 Beacon Street,
Boston, Mass.
oct18-3t

MORTGAGEE'S SALE OF REAL ESTATE NOTICE

By virtue and in execution of the Power of Sale contained in a certain mortgage given by Charles H. Jones to The Prudential Insurance Company of America, a New Jersey corporation, dated December 7, 1931, and recorded with Middlesex South District Deeds, Book 5614, Page 136, of which mortgage the undersigned is the present holder, for breach of the conditions of said mortgage, and for the purpose of foreclosing the same will be sold at Public Auction on November 12, 1935, at 9:45 o'clock A. M. on the premises, all and singular the premises described in said mortgage to wit:

Certain Real Estate situated in Winchester, Middlesex County, Massachusetts, and being Lot No. 57 (fifty-seven) as shown on plan entitled "Part One Symmes Park, Winchester and Medford, Mass., Developed by Bonelli-Adams Co., June 24, 1925, Ernest W. Branch, Civil Engineer" recorded with Middlesex South District Deeds, Plan Book 358, Plan 14, bounded and described as follows:

Northeasterly by Highland Avenue, sixty-three (63.01) feet;

Northeasterly by Lot No. 58 (fifty-eight) as shown on said plan, one hundred (100) feet;

Southeasterly by Lot No. 83 (eighty-three) as shown on said plan, forty-three and 8/100 (43.08) feet; and

Southwesterly by Lot No. 56 (fifty-six) as shown on said plan, one hundred and 76/100 (100.76) feet.

Containing five thousand three hundred and one (5,301) square feet of land according to said plan.

The granted premises are the same conveyed to me by Curtis W. Nash, et al, Trustees, by deed recorded with Middlesex South District Deeds, on February 12, 1931, Book 5537, Page 123; and said premises are hereby conveyed subject to the establishment of a building line along Highland Avenue by the Town of Winchester as set forth in instrument dated March 15, 1926, recorded with said Deeds, Book 4949, Page 473; subject also to rights of the Town of Winchester in Highland Avenue as set forth in instrument recorded with said Deeds on May 25, 1926, Book 4970, Page 530, said rights being for the purpose of laying and maintaining a common sewer; subject also to restrictions as set forth in the above mentioned deed from Curtis W. Nash, et al, Trustees, to me recorded with said Deeds, Book 5537, Page 123; and subject also to the establishment of a sidewalk by said Town of Winchester abutting the mortgaged premises, as set forth in order recorded with said Deeds on June 11, 1931, Book 5567, Page 34.

And for the consideration aforesaid the said grantor grants unto the grantee herein as additional security hereunder all the usual landlord's fixtures, including laundry, kitchen and gas stoves, gas and electric fixtures, screens and screen doors, window shades, outside windows, storm doors and awnings, if any, now or hereafter on or belonging to said premises.

TERMS OF SALE:

Said premises will be sold subject to any and all unpaid taxes and assessments, tax sales and tax titles, if any there are. FIVE HUNDRED DOLLARS ($500.00) in cash will be required to be paid by the purchaser at the time and place of sale, and the balance in ten days at the office of Curtis H. Waterman, 1101 Pemberton Bldg., Boston, Massachusetts.

Other terms to be announced at the sale.

THE PRUDENTIAL INSURANCE COMPANY OF AMERICA
Present Holder of said Mortgage.
By Curtis H. Waterman, Attorney
Inquire at:
Street and Co., Inc.
185 Devonshire Street
Boston, Massachusetts
oct18-3t

The Little Theatre Beneath a Spire
FIRST CONGREGATIONAL CHURCH
FRIDAY, NOVEMBER 8th—8 P. M.
"WHISTLING IN THE DARK"
A Mystery Comedy—A Broadway Success
TICKETS: APPLY TO MRS. C. E. DRIWAY, WIN. 0311-W

Johnnie Gets 'Em Flower Shop
Announces again their parade of flowers which are most reasonable in price for years.
Specials for Saturday and Sunday

LARGE BUNCH MIXED CHRYSANTHEMUMS	$1.00
LARGE BUNCH POM POM CHRYSANTHEMUMS	.50
VIOLETS	.50
SWEET PEAS	.50

We invite the public to visit our green houses and see these beautiful flowers in full bloom, a sight never to be forgotten. Their glorious radiance thrills the hearts of all.
CUMMINGS The FLORIST
J. W. CUMMINGS S. R. CUMMINGS
42 Cambridge Road, Woburn Tel. 1697

High Street Beverage Co.
Your Nearest Package Goods Store
OPEN EVENINGS UNTIL ELEVEN

BOOTH'S HIGH AND DRY GIN	$1.00 pint—$1.60 bottle
GLENGARRY SCOTCH	$2.60 pint—$3.95 bottle
DEMERARA RUM, 150 proof	$4.25 bottle

DISTRIBUTORS OF OLD BURNS PRODUCTS
We Are Ready to Serve You
— SEDAN SERVICE —
564 High Street, West Medford Tel. Arl. 0630
Corner Grove Street and Boston Avenue

BUICK

'34 Sedan, cost $1725	$825
'33 Sedan, trunk model	695
'32 Sedan, model 67	450
'31 Sedan, model 57	295
'30 Sedan, model 47	200
'29 Coupe, exceptionally good	175
'28 Sedan, new tires, trunk	120
'28 Coupe, 5-pass, 6 wheels	100
'28 Roadster	50
'30 Coupe, 5-pass.	250
'31 Model 67 Sedan	275

OTHER MAKES

'35 Dodge De Luxe Coupe	625
'34 Plymouth P. E. Coupe	495
'35 Oldsmobile "6," trunk model	700
'34 Oldsmobile "8," trunk model	625
'34 Chevrolet Coupe	425
'31 Chevrolet Sedan	215
'35 Ford Sport Cab., like new	535
'34 Ford Sport Cab.	425
'28 LaSalle Sedan, real nice one	125
'29 Packard "8" Sedan	95
'29 Hupmobile Sedan, 6 wheels	100

MALDEN - BUICK
54 and 56 HOLDEN ST., MALDEN TEL. 5208, 2627
Call Mr. McCarthy

WINCHESTER
ARMISTICE
NIGHT
BALL
under the auspices of
POST 97, AMERICAN LEGION
TOWN HALL
Monday, November 11
Dancing from 8 to 1
MC HUGH'S ORCHESTRA
TICKET, $1.50 PER COUPLE

A NEW HOME - $9000

NEARING COMPLETION, a charming Colonial home, facing the Fells on Hillcrest Parkway. This house has four bed rooms and two baths, oil heat and a two-car garage. The lot contains over 13,000 feet of land and is beautifully wooded. For a family desiring seclusion yet proximity to the schools this is an ideal situation.

RUTH C. PORTER
REAL ESTATE
Office, 33 Thompson Street
OFFICE, WIN. 1310 RES., WIN. 1113-R, 0917-M

NEWSY PARAGRAPHS

Ever use a taxi? Call M. Queen ... tel. 1673. je28-tf

Mr. and Mrs. Louis V. Joyce of Norwood street entertained over the week-end, Dr. and Mrs. George I. Kelley of Oxford, England.

Appearing in this month's "Architectural Forum" are photographs of the colonial residence of J. Rangely road de gued by Jerome Bailey Foster, and built by Loring P. Lincoln. This is one of 150 houses selected from over 2000 photographs submitted in a nation wide contest.

For sale at the Thrift Shop, an automobile trail r.

Miss Betty Gibbon of Sanborn street came home Saturday from Connecticut College to spend the day in Winchester.

Miss Henrietta Garnett of Summit avenue is expected home this week end from Colby Junior College.

Bailey's Cleaners and Dyers are now thoroughly ready for your three piece suits for $1.25. Spot and press for 75c and press service for 50c. Tel. Win. 0528.

Mr. Thomas R. Aldrich of Swan road has joined the small and select "Hole in One Club" making his two shot last week at the 11th hole at the Winchester Country Club. To make it legal, President Erastus Badger of the club witnessed the event.

Mrs. Carol Berry has returned from a five weeks' visit in White Plains, N. Y.

Don't forget the Autumn Sale, Friday, Nov. 8, in the Parish House of the Church of the Epiphany.

Miss Muriel Little, daughter of Mr. and Mrs. William Little of Everett avenue and Mrs. Barbara Carens, daughter of Mr. and Mrs. George Carens of Morningside, attended the Worcester-Harvard freshman football game and tea dance last week-end at Worcester Academy.

Hairdressing, manicuring, facials, done at your own home. Call Serena McNiff, tel. Win. 1067.

Saturday morning at 7.15 a Packard sedan, owned and operated by William Guy of 40 Harvard street, and an Eastern Massachusetts Street Railway bus, driven by John H. Fay of 21 Stevens place, Melrose, were in collision on Church street at Wildwood street. Both machines were damaged but no injuries were reported.

Dr. J. Churchill Hinbes and his son Gordon, attended the football game and fathers' day festivities last Saturday at Vermont Academy.

A bicycle, owned by Stevens Ellis of Madison avenue was stolen last Saturday afternoon during the football game on Manchester Field from the place where it had been left behind the baseball backstop.

Last Saturday was a bad day all around for Kevin Spratt of 1 Hillside street, Maynard, who came on to Winchester to witness the Winchester-Maynard football game. Maynard lost the game, 6 -0, and Spratt lost his wallet, containing a large sum of money, sometime during the contest. The wallet had an identification tag and snapshot in it, and Spratt is hoping that whoever found it will be satisfied with the football win and return to him his property.

Miss Margaret Plumer of Wildwood street, who is at Wheaton College, spent last week-end in Winchester.

Miss Priscilla Shiverick of Forest street, has enrolled at the Chamberlain School of Interior Decorating for the coming year.

Mrs. Clarence P. Whorf and daughter, Betty, of Central green, spent last week-end in New Hampton, N. H.

Mr. John Ely Burchard of Dartmouth street left Monday for a week's trip during which with other corporate officers who are members of the National Research Council, he will visit the laboratories of General Electric Company, Eastman Kodak Company, Goodrich Rubber Company, Gulf Refining Company, the Mellon Institute and the Bell Telephone Company in Schnectady, Rochester, Akron, Pittsburg and New York respectively. The trip will end Friday in New York with a banquet at the Waldorf-Astoria.

Mrs. Harold Farnsworth and her daughter, Jean, of Calumet road, Mrs. Henry K. Spencer of 1 Central green, Miss Barbara Tend of Oxford street, Mrs. Bowditch Palmer of Chicago, Ill., Mrs. Clarence Whorf and her daughter, Betty of 2 Central green and Miss Betty Sexton of Wedgemere avenue were among those who attended the Alumnae festivities at Smith College last week-end.

NEWSY PARAGRAPHS

Send your children to school with a perfect haircut, 25c; adults, 40c. Expert service. Sullivan's Barber Shop, Lyceum Building. au23-tf

Randall's confectionary store, in line with its usual progressive attitude, has installed a most attractive new luncheon bar. Modernistic barchairs in red leather and stainless steel, and a new bar top in deep brown and silver, give added convenience and comfort to the firm's growing list of customers at its luncheonette and evening dinner. As a place for good food, Randall's has been growing enormously in popularity.

The opportunity to purchase Christmas gifts comes Friday, Nov. 8, in the Church of the Epiphany Parish House.

Nearly 100 girls have registered as members of the Boston Y. W. C. A. Workshops at 140 Clarendon street which is maintained in order to give young girls and women the opportunity to express themselves through creative arts. Featuring classes in pottery, woodcarving, sketching, metal, bookmaking and dramatics, the workshops are attracting girls from all over Metropolitan Boston. Among the members are Mrs. Percival Mott of Wolcott terrace.

Startling news! Something new. New metal shielded tubes are now available for your old radio set at the Park Radio Co. Winchester 2290.

Among the Winchester young women who attended the Yale-Navy game last Saturday were Miss Constance Green and Miss Flora Locke.

"I Will! I Won't!" Winchester Amateur Players' show, Waterfield Hall, Nov. 22, Dancing. Adults, 50c, Children 25c. o25-nt

Mrs. Murray Dewart of Baltimore, formerly a resident of Winchester has been a recent house guest at Mr. and Mrs. Willis G. C. Kimball of Cambridge road, Woburn. Among the many hostesses who entertained Mrs. Dewart during her visit were Mrs. William Cole, Mrs. Russell Wiggin, Mrs. Douglas Graves and Mrs. Harry Davy.

Mr. Clifford O'Brien left last Sunday by motor with Mr. and Mrs. Richard LaCoeur for Florida, where he will spend the winter.

Two Winchester girls, Miss Margaret Kenerson and Miss Mary Hickey, have been chosen to sing in the Wellesley College choir.

Mr. and Mrs. Nicholas Fitzgerald of Elm street are the parents of a son, born Saturday, Oct. 19, at the Baker Memorial Hospital in Boston. Mrs. Fitzgerald was before her marriage Miss Helen L. McCauley and grandparent honors are shared by Mrs. Maria G. McCauley and former Selectman James J. Fitzgerald, both of this town.

Mr. and Mrs. Arthur E. A King of Main street have returned to Winchester from Chicago where for two weeks they attended the convention of Railway Mail Clerks, Mr. King being a member of their organization.

Miss Jean Smith of Cabot street was in Winchester last week-end from Wellesley College, stopping with Mr. and Mrs. Kirby Smell at their home on Wedge Pond road.

Dr. F. T. Spaulding of Harvard College, brother of Mr. William E. Spaulding of Main street, was the speaker at the New York State Teachers' meeting in Syracuse this week. His subject was "Failure of the Secondary Schools."

Winchester has been allotted the labor on these water main extensions under the WPA. The three mains to be laid are extensions on Highland View avenue, Maple road and Farrow streets.

The afternoon bowling for the Calumet ladies will start this Friday at 2:30. The ladies' committee, headed by Mrs. Henry A. McGrath, has been working hard to continue these enjoyable afternoons. Prizes will be awarded for the bowling and tea will be served.

Salesmen of the Boston Varnish Company coached their annual three day meeting in Boston with a banquet Wednesday evening at the Winchester Country Club. Mr. J. B. Lord of Pine street is president of the Boston Varnish Co. and other Winchester men who are directors of the company are Mr. C. Fred Eberle and former Selectman Franklin J. Lane.

Mr. and Mrs. Frank Booth of Symmes road are motoring to Cornwall, N. Y., for the week-end.

Miss Kay Henry of 112 Highland avenue spent last week-end in Marshfield at the home of Mr. and Mrs. Frank Reynolds.

NEWSY PARAGRAPHS

Anna M. Phillip, Chiropodist, Office 325 Main street, Medford. Tel. for appointment. Mystic 1050. oct8-2t

Mrs. Henry Ordway and daughter, Elizabeth, of Myrtle street and Mrs. Clifford Cunningham of Manchester road left this week for California, driving over the road by way of Florida and the southern route.

Hairdressing, manicuring, facials, done at your own home. Call Serena McNiff, tel. Win. 1067.

Mrs. Herman Gifford, with her son, "Billy," of Millbrook, N. Y., is visiting her sister, Mrs. Clarence Whorf of 2 Central green.

Mr. and Mrs. Burton W. Cass and family drove to New Haven, Conn., to see Princeton last week-end. They attended the Yale-Navy football game.

Have you finished your housecleaning. The Thrift Shop trailer will call promptly for all those discarded articles. Tel. Win. 0929. Lucy P. Burnham, chairman.

Mrs. Howland Paddock of Beverly Hills, California, was the guest of Mr. and Mrs. William L. Davis of Central green, last week-end.

Mr. and Mrs. T. P. Wilson with the Misses Jane and Bonney Wilson of Rangely road, motored to Peterboro, N. H., last Saturday. Miss Bonney Wilson remained over night in Peterboro, returning home on Sunday with Mr. and Mrs. Edward Perkins of Lexington.

From 3 to 5 Friday afternoon, Nov. 8, come to the Japanese Tea in the Parish House of the Church of the Epiphany.

Mrs. Percy Bugbee of Symmes road gave a tea last Friday afternoon for the Neighborhood Book Club.

Mr. and Mrs. Elbridge Wyman of Norwood street have as their guest Miss Margaret Snyder of Montclair, N. J. They gave a party for Miss Snyder last Wednesday afternoon.

Tickets for Winchester Amateur Nite at Bancroft's Store, 50c; children under fourteen, 25c.

Mr. and Mrs. Paul Chaffee Dunn (Dorothy Brown) are sailing Nov. 2 from New York for California where they will spend two weeks before sailing Nov. 29 for the Orient. They plan to leave the ship in Japan and will spend two weeks visiting points of interest there and in China, sailing again from Shanghai on New Year's Day for European waters by way of the Suez Canal. They expect to return to Winchester about March 1 and will remain in town with Mrs. Dunn's parents, Mr. and Mrs. Maurice F. Brown of Rangely, until the first of May, when they will leave for their home on Mt. Washington, N. H.

Mrs. Blanche Bennett is opening her home on Tuesday, Oct. 29, for a whist and bridge for members of the Auxiliary to Post 97, American Legion, and their friends.

Miss Ruth Bowe of the Mystic Valley Parkway, spent last week-end in Hingham, as the house guest of Mrs. Maurice Tompkins, formerly of Winchester. Mrs. Tompkins's daughter, Mrs. Samuel Walker of Beacon Hill also spent the week-end at her mother's home.

Mrs. Sears Crowell (Margaret Lawrence) and her small daughter, left on Friday to take up permanent residence in Rockville Centre, Long Island.

Mr. and Mrs. Charles R. Damrell of 16 Woodland avenue, Medford, are the parents of a baby girl, Diane, born last Monday. Mrs. Damrell is the former Betty Crowley of this town.

Miss Frances M. Shea of Glenwood avenue spent the week-end in North Conway, N. H.

Mr. Charles White who is attending Bowdoin College spent the week-end at his home on Fogcroft road, motoring to Williamstown on Saturday for the Bowdoin-Williams game.

Mr. and Mrs. Edward McGee of Calumet road sailed for Bermuda on Monday.

Miss Rosemary Smith of Sheffield road who is a student at Skidmore College is coming home for the week-end to attend the Harvard-Dartmouth game.

Mrs. Thomas J. Silk of Portland, Me., is the guest of Mr. and Mrs. John J. Kenney of Palmer street.

Miss Susan Hildreth of Highland avenue is coming home from Smith College this week-end to attend the Harvard-Dartmouth game.

Mr. and Mrs. Geoffrey C. Neily and family who have been making an extended stay with Mrs. George Neily on Myopia road have returned to their home on Yale street.

Miss Betty Gilbert of Lewis road who is a student at Connecticut College came home on Saturday, accompanied by a group of college friends.

Mr. Frank White of Brattleboro, Vt., has been spending several days this week at the home of Mr. and Mrs. John W. Johnson on Wildwood street.

Mr. Sargent Hill of Parker road is registered at St. John's College, Annapolis, Md.

Mr. and Mrs. S. L. Duffett of Oxford street have returned from a trip to Bermuda.

Mr. and Mrs. John Pierson of Concord are week-end guests of Mr. and Mrs. Howard Morrison of Glen road.

The Wyman School defeated the Washington School at football Friday morning, the score being 13 to 12.

Mrs. Percy Bugbee and Mrs. Chandler Symmes gave a tea for their Book Club last Friday afternoon at the home of Mrs. Bugbee.

Gerard "Gerry" Gaffney entertained Capt. "Dick" Nelson and James Cox of the Tilton School at the home of his parents, on Church street, over the week-end.

Miss Brenda Skene of Bradford Junior College, spent last week-end visiting her family of Glengarry.

Miss Mary A. Lyons of Everett avenue, Mrs. William H. Bowen and Miss Mary L. Bowen of Lynn spent last week motoring over the Mohawk Trail to Lake George and Saratoga, N. Y., returning through Burlington, Vt., enjoying the gorgeous autumn foliage.

Mr. Clifford O'Brien of Warwick terrace left town Sunday to spend the winter in Florida.

Miss Betsy Jones of Wedgemere avenue, spent last week-end in New Rochelle, N. Y., visiting friends.

NEWSY PARAGRAPHS

Extra good clothes and furniture will be taken on commission at the Thrift Shop. Tel. Win. 0929 for particulars.

Mr. and Mrs. Frank Booth of Symmes road gave a bridge party on Tuesday evening for Miss Margaret Snyder who is the guest of Mr. and Mrs. Elbridge Wyman.

Miss Mary Carr of Highland avenue, and Miss Dorothy Mullin of Main street, were among the pourers at a tea given by Miss Ruth Kelcher of Woburn, last Sunday announcing her engagement to Mr. John Barry of West Roxbury.

"Harbinger" Fair, Methodist Church opens 10:30 a. m. Tuesday, motion pictures at 1, supper at 6:30. A varied assortment of fancy and useful articles on sale Tuesday and Wednesday all day. Wednesday evening Amateur Night.

Miss Patricia Cronghwell, a student of Bradford Junior College, is spending this week-end visiting her family of Ravine road.

Tax Collector Nathaniel M. Nichols attended Wednesday's meeting of the Massachusetts Collectors' and Treasurers' Association, of which he is secretary. The meeting was held in West Boylston and was the largest in the history of the association, 214 being present.

New Hats! The outstanding hits of the Fall and Winter season. Miss Ekman, 17 Church street.

Mr. and Mrs. John Joy and family of Church street, spent last week-end at their summer home in Francestown, N. H.

Mrs. Annie D. Symmes of Madison avenue has returned home from the New England Hospital in Stoneham but is still under a nurse's care.

Members of the Fire Department have been busy this week renovating the interior of the Central Station. The firemen resembled workers in a flour mill when the Star reporter visited the station yesterday, and he was especially impressed with the outfits worn by Lieut. "Dave" Meskell, "Winslow" Kimball and "Eddie" Fitzgerald. "Charlie" O'Melia was not visible but we were told his "get-up" was perhaps the most colorful of all.

Mr. James S. Allen of Highland avenue was elected one of the auditors for the American Board of Foreign Missions at the annual convention of this organization held this week at Grand Rapids, Mich.

Wednesday morning the police were notified that men with a stiletto in his hand was frightening children in the vicinity of Swanton street. Sergt. Charles J. Harrold and Patrolman John Boyle made a search of the vicinity and finally arrested a Winchester man for drunkenness. He had in his possession a knife with a four inch blade which he said he used for cutting carrots.

Traffic Officer John J. Regan discovered a fence post afire on Manchester Field Wednesday afternoon shortly after 5:30. The Fire Department was notified.

The police received complaints the first of the week that several panes of glass had been broken in an Everett avenue house, and on Wednesday Patrolman John Boyle succeeded in locating two little girls, aged 9 and 11 years, who with a boy of 10 admitted doing the damage. Their mothers agreed to pay for re-setting the glass.

A Ford truck, driven by Anthony Marchesi of 50 Harvard street, and a Ford beach wagon, operated by Frank Corbi of 44 Irving street, were in collision Wednesday afternoon shortly after 3 o'clock at the intersection of Harvard and Florence streets. Both machines were damaged and two passengers in Corbi's car were shaken up.

Thursday morning shortly before 8:30 a Ford truck, owned by Kelley & Hawes Co. and driven by Thomas J. Murphy of 49 Lake street, while coming to a stop on signal in front of St. Mary's Church was struck in the rear by a Ford cabriolet, driven by Jane E. Werly of 124 Forest street. The Ford was slightly damaged but the truck was not harmed.

Fire Box 144 was pulled in at 2:21 Wednesday afternoon for a short circuit at the home of Mr. John Irwin on Ridge street.

Workmen have been busy this week tearing down the Colonial Filling Station in the center. A new station is to replace the old one.

Extensive remodeling is being done in the store in Lyceum Building formerly occupied by the A. & P. It is being made into two smaller stores by the owners.

Mrs. Jonathan Felt of Oxford street and Mrs. P. L. Murphy of Somerville, motored to New York City over the week-end.

Mr. Linwood Brown of 2 Black Horse terrace, is now affiliated with the Gulf Refining Company.

The Disabled Veterans' Welfare Group is holding a food sale Saturday morning, Oct. 26, commencing at 10 o'clock in the Arlington Gaslight Office on Main street.

Donald M. Emery, '36 of 48 Fletcher street has been elected Second Marshal for his class, it was announced here today by the Cammarian Club, student governing body at Brown University. The Second Marshal at Brown corresponds to class vice-president. A graduate of Wilbraham Academy, Emery is prominent on campus at Brown University. For the past three years he has been a letter man in football and is captain of the team this fall. In his sophomore year he was a member of the Vigilance Committee, organization for enforcing freshman rules. Last year he was on the Junior Prom committee and was elected to Cammarian Club, student governing body. Emery is a member of Alpha Tau Omega fraternity.

Inheriting Insanity

To what extent insanity is inherited is one of the difficult problems for which medical science seeks solutions based on experience. Records of hundreds of thousands of insanity cases are available, covering all modern countries, but no fixed law of inherited insanity has been formulated.

Are You Prepared With

BARNES

Driving Gloves
Sport Gloves
Dress Gloves
Wool Sport Mitts -- Heavy Work Mitts
Misses' Slipon Sweaters
Children's Snow Suits

BARNES

Flannel Robes and Pajamas

FUEL OIL CONTRACTS

THAT ENSURE PRICE PROTECTION UNTIL MAY 31, 1936

Phone Winchester 0340 or 1019

Fitzgerald Fuel Company

18 Oak Street, Winchester

INSURE WITH

Lawrence F. Jones

INSURANCE BROKER

INSURANCE OF ALL KINDS

3 Common Street Tel. Win. 0984 and 2195

EVENINGS—WIN. 1032

THE CAMERA SHOP

Everything Photographic

Developing Printing Enlarging Coloring Copying

CAMERAS *Picture Framing* FILMS

32 Church Street, Winchester Telephone 0069

HAROLD A. TARBOX

Successor to
E. C. SANDERSON

ELECTRICIAN

1 RAILROAD AVENUE TEL. WIN. 0300

Kelley & Hawes Co.

FURNITURE AND PIANO MOVERS IN WINCHESTER
SINCE 1877

Storage in metal lined rooms. Nothing too large or too small to receive our prompt attention.

PACKERS AND SHIPPERS
CHAIRS AND TABLES TO LET

Office, Railroad Ave. Phones Win. 0174, 0106, 0035-W

Tel. Win. 0278 Established 1885

WILLIAM H. MOBBS

Plumbing and Heating

All Work Promptly Attended To

5 COMMON STREET WINCHESTER

After a year of study and investigation, we are pleased to announce to our Winchester friends that we have enlarged our facilities to include

Air Conditioning

We are in a position to completely engineer and properly install equipment for you which carries a 10 YEAR GUARANTEE on the unit.

We can also convert your present "hot air furnace" to a completely air conditioned system at a cost comparable to the price of an oil burner installation.

Let us serve you on this work as we have on oil burners and electrical refrigeration in the past.

Kelley & Callahan, Inc.

18 Thompson Street Winchester 2300

24 HOUR DAY AND NIGHT SERVICE

THE ANNUAL MEETING of the Needlework Guild of America is approaching and with it the need for those new warm articles. As usual we are prepared to meet those needs, with Underwear, Hosiery, Mittens, Comforters, Blankets, etc.

New Merchandise to fit every purse. Let us help you to do your part.

G. Raymond Bancroft

TEL. WIN. 0671-W 15 MT. VERNON STREET

Agent for Cash's Woven Names

PUBLIC LIBRARY,
WINCHESTER,
MASS.

THE WINCHESTER STAR.

VOL. LV. NO. 14 WINCHESTER, MASS., FRIDAY, NOVEMBER 1, 1935 PRICE SEVEN CENTS

TENTH ANNIVERSARY

Second Congregational Church Observance

The following appeared in the Winchester Star ten years ago:

First Sod Turned for Building New Church

Members and friends of the Second Congregational Church enacted a very important chapter in the progressive history of the church last Sunday afternoon, when the first sod was turned for the erection of the new church.

At 3:30 p. m. the people gathered at the chapel on Cross street and marched in a body to the new church site at the corner of Washington street and Kenwin road.

The service was conducted by the pastor of the church, Rev. John E. Whitley who took charge of the devotional part of the service and gave a short address telling of the good work already accomplished by the church and the opportunity for greater service in the future in the new church. Rev. Mr. Whitley made special mention of the debt of gratitude the church owes to the late Mr. George E. Henry, who by his very generous gift of money and his confidence in the project added such faith and encouragement to the building campaign.

A splendid address was made by Miss Mary McElhiney on the work done by the women of the past. Miss McElhiney has been actively interested in the work of the church in the highlands since its foundation and was well qualified to pay tribute to the workers of the past. Miss McElhiney told of the organization of the Bethany Society back in January 1882, the charter members being Mrs. H. Richardson, Miss Viola Richardson, Mrs. Bowtelle, Mrs. Martha Rice, Mrs. M. Bodge, Mrs. Henry Smalley and Mrs. Eva Smalley, and how that organization grew until in September 1887, the present chapel on Cross street was dedicated and the society later incorporated as the Second Congregational Church, under its first pastor, Rev. Charles Dwight. Mention was also made of the good work of Mr. and Mrs. E. Lawrence Barnard, Mrs. John Park, Mrs. Elizabeth Hinds, and many others, also of the assistance given by the good women of the center, Mrs. Harrison Parker, Sr., Mrs. Moses Herrick, and others.

At the close of her address, Miss McElhiney was given the honor of turning the first sod of the new church.

The work of the present building committee was spoken of briefly by Mr. F. Buckmaster, chairman of the committee, how the building fund has grown during the past two years, by the united efforts of the church people, from gifts from friends interested outside of this particular parish, and largely due to the leadership of a sincere and hard working pastor, Rev. John E. Whitley.

Hymn singing by the congregation present, and by the children of the Sunday School added to the service which was a service to be remembered for some time to come in the Highlands.

Nov. 1, 1925

On Friday, Nov. 1, 1935 at 7:30 p. m., the tenth anniversary of this event is to be celebrated appropriately, with a short service, followed by a social hour. The church has been carrying on during the intervening years. It is nearly paid for, less than its last thousand dollars of mortgage remaining, some of the faithful workers are no longer with us in body, but their dauntless spirit marches on in the new generation which is so energetically forwarding the work spiritually, financially and socially. It is hoped that our many well-wishers will wish to attend the service on Friday night to commemorate the event of breaking sod for our fine church.

Frederick J. Baker,
Clerk

MR. CARL P. DENNETT TO SPEAK HERE

Whether your income is large or little, whether you pay property taxes or not, "You Pay the Bill" for the spending spree the merry politicians are having. The smaller your income the greater the proportion of carefully concealed taxes you pay! One fifth of every person's expenditures is collected in indirect taxes.

There are one or more taxes on every one of the following commodities, the percentage running as high as 100 per cent of the original cost! Bread, butter, bacon, flour, lard, sugar and many other staple articles of food; electricity, gas, gasoline, telephone; cotton in any form, from the sheet on your bed to the shirt (if any) on your back. Every owner of an automobile in Massachusetts pays three taxes immediately, for the right to buy it, for the right to own it, for the right to run it. In addition to those trifles, he pays on every gallon of gasoline a tax amounting to 25 per cent of the original cost.

Mr. Carl P. Dennett, Chairman of the Executive Committee of The National Economy League, a well known and most public spirited authority on taxation will speak on the subject, "Sewing the Wind and Reaping the Whirlwind," at a Taxpayers' Meeting Wednesday, Nov. 6, at 8 p. m., in Waterfield Hall. After Mr. Dennett's talk there will be opportunity for questions and discussion.

The Public Debt is a first mortgage on the property, income or pay envelope of every citizen, whether he realizes it or not. Come and let's find out what to do about it!

This opportunity is offered to every citizen by the Legislative Committee of the Fortnightly.

CLARK M. EICHELBERGER

GUEST SPEAKER WINCHESTER WOMEN'S REPUBLICAN CLUB

The Winchester Women's Republican Club are fortunate to secure for their Wednesday, Nov. 6 meeting in Fortnightly Hall, an authoritative lecturer on international affairs, Mr. Clark M. Eichelberger, National Director League of Nations Associations. Mr. Eichelberger's intimate contact with men of affairs, both here and abroad, his annual attendance at the Geneva sessions and his years of exhaustive study of world wide relations, allows him to speak with conviction on his subject, "Can America Remain Neutral?"

Those to whom the issue of peace is foremost will find a great deal of interest in what he has to say. Last spring he organized the Radio League of the Fighters for Peace and broadcast a series of talks from coast to coast.

Following a period of Chautauqua platform work, he went overseas during the war, returned to Europe in 1923 and remained several years studying reconstruction problems of the nations. Current world relations receive his sympathic understanding and he is thoroughly informed.

Since announcing Mr. Eichelberger's lecture, many Winchester persons to whom he is known, or who have heard him, join the board in urging all members to come, bring guests and hear such a well informed speaker.

UNITARIAN PLAYERS TO PRESENT "THE TORCHBEARERS"

The Winchester Unitarian Players are to present their first play of the season on Friday and Saturday, Nov. 15 and 16, in Metcalf Hall.

George Kelley's delightful satirical comedy "The Torchbearers" furnishes the Players with an excellent vehicle. In this day of the great vogue of amateur dramatics no better play could have been selected, for the playwright cleverly satirizes amateur productions in general.

Mr. Kelly cleverly dramatizes the trials and tribulations of a group of "amateurs" directed by the vigorous impresario, Mrs. Pampinelli, in their efforts to produce a play. The difficulties befalling Mrs. Pampinelli, her leading lady Paula Ritter, the other members of the cast and even the play itself provide a richly humorous and amusing satire on the "little theatre movement."

Mrs. Doris Bramson Whitehouse, who so successfully directed the Bellamy Trial last spring, is coaching the cast of 12 in "The Torchbearers." Miss Sylvia Parker is chairman in charge of the production as a whole.

The complete cast is as follows:

Mr. Frederick Ritter ..... Frank Owen
Mr. Huxley Hesseltrosse ..... Bouldin Burbank
Mr. Spindler ..... Dermot Townley-Tilson
Mr. Ralph Twiller ..... Frederick Cole
Freddy Spearing ..... Roger Newell
Mr. Stage Manager ..... Harry Goodwin
Mrs. Paula Ritter ..... Clara C. Reynolds
Mrs. J. Duro Pampinelli .. Lillian R. Wittman
Mrs. Nelly Fell ..... Martha W. Kelley
Miss Florence McCrickett ..... Fredericka McVicar
Mrs. Clara Sheppard ..... Genieva Manning
Jenny ..... Carol Howe

FIRST BAPTIST CHURCH PLANS CHRISTIAN ADVANCEMENT PROGRAM

Extensive plans are being made for a Christian Advance Program to be launched at the First Baptist Church, Winchester, on Sunday, Nov. 17 and to continue throughout December.

The special program is designed as a courageous enlistment in the holy cause of strengthening all the interests of the church, inspiring church attendance and activity, and deepening the spiritual life of church members.

The Christian Advance Program will be conducted at the local church under the direction of the Church Service Bureau of the Home Missions Council of America, with Dr. A. F. McGarrah, of Philadelphia, as director and Miss Ethlyn F. Johnston of Passaic, N. J., as the director on the field.

The general program committee, of which the Rev. R. Mitchell Rushton is chairman, will meet at 5 o'clock Sunday afternoon, in the church office to make detailed plans for the program.

LADIES' FRIENDLY BAZAAR

Nov. 12 from 11:30 to 6 at the Unitarian Church.

Luncheon from 12 to 1:30. Special children's luncheon from 12 to 12:30. Gifts, dolls, parcel post, flowers, grabs, baby table, wrappings, children's table, food, household articles. Gypsy fortune telling and tea. Puppet show at 4. n1-2t

AMATEUR NIGHT

Methodist Church Rounds Out Bazaar

Rounding out its two day bazaar, the Crawford Memorial Methodist Church held a Winchester amateur night in the church hall on Wednesday evening. The affair was a huge success and drew a capacity audience to enjoy and applaud the 26 acts presented. The artists presented a varied and interesting program, vocal and instrumental solos, dancing, recitations and an excellent orchestra serving to make each number distinct and entertaining. Ranging from five years to 50, the performers did their stuff in an excellent manner, and while there may have been a choice in some of the acts, those in charge had no occasion to ring the bell.

Mr. Vincent P. Clarke was master of ceremonies, his microphone announcement and his interesting quiz of the artists lending considerable to the fun. To he and his wife, and to Mary Ranton Wickham and Mr. Wickham, the success of the evening was due.

Messrs. Clarke, Nelson H. Seelye and Frank W. Crawford were judges and they had a hard time in their careful and pain-taking selection of the winners. Cash prizes were awarded, with the option in the first three awards of taking a radio appearance at a coming amateur night over WNAC.

First prize was awarded Betta Ann and Mary McIsaac for their tap and acrobatic dancing and singing. As these children were unable to appear before the microphone, they accepted the cash prize.

The second prize was awarded to Mr. Theodore Hartley, who performed with bones to the award of thunderous applause. Mr. Hartley felt that the cash prize was cash money, whereas the radio engagement held no particular glory for future reimbursement—so he too, took the solid and substantial remuneration.

Third prize was awarded to the ten piece orchestra, which undoubtedly could have provided a full evening's entertainment itself if time permitted. These boys elected to make a radio appearance, and will undoubtedly be heard with pleasure over the air at some future date.

"Happy" Wilson, with his solo, came fourth; a most popular award.

Fifth prize honors went to "Freddy" Housen, who gave a very skillful and finished accordian solo.

In addition to the announced awards, the judges eased off several other contestants with a recommendation for honorable mention, and in this respect the entire list might well have been placed on the honor list.

The list of performers was as follows:

1. Trombone Solo—"I Love You Truly" "Bob" Dotten
2. Acrobatic Dance .. Rita Collins, 13 years
   Tap Dance on Drum Ruth O'Connell, 12 years
   Tap Dance Together Rita Collins and Ruth O'Connell
3. Solo "One Alone" from the Desert Song Victor Brake
4. 10 Piece Orchestra
   "Put On Your Old Gray Bonnet"
   "Mellowbacon"
5. Recitation ..... Naomah Harris
6. Trio Number
   Bonney Wilson, Polly Kimball, 11 years
7. Solo "Song of Songs" .. Madeline Bryan
8. Drummer "Our Director" Richard Goddard
9. Solo "Isle of Capri" "Happy" Wilson, 8 years
10. Solo College Rhythm "Tommy" Wilson, 9 years
    Betta Ann McIsaac, 5 years
11. Violin Trio Laura Abbey, 12 years; Barbara Hughes, 12 years; Mary Haskell, 13 years
12. Tap Dance and Acrobatic Dance Barbara Flaherty, 7 years
13. Tenor Solo "Dear Little Boy Of Mine" John Gaffney
14. Hill-Billy Trio Charles Gainey, 14 years; Joseph Burke, 14 years; William Hackett, 14 years
15. Solo "The Cradle Song" Margaret Burke
16. Original Piano Selections, Betty Barnard
17. Solo and Guitar Cowboy Song "When the Work's All Done This Fall, Arthur (Happy) Bowler, 17 years, yodeling cow boy
18. Song and Dance "Old Faithful" Betta Ann McIsaac, 5 years
19. Song and Dance "Living in a Great Big Way" ... Mary McIsaac, 9 years
20. Song "Home on the Range" Frances Quimby
21. Bones ..... Theodore Hartley
22. Solo "Little Gypsy Tea Room" Doris Perry
23. Solo "Old Faithful" .. William J. Noonan
24. Song "Old Spinning Wheel" Robert
    Vocal Selection Horne, 10 years
25. Accordian ..... "Freddy" Housen
26. Dance ..... Betta Ann and Mary Isaac

REPRESENTATIVE ROGERS HERE

Representative Edith Nourse Rogers, Winchester's Congresswoman, visited this town on Tuesday and met her constituents at the Town Hall. There was a large attendance, both during the afternoon from 3 to 5:30, and an even greater visitation during the evening hours from 7 to 9:30. While Mrs. Rogers made her visit primarily to allow Winchester people to consult her on matters pertaining to her office, she had comparatively little to do in that line, her representation at the nation's capitol being eminently satisfactory to Winchester voters as well as others in her district. Members of the local town committees aided Representative Rogers during both afternoon and evening sessions, and she was the guest of Mr. and Mrs. Vincent P. Clarke at dinner, attending the Harbinger Fair at the Crawford Memorial Methodist Church, where she graciously responded to request and made a few remarks.

PAY YOUR TAXES

Today is the last date for paying taxes without interest charges. The official date for final payment was Oct. 31, yesterday, but letters postmarked Nov. 1, and payment made during today at the Tax Collector's office at the Town Hall, will carry immunity from interest penalty.

To accommodate last minute payments, the Collector will keep his office open this evening from 7 to 8 o'clock.

INTERESTING LECTURE ON OLD WINCHESTER

A good sized audience greeted Mr. Albert J. Adams, verger of Winchester Cathedral in England when he delivered his illustrated lecture, "Winchester, the Old English Capital, and its Cathedral," on Wednesday evening in the parish house of the Church of the Epiphany. The rector of the church, Rev. Dwight W. Hadley, welcomed and introduced the speaker. Dr. Charles H. Tozier operated the stereopticon.

Mr. Adams is a man rather below middle stature with a vigorous manner and the ruddy complexion and white hair typical of English men in middle life. His affection for his country and particularly for his own City of Winchester and its cathedral was apparent from the very opening of his remarks when he whole heartedly invited every one present to come to him in the old world capitol and learn of him and with him to love it.

The speaker proved a veritable composite guide book, encyclopedia and history as he took his audience with him on an intimate ramble through ancient Winchester, looking in on its venerable college, its interesting St. Cross Church and almshouses and, strolling along the High street past houses and shrines made famous by song and story, to the huge Cathedral, built by the loving hands of monks early in the Christian era of stones hauled 17 miles from the Isle of Wight. The barn of the ruined abbey, near which rest the bones of the immortal Alfred, the chapel in the cloister at Winchester College, the only such in the world; the house in which lived the widow of the King Canute, who ordered back the waves; and the house in which Wyting wrote that great hymn, "Eternal Power, Strong to Save" were shown and explained in absorbing fashion.

Mr. Adams' knowledge of Winchester Cathedral is as extensive as his love is deep. His slides covered the ancient pile, without and within, facade, cloisters, tower, transepts, nave, choir, crypt and chapels, the attendant remarks explaining each picture intimately, reverently, at times humorously, to make his audience feel something of the wonderful atmosphere that is a part of this historic church.

Cleverly Mr. Adams made his listeners grasp the size of the building by telling that 2000 men and more can stand upon its great tower, cleverly he brought the realization of its age by showing a reproduction of the hyroglyphics which served its builders as names and which were carved upon the cathedral stones by those who by their labors wrought its finished beauty. Twenty-two long years it took the speaker to know those forgotten men by their respective "marks."

The Norman architecture of the cathedral was explained; the Gothic influence pointed out, the many slides having been carefully chosen to bring out all the charm and grandeur of the building, which has the longest nave of any cathedral in the world.

Reverently Mr. Adams explained the significance of the carvings upon the ceiling of the cathedral, depicting the Saviour's passion, and his own deep love of the church was grasped in the ecstasy with which he described the beautifully carved standstone reredos of the high altar.

With the verger the audience saw vaults and tombs in which rest the early kings of England and bishops who founded Oxford College and hospitals renowned throughout the world. There was a touch of drama in the picture of the hill in Winchester, cut with a mouldering ditch that once was an earthwork thrown up to protect the ancient Britons from the Romans in the days when the city was a Roman "castra" or camp.

Wholly sincere, at times grippingly eloquent and at others, solemn or humorous; crammed with answers and bubbling with enthusiasm for his subject, Mr. Adams talked without notes for more than two hours while his audience paid him the tribute of absolute silence, broken only by an occasional ripple of laughter or an involuntary bit of applause.

At the conclusion of his address one could well understand the speaker's admonition not to seek him out in Winchester with but 20 minutes to spare. His modest admission that he can identify any stone in his Cathedral is evidently no idle one.

WINCHESTER AT READING TOMORROW

Football and Cross Country Teams Compete

Winhester High School's football team journeys to Reading tomorrow for a game with Reading High, resuming football relations for the first time since 1928.

The game does not count in the Middlesex League standing since Reading is not a league member. It is likely, however, to be a real contest for Reading under Coach Bachelder, former Tufts back, has been going along nicely and only last Saturday forced Wakefield to the limit in losing to that school, 8—0.

Between the halves of the football game the finish of the Winchester-Reading cross country meet will take place, providing an added attraction for those who make the trip north.

NEW ART EXHIBIT AT LIBRARY

The Winchester Art Association announces the opening of another exhibit at the galleries at the Public Library. A group of water color paintings by John F. Sargent, Dodge McKnight, John LeFarge and other painters of note will be shown beginning next week. The exhibit will open with a tea and preview on Sunday afternoon for members of the association from 4 to 6 o'clock.

MISS AVERY'S LECTURE

Desire for direct information on the world situation, especially in Ethiopia crowded Wyman School hall to the doors Wednesday afternoon when Miss Eunice H. Avery began her winter series of lectures on world affairs.

Miss Avery told her audience that she completed her former travels in Africa last summer by starting at Capetown and going as far north in British Africa as Victoria Falls. She then visited London, Paris and Washington to interview diplomats. Her undoubted ability to get interviews with very important people in government circles in all teens cities, enable her to give a first hand account of what is actually going on. She reports that the men whom she approached were glad to talk, but not one was willing to be quoted. The outstanding fact seems to be that none of them know what is going to happen. One particularly well informed English-man said that England in her present foreign policy aiming at collective security for nations is like an old lady boarding a bus. She asks so many questions and investigates everything about the bus so thoroughly that the other passengers are all incensed with her by the time she gets aboard, but when she finally takes her seat, she is the only one who fully understands the bus and just where it is taking them all.

From this point the lecturer developed a picture of the historical and psychological background of the present tense situation between England and Italy which cleared up to many of her audience the conflicting news which appears in the papers from day to day. Back of it all is England's newly developing foreign policy of securing world peace through co-operation of all other nations against an aggressor nation.

With this background before her audience, Miss Avery will picture on Italy and Ethiopia on Nov. 13.

Mrs. Clark Collins, president of the Winchester Smith Club introduced the speaker and called attention again to the fact that it is the profits from these lectures which finance the annual $500 scholarship at Smith College which is open to Winchester High School girls.

SELECTMEN CONFIRM APPOINTMENT OF THREE FIREMEN

Monday evening the Board of Selectmen confirmed the temporary appointments of John J. Flaherty, Jr., of 110 Washington street, Ignazio Amico of 85 Oak street and Walter J. Carroll of 30 Richardson street to the Fire Department.

These three finished in the order named at the top of the list of eligibles certified by the Board of Civil Service Examiners for appointment to the local department. At the past March town meeting the Fire Department budget was approved as including funds for the appointment of two new firemen and it had been generally understood that the number appointed would be two.

New members of the Fire Department, unlike the situation obtaining in the Police Department, are appointed by the Fire Chief and confirmed by the Board. A majority of the Board failed to confirm the two men originally appointed by Chief David H. DeCourcy and for three weeks no action was taken by the Selectmen upon his appointees.

Monday evening Chief DeCourcy submitted the names of the three men mentioned above, two of whom had been originally appointed by him, for approval or disapproval, and the Board confirmed his action.

The men are appointed for three months from Nov. 10, and at the expiration of that time their temporary appointment may be extended.

Temporary appointments may be terminated at any time by the Civil Service Commission and may not be for longer than three months. While the Board of Selectmen has the right to increase the personnel of the Fire Department, the final decision in the matter rests with the town meeting members who appropriate funds. If funds to maintain the three firemen, temporarily appointed this week, are not voted next March one of the three will have to be dropped.

GAVE TEA FOR DAUGHTER-IN-LAW

Banked with palms and colorful chrysanthemums, the home of Mrs. Virgil Ghirardini on Foxcroft road presented a glowing picture Wednesday afternoon, Oct. 23, on the occasion of a reception and tea for her daughter-in-law, Mrs. Angelo Ghirardini (Margaret Howe) of Chesterford road and her mother, Mrs. Hartley Howe of Newton.

Mrs. Angelo Ghirardini, newly established among Winchester's young matrons wore a gown of rose cut velvet with a corsage of talisman roses. Mrs. Rowe wore silver and blue lamaie with a large Elizabethan ruff of blue velvet. The hostess, Mrs. Virgil Ghirardini, wore a gown of black crepe and metal cloth. Both she and Mrs. Rowe wore gardenia corsages.

Tea was served from 3 until 6 o'clock. The table centerpiece most unusual and artistic, consisting of two rare old Dresden figures, standing in a pool, and entwined with an exquisite garland of miniature Dresden flowers.

These colorful blooms formed the motif for the table decorations which were violets, pansies, sweetheart roses, tiny gardenias and maidenhair fern. Those who poured were Mrs. Thomas Bowes, Mrs. Joseph Burke Mrs. Michael Hintlian and Mrs. Herbert West.

The entire affair was most delightful and Mrs. Angelo Ghirardini won the hearts of all her guests with her charm and delightful personality.

COMING EVENTS

Nov. 1 Friday Art Committee of Fortnightly "Open house."
Nov. 1, Friday Art Committee "At Home" Fortnightly Hall 2:00 p. m. All cordially invited.
Nov. 3 Sunday 4:00 p. m. Exhibition of Water Colors by Public Library.
Nov. 4 Monday evening Stated meeting and Official Inspection of Winchester Chapter O. E. S. Masonic Temple 7:30 p. m. Visitors welcome.
Nov. 4, Monday 2:30 p. m. Fortnightly Hall. Literature Group meeting.
Nov. 5 Tuesday Regular meeting of the Winchester Lodge of Elks.
Nov. 5 Tuesday 2:30 p. m. Fortnightly Hall. Garden Group. Instruction in Christmas Decorations and Gifts.
Nov. 6 Wednesday 8 p. m. Fortnightly Hall. Legislation Group. Lecture by Carl Dennett. Subject "Sowing the Wind, Reaping the Whirlwind."
Nov. 6 Wednesday 8 p. m. Fortnightly Hall. Carl Dennett. "Sowing the Wind and Reaping the Whirlwind."
Nov. 6 Wednesday 2:30 p. m. Winchester Women's Republican Club Meeting in Fortnightly Hall. "Can America Remain Neutral?" Clark M. Eichelberger.
Nov. 8, Friday 2:30 p. m. Fortnightly Hall. Preservation of Natures Loveliness. William Dooley, "Sandwich Glasses."
Nov. 8 Friday 8 p. m. Whitefield Parish a mystery comedy "The Little Thorn Beneath a Stone." Third Congregational Church. Tickets, Mrs. C. E. Oldham, Win. 0414-W.
Nov. 9 Saturday 8:15 p. m. Fortnightly Hall. Harvard Dance. Music Committee. Tickets 75 cents music.
Nov. 12, Tuesday Unitarian Annual Bazaar, 11:30-6 luncheon served 12 to 1:30.
Nov. 14, Thursday Home Arts Group. Sale of home-cooked food, by Winchester Chapter P. E. O. Auxiliary at home of Mrs. H. S. Taylor, 137 Mt. Vernon street.
Nov. 14, Thursday Bunco Day. Money for the Angel Tree. All Welcome.
Nov. 15 and 16, Friday and Saturday, 8 p. m. "The Torchbearers," a three act comedy presented by Unitarian Players, Metcalf Hall. Tickets: Mrs. T. R. Goslwin, Win. 1580.

OUR OFFER

In accordance with our usual custom, all new subscriptions to the STAR received up to the first of the year will be given a January first dating. This offer applies only to new subscribers who have not previously taken this paper. Subscribe now and receive the remaining issues this year free.

WHO WILL ASSIST?

The Winchester Community Relief Committee is appealing to all who can possibly do so to assist in its efforts to provide cheer for the towns needy this coming Thanksgiving. Donations of money, food, fuel, etc., are earnestly solicited and will be called for if any of the following officers of the committee are notified.

Fred H. Scholl,
Win. 1731 Chairman

Mrs. Harry C. Sanborn,
Win. 0120 Treasurer

Miss Nellie M. Sullivan,
Win. 0143-W Secretary

LEAVES FOR ANNAPOLIS

Kenneth "Rugged" Munroe, substitute tackle on the high school football team and president of the school athletic association, leaves Winchester today for Annapolis, Md., where he will enter a preparatory school for special preparation for the examination to enter the United States Naval Academy.

Munroe's chance to become a "middie" came suddenly yesterday and he quickly made preparations to leave for Annapolis visiting Coach Mansfield at his home last evening to announce his departure. "Rugged" will be missed in all lines of student activity at high school, but his mates and teachers will join in wishing him every success in his new venture.

TO HONOR PASTOR TONIGHT

Members of the First Congregational Church will assemble this evening in the large parish hall for a banquet and reception to mark the 20th anniversary of the pastorate of Dr. Howard J. Chidley. Dr. and Mrs. Chidley will receive with Mr. and Mrs. Dudley Chase, Dr. and Mrs. F. Ronald Brown and Miss Evelyn M. Scott, director of religious education. The toastmaster will be Mr. William Lewis Parsons and the principal speaker Rev. Jacob Stocking, D.D., moderator of the National Council of Congregational and Christian Churches.

ENTERTAINED FOR PROFESSOR AND MRS. WEBER

Professor and Mrs. Carl Jefferson Weber of Waterville, Me., accompanied by Miss Mary Elizabeth Hall motored to Winchester last week to visit Mr. and Mrs. Clifton T. Hall of Lawrence street over the week-end. Professor Weber is professor of English at Colby College and Miss Hall is a freshman there.

They expect to return again this week-end to attend the Ballet Russe.

On Saturday evening, Mr. and Mrs. Hall gave a dinner party in honor of their house guests, which also included Judge and Mrs. L. Wallace Hall of Salem, N. H. Mr. Prescott Hall and Miss Marjorie Price of Somerville.

IMPORTANT ANNOUNCEMENT

Local movie fans will be interested in the University Theatre management's announcement of a change of program at its Cambridge playhouse commencing Sunday and continuing for four days.

Sunday, Monday, Tuesday and Wednesday, Nov. 3, 4, 5 and 6, the University will show the popular picture "Top Hat," starring Fred Astaire and Ginger Rogers. There will be no re-[illegible] day.

JOIN OUR

Tax Club

Now Forming For 1936

FIRST PAYMENT DUE WEEK OF OCTOBER 14

The best and easiest method for saving funds for a definite purpose.

JOIN NOW

WINCHESTER SAVINGS BANK

26 MT. VERNON ST. WINCHESTER, MASS.

BUSINESS HOURS 8 A.M. TO 3 P.M. MUTUAL SAVINGS BANK STABILITY OF MASSACHUSETTS SATURDAYS 8 A.M. TO 12 M.

INCORPORATED 1871

FUNERAL RITES FOR T. GRAFTON ABBOTT

Largely attended funeral services for Tilden Grafton Abbott of 11 Ravine road were held last Sunday afternoon in the First Congregational Church with the pastor, Rev. Howard J. Chidley, officiating, assisted by Mr. Abbott's brother, Rev. Alexander H. Abbott of Norwich, Conn. Preceding the service the church organist and choirmaster, J. Albert Wilson, played selections by Bach, Mendelssohn and Handel. Two favorite hymns of the deceased, "Ten Thousand Times Ten Thousand" and "Arise My Soul" were played at its conclusion. Interment was in the Common Street Cemetery, Watertown.

Honorary pall bearers were Frank R. Shepard of Lexington, Alexander Buchanan of Arlington, Grosvenor Calkins of Newton and Robert J. Dodge of Boston and the following members of the Metropolitan Board of the Boston Y. M. C. A.; Albion M. Boothby, Oren C. Boothby, Lawrence Richardson, O. Wellington Stewart, Charles W. Tucker, Wilman E. Adams, Charles S. Bolster, William C. Chick, Paul F. Clark, William J. Davidson, Franklin W. Ganse, Louis J. Hunter, Arthur S. Johnson, Henry P. Kendall, Stanley M. Lane, Everett S. Litchfield, Ernest Lovering, Jr., Francis P. Luce, William E. Macurda, Arthur Perry, Thomas H. Russell, Sabin P. Sanger, Frank P. Speare, Romney Spring, Robert T. P. Storer and William Willet.

Mr. Abbott died suddenly Thursday, Oct. 24, at his home, following an attack of heart disease. He was 58 years old, a native of Watertown and had made his home in Winchester for the past 20 years, being prominently identified with the civic, fraternal and religious life of the community. In Boston, where he was widely known, he was for 15 years president of the firm of D. R. Emerson, for the past seven years president of the Y. M. C. A. and a trustee of Northeastern University.

Besides his brother, he leaves his wife, Mrs. Josephine Abbott; a daughter, Caroline Winn Abbott; five sons, Capen Abbott of West Medford, Walter D., T. Grafton, Jr., George Alexander and William Wallace Abbott, all of Winchester; and his mother, Mrs. Henrietta (Winn) Abbott.

TAG DAY TOMORROW

Tomorrow is Tag Day in Winchester, for the benefit of the Salvation Army Appeal to the citizens for $2000 to carry on its humanitarian work in the state. The little red shield in the lapel will be the evidence of help rendered to an organization that exists solely and exclusively to help others.

The other day on Boston Common, where a Salvation Army officer was inviting contributions to the Boston Appeal, a little old lady, tidily dressed approached the officer and said, "I'd like to speak to you a minute. You see this coat I have on? I got it from the Salvation Army and it's going to keep me warm all winter. I've only got a nickel, but I want you to have it."

Incidents such as these are common occurrences to Salvation Army officers—mixed with an occasional instance of boorish discourtesy that can only be explained on the basis of ignorance of the work being done by "The Army" day in and day out.

Those who live closest to the Salvation Army's work appreciate it and never fail to give when they can. Others can surely give as well, since there could scarcely be a cause more deserving.

Be ready with a coin when you see the Salvationist waiting to offer you a shield.

FOOD SALE

The Winchester S. P. C. A. Auxiliary will hold a sale of home-cooked food—cake, cookies, bread, pie, jellies, pickles and various other good things to eat on Thursday, Nov. 14, from 2:30 to 5 at the home of the president, Mrs. Richard S. Taylor, 137 Mt. Vernon street.

Members and friends of the Auxiliary are urged to contribute articles of food for this sale. Everyone will be welcome.

MT. HOLYOKE BOOK TALKS

The second in the series of Mt. Holyoke Book Talks took place on Oct. 22 in the Art Room of the Library, the downstairs room having proved too small. Mrs. Bond mentioned briefly "Golden Apples" by M. Rawlings; "The Gingko Tree," a mystery story without a murder, by Cora Jarret; "Spring Came on Forever" by Bess Streeter Aldrich, a story of pioneer days in Nebraska with a background of historical America; the "New Yorker Book of Verse," made up of the best poems which were first printed in the New Yorker in the last 10 years.

Mrs. Bond then continued with a detailed review of "My Country and My People" by Lin Yutang, which she called a complete education on China in one volume. It was written in English by a Chinese professor who holds degrees from several Western universities. He was a Christian but has returned to the religion of Confucius. The book is "profound, complete, important." Its author is modern but has roots in the past. He is not ashamed of his country and has not lost hope for it. He writes of the background of different parts of the country and then of the life today and of Chinese culture and of what they consider the art of living. He weighs all sides of the questions that are being discussed today and gives his own opinions and conclusions.

While China is beginning to recover from Western influence and to realize the weaknesses in Western civilization and to seek to avoid them, Japan is at the stage of greatly admiring the ideas of the West. In "Facing Two Ways," Baroness Ishimoto has given a vivid description of the old elaborate customs of Japan in which she participated, being born the daughter of a Samurai. After being brought up in great luxury she, at 17, married Baron Ishimoto, who was violently interested in the Workers of the World and who subjected her and her two sons to many hardships and forced her to become independent. With roots in the past, she learned to face also towards the future and the new ways. She became emancipated and has thrown herself wholeheartedly into the work of emancipating her fellow women.

At the next meeting Mrs. Bond will review "Old Jules" by Marie Sandoz.

BAPTIST YOUNG PEOPLE HAD HALLOWE'EN PARTY

Members of the Young People's Society of the First Baptist Church made merry last evening at a Hallowe'en party held at the Henderson estate on Ridge street.

The party was skillfully worked out and opened with a Ghost Walk in the big barn and through several eerie spots on the place. Skeletons sat in several old carriages in the barn and dead men dangled from trees to put the gathering in a proper mood for the spine tingling ghost story told by a shrouded figure that miraculously descended from the second story of the barn.

After the story the guests repaired to the summer house, which was gay with Hallowe'en decorations, and enjoyed the traditional games of the seasons, bobbing for apples and all the rest. Delicious refreshments, including sandwiches, cider, doughnuts and individual squash pies, were much enjoyed. Miss Elizabeth Clark was in charge of arrangements for the party and was assisted by Miss Harriet Emery.

STAMP EXHIBIT AT LIBRARY

The Mystic Junior Stamp Club is having an exhibition in the Children's Library for the next two weeks. Some of the exhibits are of stamps displaying "Trees" by Robert Childs; "Methods of Transportation" by Paul Blake and Robert Goldu; "Products of Foreign Countries" by Clark Collins; "Famous Men" by Richard Hall; "Ships" by Gay Howe and Parker Symmes; "Women and Children" by Alice Parker; "The Red Man on United States Stamps" and a sheet of assorted Canadian stamps by William Orr; "British Jubilees" and a collection of Covers by Harrison Parker; a general sheet of Ethiopia and one of Italy.

AUTUMN SALE

The following committees are in charge of the Autumn Sale to be held in Epiphany Parish House, under the auspices of the Church Service League on Friday, Nov. 8:

General Chairman, Mrs. Edward F. Boyd
Treasurer, Mrs. Dunbar F. Carpenter
Decorations, Mrs. Gerald Y. Hills
Publicity, Mrs. Archibald C. Jordan
Food Table, Mrs. Frederic Hammerstrom, chairman; Mrs. Dwight W. Dudley, Mrs. E. Chauncey Baugher, Mrs. Everett H. Chadwick, Mrs. Addison R. Pike, Mrs. Robert W. Barr, Mrs. Paul B. Roberts, Mrs. Robert F. L. Meehan, Mrs. Torr W. Harmer, Mrs. Frederick N. Stephens, Mrs. Robert F. Whitney
Grab Table, Mrs. Ralph L. Garter, chairman; Mrs. Henry J. Bruno, Mrs. Whitelaw Wright, Mrs. Warren Jenney, Miss Eleanor Lamey
Parcel Post Table, Mrs. Stewart P. Newton, chairman; Mrs. Alden W. Sherman, Mrs. Harold B. Richmond, Mrs. Charles J. Emerson, Mrs. Donald F. Conners, Mrs. Charles N. Eaton
Plants and Flower Table, Mrs. Henry B. Mollette, chairman, Mrs. Ralph W. Young, Mrs. Flournoy Boyd, Mrs. Victor Moses
Afternoon Tea, Mrs. Fabian J. Moran, Mrs. Malcolm Cook, Mrs. Charles H. Wansker, Mrs. Weeley, Mrs. F. P. Greiner
Luncheon, Mrs. Henry B. Sawyer, chairman; Mrs. Fred N. Aseltine, Mrs. Thos. J. Freeburn, Mrs. Edward J. Neill, Mrs. Malcolm Nichols, Mrs. William K. Denison, Mrs. John Johnson, Mrs. Alfred E. Sweet, Mrs. Louis Barta
Log Table, Mrs. Donald Heath, chairman; Mrs. Fred Abbott, Mrs. William Barrett, Mrs. Fred Stratton, Mrs. Charles Davis, Mrs. John A. Hopkins, Mrs. Guy Livingstone, Mrs. Charles Underwood, Mrs. Frank Booth
Christmas Wrappings—Mrs. Lyman E. Snow, chairman; Mrs. Elbridge W. Wyman, Miss Katherine Snow
White Elephant Table, Mrs. James H. Weaves, chairman; Mrs. William S. Allen, Mrs. Alvin S. Manch, Mrs. John H. Fischer, Mrs. Wilbert E. Kinsley, Mrs. Roy E. Carr
Cafeteria Supper, Mrs. Guy B. Howe, chairman; Mrs. Herbert T. Wadsworth, Mrs. Frederick W. Adams, Mrs. Charles A. Hart, Mrs. Elisha G. Pierce, Miss Eleanor Dow, Mrs. Alvin Litchfield
Gift Table, Mrs. Herbert W. Kelley, chairman; Mrs. Merton E. Grush, Mrs. Arthur F. Irving, Mrs. John F. Hussey, Mrs. Thos. F. Nevins, Mrs. Ralph D. Bennett, Miss Mabel Nickerson, Mrs. Charles Kelley
Kitchen Table, Mrs. John Hobson, Jr., chairman; Mrs. John E. Hanlon, Mrs. John F. Shurson, Mrs. George F. Osborne
Preserve Table, Mrs. Arthur H. Farrell, Mrs. Alexander P. Aitken, Mrs. Ernest A. Kreuttner, Mrs. Joseph Kelley, Miss Anna Little
Grabs, Mrs. William N. Wightman

The displays will intrigue you, your friends will enjoy seeing you, so "Come to the Fair."

CHILD STRUCK BY CAR

Robert Rogers, four year old son of Mr. and Mrs. William Rogers of 15 Winchester place, sustained minor injuries when he was struck about 5 o'clock Monday afternoon by an automobile which was headed east on Mt. Vernon street.

As the accident was reported to the police it was stated that the car responsible did not stop after the accident. The registration was secured and given to the police who learned that it was owned by William Nicholl of Oakdale road, North Reading. The local authorities communicated with the Reading Police and as a result the operator of the car, Grace Parker of Andover street, Ballardvale, came to Headquarters.

She stated that the Rogers boy ran from behind an Eastern Massachusetts Street Railway bus as she was passing it. She swung her car to the left and stopped, according to her statement, the boy running into the front of her machine. She told the police that the child was not badly hurt and had refused to permit her to take him to his home.

The little boy was taken to Headquarters by his mother, complaining of injuries to his right ear and his stomach. He was taken to the office of Dr. Richard W. Sheehy in the police car by Sergt. Charles J. Harrold.

ENTERTAINED AT HALLOWE'EN PARTY

Russell Bowen, son of Mr. and Mrs. W. S. Bowen of Central street, entertained many young friends with a party last Wednesday. Among those who enjoyed games and a Hallowe'en supper were: Rosemary and Jane Edington, Margaret Brown, Beth MacVicar, Dotty Booth, Muriel Howard, June Preston, Barbara and Mary Weeks, Barbarie Harmer, Betsy and Mailyn Drake, Eleanor Allen, Edith Dover, Ann Jennings, Sumner Erikson, Justin Horie, "Billy" West, Alec Monroe, Earle Spencer, Raymond Pennard, "Billy" Thompson, "Dickie" Williams, Frederick Lindbergh, Dean Derby, Barbarie Harmer, Betsy and Mailyn Drake, Eleanor Allen, Edith Dover, Ann Jennings, Sumner Erikson, Justin Horie, "Billy" West, Alec Monroe, Earle Spencer, Raymond Pennard, "Billy" Thompson, "Dickie" Williams, Frederick Lindbergh, Dean Derby, Edward Scully and Junior Dolloff.

MARGARET McCALL MARRIED

Miss Margaret McCall, daughter of Mr. and Mrs. Sumner T. McCall of the Maples, Greenwich, Conn. and Chicago, was married to Alex L. Dommerich, Jr., son of Mr. and Mrs. Alex L. Dommerich, in the North Church Methodist Protestant Church, Saturday, Oct. 19. The Rev. Dr. Henry L. Cobb officiated. A reception followed at the Greenwich Country Club.

The bride's gown was of cream-colored satin, which her mother had worn. Her net satin veil was set off by a coronet of pearls and satin and she carried gardenias. Miss Charlotte McCall was her sister's maid of honor. The bridesmaids were two other sisters, the Misses Anne and Esther McCall, and the Misses Eleanor and Jean Dommerich, sisters of the bridegroom. Courtney Ann Cook, daughter of Mr. and Mrs. Everett R. Cook of Chicago, cousin of the bride, was flower girl.

Dudley Dommerich was his brother's best man. The ushers included Randell Brereton, Carl Goepel, John Ferry and James Wilson.

After a wedding trip the couple will reside in Greenwich. The bride is a graduate of Mount Vernon Seminary, Washington. She attended the Roycemore School in Evanston, Ill. Mr. Dommerich was graduated from Lawrenceville School and Wesleyan College.

The bride's father, Sumner T. McCall, was for many years a well known resident of Winchester and the son of the late Governor Samuel W. McCall—Ed.

"I WILL! I WON'T!"

"I Will! I Won't!" is the name of the play to be produced by the Winchester Amateur Players (Epworth League of the Methodist Church) on Friday evening, Nov. 22, at Waterfield Hall, under the able direction of Roger W. Conant of West Medford. You will recall that this is the group of young people who last year so successfully presented "Daddy Long Legs." "I Will! I Won't!" is a story of college life, dealing mainly with the escapade of one of the coeds, Lucille, who persuades her cousin, Joan, to double for her at school while she goes off to the forbidden week-end party. Complications arise when Joan breaks her ankle, and Tony, the young school doctor, catches on to the trick and falls in love with Joan. Georgette, the colored maid, provides plenty of fun, for she sees all, hears all, and tells nothing—she's paid to forget! Dancing will follow the play. (Produced by special arrangement with the Dramatic Publishing Company, of Chicago.)

The cast is as follows:

Dr. Anthony, a school doctor . . . William H. Russell
Mr. Howard, a lawyer . . . . . Jay Keen
Carney Underwood, Jr., a man about town . . . Arthur W. Bowler
Elliott Fletcher, a man about school . . . Robert Datten
Lucille Owen, a coed . . . . . Doris V. Mills
Joan Stevens, her cousin . . . . . Doris V. Mills
Lynn Patton, her roommate Marion F. Hatch
Ghol Howard, a coed . . . Virginia A. Fancie
Mrs. Stevens, Lucille's grandmother . . . Hazel Ayer
Dean Willis, Dean of the school . . . Amy Lawson
Georgette, maid ordinary and diplomat extraordinary . . . . . Ruth L. MacDonald

W. C. T. U. MEETING

The October meeting of the Winchester Union, W. C. T. U. was held Friday, Oct. 25, with the president, Mrs. Alfred W. Friend, 45 Wildwood street. Mrs. Friend gave a very interesting account of the State convention held in Northfield, Oct. 15-17.

The speaker of the afternoon was Mrs. Burns, County vice-president, who reported the National W. C. T. U. convention held in Atlantic City in September. Her descriptions were most graphic and brought to those present a very vivid picture of the stirring scenes of that gathering. The enthusiasm of these women is most inspiring as in spite of many obstacles they press on in their great work for the uplifting and unbuilding of mankind. It is encouraging to know that 25,000 new members were added to their ranks in the six months from November 1934 to May 1935.

At the conclusion of Mrs. Burns' talk dainty and delicious refreshments were served. Mrs. Rony Snyder, who has just returned from a ten month's visit on the West Coast presided at the tea table.

WINCHESTER LADIES INTERESTED

Two recently appointed Winchester representatives on a committee of prominent women interested in the Saturday Morning Concerts for Juniors, to be given again this season at Sanders Theatre, Cambridge, Nov. 16, Jan. 11 and March 7, at 10:30 o'clock, are Mrs. John P. Carr and Miss Alice Main. These concerts, under the direction of Russell Ames Cook, are of a quality comparable to the best in Greater Boston, but are especially planned to appeal to youthful audiences. They are only an hour long, are varied in character, and they are interpreted by Mr. Cook for the greater appreciation of the listeners. Tickets for the series of three, or single seats, may be secured through Mrs. Frederic L. Day, of 84 Garden street, Cambridge, Kir. 7083.

Among the subscribers to these concerts are Mrs. Robert J. Holmes and Mrs. H. A. Morrison of Winchester.

PATTEN'S "UPTOWN" ESTABLISHED AT REBUILT COPLEY SQUARE HOTEL

Recently opened as a first class restaurant serving delicious foods, tastefully and in generous portions Patten's famous organization has given to Boston another institution. Patten's "Uptown" has taken a logical and favorable place in the minds of New Englanders who know Patten service. Sunday dinner at Patten's "Uptown" will be a convenience and pleasure to many. The new dining rooms in the rebuilt Copley Square Hotel at Huntington avenue and Exeter street are home like, charming and quiet.

GUILD OF THE INFANT SAVIOUR

There will be a meeting of the Executive Board of the Winchester Chapter, at the home of the President, Mrs. M. H. Hinthian, 117 Church street, on Tuesday, Nov. 7, at 2:30 p. m.

It is hoped that all members attending the Supper Dance at the Copley Plaza on Friday, Nov. 8, will make their reservations early.

Tuesday, Nov. 12, is the date for the next regular meeting of the Guild in Lyceum Hall at 2:30 p. m. This will be an afternoon of sewing and tea will be served. Members who wish to contribute articles for the miscellaneous table or Mrs. Dolan's grab bag at the annual bazaar may bring them at this time. Wrappings and ribbons will be most acceptable.

MRS. MANN ENTERTAINS

Mrs. G. Russell Mann of Fenwick road entertained a group of friends at a Hallowe'en luncheon on Wednesday. It proved to be a reunion of former Girl Scout associates who gathered just a year ago to give Mrs. Mann a surprise house-warming on the occasion of the occupying of her new home. Luncheon was served in the game room which was attractively decorated with corn stalks, pumpkins, tapers and chrysanthemums in the autumn shades.

Good's Riding School

Harry Good, Prop.

Well Broken Horses and Ponies

Personal Supervision

MAIN STREET MEDFORD (Near Oak Grove Cemetery)

Tel. Mystic 3802

a22-tf

HALLOWE'EN PARTY

Miss Joy and Master David Eldredge, children of Mr. and Mrs. Stuart Eldredge of Wildwood terrace entertained several little friends on Wednesday with a Hallowe'en party. Among the children invited were: Fay Pike, John Pike, Janet Goldthwaite, Jason Dade, Nancy Newhall, Alice, Elisabeth and "Skipper" Jennings, Martha and Berton Bailey.

PATTEN RESTAURANT

Bring your APPETITE & PATTEN'S

DOWN TOWN

DAILY SPECIALS

Week of November 4th

Baked Filet of Sole
Stuffed Peppers . . . Lobster Sauce
French Fried Potatoes
Coffee
65c

Chicken Salad Sandwich
Home Made Relish
Coffee
35c

PATTEN UPTOWN DINING ROOMS

New Copley Square Hotel

Featuring a Special Sunday Dinner
Open Daily and Sunday
from 8 A. M. to 9 P. M.
Downtown Open Daily
11 A. M. to 9 P. M.

41 COURT STREET, BOSTON

Opposite City Hall Annex

SAVINGS BANK LIFE INSURANCE

ANNOUNCES A

DECREASE in PREMIUM RATES averaging 8%

and at the same time a SUBSTANTIAL INCREASE in CASH SURRENDER VALUES

on all straight life policies issued on or after November 1, 1935

For full information and rates inquire at

Winchester Savings Bank

DINE AT RANDALL'S WHERE FRIEND MEETS

A delicious full course Chicken, Chop or Steak Dinner served every evening 6 to 8. Special every Thursday night a full course Turkey or Chicken Dinner 75c.

Our Hot Luncheon Specials continue to attract the more particular people.

Our Ice Cream, Quality Candy and Randall Chocolates are made on the premises.

11 MT. VERNON STREET TEL. WIN. 0515

DR. B. S. KILLIANS

Small Animal Clinic

Three Graduate Veterinarians in Attendance at All Times

8 ARTHUR ST., SOMERVILLE TEL. SOMERSET 1698

o11-4t

ARVIN

Hot Water Heaters

Ride In Comfort

OSCAR HEDTLER

26 Church Street, Winchester Tel. 1208

o12-tf

Kelley & Hawes Co.

FUNERAL DIRECTORS AND EMBALMERS

Lady Assistants

SERVICE AVAILABLE ANYWHERE IN NEW ENGLAND. MODERN EQUIPMENT. COMPLETELY EQUIPPED FUNERAL HOME AND CHAPEL.

Phones Winchester 0035, 0174, 0106

my4-tf

When You Need A Plumber

IT WILL PAY YOU TO

PHONE 0903

FELLS PLUMBING & HEATING CO.

656 MAIN STREET WINCHESTER

jy26-tf

© 1935, Liggett & Myers Tobacco Co.

PAY A LITTLE MORE—EXPECT A LOT MORE

By paying the few cents extra that we have to charge for really fresh fish you get the wholesome, appetizing flavor which comes only in seafoods that are fresh—the flavor of fish only a few hours from the water.

Fresh Smelts — Native & Stewing Oysters — Finnan Haddie
Fresh Native Halibut — Steaming & Chowder Clams — Live & Boiled Lobsters
Fillet of Genuine Sole — Cape & Sea Scallops — Fresh Crab Meat

Special Every Saturday

BLUEPOINT OYSTERS (Opened and packed in ice) ..... doz. 45c
Oyster Cocktail Sauce (S. S. Pierce Creole) ..... jar 26c
Horse Radish (S. S. Pierce Overland) ..... jar 11c

The SEAFOOD STORES Inc.

454 Massachusetts Avenue — Frank H. Wood, Manager — Phone Arlington 1127

Deliveries Twice Daily in Arlington, Winchester, Belmont, Lexington, Medford — All Varieties of Fresh Fish in Season, Maine Lobsters, Cape Cod Oysters, Essex River Clams, Fish Condiments

Small Orders Solicited

"GET YOUR FISH FROM A FISH MAN"

FREE ROCK AND FIELD STONE

SUITABLE FOR FOUNDATIONS, FIREPLACES, ETC.
HANDY TO WINCHESTER
NOT LESS THAN TRUCK LOADS

L. G. HAWES — FLORIST

34 West Street — Reading 0538

ART-CRAFT STUDIO

NOW OPEN — 7 COMMON STREET

We Repair Needlepoint and Hooked Rugs

ARTCRAFT INDUSTRIES AGENCY — BOTANY YARNS

ICE CREAM

Suitable FORMS and BRICKS for BRIDGE TEAS, CHILDREN'S PARTIES, DINNERS, WEDDINGS, BIRTHDAY PARTIES and all other occasions.

HIGHEST QUALITY AND CRAFTSMANSHIP

Ask for an Illustrated Calendar of Suggestions and Price List.

HOSTESS DEPARTMENT

NEAPOLITAN ICE CREAM COMPANY

Tel. TRObridge 7460 — Landsdowne St., Cambridge

PEARL BATES MORTON, Soprano

ON THE FACULTY OF THE BOSTON CONSERVATORY OF MUSIC, WILL RESUME TEACHING NOVEMBER 1ST

Miss Morton has studied with such eminent vocal teachers as Maestro Arturo Vita, Mr. Arthur Fiedler, Mr. Royal Dadmun, and Mr. Frank La Forge.

TEACHING DAYS MONDAY AND WEDNESDAY
FOR APPOINTMENTS CALL WINCHESTER 0993

WINCHESTER DEFEATED CONCORD

Visitors First to Score in 19 to 6 Victory

Winchester High took another long step toward the Middlesex League football title when its eleven won its fourth straight victory in the circuit series last Saturday afternoon, on Manchester Field, defeating Concord High School, 19 to 6. A big crowd saw the game which was raggedly played by both teams.

Winchester was definitely below its Belmont and Maynard games form, and though the statistics show that the locals completely outplayed the visitors, it was not until late in the game that victory definitely settled upon their standard. Concord, due to a big edge in kicking, kept play in Winchester's territory during a good part of the game, but showed no offensive punch when in scoring position.

Coach Mansfield's charges outrushed Concord, rolling up 161 yards on the ground to 86 for the Red. The first half rushing total was Winchester, 117; Concord, 21; the locals rolling up four first downs to none for the visitors.

Concord had the rushing edge in the second half, eating up 65 yards and making three first downs, while Winchester made 44 yards and two first downs.

In the air Winchester tried four passes and completed two for 15 yards, making both completions the second half. Concord threw 26 passes and completed three for 12 yards. Seven of their aerials were intercepted and only one heave, during the second half, was good for a first down. The first down totals were Winchester, 8; Concord, 4; and the locals drew two penalties for offside and one for too many times out.

Coach Mansfield vigorously protested the latter penalty, and there is no doubt that the officials were wrong on that one. The local mentor also protested Referee Halloran's blowing his whistle before the completion of a play on which Sexton got away for a touchdown. The referee stated that he blew his whistle because one of the Concord boys was injured, and it is hardly likely that Winchester would have scored on the play, had he not done so. Winchester didn't need the touchdown as things turned out and no one, least of all the local coaches and players want at any time to jeopardize the safety of any boy playing against them.

While from the standpoint of good football the game was disappointing, there were plenty of thrills and seldom have local fans seen a game where the advantage changed more quickly from one team to another.

The locals started like the proverbial house afire. Scully kicked to the Concord 35 and after a pass was grounded, Eshbach broke through to drop Lennon for a ten yard loss. Flannery dropped back to kick and McCormack blocked the kick, the ball being finally recovered by Concord on its 10. Flannery kicked only to the 25, but Winchester was offside, the ball going back, and this time Flannery booted out to his 40, though Scully nearly blocked his offering.

Winchester had hardly started when a mixup in assignments resulted in a pass from center getting away and being recovered by Concord at its 49. Two plays later Flannery kicked outside at the Winchester five yard line.

Scully returned the boot to the 44, and once again Flannery kicked outside, this time at the locals' 20. Anderson stopped Provinzano dead and on second down Winchester tried a quick kick, Scully's boot being blocked by Anderson and picked up by Fish who easily scored without loosing his stride. The try for goal was blocked.

It was the first touchdown scored on Winchester by a Middlesex League club this season and had a very sobering effect upon the local rooters who had visions of that unexpected reverse at the hands of Concord two years ago.

Winchester couldn't seem to do anything right and during the remainder of the first quarter and well along into the second, play was for the most part well in local territory.

Midway through the second period Scully and Flannery exchanged several kicks, the latter finally booting one to the Winchester 30. On first down Provinzano got away off his right tackle for a first down at the 42, and on the next play, found a hole inside his own left tackle, cut back behind perfect blocking and raced 58 long yards for a touchdown with Lockhart a stride or two behind for protection.

Gray kicked the goal and Winchester led by a point, a point that looked none too big during the playing of the third quarter which opened with Scully's short kickoff giving Concord the ball at Winchester's 45. An offside penalty helped Concord to a first down at Winchester's 29, Parke plunging for six yards to make the distance.

A pass from Flannery to Rodgers, made it first down at Winchester's 19, but here Harris intercepted a pass on third down to give Winchester the ball, though he narrowly avoided a safety when he caught the ball instead of batting it down.

Scully, kicking from the end zone, got the ball out to the 35, Flannery getting back ten yards before being thrown hard by Provinzano. Two passes were knocked down, but on third down Flannery got around Winchester's left end and was prevented from scoring when he was knocked outside by Gaudioso inside the local's ten.

Parke got only a foot at Olson's tackle and a passing flurry was broken up, a final heave from Flannery going incomplete in the end zone. Play was resumed at Winchester's 20 and Concord never really threatened after that time.

Provinzano got away at end to his 35. Scully added six, but a reverse lost four and Scully kicked one along the ground to the Concord five where Flannery after several attempts to pick up the leather finally was thrown hard by Harris.

The Concord ace was knocked out on the play but stayed in the game and a moment later skirted Winchester's left end with a hurst of speed that took him to his 44 where he was again thrown hard by Lockhart. Lennon got a yard, but McCormack and then Scully got Flannery for a 10 yard loss in two rushes and "Steve" kicked to Sexton at Winchester's 25.

Scully reached the 41 in a jaunt off tackle and here time was called when Flannery collapsed just as a play was started, on which Sexton ran for a touchdown. The referee blew his whistle after the play had started, but called it back, and after a vigorous protest by Scully, play was finally resumed, Flannery meanwhile having been half carried from the field amid the cheers of both Winchester and Concord rooters.

Scully was forced to kick and shortly after, Gray intercepted a Concord pass, getting back to the visitor's 15. Provinzano and Chamberland went in and Winchester lost five for too many times out, the protest mentioned above occuring here.

On first down Winchester lost the ball on a fumble, but once again Concord took to the air and Gurney intercepted another pass, again reaching the 15.

This time a pass from Provinzano to Scully made it first down at the five, and after a couple of unsuccessful tries at the line, a double pass from Scully to Provinzano to Gurney, went for a touchdown, Gurney making a corking completion while on the dead run.

Gray missed the try at goal, and after Scully's short kickoff, possession of the ball changed hands rapidly until the final score. First Whittaker intercepted a Concord pass at Winchester's 40, only to have Concord recover a Winchester fumble at the local's 35.

On first down a high pass bounced through the hands of Lennon and was taken in stride by Chamberland, who was through fast on the play to straighten out and run 65 yards for the game's final touchdown. An attempted pass to convert was grounded.

Shortly before the final whistle, Concord tried a long pass which was intercepted by "Artie" Johnson who showed some nice open field running in a 65-yard gallop to the Concord 20 as the game ended.

For Winchester Provinzano, Gurney and Chamberland were outstanding while Captain Anderson Fish, Windheim and "Steve" Flannery stood out for Concord. The line play of the big blond Anderson ranks with the best seen on Manchester Field in several seasons while Flannery proved the fastest straightaway runner we have seen this year.

Following is the summary:

WINCHESTER		CONCORD
Gray, le	re,	Horane
Gaudioso, le		
Sibley, le		
Phelan, le		
Olson, lt	rt,	Fish
Munroe, lt		
Delorey, lt		
Graham, lg	rg,	Anderson
Migliaccio, lg		
Fiorcielo, c	c,	Parks
Whittaker, c	c,	Simpson
Finger, c		
McCormack, rg	lg,	McGrath
Graham, rg		
Eshbach, rt	lt,	Windheim
Lockhart, rt		
Provinzano, rt		
Wood, rt		
Chamberland, re	le,	Rodgers
Gaudioso, re		
McScilly, re		
Moran, re		
Harris, qb	qb,	Lennon
Sexton, qb		
Parsons, qb		
Provinzano, lhb	rhb,	Parke
Sexton, lhb	rhb,	Cullinan
Farley, lhb		
Murano, rhb	lhb,	S. Flannery
Gurney, rhb	lhb,	F. Flannery
Johnson, rhb		
Scully, fb	fb,	Goulding
Smith, fb		

Score by Periods	1	2	3	4	Total
Winchester	0	7	0	12	19
Concord	6	0	0	0	6

Touchdowns—Provinzano, Gurney, Chamberland, Fish. Point by goal after touchdown—Gray. Referee Halloran. Umpire—Millard. Linesman Holden. Time—four 10 minute periods.

WINCHESTER CO-OPERATIVE BANK

The annual meeting for the election of officers will be held Monday Nov. 4, 1935 at the banking rooms, 19 Church street at 7 p. m.

Curtis W. Nash, Clerk

HARBINGER FAIR VERY SUCCESSFUL

The "Harbinger Fair," held under the auspices of the Ladies' Aid Society of the Crawford Memorial M. E. Church, attracted enthusiastic shoppers to the church parish house on both Tuesday and Wednesday of this week.

Opening Tuesday forenoon at 10 o'clock, the fair continued until 11 p. m. on Wednesday with not a dull moment from first to last. The fair, which was characterized as the "forerunner of a splendid winter," proved a social and financial success, reflecting much credit upon the groups of church ladies in charge of arrangements.

Luncheon was served on both days under the direction of Mrs. G. H. MacMillan, and there was dinner in the "banquet hall" each evening with Mrs. G. Raymond Bancroft and Mrs. A. P. Welburn in charge. Tasty menus were offered at both luncheon and dinner and hearty appetites attested the appreciation of the guests.

At dinner Tuesday evening the church ladies had as their guest Congresswoman Edith Nourse Rogers, who was in Winchester for her customary "visit" at the town hall. Mrs. Rogers apparently enjoyed herself hugely and spoke informally for a short time in her usual charming manner.

The fair was brought to a close Wednesday evening with the long awaited Amateur Night, in which 50 local amateur entertainers appeared in a novel and highly entertaining program in the social hall under the direction of Mr. and Mrs. Vincent P. Clarke, with Mrs. Mary Ranton Witham as accompanist.

The parish house was attractively decorated for the fair with fall flowers and autumn foliage, the many tempting articles for sale being displayed to advantage at attractive booths.

Mrs. Anna Dunning, as president of the Ladies' Aid Society, was in general charge of the fair, the booths being divided between the members of the two Ladies' Aid groups, the "Ever Ready" group and the "Tuesday" group. Co-chairmen of the "Ever Ready" group were Mrs. Vincent Clark and Mrs. Roger Burgoyne, and their table chairmen included: Children's Table, Mrs. Burgoyne; Fancy Table, Mrs. A. B. Bent and Mrs. A. D. Nichols; Flowers, Mrs. Nester Davis; Entertainment, Mrs. Clarke; Grabs, Junior Choir; Jolly, Mrs. Edgar P. Trott and Mrs. Frank Finnemore; Tea Room, Mrs. Frank Herrick; White Elephant, Mrs. Charles Brown; Punchbowl, Miss Marion Clarke.

Mrs. A. P. Welburn and Mrs. Charles Clarke were co-chairmen of the "Tuesday" group and their table chairmen included: Candy, Mrs. Andrew Geddis and Mrs. Clarence Hamilton; Food, Mrs. G. H. MacMillan and Mrs. James Whiting; Christmas Cards, Miss Ruth Clarke and Mrs. Welburne; Handkerchiefs, Mrs. Ralph Hatch and Mrs. Leonard Griffiths; Household; Mrs. G. R. Bancroft; 25c and 50c Table, Mrs. Clarke.

EMBLEM CLUB AFFAIRS

Last week was a very busy one, with two parties—the Halowe'en social at the hall on Wednesday night and, on the following night, a house party given by the president, Mrs. Frank O'Neill of Alben street. Card games and refreshments were features of each party. Among the invited guests at the Halowe'en party were Mrs. Frank Pooler, Mrs. James Horn and Mrs. Ivan Nash.

The regular social program of the club calls for a big Thanksgiving charitable affair, and all members are concentrating on making a success of the turkey bridge and whist, scheduled for Monday evening, Nov. 25, in Lyceum Hall. Besides the usual turkey prizes, Chairman Esther C. McCarthy is soliciting other worth while souvenirs, and it is hoped everyone will respond generously.

Members are urged to attend the business session of the club on Wednesday evening, Nov. 13. Plans for coming house parties will be announced at this time.

There will be a testimonial banquet tendered to Mrs. Frank Bomer, newly elected Supreme President of the National Order of Emblem Clubs, at Hotel Brunswick, Boston, on Thursday evening, Nov. 7. The banquet will be served at 7:30 p. m. Further particulars may be obtained by calling up Mrs. Frank O'Neill, tel. Win. 0918-W.

WINCHESTER HARRIERS LOST TO WOBURN

Woburn High cross country team defeated Winchester High over the Woburn course Tuesday afternoon, 19—41, in a meet that was much more interesting than the score would indicate.

The race concluded with a lap on the high school track at the athletic field and the first two runners to appear there were Croto of Winchester and McCafferty of Woburn, the local boy having a five yard lead. As they circled the field the lead changed several times, but McCafferty had the most left at the finish and won by a scant five yards in 15 min. and 20 sec., breaking the record for the difficult course. Croto too was under the course record and ran a corking race.

The course measured 2.9 miles which is a bit longer than the Winchester boys are used to and undoubtedly accounted for the fact that most of the locals finished very tired.

The order of the first 15 at the finish follows:

1st, McCafferty (Wob); 2nd, Croto (Win); 3rd, Pagela (Wob); 4th, Woods (Wob); 5th, MacDonald (Wob); 6th, Gear (Wob); 7th, Melarazzi (Win); 8th, Othariano (Wob); 9th, Bellew (Win); 10th, Webber (Wob); 11th, Gray (Win); 12th, Goodnough (Win); 13th, Mahoney (Win); 14th, Russo (Win); 15th, Bonasera (Wob).

INQUISITION?

To the Editor of the Star:

"It is possible to guess a man's age by knowing his opinion of a rumble seat."

Would the Observer be so kind as to give his own opinion about rumble seat riding.

The Winchester Star

THEODORE P. WILSON, Editor and Publisher: WINCHESTER, MASS.

SINGLE COPIES, SEVEN CENTS
Left at Your Residence for One Year The Winchester Star, $2.50 in Advance

News Items, Lodge Meetings, Society Events, Personals, etc., sent to this office will be welcomed by the Editor

Entered at the postoffice at Winchester, Massachusetts, as second-class matter.

TELEPHONE NUMBER 0029

"THE OLD DEAL DID ACHIEVE SOMETHING"

The following summary from a recent editorial in Forbes Magazine also gives something to think about:

"The Old Deal had its faults, admittedly. It did not prove able to save America from the economic tragedy which overtook the world as an aftermath of the World War destruction. Yet, America did achieve something under the now-despised Old Deal. For example:

America became the richest country on the face of the earth.

America attained world leadership in industry.

America paid higher wages than ever before known.

American standards of living became the admiration and envy of other peoples.

America's savings deposits eclipsed even those of France.

American colleges and universities attracted unprecedented numbers of students from all grades of homes.

Americans enjoyed more travel, more recreation, more amusements than any other nationals.

American home-owners greatly outnumbered those in any other land.

American families were protected by insurance on a scale not even approached in any other part of the world.

American workers and American employers enjoyed friendly relations unmatched in any other industrial country.

American industrial management attained heights which evoked both the applause and despair of employers elsewhere.

America developed machinery and mechanization eclipsing anything and everything in other progressive nations.

America rose to leadership in invention.

America built up the greatest transportation system on the face of the globe.

America initiated and won preeminence in aviation and aircraft building.

America brought into being electric power facilities on a scale dwarfing those of any other continent.

America led the world in telephony.

America led the world in motion pictures.

America led the world in radio.

America is leading the world in television.

America promises to outdistance all other peoples in air conditioning.

America, under the Old Deal, afforded greater scope than any other country for earning wealth.

America set an example to other peoples of all other countries in large-scale generosity and philanthropy.

In their enthusiasm, New Dealers should not entirely forget these Old Deal facts. The New Deal has not proved exactly faultless.

'Hold fast to that which is good.'"

TWO NEW ENGLAND MIRACLES

May

The day came at last when there was no ice, the melted snow had drenched the thirsty earth or run away in swollen streams to fill the brimming rivers. The winds of winter no longer smote with chilling blasts and the great frost artist had ceased designing his matchless, crystal wonders. The magic hands of spring had gently lifted winter's snowy covers baring the bosom of the earth to the caresses of the sun and south wind. The lull between the seasons was a period of vast germination and unseen vital activity in wood and meadow, by lake and stream in preparation for the resurrection of the illimitable things that had slumbered in the earth through the winter beneath the protecting mantle of snow. Swaying now in the current of swollen streams the lush grass in the swales promises abundant forage and on protected, sunny banks the tender shoots of myriad plants rise to deck the earth with freshest verdure and gladdening flowers. All the air is filled with melody, the birds returning from the southland mingling their happy songs with the voices of spring, celebrating the great awakening, welcoming the resurrection of unquenchable life with glad hosannas of vibrant harmony, filling all hearts with joy and hope and the soul with sustaining faith. In the great New England northland the vernal paean ushers in the miracle of May.

October

When the matchless art of autumn transfigures the New England landscape man's inability to depict the beauty and glory of it is recognized. When fall comes and crickets sing through the lengthening hours of cooler nights, when meadow mists veil lowlands and valleys and the first hoar frost turns dewy grass to crispness some stilly, moonlit night, then the master artist, with magic hand, begins the transformation of the rolling countryside, making a superb spectacle of the vast panorama of resplendent hues. With the passing of this symphony, nature's vespers of fall, as mystically and silently as the phantoms of the night vanish at the coming of dawn, unseen hands softly scatter autumn leaves to mantle the embracing earth, protecting the myriad sleeping things till winter comes to spread her snowy sheets over all abiding there. Dormant but vital, silent and unseen but living, they rest until spring removes the protecting covers. Then countless blossoms, in transcendent resurrection, uplift their smiling faces to greet the vernal sun, transforming the dull brown fields into a variegated, floral paradise of living, radiant beauty "There is no death! What seems so is transition."

This life of mortal breath
Is but a suburb of the life elysian,
Whose portal we call death.

She who witnesses the autumnal panorama at its best may well exclaim, "My eyes have seen the glory of the coming of the Lord!" The New England miracle of October is God's perfect benediction.

Envoi

The miracle of May is birth, transcendent resurrection. The miracle of October is glorious death, enfolding rest and peaceful sleep in preparation for new, and abundant life when spring comes round again to awaken all that have slumbered for a time in nature's fond embrace, all that sleepeth but are not dead.

Daniel C. Dennett, M.D.

ANOTHER WOMAN'S VIEW OF PRESIDENT'S NEW DEAL

To the Editor of The Herald:

Mr. Warren writes to you of anti-Roosevelt women. He finds them vindictive. That is a quality which, to our sorrow, we have found in our President.

Even those who did not vote for him felt, after listening to his first talks, that he would make a good President. What women, mothers and good housekeepers, cannot forgive is his wastefulness and placidity over destruction. Possibly we are governed more by our hearts than by our heads when we cannot forget the army pilots who were killed delivering the mail, or the affront to Col. Lindbergh.

Believing experts who told us that it was impracticable, we did not think it a good plan to pay the bonus before it was due. That was when economy was the watchword. With the government embarked on a spending orgy, our first thought was for the veterans. Surely it would be better to pay them than to pay people not to raise pigs.

A listener to the President's speech when he vetoed the bonus bill sensed that his reasons did not ring true, even to himself. One felt that the bonus was to be ordered paid—nearer the next election.

One youngster, hearing the President's remarks amend the veto, said: "It's a wonder he does not have every third one plowed under." Many will always believe that those who were destroyed on the tip of Florida were, in a manner of speaking, plowed under.

The day after the young Grass Roots came out with their excellent program, the President announced, "$50,000,000 for the youth of the country." To women flashed the thought: "He could have given it to them all the time, but saved it for a strategic moment," like a crossgrained father who holds back on his benefits until he can get something in return for them.

We do not dislike Roosevelt nor wish him harm, but we think he is spoiling the country for our children. We doubt if even our grandchildren will be able to pay for the money which he has allowed to be squandered.

The leaders of the New Deal are returning from their expensive vacations. They have begun to address the masses, as they start the 1936 campaign. To those of us who could not afford vacations, they seem to be living in a world of fantasy. Well-fed themselves, they are dreaming of the happy day when everyone can have frosted cake. They are apparently unaware that our real problem is the payment of the bill for today's bread and butter.

Welcoming our President back on the air we hoped to hear that the billions which we have delegated to his use have relieved the destitute. We are told that "there still remains, and will long remain, a sadly distressed segment of our population, destitute and unprovided for . . . It is the duty of private charity . . . to take care of those." Has it not yet dawned upon the President that those whom he seeks to destroy have always supported these charities and will do so again, once he lifts his heavy hand from their businesses?

That there have been blunders in former administrations we have no doubt, but they have been more difficult for us to discover. They have not so quickly affected the home commissary department. To women who may have had for their own the pennies they could save from the household budget, the trillions of pennies which have been thrown away, represent a sum which it is difficult to visualize. We understand, however, that with cut salaries remaining, the forced increase in the prices of articles which the housekeeper must buy means unpaid bills to the household manager.

No matter how pleasant a family servant may be, if she throws away a part of the Sunday roast and does not use the ends of the loaves of bread, she must go. When public servants, however affable, throw away thousands of potential Sunday roasts and destroy what might be innumerable loaves of bread, we are impatient for the day when we may tell them to go.

In the days when women took no part in the affairs of government they tried to live down the imputation that "a woman can throw away on the point of a pin, what a man must bring home on a shovel." We have lived to see a man throw away by the stroke of a pen, what millions of men and women have been laboring to bring home on shovels.

I think it is a pity if so much "work" needs to be distributed from Washington, that the legal tender cannot be the superfluous razor backs, instead of the fast vanishing greenbacks.

Beatrice Abbott

Melrose, Oct. 27.

—[Boston Herald Mail Bag

SAVILLE AND KIMBALL
INCORPORATED
Funeral Service
ARLINGTON 1634 WINCHESTER 0200

Investigate before the need for a funeral director arises. For your own protection you should give this matter serious consideration.

39 CHURCH ST. WINCHESTER • 418 MASS. AVE. ARLINGTON

"PIGS IS PIGS"

Winchester policemen have picked up stray horses, cows, rabbits, hens, an occasional goat and many, many dogs, but so far as we could learn from older department members, it was not until last Friday evening that a pig came into their official lives.

Perhaps the "New Deal" should be held responsible; perhaps not. On the whole, likely not! In the "New Deal's" scheme of the "more abundant life" pigs are being wafted hence, not dropped from trucks free gratis for nothing in public squares.

In any event, shortly after 10 o'clock last Friday evening, Patrolman John E. Hanlon saw what he thought was a fat little dog running about the center. A somewhat soprano bark aroused his suspicions, and a closer inspection confirmed his fears. The fat little dog was a pig! Whether or not it was one of the "three little pigs" he was unable to say. In fact we strongly surmise that he didn't much care. His immediate problem was placing the animal in custody.

The pig proved reasonably fast on his feet and of a suspicious nature with regards to strangers, even when garbed in the traditional blue and gold of the official police. Unacquainted as he undoubtedly was with the terrain about the center, he nevertheless managed to wedge himself into most of the inaccessible places in the square before he was finally run to earth and firmly grasped by the exasperated Officer Hanlon, who very probably enjoyed the chase and resulting capture not so much as those, less vitally interested, who happened also to be at handy vantage points.

With a firm grip upon his squealing captive, Officer Hanlon repaired to the station house where the best judgment of a hastily convened board of strategy agreed that a light and airy crate in the garage would be exactly what the doctor ordered. It was, finally, but not until something of a combination steeple chase and obstacle race had been staged over and under and round about the ambulance, motorcycle and other paraphernalia of a more or less movable and noisy nature.

At last the perspiring police secured their captive and quiet reigned, the pig conscious of having given of his best being apparently very contented with his new surroundings. In the morning the Boston Baking Company, to whom he was originally in transit came to Headquarters for the pig and the ultimate fate of the animal can only be surmised.

WASHINGTON AND HIGHLAND MOTHERS

On the evening of Oct. 25, your Chapter of the Mothers' Association held a most successful bridge in the assembly hall of the Washington School. Approximately 100 mothers and fathers were present and as one looked around it was interesting to pick out "Johnnie" Doe's parents by the very evident family resemblance.

Music was furnished by radio, a prize for every table was given and refreshments served at the end of the game, providing parents the opportunity to mingle and meet the mothers and fathers of their children's playmates. This should be a help in the ironing out of broken-window problems, etc., by diplomatic relations.

You will be interested to know that $50 will be cleared for the Scholarship Fund which means proceeds derived from the play to be given in November will gladden the heart of your Treasurer by giving us a working capital in her department. Incidentally, speaking of the play—do you realize that in our midst are fathers who can out-Barry Barrymore and mothers who can make Deitrich look like a mere amateur? Don't miss it. Further details later.

Until we meet you before the footlights.

Washington and Highland
Chapter of the Mothers'
Association
By G. Tove, P. D.

BOY SCOUT NOTES

Troop 1

The annual Hallowe'en party was held at Scout Headquarters Monday night. Dues were collected and the rest of the party was given over to the consuming of apples, cider and sandwiches, telling stories and listening to Mr. Snyder tell about the project at Camp Lane in Burlington. About half the troop will go to the camp Saturday to erect a small house where Scouts may cook food and sleep. Members of other troops will also be there and the house will be erected rain or shine.

Respectfully submitted,
Charles Bacon,
Troop Scribe

WINCHESTER NATIONAL BANK

WINCHESTER, MASS.

STATEMENT OF CONDITION

September 30, 1935

RESOURCES

Cash on hand and due from banks		$162,850.03
United States Government Securities		177,943.36
Commercial Paper		103,000.00
Other Securities		275,211.03
Loans on Securities		171,573.15
Loans on Real Estate		203,362.92
Other Loans and Discounts		15,169.07
Real Estate Owned		10,859.77
Vault, Furniture and Fixtures	$32,803.94	
Less Depreciation	18,701.62	14,107.32
Accrued Interest Receivable and Prepaid Expense		1,336.87
Other Assets		30.78
		$1,135,997.90

LIABILITIES

DEPOSITS	$962,597.16
Capital	125,000.00
Surplus and Undivided Profits	23,758.80
Reserves	24,641.94
	$1,135,997.90

Officers

William A. Kneeland, President — Wallace F. Flanders, Vice-President
Norman E. Beattie, Vice-President — Leslie J. Scott, Cashier

MEMBER OF THE FEDERAL DEPOSIT INSURANCE CORP.

ROTARY CLUB

We note three members absent from the meeting of Oct. 31. We heard from Vice-President "Charlie" Downer in Atlantic City last week. We hope to hear from him next week in the home town, telling us of splendid Rotary contacts while on his journey.

In the matter of Rotary contacts, just mentioned, we know that it is unnecessary to assure our members of the good services of the "Rotarian" in promoting such acquaintances, yet we feel that we must call attention to this November issue of our magazine as an outstanding example of efficiency in that respect. Don't miss it.

In some mysterious fashion it became known that our good Rotarian friend "Pat" Walsh is celebrating an important anniversary this week. Yes it is a birthday and at this meeting, club members took occasion to encourage "Pat" in his well-sustained argument with "Old Father Time." There were songs of cheer, there were hearty words of congratulation, there was a cake of beauty and substance and best of all there is the strong probability that the club will have the pleasure of assisting its ever popular member to properly observe many similar anniversaries. Again — our congratulations.

Our Vocational Committee, Harry Winn, chairman, was in charge of the service hour at the current meeting. This committee was early to organize for action this year and has displayed a commendable desire to bring about effective action in its field.

Under its auspices we were today privileged to listen to our fellow-townsman Samuel S. Symmes in one of his famous historical talks wherein he brought to our attention vocational relations as they existed in our town a half century ago. This talk of Mr. Symmes was not only entertaining as it was bound to be, but it was also of genuine value in helping us as we study similar conditions today. We heartily commend the committee for this presentation and we expect that its accomplishments will be emulated by the other club committees. Furthermore we would register hearty appreciation of the orchestral trio, which gave great pleasure during the luncheon hour.

Next meeting at the regular time and place, Thursday, Nov. 7.

Percentage of attendance, Oct. 24—93.33 per cent.

BUILDING PERMITS GRANTED

The Building Commissioner has issued permits for the alterations and erection of buildings on the property owned by the following for week ending Thursday, Oct. 31:

B. Hill, Winchester — reshingle dwelling at 265 Washington street.

Isaac Webber, Winchester — reshingle dwelling at 289 Main street.

Mrs. M. M. Badger, Winchester—reshingle dwelling at 5 Lagrange street.

Virgil Ghirardini, Winchester—reshingle dwelling at 12 Foxcroft road.

Roy A. and Ruth B. Nelson, Winchester—private garage at 42 Brookside avenue.

Mrs. D. L. and B. Grant, Winchester—alterations to present dwelling at 36 Harvard street.

Alice C. Cliff, Lincoln—alter barn building into dwelling at 410 Main street.

John Abbott, Winchester—add to present piazza on dwelling at 24 Arlington street.

Fitting Insurance To Values

The downward sweep of property values in 1930, 1931 and 1932 forced prudent owners to reduce the amount of their fire insurance to square with "actual cash values." Today, while real estate values have increased little, "replacement" values have advanced about 30%. Therefore, the amounts of insurance carried on 1932 values may be wholly inadequate for building replacements.

DEWICK & FLANDERS, INC.
INSURANCE
40 Broad Street — Boston
TELEPHONE HUBbard 7530 BRANCH EXCHANGE

The following classes of Insurance may be purchased on the Budget Plan.
Automobile Liability
Fire and Theft
Fire Insurance—All Forms
Burglary, Accident and Health

Pay for your Insurance a little each month at slight additional cost.

Please phone or write for further particulars.

o25-2t

Winchester Cleansers & Dyers

594 MAIN STREET, WINCHESTER
Tel. 0366
FOR CALL AND DELIVERY SERVICE

SWEATERS SKIRTS PLAIN PANTS 15c Cash and Carry
DRESSES PLAIN 19c Cash and Carry

You can rely on us for every type cleansing and dyeing. Our work is done in our own most modern plant in New England. All work done by craftsmen.

WE DO EVERY TYPE REPAIRING AND RELINING

SELECTMEN'S NOTES

In connection with the hearing held on the petition of Joseph W. Perry for permission to move his barn 60 feet, the Board finds there is nothing in the circumstances in conflict with the intent or purpose of the by-law and that the building will be used for the same purpose for which it was used when the Zoning by-law became effective, and the permission applied for is therefore granted.

A public hearing will be held on the application of Roy A. and Ruth B. Nelson for permission to occupy a two car private garage at 42 Brookside avenue, on Tuesday, Nov. 12 at 8 p. m.

The Salvation Army has been granted permission to sell tags on the streets on Saturday, Nov. 2.

The joint petition of the Telephone and Edison Companies has been granted for the relocation of two poles on Highland avenue at the junction of Forest street.

John J. Flaherty, Jr., Walter J. Carroll and Ignazio Amico have been approved by the Board for appointment to the Fire Department for a three months' probationary period, the appointments to date from Nov. 10.

St. Mary's Church has been granted the use of the Town Hall on Nov. 26 for the Thanksgiving Social, Turkey whist and dance.

WINCHESTER CASEYS TO ENJOY BANQUET

The thirty-eighth annual banquet and dance of Winchester Council, 210, Knights of Columbus, will be held on the evening of Thursday, Nov. 7, in the Town Hall. Mr. Eugene P. Sullivan is acting as chairman of the committee in charge of arrangements and has prepared a program that promises to surpass all its predecessors. A well known orchestra has been secured to furnish music for the dancing.

District Deputy Thomas McLaughlin of Cambridge, Past District Deputy Dennis P. Hogan of Wakefield and the newly appointed District Deputy, Winchester's own Arthur E. A. King, are among those especially invited, and it is planned to give recognition to Mr. Hogan for his work in the district as well as to welcome Mr. King in his new capacity. Daniel Leydon as Grand Knight of Winchester Council will preside.

WILL ELECT OFFICERS

The World War Mothers, Chapter 10, will hold a regular meeting in the Legion Home at 2:30 p. m. on Monday, Nov. 4. The election of officers for 1936 will take place.

Inquire About This Now

Buying Co-operative Bank Shares is the best method for systematic saving. It is not difficult to meet payments, because, having set your goal, there is less temptation to spend needlessly.

Many of our thoughtful members turn their dividends back for the purchase of new Shares. Thus they enjoy the advantage of a perpetual capital growth.

Have you thought of following this plan with your dividends?

Winchester Co-operative Bank

19 CHURCH STREET **TELEPHONE 1078**

DIRECTORS

Sidney C. Blanchard, John Challis, Joseph T. Clark, Ernest R. Eustis, Vincent Farnsworth, James J. Fitzgerald, Charles A. Gleason, Alfred H. Hildreth, Raymond Merrill, Curtis W. Nash, Sewall E. Newman, Frank E. Randall, Herbert E. Stone, Samuel S. Symmes

SUNDAY SERVICES

UNITARIAN CHURCH

Rev. George Hale Reed, Minister. 8 Ridgefield road. Tel. Win. 0424.

Sunday, Nov. 3 Public service of worship at 10:45. Mr. Reed will preach. Subject, "Heroic Citizenship."

The music will be as follows:

Prelude—Fantasie ..... Merkel
Anthems
How Lovely Are Thy Dwellings ..... Brahms
God So Loved the World ..... Moore
Kenneth W. Moffatt, Organist and Choirmaster.

The Junior Department of the Sunday School will meet at 9:30; the kindergarten and Primary Departments at 10:45. The Metcalf Union will hold an evening meeting, at which Mr. Carl B. Wetherell will speak.

The regular November Communion service will follow the morning service in the Memorial Chapel.

Monday, Nov. 4 Meeting of the Community School in our church.

Tuesday, Nov. 5 All Day sewing meeting.

The noon services in King's Chapel, Nov. 5-8, will be in charge of Rev. Charles E. Brown, formerly Dean of the Yale Divinity School.

Wednesday, Nov. 6 Parents and teachers meeting at 8 in the parish house. Mr. Carl B. Wetherell, Director of Religious Education in the Sunday School will speak. A discussion and social hour will follow.

CHURCH OF THE EPIPHANY

Rev. Dwight W. Hadley, Rector. Rectory, 3 Glenmerry. Tel. Win. 1264. Parish House, tel. Win. 1922.

Sunday, Nov. 3.

8 A. M. Holy Communion. Corporate Communion for the teachers and officers of the Church School followed by breakfast in the parish house.

9:30 A. M. Church School.

11 A. M. Holy Communion and sermon.

11 A. M.—Kindergarten and Primacy Departments.

5 P. M. Confirmation instruction.

Tuesday, Nov. 5.

9:30 A. M. Holy Communion.

10:15 A. M. Council meeting.

10 A. M. to 4 P. M. Sewing meeting.

12:30 P. M. Luncheon.

Friday, Nov. 8.

10 A. M. to 9 P. M. Annual Autumn sale. Luncheon 12 m. to 1 p. m. Afternoon tea 3 p. m. to 5 p. m. Cafeteria supper 6:30 p. m. to 8 p. m.

FIRST CHURCH OF CHRIST, SCIENTIST, WINCHESTER

Sunday services and Sunday School 10:45 A. M.

Evening service first Sunday each month, 7:45 P. M.

Wednesday testimonial meeting, 7:45 P. M.

Reading room in Church Building. Open daily from 12 M. to 5 P. M. except Sundays and holidays.

"Everlasting Punishment" is the subject of the Lesson-Sermon which will be read in all Churches of Christ, Scientist, on Sunday, Nov. 3.

The Golden Text is: "Create in me a clean heart, O God; and renew a right spirit within me" (Psalms 51:10).

Among the citations which comprise the Lesson-Sermon is the following from the Bible: "But be ye doers of the word, and not hearers only, deceiving your own selves. For if any be a hearer of the word, and not a doer, he is like unto a man beholding his natural face in a glass: for he beholdeth himself, and goeth his way, and straightway forgetteth what manner of man he was. But whoso looketh into the perfect law of liberty, and continueth therein, he being not a forgetful hearer, but a doer of the work, this man shall be blessed in his deed" (James 1:22-25).

The Lesson-Sermon also includes the following passage from the Christian Science textbook, "Science and Health with Key to the Scriptures," by Mary Baker Eddy: "Moral courage is requisite to meet the wrong and to proclaim the right . . . Reason is the most active human faculty. Let that inform the sentiments and awaken the man's dormant sense of moral obligation, and by degrees he will learn the nothingness of the pleasures of human sense and the grandeur and bliss of a spiritual sense, which silences the material or corporeal. Then he not only will be saved, but is saved" (p. 327).

SECOND CONGREGATIONAL CHURCH

John E. Whitley, Minister. 419 Washington street. Tel. Win. 0865-M.

Sunday, 9:30 A. M. Bible School

10:45 A. M. Church service Communion.

6 P. M. Young People's meeting.

Friday, Nov. 1 The tenth anniversary of the church at 7:30, the tenth anniversary of turning the sod for the new church will be observed fittingly by singing by the young people and worship and an address by the Pastor. At 8:15 we assemble in the hall below for a social time and entertainment. The public are invited.

Tuesday, 7:45 P. M. November meeting of the Official Board of the church.

Tuesday, 10 to 4 The Bethany Society meets with dinner at noon and business at 2:30.

Sunday, Nov. 10 Armistice Sunday. The Peace Plebiscite will be taken by all persons 15 and over in the parish. Each person will receive a ballot and vote according to his own view against War and for Peace.

FIRST CONGREGATIONAL CHURCH

Rev. Howard J. Chidley, D.D., Minister. Residence, Fernway. Tel. Win. 0051.

Miss Evelyn Scott, Director of Religious Education.

J. Albert Wilson, Organist and Choirmaster.

Sunday, 10:30 A. M.—Dr. Chidley will preach on, "A Cross Faces East." Sacrament of the Lord's Supper.

Sunday School classes as follows: Kindergarten and Primary Department, 10:30 to 11:45. Junior Department, Junior High and Senior, 9:30 to 11:45.

The Young People's Society will attend a Conference of Young People's Societies of Woburn Association to be held at the First Congregational Church, Malden. There will be no meeting in our own church.

The Western Missionary Society will meet Thursday, Nov. 7. Members bringing guests for luncheon are asked to notify Mrs. Bennett, Win. 0622, or Mrs. Twombly, Win 0484-W.

CRAWFORD MEMORIAL METHODIST EPISCOPAL CHURCH

George A. Buttes, Minister.

Parsonage, 30 Dix street, Win. 0539-M.

Sophie L. Gardner, soprano; Marion K. Wright, contralto; David R. Downer, tenor; Raymond W. Roslorough, baritone; Mary H. French, organist; Mary R. Witham, director.

Saturday, 9:30 A. M. Junior choir practice

Sunday, Nov. 3 Roll Call.

9:30 A. M. Church School. Jack B. Hawkins, Supt. Classes for all. The Men's Class will begin a study of "The Beatitudes."

10:45 A. M.—Morning worship with sermon by the minister on, "Some Things the Census-Taker Cannot Count." This is our roll call Sunday, when every friend and member should be present to sign his attendance card. The choirs will sing.

6 P. M. Epworth League devotional service.

7 P. M.—Evening service of song and sermon. This is the first of our fall evening services. The minister will preach on, "The Old Time Religion." Mrs. Eva Howlee will sing. H. O. Lacount of Somerville will lead the congregational singing. Join with us in our adventure in faith.

5 P. M. Epworth League fellowship hour in their club room.

Monday, 7:30 P. M.—Community School of Religion in the Unitarian Church.

8 P. M. Regular Official Board meeting in Crawford parlor.

Tuesday, 6:30 P. M. Epworth League Institute will be held in Reading.

Wednesday, 7:45 P. M.—Fireside Fellowship service in the Crawford parlor. The minister will speak on, "The Bible and Personal Religion."

Thursday, 2:30 P. M. Ladies' Aid meeting in the Crawford parlor.

Thursday, 7:30 P. M.—Senior Choir practice.

FIRST BAPTIST CHURCH

Rev. R. Mitchell Rushton, Minister. 3 Lexington road. Tel. 0023.

Miss Edna Knowlton, Minister's assistant. 120 Main street.

Church telephone Win. 2069.

Sunday, 9:30 A. M.—Church School. All classes above the Primary Department meet at his hour.

10:45 A. M. The Primary Department meets during the hour of the morning service.

10:45 A. M. The Junior Church and Primary Department meet at the hour of the public worship and remain for the entire service.

10:45 A. M. Public worship. Sermon by the minister, "The Feet of Christ." Music by the Quartet and Senior Choir. The morning service will be followed by Holy Communion.

7 P. M. The young people of the church will be the guests of Mr. and Mrs. Harry T. Winn, at their home at 17 Swan road. Miss Ethelyn F. Johnston will be the speaker. All young people of high school age and over are invited.

Monday, 7 P. M. Scout Troop 7 meets in the recreation room.

Monday, 7:30 P. M. Community Training School in the Unitarian Church

Tuesday, 2:30 P. M. There will be a meeting of the Executive Committee of the Women's League in the church parlor.

Wednesday, 7:45 P. M.—Midweek service. Mrs. Rushton will give the third lecture in the series on, "The Book We Love."

Thursday, from 10 A. M. to 4 P. M. Regular monthly meeting of the Women's League. Luncheon at 12 m., open to the public, with Mrs. William E. Cobb as hostess. The program in the afternoon will be under the direction of Mrs. Ward Walker's group. All women of the church and congregation are invited.

Friday, 3:30 P. M. Junior Choir rehearsal.

Friday, 7:30 P. M. Senior choir rehearsal.

JOHN A. MADDOCKS HONORED

John A. Maddocks of Woodside road, district sales manager of the Gulf Refining Company in New England, was honored last night at a surprise dinner given by his co-workers, in the Captain's Cabin in the Myles Standish, marking his 25th anniversary as a member of the Gulf family.

Resigning as cashier of the First National Bank of Boothbay Harbor, Me., in October 1907, Mr. Maddocks came to Winchester and became manager of the New England Oil Company, exclusive distributors of Gulf gasoline in Greater Boston, until the business was purchased and operated by Gulf on Nov. 1, 1910, as its first bulk station in this section. Mr. Maddocks was then appointed assistant district sales manager for Gulf and became district sales manager on Jan. 1, 1929.

FROG FARMING NOT YET SUCCESSFUL INDUSTRY

One of the earliest harbingers of spring is the clack and rattle of tiny frog voices from wayside brooks and marshes. Students in nature-study classes go forth to skim jellylike frogs' eggs from woodland ponds and bring them back for the school aquarium. Then someone always suggests, "Frog legs bring good prices at restaurants, and the skins are used in making book covers and fine glue. Why not start a frog farm?

Frog farming has been tried in both Louisiana and Wisconsin, but it is not yet a paying industry, says a bulletin from the Washington, D. C. headquarters of the National Geographic Society. Recently the New York State Department of Conservation warned investors to be on their guard following the publication of commercial circulars urging people to go into the business of raising frogs for the market. The U. S. Bureau of Fisheries likewise is skeptical, declaring "success in artificial propagation on a commercial scale still awaits realization." It should be kept in mind also that it requires four to five years for a frog, whose legs are edible, to reach adult size.

WINCHESTER TRUST COMPANY

33 CHURCH STREET

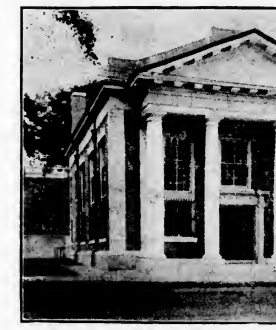

A MEMBER OF THE FEDERAL RESERVE SYSTEM

ONE OF THE OLD COLONY TRUST ASSOCIATES

A MEMBER OF THE FEDERAL DEPOSIT INSURANCE CORPORATION

Officers

WILLIAM L. PARSONS, President
FREELAND E. HOVEY, Vice President
CHARLES H. SYMMES, Vice President
G. DWIGHT CABOT, Treasurer
H. M. MONROE, Assistant Treasurer

Eversharp Pencils
Fountain Pens and Desk Sets
Blotters
Notebooks
School Supplies

WILSON The STATIONER

THE STAR OFFICE

LOST AND FOUND

LOST Will the persons who picked up purse containing money at the entrance of the A. & P. Store on Main street Tuesday at 4 p. m., return to said store and no questions will be asked as she is known.

TO LET

TO RENT Three or four rooms unfurnished, heated, on bathroom floor, suitable for light housekeeping, centrally located, adults preferred. Tel. Win 1028-M

FOR SALE

FIREPLACE WOOD Prices ranging from $10.50 to $14 four foot lengths. Sawing extra. Plenty of heavy White Birch at no extra cost. Also heavy kindling. Roger S. Beattie, Harold avenue, North Woburn, tel. Woburn 0139. n6-tf

FIREPLACE WOOD Maple and oak $14; N. H. Birch, $16; Pine Slabs, $12. Hard trash $10. Sawed and delivered. Kindling wood 12 bu. for $2; 20 bu. for $3, 25 bu. $3. Frizzell Bros., 50 High street, Woburn. Tel. 0570. o11-tf

FOR SALE Fireplace wood and kindling; reasonable prices. J. A. Cullen, tel. Win. 0033.

FOR IMMEDIATE SALE ; room single, garage, 7945 ft. land, at present occupied, available Dec. 1 or about. Must liberal terms. R. S. Taylor, owner, tel. Win. 0662-W

HELP WANTED

WANTED Girl for general housework and care of two children, home nights. Tel. Win. 0955-J for appointment.

MISCELLANEOUS

WANTED Cooking by the day or for luncheons, dinners and teas, by a graduate of Miss Farmer's School of Cooking. Tel. Woburn 1421-J.

GENERAL TRUCKING Rubbish removed, loam for sale, cellars cleaned and whitewashed, prompt service. D. Cupone, tel. Win. 1561.

ENGLISH BRICK—$11,500

Eight rooms, brand new antique brick with slate roof. On side hill in beautiful, sightly location close to school and Wedgemere Station. Unusually good recreation room, fireplace, 3 full size windows—light as day. Two baths. Maid's room downstairs. Oil heat. Garage.

H. I. FESSENDEN
3 Common Street Tel. Win. 0984

"Be Profits Most Who Serves Best"

H. J. ERSKINE & SON

Local and Long Distance Transportation of Household Appointments. Packing and Storage.

Fifty Years in Winchester

4 LINDEN ST. PHONE WIN. 0568 ap13-tf

Dr. George A. Barron
OPTOMETRIST
Eyes Examined. Glasses Made and Repaired.
59 TEMPLE PLACE, BOSTON
26 WINTHROP STREET, WINCHESTER
LIBERTY 6876 WIN. 0054
Evenings by Appointment s6-tf

1896 1935
THE J. A. LARAWAY CO.
Plumbing and Heating
Real Estate for Sale and to Let
TEL. OFFICE 1126—RES. 0948
Emergency Call Win. 1143-W my1-tf

A. E. BERGSTROM
Upholstering and Furniture Repairing
Mattress, Shade Work and Antiques
Awnings Recovered
15 THOMPSON ST. (rear, WINCHESTER
TEL. WIN. 2141 n3-tf

THOMAS QUIGLEY, JR.
CONTRACTOR
CEMENT AND STONE MASON
MOTOR TRANSPORTATION
Power Shovel Air Compressor
Road Roller Drilling
Concrete Mixer Blasting
Tractor Rock Excavating
Granolithic Walks and Driveways
Loam, Sand, Gravel and Lawn Dressing

HALLOWE'EN PARTY

Mr. and Mrs. Alonzo F. Woodside held a Hallowe'en open house at their home on Lebanon street last evening. Forty young people enjoyed their hospitality, making merry with hobgoblins, witches, appropriate games and the traditional refreshments.

Phillips Brooks calendars for 1936 now on sale at the Star Office. n1-tf

BOX SPRINGS AND MATTRESSES
Renewed and Repaired
ONE DAY SERVICE

R. E. BELIVEAU
UPHOLSTERING AND FURNITURE REPAIRING
25 Thompson Street
Tel. Win. 1766 s6-tf

HALLOWE'EN QUIET HERE

While all the returns were not in at Police Headquarters early this morning, officers on their beats last night reported things generally quiet about town with a real minimum of malicious mischief, especially by comparison with that reported in other communities.

By far the most calls for police intervention with youthful exhuberance came from the west side, there being eight calls received from that district and five elsewhere in town.

Several street signs were broken, traffic signs at the corner of Bacon and Fletcher streets smashed and windows about the center daubed with soap. Several private mailboxes were broken on Woodside road and catch basin covers removed on Church and Central streets. Red lanterns were broken on a road job at Lloyd street and a sandbox placed on a pizza at Crescent road. Two heavy posts were stolen at the First Congregational Church and a life preserver was found thrown in the yard of a gas station at Forest and Washington streets.

At one Stratford road home three "gangs," one of boys, one of girls and one, mixed, demanded in the order named, money, eggs and tomatoes, under penalty of having the family windows broken if not forthcoming. The girls wanted the eggs and when asked why, stated that they wanted to have a fight with them.

THOMPSON STREET PROPERTY CHANGES HANDS

Announcement was made yesterday of the purchase of all the property on Thompson street, extending from Mitchell's Barber Shop to the postoffice, by Albert J. Locatelli of Belmont from the former owner, Mary F. Laraway.

It is reported that the new owner is eventually to tear down the present stores and dwellings on the property and erect a modern business block with an arcade extending from Thompson street toward the river. Mr. Locatelli previously purchased the Norris Block and the property at the corner of Thompson and Main streets from Gertrude Petrie, also the property adjacent to the Thompson street next the barber shop, and has plans now before the Building Commissioner for the remodeling of this property into an attractive business building. He plans to start at once upon the remodeling of the Norris Block and property at the corner of Main and Thompson streets, but it will be some time before the ultimate development of the entire Thompson street section will be completed.

Feed to Produce Good Steer

A steer placed in the feed lots will consume 30 bushels of corn, 1,000 pounds of hay and 300 pounds of meal or cottonseed cake before he goes to market as prime beef. He will do well to yield 60 per cent of his live weight in the form of beef.

Tulips From Turkey

Tulips were introduced into Europe from Turkey about 1544, and it was less than a century later that Dutch growers had the tulip craze.

Frogs' Eggs Absorb Water and Swell

A female frog may lay as many as 240 eggs, says a communication to the National Geographic Society from Doris M. Cochran. The eggs are deposited in small masses on water plants or on sticks or leaves lying in shallow water. An egg consists of the yolk—the round black center—and the vitalline envelope—the surrounding transparent membrane—which begins to absorb water as soon as the egg is laid, and thus immediately swells to several times its original size.

But already danger besets the germ of life growing there. A gray fungus or mold may penetrate the envelope, sprout upon the yolk, and thus cut off the life of the little frog before it has well begun. But if Fate is kind and conditions are favorable, the central yolk, at first a single cell, begins at once to grow, dividing into two cells, these into four, these into eight, and so on in the typical way.

Under favorable conditions, the tadpole hatches on the fourth day. At first it is a minute, flattened, yellowish object, with conspicuous branching filaments, its gills, at one end and a course, rudderlike appendage, the tail at the other.

Must Dodge Many Enemies

The little creature at this stage can barely wriggle away from its cast-off envelope, to squirm upward to the surface of the water, where it instinctively seeks the shelter of foliage and of the shallow water; for at this age it easily become the prey of small fish and other ever-hungry enemies.

Its powers of locomotion are very limited, and it is unable to dart and dodge in the game of life and death, as it will have to do when it is a little older. It grows rapidly, at first living upon the nutriment from the original yolk-sac now stored in its own abdomen.

In a few days, when its mouth parts have begun to develop, it nibbles the "scum" of green algae which forms a dense mat over every submerged stone or pebble in the stagnant pond.

At this stage tadpoles are scavengers, and fortunate are they to find the crumbs that fall from the rich man's table in the form of fragments of fish or other food left by larger and more careless hanqueters in Nature's storehouse.

This rich fare fattens the tadpole's body to ridiculous rotundity. His tiny, lidless eyes stare solemnly upward at the water surface, to which he must now rush every few moments for a lungful of air, as his gills are beginning to be absorbed and he has had since to depend largely upon his two nostrils, epuipped with valves to keep them closed and water-tight during his submarine excursioning, augmented by a spiraculum, or breathing pore, on the left side of his body.

His tail has developed to a thing of surprising strength and pliability, for on its power alone his safety depends in the increasingly bitter struggle to escape his countless enemies.

Before the tadpole is many weeks old a pair of budlike growths sprouts near the base of the tail, and shortly these elongate into a pair of hind legs equipped with five toes, which closely resemble those of the adult.

Some days after the legs appear, the right arm comes out. Now the little tadpole stays near the top of the water nearly all the time and seems very comfortable, and no wonder. His left arm is developing just where the breathing pore is located. As soon as it burst through, his troubles are lessened, for now he can hop out on the bank in true frog fashion and breathe the air freely; for, as we have seen, his nostrils have been functioning for some time as air-breathing organs.

Only the tail remains to tell of his former aquatic habits. Day by day it, too, is absorbed into the body, just as were the gills in the very early stages, until at last our little frog is completely metamorphosed and can go freely on shore with his brothers to catch flies among the plants bordering his ancestral pool.

It is now the end of July, and for the next two or three months his only occupation is eating and preventing himself from being eaten—enough to keep him busy and on the alert every instant.

At the approach of the sharp autumn weather he is about half an inch in length and half-grown. While he has no voice as yet, the mating call of his elders may occasionally be heard in the pool as late as September, for frogs are active over a long period of the year and the breeding season may be said to last from April to September, reaching a peak at several different times, as warm weather and heavy rainfall favor it.

At the onset of winter everything is silent, but with sleep, not death. Near the borders of the pond, buried under logs and stones in the mud, the little frogs have begun hibernation for the winter. A wise provision of Nature slows down their life processes to suit them to this complete inactivity and apparent inanition.

In their summer activity, more than a few moments' enforced submergence in water would have drowned them. Now, in hibernation, they can pass a whole winter beneath the mud because they are not breathing. Sometimes, indeed, a warm spell of weather in mid-winter is sufficient to wake them from their lethargy, and their clicking calls may be heard in nearly every month of the year in some of our Southern States, where the winters are not severe. But the energizing warmth of the returning spring calls them to another cycle of singing and mating, and so life goes on in the little pool in the woodland.

BOY SCOUT NEWS

Scout Exposition Committees Formed

At Thursday night's meeting of Scouters, held at the Medford Chamber of Commerce, under the leadership of Mr. Arthur Davidson, the various committee chairmen were elected to serve at this fourth annual Scout Exposition. Mr. Davidson impressed upon all those present that it would mean a great deal of work on the part of every man connected with the Council to put over a real program. There were some six or seven recommendations that were made by Scout Executive, Edward W. Nelson, and after due deliberation, a definite vote was made on the majority of these recommendations. The date of this year's Exposition will be Saturday, Nov. 30, and this show will be held as usual in the baseball cage of the Cousens Gymnasium, Tufts College, Medford. The committee chairmen elected at last Thursday's meeting were: Wm. O. Jones of Medford, chairman of programs; Mr. Percy S. Brayton, chairman of badges and awards, of Medford; Carl Stevens, of Medford, chairman of the floor committee; Kirk W. Marsh of Medford, chairman of the Finance Committee; Frank Connors of Winchester, chairman of publicity; Whitelaw Wright of Winchester, chairman of decorating; Francis McCall of Winchester, chairman of pet shows; Geo. W. Pingree of Medford, chairman of ticket committee; and Stuart Fenton of Medford, chairman of refreshments.

In addition to the above chairmen, about 20 other men were named to these committees, and the various chairmen are to contact and recruit the other members.

Boy Scouts of Winchester are realizing their fondest dreams today with the taking of the first steps toward the establishment of their new Camp Lane in Burlington.

Local troop quarters vertably vibrated with enthusiasm at this week's meetings when the boys were given their first official notice of the availability of the camp. "Open House" was announced for November 11 next and the holiday will mark the inauguration of the project.

Complete mobilization of the four local troops is assured for the occasion. And a corresponding attendance of parents, relatives and friends is desired by the Scout executives. A program of entertainment for all is now being planned.

No lack of volunteers is there for the preliminary work of preparing the camp for the Armistice Day exercises. On the contrary, the Scout executives face a problem in elimination of applicants to a practical minimum. In one troop alone, every boy raised his hand in response to an appeal, leaving the Scout Master with the unenviable job of selection.

Tommorrow, a portable house, 14 by 20, will be set up on a high point of the camp's 15 acres of woodland. Adult experts will do the laborious work. Scouts will act as their assistants—with an appetite-provoking prize as their share. On the following Saturday, the camp house will be painted and made ready for habitation.

Then follows a long program of thrills for the boys. Old logging trails must be cleared. Trees must be felled and brush must be trimmed. Slash must be disposed of.

And not the least practical training aspect of these preparations is reduction of fire hazard by fire lines. In this, the local fire warden is wholeheartedly co-operating, thus assuring the Scouts of an immeasurable contribution to their store of vital, outdoors knowledge.

Added to this big physical project, however, is a task in financing for the boys to perform.

To be sure, Camp Committeemen Franklin Lane, John Terry and Ben Schneider did a neat bit of bargaining to obtain the house. But, Boy Scouts have a basic policy of paying their own way. Hence, the four local troops have committed themselves to a portion of the total. The remainder, however, falls upon the "Three Horsemen" of the camp to extract from the thin air.

Incidentally, the three camp committeemen, accompanied by Troop Committeeman Robert Sibley, contributed no small physical labor to the camp when, on last Saturday they erected a footbridge over the mill brook which marks the southern boundary of the camp.

"Open House" visitors beholding Camp Lane for the first time are bound to be aroused to ecstacies of appreciation.

Turning off Winn street, Burlington near the No. 3 Lowell Highway, they will proceed into Mill street, a dirt road, for one and two-fifths miles. Autos will be halted a few hundred feet beyond Mill Brook bridge, adjoining the home of local ERA Director Barnham. A well-wisher of the enterprise is he.

Autos will be parked at a roadside clearing. A hike of a fifth of a mile on the old trail into the woods, with a left turn, at a fork, brings the visitors to the newly erected bridgehead of the camp.

From the brook, also called Saw Mill, the camp is situated on a moderately rising height of land, the timber of which, for 150 years or more, has warmed many a hearth in Middlesex County. Up the trail a few hundred yards on a small clearing will be found the camp house, or, more appropriately, the cabin.

The cabin site overlooks the small valley of the brook, which is the headwater of the Inswich river. With nearby swamps bone dry for the first time in a score of years, the brook still babbles on in its attractive course.

Diagonally below the cabin site, reached in a ten-second scramble down a sharply descending embankment, are the remains of an old water storage dam that in bygone days served a mill on the brook below.

Here is a "natural" for the camp's swimming pool. Much clearing will be necessary and reconstruction of the dam will require the skilled labor of a contract gang—but so delightful is the prospect of the location that the camp committeemen paraphrased Farragut's order at the Battle of New Orleans, by substituting "expense" for "torpedoes". And they're going ahead.

Down stream a few hundred yards is the mill dam proper, sturdy and picturesque in its quaint sylvan setting.

Parents of Boy Scouts, watching their progeny roam the woods and trails like veritable setters, will marvel at the transition within a half hour from the hubbub of Winchester square.

Here their sons will have all their beloved isolation as though they were in the faraway Maine woods, yet accessible on a hike. Here every detail of their character-building work and play may be carried on in quiet and privacy.

And only a fifth of a mile away is an illuminated, inhabited road, leading directly to a main highway. Only seven miles away are their homes.

Before the boys there looms a vista of recreational delights that will be theirs for years to come, thanks to the generosity of Mr. Lane.

Winchester's four Boy Scout troops were today concentrating their handicraft activities toward the objective of Fellsland Council's fourth annual exhibition and show on Saturday, Nov. 30, next.

As in previous years, the exhibition will be staged in Cousens Gymnasium of Tufts College, Medford, from 2 to 10 p. m. Collaborating with the local troops are those of Medford, Woburn, Stoneham and Burlington.

Attendants of last year's exposition will recall that every phase of Scout work and play was exhibited. Scouts were highly gratified at the praise bestowed upon their efforts and their response this year will be in the shape of a bigger and better show, enlivened by professional entertainers (?).

Most remarkable feature of the attendance of the past has been the predominating percentage of adults. The fancy of the elders is bound to be captured more than ever this year.

Troop 7 was one of the first to avail itself of the advantages of Camp Lane. A group of nine made a pioneer trip, five by auto and four by foot.

Tests in cooking and hiking were passed by the following: Richard Abrahamson, Carlton Bolivar, Walter B. Buckley, David Burnham, Paul Butterworth, Fred Childs, Ray Harris, Brooks Jakeman and Richard Swanson.

Five fires were extinguished in the woods by the boys and the committeemen.

No less important to individual Scouts was the announcement that the first meeting of the District Court of Honor will be held at Scout Headquarters on Tuesday, Nov. 5 at 7:15 p. m. Thereafter Courts of Honor will be held on the first Tuesday of each month under the chairmanship of Dr. Richard Clark.

GIRL SCOUT NOTES

Over 100 Girl Scouts and their leaders were welcomed at the morning worship of the Baptist Church on Sunday, Oct. 27, to observe "Scouts' Own" with which the National Girl Scout Week opens.

During this week various troops have been entertaining their friends at "Open House" at the Cabin. Troop 1, under Captain Friis, on Tuesday. Troop 2, under Captain Symmes and Troop 7, under Captain Gunby, on Wednesday. Scouts who were working for the hostess badge, assisted by the Troop Mothers' Committee, acted as hostesses. Troop 1, under Captain Parker, on Thursday. Troop 6, under Captain Howe, on Friday. Troop 8, under Captain Newman, on Saturday.

A few of the articles made by members of the Summer Day Camp, were exhibited, as well as the camp report.

A scrap book, depicting various aspects of the Girl Scout work is on the table in the library this week.

A general get-together of all Scout troops was held in the High School Auditorium on Thursday afternoon, Oct. 24. After the pledge of allegiance to the flag, there was singing, led by Mrs. Leon Hughes, following which Commissioner Murray introduced the speaker of the afternoon, Mrs. John Pray of Amherst, who gave a most interesting and fascinating analysis of Scouting.

The gathering closed with the Scouts singing the goodnight song, taps played by Bugler Meredith Wagner, and as they filed out of the hall, each girl was given a large red apple.

Troop 3 will meet on Tuesday, Nov. 5, at 3:30 promptly at the home of Jeanne Phelps, 4 Grassmere avenue. Bring a picnic supper. Surprises of fun await all. "How to read a newspaper." Each girl bring a morning Herald, dated Nov. 5 and a pencil.

HALLOWE'EN COSTUME PARTY

Mr. and Mrs. Robert Nichols of Wildwood street gave a Hallowe'en costume party for their son Robert on Tuesday evening. The guests included: Edward Scully, Teddy Norton, Clifford Lindbergh, Dean Derby, William Priest, Richard Preston, "Jimmy" Lane, David Rush, "Jimmy" Doty, Bruce Bunton, Frank Herson, Richard Murphy, Roland Colgate and Bennett Wightman.

The Girl Scouts of Troop 4 gave a tea Tuesday afternoon at the cabin for their mothers and the Brownie mothers.

SECOND AMATEUR NIGHT

On last Saturday night the Christian Endeavor Society of the Second Congregational Church held their second amateur night. The show this year was attended by 139 people. Eighteen acts of amateurs gave a performance that will be remembered for a long time. Mr. Walter Dotten and Mr. Fred Preston acted as judges and their decision was very fair in spite of the close competition.

Following is a list of winners and contestants:

June Gullace Reading act, Arlington First Baptist Church, first prize.
Dorothy Folsom Reading act, Montvale Congregational Church, second prize.
Howard E. Chase, Jr. Trumpet solo, Second Congregational Church, third prize.
Priscilla Stockwell Song.
Lilian Proujn Song.
Patsy Pierson Ballet Dance.
Ruth O'Connell Tap dance.
Irma Provost Song.
Florence Flynn Song.
Frank Bingley Song, accompanied by Marion Stuart
Florence Bryce Song.
Glen Fogg, Dudley MacElhiney, John Mikolak, Charles Bemis Skit.
Paul Butterworth Chalk talk.
Reba Collins Tap dance.
Eleator Outridge, Dorothy Folsom Vocal duet.
Harriet Dow, Mildred Outridge Violin duet, accompanied by Eleanor Outridge.
Eleanor Thompson, "Dot" Chase Vocal duet.
"Dot" Chase Vocal solo.

At the conclusion of the show, free refreshments were served and an hour of dancing was enjoyed, Chase's Orchestra furnishing the music.

OFFICIAL INSPECTION

Winchester Chapter Order of the Eastern Star will be officially inspected by Harriett E. Marsh, Deputy Grand Matron, assisted by Elsie Doering, Deputy Grand Marshal on Monday evening, Nov. 4, at 5 o'clock. A turkey dinner will be served at 6:30 o'clock by William B. Wood, P.P., and his committee. Candidates will be initiated in the evening. Edith B. Larrabee, P.M. and Arthur W. Lloyd, P.P., will serve on the reception committee and T. Parker Clarke P.P. will be soloist.

Wistaria Chapter, Needham, O. E. S. was inspected on Monday evening Oct. 28, by Doris W. Lloyd, Deputy Grand Matron, Order of the Eastern Star of Massachusetts assisted by Sara M. Wood, Deputy Grand Marshal. Among the members of Winchester Chapter present were:

Mr. and Mrs. Clarence Zarse
Mrs. Edith Larrabee
Mr. G. Raymond Bancroft
Mrs. Mabel P. Edwards
Mrs. Jane Pease
Mrs. Dora C. Clarke
Miss Marion C. Clarke
Mrs. Modeste C. Deroo
Mrs. Estella A. Cooper
Mrs. Josephine Simonds
Mr. and Mrs. T. Parker Clarke
Mrs. Margaret E. Shaon
Mrs. Gertrude Jones
Mrs. Helen Raymond
Mrs. Ruth Priest
Mr. Arthur W. Lloyd
Mr. William B. Wood

WINCHESTER RED CROSS

During the past year the Red Cross gave relief in 128 disasters. Thirty-eight states as well as territory in Alaska were affected. Chartered by Congress the official relief agent in time of disaster, the Red Cross has never failed to meet its obligations to those affected. If this high degree of efficiency is to be continued when disaster strikes the Red Cross must have your generous support. Now is the time of the annual Roll Call. Please join through your local Chapter.

Last year more than 187,000 certificates were issued to those completing courses in Red Cross First Aid. Holders of these certificates know what to do when accident occurs. They are America's life savers on land. Many lives will be saved through practical application of their knowledge. Join their ranks and join the Red Cross through this Chapter so that its great work of safety and saving may be carried on at full strength.

Two hundred thousand men, women and children were certified by the Red Cross in Water Safety and Life Saving this year. A friend, a relative, a son, a daughter: any or all of these may some day be saved from drowning or near-drowning by the expert knowledge given by the Red Cross. Public demand for Red Cross Life Saving instruction is increasing. Help the Red Cross meet this demand by joining now through your local Chapter.

WINCHESTER TEACHERS CLUB

Hallowe'en Frolic

The Mystic School assembly room was the spooky scene of the teacher's Hallowe'en celebration on Monday night, Oct. 28. Hazel Kingsley, Inez Keller and committee were responsible for the effective decorations which gave the needed atmosphere.

The teachers of each school presented a number on the program and under the clever direction of Otis Leary, master of ceremonies, it was exciting from beginning to end.

After the program, the ever welcome cider, doughnuts, coffee and apples were served by Gladys Nivin, Ruth Beeman and committee.

This party was as enjoyable as the first picnic meeting and was as well attended.

ITALIAN CITIZENS HELD MEETING

The Winchester Italian Citizens' Club met last Sunday morning at the home of Mr. Dominick Flowers, 17 Holland street. Mr. Stephen Bacigalupo, former assistant attorney general of Massachusetts addressed the meeting and presented the club with its charter. Other speakers were Mr. George Barbaro, Dr. A. L. Maitta and former Selectman George M. Bryne. Vocal solos were presented by Salvatore Marchesi, and at the conclusion of the meeting refreshments were served.

Carmino Frongillo was the presiding officer and the committee in charge of arrangements for the meeting included Frank P. Zaffina, Erico Fiore, Anthony Bozzatti and Dominick Flowers.

PROPOSED W. P. A. PROJECTS

Following is the list of projects submitted by the Town of Winchester, to be done under the W. P. A. program prior to June 30, 1936. The W. P. A. authorities will select the projects to be done as not all those listed will be undertaken:

Project	Dept. Sponsor	Description
Sewing Unit	Welfare	Making clothing for needy persons.
*Library Cataloguing	Library	Revising book catalogue and making new catalogue of historical documents
*Reforestation	Water & Sewer	Transplanting trees and shrubs
*8-inch Water Mains	Water & Sewer	Extensions in three streets.
Library repairs	Library	Repairs to building and grounds.
Jenkins Pond	Park	Completion of athletic field and park.
Cemetery grading	Cemetery	Grading along Palmer street side
Traffic Survey	Selectmen	Completion of traffic study.
Palmer street	Selectmen	Complete relocation of road.
*North Washington street	Park	Complete park along river
*Russell Brook, No. 1	Selectmen	Relocate bed and construct masonry channel from Walnut place to Washington line.
Russell Brook, No. 2	Selectmen	Same from Walnut place to Main street.
Palmer street	Selectmen	Surface drainage to Wedge Pond.
Reservoir road	Water & Sewer	Build woods road along northerly side of North Reservoir.
Johnson road	Selectmen	Cut trees and brush for proposed extension.
12-inch water mains	Water & Sewer	Extension in four streets.
Spruce street	Selectmen	Surface drainage.
Spruce street	Selectmen	Extension from Oak to Swanton Streets.
Pole Survey	Selectmen	Make record file for Wire Inspector.
Leonard Beach	Park	Clean bathing beach.
East street	Selectmen	Surface drainage.
East street	Selectmen	Street construction.
Health survey	Board of Health	Survey of diphtheria immunization.
Public records	Selectmen	Indexing decisions of Board of Appeal, and copying records of Building Inspector
School survey	School Committee	Study of special class and trade school pupils and illiterates.
Public Records	Selectmen	Codify by-laws and regulations of Town Departments
Sidewalks	Selectmen	Construct tar or concrete sidewalks.
Ginn Field	Park	Tennis courts and bases ball field.
North Reservoir	Swamp Water & Sewer	Fill and reclaim swamp.
Sewer construction	Water & Sewer	Extend sewers in five streets.
Library grounds	Library	Landscape grounds
Forest street	Selectmen	Lower and enlarge drain near Stoneham line.

*The five projects which have been approved by the Reforestation and North Washington street jobs are already operating under W. P. A. Others will be transferred as fast as authorization is received from Boston.

MYSTIC SCHOOL MOTHERS' ASSOCIATION

A meeting of the Mystic School Mothers' Association was held at the school on Tuesday afternoon, Oct. 29 with Mrs. John Tarbell presiding. Routine business was transacted and money raising projects for the chapter were discussed.

Miss Cora Gunby, the speaker of the afternoon, gave an enlightening and entertaining talk on, "Our Library." Miss Doris Miley, accompanied by Miss Nancy Carr, played two violin selections.

Mrs. Gordon Parker spoke briefly on children's books and each mother was given a list of books suitable for children from the first to the sixth grade. The list was compiled by Mrs. Dresser and Mrs. Parker.

At the close of the program, tea was served by Mrs. Loring Nichols, assisted by Mrs. Richard Hull, Mrs. John Wallace, Mrs. William Kugler, Mrs. John Rutherford and Mrs. Edward McDevitt, Jr.

JUNIOR CIRCLE FLORENCE CRITTENTON LEAGUE

On Tuesday evening, Nov. 5, the Junior Circle of the Florence Crittenton League is planning to hold an interesting and important meeting at the home of Mrs. Charles S. Jacobs of 5 Winslow road.

Mr. Payson Pierce of the Reading Rotary Club will be the featured speaker of the evening. The program of activities for the winter season will be discussed including a few surprise plans in which everyone will be interested.

On Thursday evening, Nov. 21, the annual dance at the Copley Plaza will be held. This has become one of the most popular events on the calendar. Mrs. Herbert Wadsworth and Mrs. Everett Stone are in charge of the arrangements.

ANNOUNCE LITTLE THEATRE CAST

"Whistling in the Dark," a mystery comedy and recent Broadway success, by Laurence Gross and Edward Childs Carpenter, will be presented at "The Little Theatre Beneath a Spire," First Congregational Church, Winchester, on Friday, Nov. 8, at 8 p. m. This production will be directed by Mervin E. Stevens.

The cast, in order of appearance:

Hilda ..... Dorothy M. Wills
Joe Salvatore ..... Rewing H. Smith
Sam Scanlon ..... Charles M. Walker
Herman Lefkowitz ..... Oscar W. Crowers
Charlie Shaw ..... Bradford Hill
Jacob Dillon ..... Samuel M. Grades
Ric Cossack ..... Robert K. Beers
Benny ..... Edmund A. Merriam, Jr.
Wallace Porter ..... F. Milne Blanchard
Toby Van Buren ..... Ellouise T Graves

YOUTH CONFERENCE

"The Challenge of Closed Doors" will be the theme of the Youth Conference, which is to be held at the First Baptist Church on Saturday, Nov. 2. Rev. Frank McDuffee, the speaker of the evening, will be heard in the auditorium at 7 o'clock. Directly following his address, four sectional conferences will be led by Rev. Prentiss Pemberton, Rev. Frank McDuffee, the pastor, Rev. R. Mitchell Rushton and Miss Eda Knowlton.

Supper at 6 p. m., is open to all young people of the church and congregation of high school age and over. The conference will close with a social hour in the recreation room, under the direction of Mr. Pemberton and Mr. McDuffee.

Donald Rockwell of 11 New Meadows road reported to the police at 5 o'clock Monday afternoon that his bicycle had been stolen from the driveway on Church street beside Waterfield Building. The machine was later found in the rear of the adjacent garage by Patrolman John Hanlon.

MISS PRAY CELEBRATES BIRTHDAY

Miss Joyce Pray, the daughter of Mr. and Mrs. Wendell Pray of Lawrence street entertained the following friends at a birthday supper party and treasure hunt on Tuesday: Hope Wilson, Joan Blanchard, Betty Roberts, Janice Dexter, Barbara Bugbee, Jean Bunton, Ruth Bunton, Janet Johnson, Ann Crowell, Priscilla Richmond, Katharine Lenton and Priscilla Pratt.

Phillips Brooks calendars for 1936 now on sale at the Star Office. n1-tf

15 YEAR MORTGAGES
FOR HOME OWNERS
In Winchester and Vicinity
JOSEPH WARREN CO-OPERATIVE BANK
2371 Washington St., Roxbury

TIRES
AVOID Those Dangerous SKIDS!
Liberal TRADE IN Allowance
McClaren Autocrats Kelly-Springfields
Why Not Use Our
EASY PAY PLAN
PARK BATTERY SERVICE Tel. Win. 1305

Order Your Christmas Cards Now
25 EXQUISITE CHRISTMAS GREETING CARDS printed with your name for only.....$1.00 with envelopes
50 BEAUTIFUL CHRISTMAS GREETING CARDS printed with your name for only...$1.00 with envelopes
NO ORDERS ACCEPTED AFTER DECEMBER 5
At WILSON THE STATIONER
STAR OFFICE

"MUMS"
Large Golden Balls of Sunshine --- Also Pompoms in Great Variety --- Now in Season. Other seasonable flowers in profusion.
NEVER BEFORE HAVE WE BEEN ABLE TO OFFER SUCH WONDERFUL FLOWERS OF QUALITY, AT MODERATE PRICES
ENJOY THEM NOW
Winchester Conservatories, Inc.
186 Cambridge St. Phone Win. 1702
4 Mt. Vernon St. Phone Win. 1894
WE TELEGRAPH FLOWERS

If you're ever going to get one—
NOW IS THE TIME

A new 1936 GLENWOOD automatic gas range at a saving of more than 40%
A MODERN accurate precise labor-saving cooking instrument — fully automatic—automatic top lighter—automatic oven lighter—insulated oven—separate baking and broiling ovens—latest improvements in convenient accessories—beautiful appearance.
EASY TERMS: Your old range as down payment; then the cash price plus a small carrying charge in payments of $1 a month. Installation extra.
ARLINGTON GAS LIGHT CO.
527 Main Street Tel. Win. 0142

FORTNIGHTLY NOTES

The opening meeting of the Eighth District Presidents' Club will be held at the Bear Hill Golf Club, Wakefield, on Wednesday, Nov. 6, at the invitation of the Kosmos Club of Wakefield. Past presidents of the Kosmos Club will serve as hostesses at the 1 o'clock luncheon at which Mrs. Frank P. Bennett, General Federation Director and Mrs. Jesse S. Wilson, Eighth District Director, will be guests of honor. The President, Mrs. Frank E. Knight of Reading will preside over the brief business session which will be followed by a song recital by Miss Mildred Jenkins, soprano, a pupil of Miss Gertrude Tingley. Luncheon reservations may be made not later than Monday, Nov. 4, with Mrs. Morris L. Stoddard, 15 Central street, Wakefield.

The Fortnightly began another year with a very inspiring and successful meeting on Monday, Oct. 28, in Fortnightly Hall, at which there were many old and new members present. A very delicious dessert was served at 1:30 under the capable leadership of Ruth C. French, Social Chairman, and her able assistants.

There was a reception to the new members, at which time they had an opportunity to meet our new officers, who all looked very charming with their corsages of yellow chrysanthemums. Our new officers are Anna G. Grosvenor, President; Clara G. Reynolds, First Vice President; Mary B. Davis, Second Vice President; Therese Munn, Recording Secretary; Florence L. Adriance, Corresponding Secretary; and Marian L. Symmes, Treasurer.

Mrs. Grosvenor spoke about the redecoration of our hall, and the new ventilation equipment which would prove very worth while in meetings later. She also mentioned the new bulletin board which is to be found in the back of the hall, and how important it is that we make it a habit to consult this board often.

Dramatics

Mrs. Beatrice Budd, chairman of the Dramatic Committee, announced that on Friday, Nov. 15, at 2:30 in the Fortnightly Hall, the Dramatic Club would trace French drama down from the 11th century to the present time. A short play would also be given followed by French songs by Mrs. Sophia Gardner. Tea will be served.

Legislation

Mrs. Mary Ranton Witham, chairman of the Legislation Committee announced that on Wednesday, Nov. 6, at 8 p. m., in Fortnightly Hall, Carl Bennett will speak on "Sowing the Wind and Reaping the Whirlwind."

Music Committee

Mrs. Winship announced that on Wednesday, Nov. 13, at the home of Mrs. Morton on 38 Arlington street, there will be a morning musicale. Mrs. Helena G. Sibley plans to give a program of modern Spanish music, accompanied by Mrs. Mary Sargent and Mrs. Mary R. Witham. The Glee Club rehearsals start Thursday, Nov. 7, at 9:30 a. m., Mrs. Mary R. Witham directing.

Literature

The winter will be spent with letters worth reading. A visit to the Fortnightly shelf at the Library will show that almost anybody's favorite field can be approached by this path. For example, if Life in America happens to be the present interest there will be, among others, the letters of John and Abigail Adams, Crevecoeur's Letters from an American Farmer, Frederika Bremer's America of the Fifties, Thoreau's Letters, Letters of Walter Page, all of which happen to stand on the shelf today. This program will be like lifting the latch to enter a familiar place. There are also miscellaneous collections of selected letters which will give a general view of the ground to be covered.

Mrs. Josephine Arrowsmith, chairman of Literature announced that on Monday, Nov. 4, at 2:30, in Fortnightly Hall we will have the opportunity to hear Mary L. Hodge speak on "Two Lost Arts" and Ruth Freeman on "A Prospectus."

Membership

Mrs. Anna Lochman, chairman of Membership reported 20 new members who had been recommended to join our thriving club, which shows us that we are gaining steadily every year.

Our chairman of the Antiques Committee, Mrs. Earle Andrews, announced that on Friday, Nov. 8, at 2:30 in Fortnightly Hall, Mrs. William G. Dooley will give an illustrated talk on Sandwich and early American glass. Tea will be served.

Courtesies Committee

Mrs. Caroline Ranton, chairman of the Courtesies Committee stressed how important it was to report any bereavement or illness in the family of a club member to the Courtesy Committee.

Garden Group

The Garden Group will meet on Tuesday, Nov. 5, at 2:30 in the Fortnightly Hall. Instructions in Christmas decorations and gifts will be given.

Federation Events

Our Fortnightly Federation secretary, Eleanor Hudson, announced the date, time and place of the State Federation meetings. The first meeting is to be held at the Hotel Vendome on Friday, Nov. 8, at 11 and luncheon at 1. The program is to be on World Events. The second meeting will be in Malden on Tuesday, Nov. 12 at 10 a. m. in Center M. E. Church. Our own Gladys Wilson will preside. Reservations must be made by Nov. 5. After the club voted to have Jan. 27 and Nov. 23, public meetings the meeting was adjourned.

For our entertainment we all enjoyed a very delightful hour of cello music given by Mr. George Brown, a well known cellist of Metropolitan Boston, and his able accompanist, Mr. Reginald Boardman.

Mr. Brown informed us that this was his first concert playing on his new cello, which had been made only four years ago, by an Italian master by the name of Sozoni in New York. After listening to Mr. Brown's selections I am sure we all felt we could not add here the old saying, "the older the musical instrument the better the tone."

Mr. Brown's selections were as follows:

Adagio	Sabantinni
Sonata in D Minor for Cello and Piano in Three Movements	Grieg
After a Dream	Foure
Tarantelle	Popper
The Swan	Saint Saint
Evening Star	Tanhauser

Antiques Group

Friday, Nov. 8, 2:30 p. m. Fortnightly Hall. Exhibition, talk, tea. William Germain Dooley, Antiques and Art Editor of the Boston Transcript, will give an illustrated talk on "Sandwich and Other Early American Glass." Mr. Dooley is an honorary member of most of the national collectors' clubs, several of which he helped organize. He is author of the booklet, "Old Sandwich Glass."

The tea is in charge of Mrs. Alice Andrews and Mrs. Pauline Hudson. The chairmen of the day are Miss Eleanor Hudson and Mrs. Edith Harris. The custodian is Mrs. Dorah Hadley. Assisting with the tea are Mrs. Beth LeRoy, Mrs. Dorothy Strong, Mrs. Ruth French and Mrs. Emma Rice. Hostesses serving with the committee are Mrs. Anna Grosvenor, president of the Fortnightly; Mrs. Mary Davis, Mrs. Jane Robinson and Mrs. H. Anna Gleason.

Preservation of Antiques

Friday, Oct. 18, was another epoch in the history of the committee for the Preservation of Antiques of the Fortnightly. Even Old Dame Nature herself was in accord with the planning of this auspicious pilgrimage and put on display her finest patchwork of gay autumn foliage that one might imagine but never describe for no superlative was sufficiently superlative to paint the beauty of the radiant landscape enjoyed by those who went to Southbridge.

There will be those who may accuse us of having purchased rose colored lenses at the American Optical Company in Southbridge, but they may be assured that we had no time for anything but the museum to which the committee and members of the Fortnightly had been invited by Mr. A. B. Wells, the head of that company.

Those who have read the story of Aladdin and his magic lamp, can imagine that the visitors to this museum felt much the way he did, to see such treasure before them.

Miss Converse, the curator, told us that the interior of the building which houses this remarkable collection was an old covered bridge which was torn down and reconstructed for this purpose.

The ante-room contained a splendid collection of wrought iron hinges, latches and door handles as well as sleigh bells and skates. The old high wheeled bicycle which leaned carelessly against the door brought forth many reminiscences from the pages of the past and there were those who, had there been ample space, would willingly have given proof of their former art of cycling.

The large living room with its stately old refectory table was most intriguing. Wall cabinets, opened to the astonishment of those present, contained everything a lady needed to complete the required shirt making in a single day.

There were sewing boxes, bobbins and needle cases without end, even to the pillows for making the lace which adorned them.

Another cabinet displayed drinking cups carved from cocoanuts and as a complement, another displayed the necessary demijohns. Ginger jars added a bit of spice to the grouping.

The old candelabra taken from old churches hung in a manner of dignity from the ceiling and one could fancy how delightful the room would look, even they filled with lighted tapers.

The rest of this covered bridge was arranged to carry various collections artistically grouped each side of a centre aisle.

Mr. Wells has made the collecting of wooden ware his special hobby for ten years and is rated as having the largest collection of its kind in New England. The maple burled bowls were exceptionally fine and their arrangement with a goblet between each and an accompanying ladle was indeed original and unique. A collection of square plates was also most unusual.

The shining array of copper and brass put many of us to shame. The various sized tea kettles blazed in the sun, and the brass andirons displayed the careful polishing of a very conscientious worker.

The array of lunch boxes varyng from match box size to that of one which would supply a half dozen provoked the remark that although some politician had promised everyone a full dinner pail, alas there were many here quite empty.

Mr. Wells is evidently a keen observer of human nature, for every drawer of every cabinet contained something to satisfy the curiosity of the one who opened it. One of these was a medicine cabinet, the drawers of which disclosed an interesting collection of old instruments and bleeding cups.

Those who love a fireplace found joy in perusing the collection of wrought iron pots and kettles, at one time dear to the heart of some housewife, and romantically tasted of the muffins and corn bread baked in the dutch oven in the elaborate gempans.

Quite in keeping with the present news of warfare, an examination of ancient weapons gave us some idea of present arms in Ethiopia. This collection was safely guarded by handsome Dan of Agar Store Fame with his silk hat and striped trousers, to say nothing of his diamond shirt stud and black cigar. So handsome was he that the man on the Flying Trapeze was no where to be seen.

There was Justice in the days gone by for evidence was manifest in the collection of scales of all sizes and descriptions. But honestly evidently could not be relied upon for the walls also displayed locks of every kind. Temptation, too, was rampant for every known artifice was employed in the manufacture and skill of the many banks displayed to ensnare the wary penny into the proper place. From the tiny iron bank to the intricate one on which a resplendant mandarin waved aside all care as he enjoyed his careless elegance as a reward of thrift, all these elicited great interest and comment from those who examined them.

Another room displayed small wooden cabinets and children's desks, these being exact copies of those used by their elders.

Wall boxes and wooden pails, set in orderly fashion, recalled memories of fond grandmothers and their pails of molasses cookies.

Pipe boxes and long stemmed clay pipes seemed quite in keeping with the wall collection of utensils used about the fireplace. Beyond this, old dishes of willow ware and lustre suggested tales of travel that were probably told by the assembled smokers, while old crockery mugs and pitchers prompted one to believe that the story teller went not unrewarded for his tale.

As many members of the Fortnightly are also members of the Rushlight Club, the room devoted to lighting held the interest of everyone. Mr. Wells has arranged this collection admirably, starting with the display of Betty lamps and following the evolution of lighting practically to the present day. This arrangement carries with it an exhibition of lighting accessories which were most interesting especially the exhibit of candle making implements. Wooden lanterns dating back to 1750 were still ready for use.

The office of Mr. Wells held many objects of art. An old cabinet with its many tiny drawers held a remarkable number of beautiful snuff and patch boxes. Drawer after drawer held for admiration more and more of these lovely trinkets.

Another corner of interest displayed a selective group of Welch love spoons. These were made as an engagement gift by the young man for his fiancee. The spoons were all so different, displaying the ingenuity and originality of the carver.

Spinning wheels and weaver's tools were the center of interest at another room and just beyond, coffee mills and churns suggested the contrast between the labors of the housewife of yesterday and today.

The English room contained a splendid grouping of English woodenware. Wooden goblets of rare woods and carvings delighted the observers. A glass cabinet showed an unusual collection of small jeweller's or apothecary's scales, whose cases proved as diversified and fascinating as the scales themselves.

A rare specimen of note in this room was an old French candle holder of the 15th century. There is but one other like it in existence. The figure, a woman represents a religious building a candle. The piece is carved from a single piece of wood, to hang upon wooden pegs in some high place, inasmuch as the under side is likewise beautifully carved. Although the paint is well weathered, the texture of the wood is such as to give a satin finish to the folds of the robe of the figure.

Another unusual exhibit is the old Spanish doorway with its ornate iron Grille which was taken from the Spanish exhibit at the recent Chicago World's Fair.

The members who went on this pilgrimage brought back an appreciative memory of an immaculate well arranged collection of antiques and a feeling of appreciation for the generosity of a gentleman who not only enjoys a hobby himself, but who loves to share it with others.

Mrs. Alice Andrews and Mrs. Marion Symmes, the hostesses for the day deserve praise for providing such a delightful program.

Jane L. Robinson

REMINGTON

Portable Typewriters

TYPEWRITING PAPER TYPEWRITER RIBBONS
ENVELOPES CARBON PAPER ERASERS

WILSON The STATIONER

THE STAR OFFICE

WINCHESTER CONCERN HANDLING AIR CONDITIONING

Having had years of experience in the oil-burning and electrical refrigeration field, it was only natural that the firm of Kelley & Callahan, Inc., should be the logical local concern to enter the field of Air Conditioning for this territory. This move was not made, however, without preparation consisting of more than a year's study of the problem.

Their first step was to complete a course at M. I. T. in Air Conditioning which enables them to completely engineer an installation as well as to be able to select equipment which will do the work in a truly efficient and satisfactory way. After several months spent in investigating the equipment available they are able to install in new or existing homes complete Winter Air Conditioning equipment, so designed that Summer Air Conditioning may be added at a later date or installed at the same time as the winter equipment, as the customer desires.

This equipment has been in active use in other sections for several years and is the last word in efficient design. Unlike many Air Conditioning units where the user must purchase the entire system, oil burner and all, the system used by Kelley & Callahan, Inc., makes use of the customer's present oil burner if in good condition and matched to the Air Conditioning Unit. This is a decided advantage where the owner has a good oil burner and results in a much lower initial outlay for equipment. Even with complete equipment, however, the average installed price is very economical, lying between the cost of steam and hot water systems.

For some time, Kelley & Callahan, Inc., sometimes in the face of severe criticism, have maintained that the owner of a "hot air furnace" is a very fortunate person, because of the ease with which these can be converted to a complete Summer or Winter Air Conditioned system. For those who have these heating plants and who would like to have them changed over, giving clean, filtered air with controlled humidification and controlled circulation, thereby assuring even temperatures in each room, this concern is in a position to do this work, supplying completely engineered and properly installed equipment which will give the owner as completely conditioned air as an entirely new installation.

For years, "hot air furnaces" have been famous for their economy of operation and research shows that controlled circulation and properly controlled humidification greatly adds to this economy. The forced circulation delivers heat to the rooms faster and without the heat lost by the slower travel of the old way, whereas the healthy, clean, humid air gives more comfort at lower temperatures than the dry, dusty air which we have, in the past, been getting from all the older types of heating. This, of course, results in a saving in fuel.

Kelley & Callahan, Inc., will gladly give estimates on any type of Air Conditioning desired, whether it be for your new, unbuilt house, your present home, or for the conversion of your present system to a truly up to date Air Conditioned system.

Walter D. Snow of 55 Yale street and Philip A. Thomas of 22 Chester street are studying for a degree from the Northeastern University Evening School of Business.

CALUMET TOURNAMENT SCORES

Team 3 vs 6

TEAM 5				
Snow	108	86	92	286
Welch	78	100	105	283
Freeburn	88	83	96	296
Caldwell	83	83	83	249
Pride	78	108	102	288
	489	450	478	1397

TEAM 6				
Flanders	81	82	81	244
Gendron	78	85	91	254
Lassen	93	83	88	264
Corliss	80	80	80	240
Holbrook	99	86	108	293
Handicap 3				
	428	424	451	1303

Team 7 vs 8

TEAM 7				
Coakley	102	107	84	293
J. L. Doherty	78	87	83	248
Fitzgerald	80	85	100	265
J. J. Doherty	89	93	93	275
O'Connell	91	106	118	315
	449	468	478	1396

TEAM 8				
MacIntyre	80	80	80	240
Bodman	91	91	87	269
Cove	76	97	80	253
Morrison	93	88	89	270
Stockwell	81	95	99	275
Handicap 6				
	436	460	451	1347

Team 9 vs 10

TEAM 9				
E. Y. Neill	81	76	78	235
S. Neill	72	79	78	229
Adams	80	98	83	261
Fisher	100	114	85	299
Dolben	76	92	96	264
	409	459	420	1288

TEAM 10				
Ayers	74	95	82	251
Colley	80	80	80	240
Riseling	80	80	80	240
McDavitt	80	80	80	240
Stern	80	80	80	240
	394	415	402	1211

Team 2 vs 4

TEAM 2				
Reggs	92	104	111	307
Dr. Cornwall	92	89	92	273
Rushell	102	112	89	303
Parrington	114	107	86	307
McGrath	111	99	123	333
	510	481	506	1505

TEAM 4				
Osborne	74	87	87	261
Rand	74	76	68	218
Walker	80	80	80	240
Sullivan	81	100	89	270
MacAdams	76	89	74	239
Handicap 29				
	427	461	427	1315

Team 9 vs 11

TEAM 11				
F. A. Flanders	108	79	76	263
W. Mitchell	82	76	95	253
C. W. Fitz	85	93	108	286
F. Gleason	72	84	92	248
C. Hart	80	80	90	250
	439	411	463	1318

TEAM 9				
S. E. Neill	90	92	79	261
E. Y. Neill	78	75	73	226
F. O. Adams	87	107	97	291
J. Dolben	80	88	86	254
E. M. Fisher	91	100	86	277
	426	466	421	1313

Team 10 vs 12

TEAM 10				
W. E. Ayers	80	80	80	240
R. E. Colley	80	80	80	240
P. J. Riseling	80	80	80	240
C. McDavitt	91	100	91	282
L. Stern	80	80	80	240
	411	420	411	1242

TEAM 12				
W. Hersey	80	80	80	240
E. P. Harley	89	92	112	293
A. L. Miletta	80	80	80	240
P. J. McManus	80	80	80	240
T. J. Purtle	68	83	73	224
Handicap 4				
	401	419	429	1249

Team Standing Oct. 31, 1935

	Won	Lost	P. C.
Team 3	1	0	1.000
Team 5	4	0	1.000
Team 7	4	0	1.000
Team 2	7	1	.875
Team 11	6	2	.750
Team 9	5	3	.625
Team 12	3	5	.375
Team 10	2	6	.250
Team 4	1	7	.250
Team 6	0	4	.000
Team 8	0	4	.000
Team 4	0	8	.000

High Average

Goldsmith	115 2 3
Parrington	110
Scott	106
O'Connell	105
McGrath	102 5 6
Forester	101 2 3
Reggs	100

High Single String

Goldsmith	142
Parrington	140
Scott	124
MacAdams	123
McGrath	123

High Three Strings

Parrington	353
Goldsmith	347
McGrath	333
Scott	318
O'Connell	315

SUNDAY DINNER SUGGESTIONS

By Ann Page

Hallowe'en marks the beginning of National Apple Week. All the fall, apples have been peutiful and cheap, bringing raw apples, baked apples, apple sauce and pie within the reach of most budgets. Hallowe'en also marks the entrance of new crop walnuts, almonds, Brazil nuts, pecans, Italian chestnuts and of course peanuts. Grapefruit are again plentiful and moderate in price.

Fresh pork loins and hams are a little cheaper. Lamb is still an excellent value, beef forequarter cuts are more reasonable and veal is lower.

There are about as many vegetables in market as in recent weeks, though many of them are now southern grown. Outstanding are spinach, cabbage, cauliflower and turnips.

Here are three dinner menus planned to fit different budgets:

Low Cost Dinner
Beef Liver and Bacon
Mashed Potatoes
Creamed Diced Turnips
Bread and Butter Apple Cobbler
Tea or Coffee Milk

Medium Cost Dinner
Roast Shoulder of Lamb
Browned Potatoes
Cauliflower, Mock Hollandaise
Bread and Butter
Apple Dumplings Hard Sauce
Tea or Coffee Milk

Very Special Dinner
Grapefruit
Celery Olives
Roast Fresh Ham Apple Sauce
Sweet Potatoes Spinach in Cream
Rolls and Butter
Lemon Snow Custard Sauce
Wafers Coffee

Here's the new **MAGIC BRAIN** *Radio with the* **MAGIC EYE** *and* **METAL TUBES**

Magic Brain now gives even finer performance than last year's model—yet now you may buy a 1936 Magic Brain radio, with the Magic Eye—Metal Tubes—and more tubes—for no more money. Let us show you these amazing values!

MODEL C15-3—All the features mentioned above—a tuning range of 140-410 and 540-60,000 kcs.—and a host of such other features as Selector Dial, Band Spreader. High and Low Tone Controls and Automatic Volume Control . . . . . .

RCA VICTOR

PARK RADIO CO.

609 MAIN STREET TELEPHONE WINCHESTER 2280

OBSERVATIONS

By the Observer

How many old timers can remember how the greatest feat in the Winchester of the nineties used to be trying to see around and over a woman's hat?

Speaking of stray cats here in Winchester it is said that there are 120,000,000 cats in the United States and that of these 80,000,000 are strays. "Scat."

One Winchester fellow who wanted to experience how it feels sitting in the "hot seat" pranked with an electric water heater while seated in the bathtub.

A Winchester man says the only time he ever knew his wife to get along without talking was recently when she was under the ether for a tonsil operation.

According to a local philosopher a home ruler is a fellow who does not have to remove his shoes entering the house late at night.

Do not imagine that a Winchesterite is dumb just because he keeps his mouth shut.

A Winchesterite certainly has a bad case of insomnia if he can't sleep when it is about time for the alarm clock to ring in the morning.

A fellow well known to Chief Rogers men had his life saved in a unique way recently. He dropped and broke a bottle of "joy water" just as he started to take a "long shot."

By the way, Winchester woman says her boy does not drink. "He loves water and calls for a pitcher ice cold nearly every morning when he gets up," she says.

One townsman finds the old reliable Congressional Record lacks punch and in a note to the Observer he suggests a serial story and a few comic strips. But why the comic strips?

A well known Winchester man wonders what would happen if men could make money as fast as mistakes. No doubt the auto business would pick up 50 per cent.

According to a barrister of our acquaintance, any man can avoid divorce by marrying the second wife first. But how about the third or fourth, or even the fifth?

Recently a Winchester housewife ran across one of those real old-time curiosities, a man's collee cup with an inch brace across the top to keep whiskers out of the beverage.

We agree with that Winchesterite who thinks that we spend too much time trying to learn foreign languages while neglecting our own.

"SPECIAL AGENT" AT THE UNIVERSITY

Bette Davis and George Brent are again paired as screen lovers in "Special Agent," which comes Sunday for three days at the University Theatre. The picture is said to reveal the inner workings of the U. S. Treasury Department, showing an entirely new angle of the Government's activities in wiping out the nation's public enemies.

The adventures and escapades of two light-hearted young-sters who look for thrills and find glorious romance constitute the story of the delightful comedy romance, "The Gay Deception" the companion picture. Francis Lederer and Frances Dee are featured.

On Wednesday, Review Day, the program will include "Naughty Marietta" co-starring Jeanette MacDonald and Nelson Eddy and "When Sinners Meet," adapted from "The Dover Road," featuring Clive Brook and Diana Wynyard.

"Anna Karenina," starring Greta Garbo opens Thursday. The new film, based authentically on Leo Tolstoy's immortal classic, presents Miss Garbo in a tumou drama against a true background of imperialistic Russia at the height of that nation's glory 50 years ago. Frederic March is co-starred with Miss Garbo as the dashing Count Vronsky. The cast includes no less than 40 featured players as Miss Garbo's supporting artists.

"Redheads on Parade" the companion pictures uses music, dances, romance and spectacle to tell a brisk comedy story. John Boles and Dixie Lee head the cast in singing and romantic roles.

READING THEATRE

Out of the romantic pages of American history, Fox Film plucked one of the most exciting and colorful phases of Mississippi River life to furnish a thrilling climax for Will Rogers' new picture "Steamboat Round the Bend," at the Reading Theatre, Sunday, Monday and Tuesday.

In the film, as in the old days Rogers and Irvin S. Cobb, rival steamboat pilots, employ every possible means of winning the race. Old furniture, way stations fire-water medicine and most anything that would burn are used as fuel to turn the tide of victory.

The bitter rivalry of Rogers and Cobb, masters of "The Claremore Queen" and "The Pride of Paducah," reaches a thrilling climax when their packets fight it out for the supremacy of the Mississippi.

In support of Rogers and Cobb, the large cast of players includes Anne Shirley, Eugene Pallette, John McGuire, Burton Churchill and Stepin Fetchit.

On the same bill will be Alice Brady in "Lady Tubbs."

The double feature program for today and tomorrow includes Lyle Talbot in "Chinatown Squad" and Jeanette McDonald in "Naughty Marietta." The News, Serial and a "Popeye" cartoon will also be shown.

HEART TO HEART TALKS

Bearing False Witness

A man's reputation is a mighty sacred thing. The Mosaic code concedes this but how few seriously consider the tribute of this. Will our knowledge of the power of public opinion over a fellowman's welfare we can give the commandant "Thou shalt not bear false witness against thy neighbor" a vital force by thinking of every man as on trial before a jury. Everything which is said against him counts. Even the most absurd lies have an unseemly tenacity in holding on to life. The falsehoods, however, which are most harmful are not the malicious lies but the careless lies, the slipshod inaccuracies in our statements about our fellows, our utterance of half truths, our post-haste readiness to discover a motive—all those things make false witness possible in a sense different from the prohibition in the Mosaic code, to be sure, and yet in a way which really comes within the condemnation of the code.

There are not many who would willingly cripple others by a pistol shot, but in and out of Winchester are many who do not shrink from crippling another's reputation by a word. A thought once uttered is as energetic as a bullet when the charge is fired. Our talk about others, being at once so powerful and so little suspected, is the most treacherous and subtle of all the forces we wield. Even many so-called Christians repeatedly break this commandment without being very sorry about it. But let us not fail to remember that our Lord puts it also in that group of commandments on the keeping of which eternal life depends.

Gay penned these lines:

I hate the man who builds his name
On ruins of other's fame.

Pressense said: "Falsehood may have its hour, but it has no future," and according to Herbert: "Dare to be true; nothing can ever need a lie."

Eugene Bertram Willard

MALDEN STRAND THEATRE

A change in policy will be made at the Strand Theatre in Malden starting Saturday, Nov. 2 when this popular playhouse will make two changes of program each week. The shows starting Saturday will run four days with an entirely new program for Wednesday, Thursday and Friday. The dinner set will be given out on Wednesday, Thursday and Friday evenings, three nights instead of two as formerly. Another innovation will be the starting of Bank Night on Tuesday, Nov. 5. Each Tuesday evening some lucky person will win $50.

The bill for Saturday, Sunday, Monday and Tuesday will be headed by "Dante's Inferno," starring Spencer Tracy and Clare Trevor. This is a modern story of Spencer Tracy who used deceit, treachery and violence to win a fortune. George O'Brien in "Hard Rock Harrigan" is the second attraction on the bill starting Saturday. George O'Brien is cast as a hard-rock driller in a construction camp. Irene Hervey runs the company commissary and the rivalry between O'Brien and his boss, Fred Kohler provides the action of the film.

"Dressed to Thrill" with Clive Brook, Tutta Rolf, Robert Barrat and Nydia Westman as the stars, will head the program for next Wednesday, Thursday and Friday. The story of "Dressed to Thrill" presents Clive Brook as an Army officer who leaves behind him in France a loving dressmaker whom he had promised to marry. Years later she turns up in Paris, a tantalizing beauty, totally unlike her former self, and proceeds to draw Brook, who does not know her, into the web of her charms. "Strangers All" with May Robson and Preston Foster as the featured players will be the second attraction starting Wednesday. This is a great comedy picture of a mother who gets tired of being the family goat.

GRANADA ATTRACTIONS

"Top Hat," starring Fred Astaire and Ginger Rogers, the biggest screen hit of the year, opens a seven day run at the Granada Theatre in Malden on Saturday. Irving Berlin never has written more catchy songs than he did for "Top Hat" and the way that Astaire and Miss Rogers put over the numbers, both in dancing and in singing, leaves nothing to be desired. The story of "Top Hat" is lightly absorbing and thoroughly plausible, the ideal sort of vehicle for a musical comedy. Because of the color of its setting and the fact that it is hailed as the successor to the "Carioca" and the "Continental," the feature dance, the "Piccolino," deserves a special mention. Perfect support is afforded the co-stars by a grand comedy cast which includes Edward Everett Horton, Helen Broderick, Erik Rhodes and Eric Blore.

"Special Agent," with Bette Davis and George Brent as the stars, will be the second feature on the bill starting Saturday. The picture is said to reveal the inner workings of the U. S. Treasury Department, showing an entirely new angle of the Government's activities in wipping out the nation's public enemies. In addition to Bette Davis and George Brent, the picture presents Ricardo Cortez, Jack LaRue, Henry O'Neill, J. Carroll Naish and Robert Barrat.

WAKEFIELD THEATRE TIME SCHEDULES

Friday and Saturday, Nov. 1, 2, "The Girl Friend," 2:21, 9:20; "Chasing Yesterday," 3:40, 7:54. Continuous Saturdays 2:15.

Sunday, Monday, Tuesday, Nov. 3, 4, 5, "Without Regret," 2:24, 9:15; "Black Sheep," 3:45, 7:54. Continuous Sundays 2:15.

Wednesday, Thursday, Nov. 6, 7, "Paris in the Spring," 2:24, 9:10; "People's Enemy," 4, 7:55.

Geysers

The name geysers is derived from an Icelandic word signifying "to burst forth with violence."

WINCHESTER PUBLIC LIBRARY

Recent Non-Fiction

Adams, Arnold—Making a Photograph.
Bain, Winifred—Parents Look at Modern Education. An interpretation by a teacher of the equipment, discipline, curriculum, etc., in the different phases of our educational systems.
Beard, Leonard—Lawns and How to Make Them.
Beamish, A. E.—First Steps to Lawn Tennis.
Bennett, M. E.—Building Your Life. A plan for self-development, instructing one how to test his personality and ability, how to set a definite goal, and how to reach it.
Betts, George H.—Mind and Its Education.
Brayton, Charles—Fighting the Mustang Trail.
Blakeney, John—The Life and Exploits of the Scarlet Pimpernel. A chronicle of the historical, romantic episodes and exploits of the hero of Baroness Orczy's romances.
Borden, R. C. and Busse, A. C.—How to Win a Sales Argument.
Brandze, Ruth—How to Spend Money. An explanation of sales practices, the meaning of brands, and trade vocabularies about quality and grades.
Brinley, Gordon—Away to the Gaspe. A personal narrative of a motor trip through the Gaspe Peninsula, with many illustrations.
Brown, Alexander—Horace's Ring. A sequel to E. H. Dodd's "Great Dipper to Southern Cross," being the second lap of a cruise around the world in a 70-foot schooner.
Brown, Rollo Walter—On Writing the Biography of a Modest Man. Incidents occurring to the author while collecting material for a biography of Brian Brazier of Bucksport.
Brown, Stephen J., S. J.—Introduction to Catholic Booklore. "As founder and Director of the Catholic Central Library in Dublin, Father Stephen Brown has great practical experience in discovering the unusual need felt by all Librarians, whether Catholic or otherwise, for a full classification of books by Catholic authors and concerning Catholic subjects." Place this book.
Bruce, William Lowe—The President's Column. Articles, arranged chronologically, on events of current interest from 1926 through 1934.
Buchan, John—The People's King. "Sketch of British history during the 25 years of the reign of George V, seen somewhat as the king himself might recall it."
Buck, Frank and Fraser, Terrin—Fang and Claw. In which Frank Buck tells more stories about capturing wild animals in Asia, with a few chapters on human behavior in the tropics.
Buck, Norman S.—Survey of Contemporary Economics. A well-rounded work by such a group of authority as James Truslow Adams, Harold Ickes, H. L. Mencken, Norman Thomas, Henry L. Stimson, etc.
Burdick, Eugene—Essentials of Business Law.
Calahan, Harold A.—Learning to Cruise. Information on design, rig, equipment, etc., with advice for those who have sailed but never cruised.
Chamberlin, William—The Russian Revolution. "A convincing, factual record, delineately objective and carefully documented, which is the necessary complement of Trotsky's glowing, but biased, memoirs."
Clancy, Mitchell—Secrets of Baseball Told by Big League Players.
Clemens, Samuel (editor)—Mark Twain: Wit and Wisdom.
Colby, Helen L. (editor)—One-Act Plays by Modern Authors.
Collins, A. Frederick—How to Ride Your Hobby. A book of many kinds of hobbies, which will arouse interest of beginners.
Collins, A. Frederick—How to Understand Electricity.
Conover, Willis M.—The Search for the Northwest Passage. The history of the long search for a short sea route to Cathay, describing some expeditions of the 19th and 20th centuries.
Day, Clarence—Scenes from the Musical. Day, Cyrus Lawrence—Sailor's Knots. Over 150 illustrations of knots, splices, sennit, plaitings, lining, seizings, etc., with instructions for making same.
Denny, Joseph and Skinner, Eleanor and Ada—Our English.
Dodd, Edward Howard, Jr.—Great Dipper to Southern Cross. Published in 1930, this book tells of how six Yale graduates—did from New London to Bermuda, and then Australia, in a schooner they had purchased.
Editors of "Architectural Forum"—The Home for Modern Living. "107 designs for a distinctly modern small houses, complete with floor and plot plans, exterior views and with furniture, plumbing, and electrical equipment shown."
Editors of "Fortune"—Nervous Breakdown. "A serious study of the causes and the cures of so-called 'nervous breakdown' with special references to psychiatry."
Fuess, Claude Moore—Amherst. "To share in the formation of such a college as Amherst is an unforgettable experience, uniting its graduates in a society remarkable for devotion to the institution that produced them and in full understanding of this Dr. Fuess has written his history of Amherst, and the spirit of its men."
Gardner, Helen—Art Through the Ages.
Grey, Owl—Pilgrims of the Wild. An account of the author's life in the wilderness, and his study of folk lore, especially of the beaver.
Haines, Helen E.—Living With Books.
Hamilton, Edwin—Popular Crafts for Boys.
Hassel, Proctor—Years of Plunder.
Hodges, Sid—Outdoor and Community Games. Describing games to be used out of doors in communities. A volume to be "indoor" game book.
Jackman, Adelbert M.—Old Covered Bridges. History and legends of covered bridges with descriptions and pictures of those now standing in Massachusetts and Connecticut.
Jones, Eli Stanley—Christ's Alternative to Communism. A program, not wholly communistic, based on those teachings of Jesus which, the author believes, offers the solution to the problems of social and economic justice.
Kaus, Gina Catherine—The Portrait of an Empress. A full history of Catherine from the age of 15 to her death, showing how her dream of power materialized, not because of a grasping greediness, but because of her influence and her determination to be a wise and able ruler.
Lawes, Warden Lewis E.—Cell 202—Sing Sing. A book in four episodes telling the dramatic, tragic and romantic stories of four prisoners who occupied for consecutive sentences, cell number 202, at Sing Sing.
LeGrys, Georges—An Eastern Odyssey. An interesting story of a motor trip taken by a group of scientists, across Asia, from the Mediterranean to the Pacific.
Lindbergh, Anne Morrow—North to the Orient. "This, in a curious, gossamer way, is among some of the most beautiful prose published in our time . . . The tale of a fine adventure, conceived with fine, workmanlike concentration, undertaken with vision and carried through with courage and dispatch."
Loening, Grover—Our Wings Grow Faster. "The inside story (with pictures of the growth of American aviation as seen by a successful engineer who began with Orville Wright in 1910."
Lowell, A. Lawrence—At War With Academic Traditions in America. "In this volume Dr. Lowell has gathered the most important of his writings and addresses on education . . . important as the revelation of the basic principles underlying his long and brilliant administration."
Lowie, Robert H.—The Crow Indians. In which the author, after extensive research, tells of the history, life, manners and customs of one of the most fascinating of the Plains tribes.
MacCrack, Garden—Last of Free Africa. About the ancient kingdom of Ethiopia.
Marie, Queen of Roumania—Ordeal: the Story of My Life. A continuation of the autobiography begun in "The Story of My Life," taking Queen Marie through the World War and onto the throne of the enlarged Roumania in 1918.
Mather, C. and others—Behind the Footlights. "Aims to develop . . . an appreciation of modern drama and to instruct in the technique of acting and the mechanics of production . . . as well as analyzing several modern dramas."
Michael, George—"Handout." "A severe arraignment of the 'New Deal' particularly of its methods of propaganda and the censored 'handouts' which make up the news reports."
Mills, Leroy—Kicking the American Football.
Morgan, Thomas H.—Scientific Basis of Evolution.
Morley, Christopher D.—Hasta la Vista. A traveloge of the Morley family's trip from New York to Panama.
Mullen, Pat—Man of Aran. "The author acted as intermediary between the inhabitants of his native island of Aran and the producers of the recent motion picture film, Man of Aran . . . and here . . . he tells of their experiences while getting some of the pictures."
Nash, Jay B.—Spectatoritis. "With choice, will man be a doer or a spectator? There is no room for spectators. Get into the game or make way for someone who will."
Nourse, Mary—The Four Hundred Million. A complete history of China, laying an appropriate background for the present day interest in China, and in particular, Chinese music.
Orvieto, Laura—The Birth of Rome.
Osterweis, Rollin G.—Rebecca Gratz. "The lovely Rebecca of Sir Walter Scott's 'Ivanhoe' was drawn from the living Rebecca Gratz, whose beauty, charm of manner, and greatness of character, so captivated all whose good fortune it was to be her friend."
Philips, J. C. and Cabot, T. D.—Quick Water and Smooth. A guide describing the rivers and streams of New England as to their canoeing suitability.
Powers, H. H.—Art of Florence.
Powys, John Cowper—Art of Happiness. "In more simple language than is his wont, the author reveals the formula he has worked out for attaining happiness. It is based on the conviction that "the sum of our unhappiness can be controlled by one's will."
Prawdzik, H. Louis—Black Prince.
Shaw, George Bernard—Nine Plays. Made up of: Caesar and Cleopatra, Mrs. Warren's Profession, Arms and the Man, Candida, Saint Joan, Man and Superman, Fanny's First Play, Androcles and the Lion, and The Devil's Disciple.
Sherrill, Charles—Hutchcock Year's Embassy. Mustafa Kemal, describing the early years of Mustafa Kemal, his part in the Dardanelles campaign during the World War, his many victories and the changes he has wrought since he made the first President of the Turkish Republic.
Smith, Alfred E.—The Citizen and His Government. An explanation, based on the author's own experiences, of the governmental mechanism and the activities of officeholders.
Sperry, M. L.—What You Owe Your Child. A discussion of the values of an adequate foundation for a child's appreciation of religion and of a sense of right and wrong.
Starke, Walter Raeze—Tuscan. "Professor Starke fiddled his way through Hungary and Roumania . . . and the hearts of the common people were opened to him as he played among them."
Starkie, Walter—Spanish Raggle-Taggle. The author tells of the romantic and interesting adventures he had while fiddling his way about Spain in the company of beggars, gypsies, peasants, etc.
Sullivan, John J.—American Corporations.
Tour, France—Guide to Mexico.
Turner, Frederick—The United States 1830-1850. "An unfinished posthumous work on the economic, social and political factors of each of six geographic provinces of the United States."
Unofficial Observer—The New Bankers. "Brilliant and lively. The most entertaining reading matter about the new deal to date."
Vaile, P. A.—Putting Made Easy. A well illustrated and practical book for the enthusiastic golfer, based on the Mark G. Harris method.
Wayenne—Albert Tinch and Field Athletics.
Wells, H. G.—New America, the New World.
West, Winifred E., Jane Adams of Hull House—A fascinating life story of one of America's most interesting women, beginning with her earliest youth and continuing through her marvelous new multi-talents at Hull House."
Wright, Milton—Getting Along With People.
Wyndham, Lubov—Bright Yesterday. Poems written over a period of six years, whose "only purpose is that of joy."
Yates, Raymond F.—Book of Invention and What to Invent.

NEWSY PARAGRAPHS

The local report you may have heard early Tuesday afternoon in the center was a "blowout tornedo" attached to the front tire of "Ted" Godwin's automobile which was pulling away from the Star Office. We didn't do it, "Ted," so we have to agree with you. "There ought to be a law—!"

Mr. Clifford O'Brien of this town, while in Washington this week won his way to Florida, where he is to spend the winter, reports that he was royally entertained by his fellow town man, Harold Ambrose, who is now director of publicity for the United States Post-Office Department.

Mr. Charles Haggerty of Haggerty's Garage on Main street has been enjoying a vacation at Presque Isle, Me.

MYSTIC THEATRE, MALDEN ATTRACTIONS

Starting Saturday, Nov. 2, the Mystic Theatre will present for one week only the picture that is destined to be the outstanding achievement in the history of the screen, "David Copperfield." Boasting a cast of 65 stars and featured players in the major roles, this picture vibrates with an intimacy that cannot be imagined. The cast includes such favorites as W. C. Fields, Lionel Barrymore, Maureen O'Sullivan, Madge Evans, Edna May Oliver, Lewis Stone, Elizabeth Allan, Roland Young, Basil Rathbone, Jessie Ralph, Herbert Mundin. Besides these and a host of others, perhaps the outstanding achievement of "David Copperfield" is the development of the new child star, Freddie Bartholomew, who plays the boy David.

Shanghai, the seething and mysterious metropolis of China, is the latest scene of Warner Oland's adventures as Charlie Chan, famous character created by Earl Derr Biggers. "Charlie Chan in Shanghai" will be the second feature at the Mystic Theatre, Malden starting Saturday.

INSULATION
FOR ALREADY BUILT HOUSES AND BUILDINGS

is a profitable and interesting subject to investigate. Difficult heating situations frequently corrected for small outlay.

Greater comfort and elimination of drafts, decreased fuel consumption (sometimes up to 40%) and marked reduction of summer temperatures in upper rooms result from more comprehensive installations. Lessened fire hazard an incidental advantage.

Survey and discussion entail neither obligation nor persistent follow up.

H. E. BOARDMAN
Res. Phone Mystic 0154-J
o1-1-n1-15

NOBLE'S "that's good milk"

BABIES

We wish that we could show you the unsolicited letters of commendation, which come to us from Mothers.

One of our greatest Satisfactions is that so many Healthy Babies are raised on Nobles Grade "A" Milk

FOR PURE MILK CALL

NOBLES MILK
PHONE SOM-1100 COL-9123 WES-2616

ENTIRELY NEW..
ENTIRELY
GENERAL ELECTRIC

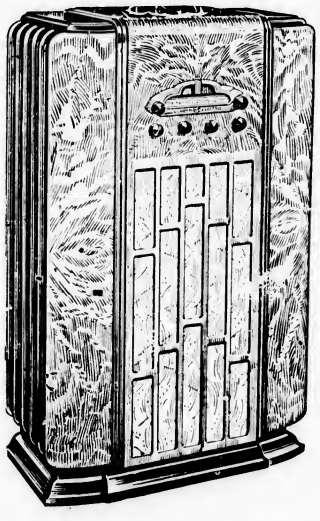

Metal tubes, with their many advantages, mark the first radical improvement in radio since the introduction of successful short-wave. And the first major tube improvement since A.c. tubes were announced. And metal tubes, like the Monitor Top Refrigerator, are a General Electric "House of Magic" achievement.

Pay while You Enjoy this *New*

METAL-TUBE RADIO

PARK RADIO CO.
609 MAIN STREET TELEPHONE WINCHESTER 2280

MEDFORD THEATRE
MEDFORD SQUARE

Phone Mystic 1800

WEEK OF NOV. 3
Sun., Mon., Tues., Wed.
CLARK GABLE and LORETTA YOUNG in
"Call of the Wild"
TED LEWIS and VIRGINIA BRUCE in
"HERE COMES THE BAND"

Thurs., Fri., Sat.
FREDERICK MARCH and MERLE OBERON in
"Dark Angel"
BING CROSBY and JOAN BENNETT in
"TWO FOR TONIGHT"
Tableware Thursday Night

Now Playing
"Annapolis Farewell"
and
"Here Comes Cookie"

Matinees 2 Evenings 7
Sundays 3 to 11

Stoneham Theatre
THE THEATRE BEEHIVE
Matinee 2:00 Evening 7:15
Sunday Matinee 3:00
Saturday Matinee 2—Evening 7:45

Fri., Sat., Nov. 1, 2
3 Shows Friday—2-6:15-8:30
Bank Night Friday
BETTE DAVIS, GEORGE BRENT in
"FRONT PAGE WOMAN"
RALPH BELLAMY, TALA BIRELL and WILEY POST in
"AIR HAWKS"
Comedy

Sun., Mon., Tues., Nov. 3, 4, 5
KATHARINE HEPBURN in
"ALICE ADAMS"
GUY KIBBEE and ZASU PITTS in
"GOING HIGHBROW"
News

Wed. Thurs., Nov. 6, 7
WM. POWELL, JOAN BLONDELL in
"BROADWAY GONDOLIER"
KAY JOHNSON in
"JALNA"
Radio Auditions Wednesday Night

Friday, Nov. 8
3 Shows Friday—2-6:15-8:30
Bank Night Friday
STAN LAUREL, OLIVER HARDY in
"BONNIE SCOTLAND"
GEORGE O'BRIEN in
"COWBOY MILLIONAIRE"
Comedy

Coming Attractions: "Band Plays On," "Page Miss Glory," "Irish In Us"

MALDEN THEATRES

CRANADA
Starts Sat., Nov. 2nd—7 Days
FRED ASTAIRE and GINGER ROGERS in
"TOP HAT"
BETTER DAVIS and GEORGE BRENT in
"SPECIAL AGENT"
Ends Friday, Nov. 1st
"Big Broadcast 1936"
Janet Gaynor in
"Farmer Takes a Wife"

STRAND
Starts Sat., Nov. 2nd—4 Days
SPENCER TRACY in
"DANTE'S INFERNO"
GEORGE O'BRIEN in
"Hard Rock Harrigan"
Wed., Thurs., Fri., Nov. 6, 7, 8
CLIVE BROOK in
"DRESSED TO THRILL"
MAY ROBSON in
"Strangers All"
BANK NIGHT TUES. EVE. $50
China Wed., Thurs., Fri. Evgs.

MYSTIC
Starts Sat., Nov. 2nd—7 Days
"DAVID COPPERFIELD"
with W. C. Fields, Edna May Oliver, Freddie Bartholomew, Frank Lawton, Lionel Barrymore, Maureen O'Sullivan and a Host of Other Stars
also
WARNER OLAND in
"CHARLIE CHAN IN SHANGHAI"

Bristol Depot Huge

Temple Meads station at Bristol, England, is the largest covered freight depot in the world.

SEND YOUR SIGNATURE TO SHIRLEY TEMPLE

There is to be an Autograph Book in the lobby of the Repertory Theatre on Saturday, Nov. 2 at the "Merry Movies" which the Audience will be invited to sign and which will be sent to Shirley Temple after the last performance. The feature picture will be "The Little Colonel" which is one of Shirley's best. Bring all your children to see this and Walt Disney's "Walter Babies" and "Two Gun Mickey," Popeye in "Pleased to Meet Cha" and "The Five Puplets." Show continuous from 9:15 A. M. to 6:30 P. M. All tickets 35 cents.

UNIVERSITY
KIR. 4580

Sun. Mon. Tues., Nov. 3, 4, 5
Bette Davis, George Brent
"SPECIAL AGENT"
Francis Lederer, Frances Dee
"THE GAY DECEPTION"
"THE MARCH OF TIME"

Wednesday, Nov. 6—Review Day
Jeanette MacDonald
Nelson Eddy
"NAUGHTY MARIETTA"
"WHERE SINNERS MEET"
(The Dover Road)

Thurs. Fri. Sat., Nov. 7, 8, 9
Greta Garbo
"ANNA KARENINA"
John Boles
"REDHEADS ON PARADE"
Continuous from 1:15

CAPITOL
ARLINGTON 4340
Matinee 2:15—Evening 7:00 and 8:45

Now Playing! Ends Saturday!
CLARK GABLE and LORETTA YOUNG in
"CALL OF THE WILD"
On the Same Program
Zasu Pitts in
"She Gets Her Man"
Big Gift Nite Saturday

Monday thru Wednesday
CLARK GABLE, JEAN HARLOW and WALLACE BEERY in
"CHINA SEAS"
You'll Also Enjoy
Ann Sothern and Jack Haley in
"The Girl Friend"

Thursday thru Saturday
WILL ROGERS in
"STEAMBOAT ROUND THE BEND"
On the Same Program
Ted Lewis and Virginia Bruce in
"Here Comes the Band"

READING THEATRE
Matinee Daily at 2:00. Evenings at 7:30. Saturdays 1:45, 6:30, 8. Sundays Continuous 3 till 10:30.
PERFECT SOUND WIDE RANGE

Today and Tomorrow
JEANETTE McDONALD and NELSON EDDY in
"NAUGHTY MARIETTA"
Lyle Talbot in
"CHINATOWN SQUAD"

Sunday, Monday, Tuesday
WILL ROGERS in
"Steamboat Round the Bend"
Alice Brady in
"LADY TUBBS"

Next Wednesday and Thursday
RICARDO CORTEZ in
"MANHATTAN MOON"
Edmund Lowe in
"THUNDER IN THE NIGHT"

Warner Bros.
STRAND
WOBURN
Mat. 25c Eve. 35c
WEEK OF NOVEMBER 3
Sunday, Monday, Tuesday
"CALL OF THE WILD"
with CLARK GABLE, LORETTA YOUNG, JACK OAKIE
and
"Here Comes the Band"
with TED LEWIS and VIRGINIA BRUCE

Wednesday and Thursday
"GAY DECEPTION"
with FRANCIS LEDERER
also
"Hard Rock Harrigan"
with GEORGE O'BRIEN
Cash Night Wednesday

Friday and Saturday
JANET GAYNOR in
"FARMER TAKES A WIFE"
BURNS & ALLEN in
"Here Comes Cookie"
Amateur Night Friday

MORTGAGEE'S SALE

By virtue of the power of sale contained in a certain mortgage deed given by Henry J. Bruno and Dorothy J. Bruno, his wife, in her right, to Lexington Cooperative Bank, dated October 24, 1931 and recorded with Middlesex South District Deeds, Book 5605, Page 585, for breach of the conditions of said mortgage and for the purpose of foreclosing the same will be sold at public auction on the premises hereinafter described on Tuesday, November 12, 1935, at four forty o'clock in the afternoon, all and singular, the premises described in said mortgage deed, to wit:

The land in Winchester in the County of Middlesex, with the buildings thereon, being Lot C on Plan of Lots, Rangeley, Winchester, Mass., dated July 15, 1925, Parker Holbrook, Engineer, and duly recorded with Middlesex South District Deeds, Plan Book 262, Plan 14, bounded and described as follows:

Northwesterly by Rangeley Ridge by two (2) courses together measuring eighty-eight and ninety-one one-hundredths (88.91) feet. Southeasterly by Lot B, as shown on said plan, one hundred and twenty (120) feet. Southeasterly by the Boston and Maine Railroad, one hundred and twenty (120) feet. Southwesterly by land now or formerly of Crouch, one hundred and thirty-seven and ninety-seven one-hundredths (137.97) feet; containing 12,871 square feet, or however otherwise said lot may be bounded.

Being the same premises conveyed to the said Dorothy J. Bruno by deed of Anna M. Walsh dated October 15, 1931 and duly recorded with said Deeds.

Sale will be made subject to unpaid taxes, tax titles, and municipal liens, if any there are.

A deposit of Six Hundred Dollars ($600.00) will be required to be paid at the time and place of sale, other terms made known at sale.

LEXINGTON CO-OPERATIVE BANK,
Mortgagee
A. Ingham Bicknell, Attorney,
6 Beacon Street,
Boston, Mass. o18-3t

APPLICATION FOR GARAGE LICENSE

Winchester, Mass., Oct. 21, 1935

TO THE BOARD OF SELECTMEN OF THE TOWN OF WINCHESTER: The undersigned respectfully petitions for a license to use a "second class" private garage to be situated on Brookside Avenue and numbered 42 thereon, for the keeping of gasoline in not more than two motor vehicles therein.

Said garage is proposed to be located as shown on the plan filed herewith.

I hereby certify that we are the sole owners of the premises and that the names and addresses of all owners of land abutting the same are as follows:

Claude K. Bishop, 41 Brookside Avenue; Winfred K. and E. L. Backmaster, 38 Brookside Avenue; Arthur A. Breslin, 43 Brookside Avenue; John J. Nettles, 44 Garfield Avenue; Albert M. and C. Thompson, 45 Garfield Avenue.

ROY A. NELSON
RUTH B. NELSON
Petitioners

Town of Winchester, to Board of Selectmen, October 28, 1935. On the foregoing petition it is hereby ORDERED that a public hearing thereon be held on Tuesday, the 12th day of November 1935, at 8 o'clock in the Selectmen's Room in the Town Hall Building and that notice thereof be given by the Clerk of this Board not the expense of the applicant by publication in the Star of said petition together with this order, in the "Winchester Star" at least seven days before said date and by mailing a copy hereof, registered, not less than seven days prior to said hearing, to all owners of real estate abutting on the land on which the license applied for is proposed to be exercised.

A true copy.

Attest:
DONALD R. WAUGH
Clerk of Selectmen

WAKEFIELD THEATRE
Mat. at 2:15 Eve. at 7:45
20c 25c
Sunday—25c
TEL. CRY. 0412
Cont. Sat. and Sun.—2:15-10:30

Fri. and Sat., Nov. 1, 2
ANN SOTHERN and JACK HALEY in
"THE GIRL FRIEND"
Anne Shirley, O. P. Heggie in
"Chasing Yesterday"

Sun., Mon., Tues., Nov. 3, 4, 5
ELISSA LANDI and PAUL CAVANAGH in
"WITHOUT REGRET"
Edmund Lowe, Claire Trevor in
"Black Sheep"

Wed. and Thurs., Nov. 6, 7
MARY ELLIS and TULLIO CARMINATI in
"PARIS IN THE SPRING"
Preston Foster, Lila Lee in
"People's Enemy"

Coming Sunday, Monday, Tuesday Nov. 10, 11, 12
Will Rogers in
"STEAMBOAT ROUND THE BEND"
and
"MEMORIES AND MELODIES"
Musical Revue in Technicolor

ZONING LAW

The Board of Appeal will give a hearing to Mr. S. A. Morash, Tuesday evening, November 5, 1935 at eight o'clock P. M. at the Building Commissioner's office, 9 Mt. Vernon Street.

Mr. Morash has made application for a permit to build a single residence building on lots numbered 1, 3 of 116—115—113 of 112 Allen Road located in a single residence district.

The Commissioner denied the permit on the grounds that it would violate Section 8A of the Zoning Law which requires an area of 10,000 square feet per lot.

All persons interested are invited to attend.

Everett D. Chadwick,
Chairman
Edward R. Wait
Harrison F. Lyman
Board of Appeal

COMMONWEALTH OF MASSACHUSETTS MIDDLESEX, SS. PROBATE COURT

To all persons interested in the petition hereinafter described.

A petition has been presented to said Court by Robert Charles Hart of Winchester in said County by Jennie Frye, his guardian and next friend, praying that his name may be changed to that of Robert Henry Frye.

If you desire to object thereto you or your attorney should file a written appearance in said Court at Cambridge before ten o'clock in the forenoon on the fourteenth day of November 1935, the return day of this citation.

Witness, JOHN C. LEGGAT, Esquire, First Judge of said Court, this twenty-second day of October in the year of our Lord one hundred and thirty-five.

LORING P. JORDAN, Register
o25-3t

MORTGAGEE'S SALE OF REAL ESTATE

By virtue and in execution of the Power of sale contained in a certain mortgage given by Walter H. Carlson of Brookline, Norfolk County, Massachusetts, to Albert R. Sharp, Harold P. Williams and Edward Sharp, Jr., as they are Trustees of the Aspinwall Real Estate Trust under a Declaration of Trust recorded with Norfolk Deeds, Book 1292, Page 341, dated November 1, 1927, and recorded with Middlesex Registry of Deeds, So. District, Book 4030, Page 12, of which mortgages the undersigned are the present holders, as Trustees of the Aspinwall Real Estate Trust under a Declaration of Trust recorded with Norfolk Deeds, Book 1292, Page 341, for breach of the conditions of said mortgage and for the purpose of foreclosing the same will be sold at public auction at 12 o'clock, noon, on the 22nd day of November, A. D. 1935, on the premises subject to said mortgage, all and singular the premises described in said mortgage, to wit:

"Two certain parcels of land with the buildings thereon situated in Winchester, Middlesex County, and Commonwealth of Massachusetts, bounded and described as follows:

The first parcel consisting of lots 2, 3, 4, 5, and the parcel of land bounded by lot 6 on the north, by land of Metcalf on the east, on the west by Wildwood Street, and on the south by Lewis Road, all being shown on plan entitled "Plan of land owned by the Winchester Realty Trust Company, dated October 14, 1916, Dana E. Perkins, C. E." and recorded with Middlesex South District Deeds, Plan Book 217, Plan 49, and more particularly bounded and described as follows:

Beginning at the southeasterly corner of the premises on Lewis Road at the dividing line between lots 1 and 2 on said plan; and thence running southwesterly by said lot 1 to a part through the center of a party wall, sixty-six and 42 100 (66.42) feet to land now or formerly of Lucy M. Barker as shown on said plan; thence turning and running northwesterly by said now or formerly of said Lucy M. Barker to a stone bound at land now or formerly of Fanny M. Joslin three hundred nineteen and 60 100 (319.60) feet as shown on said plan, thence turning and running easterly by land now or formerly of said Joslin and land now or formerly of Columore one hundred two and 41 100 (102.41) feet to a stone bound; thence in the direction of Boston and now or formerly of Robert R. Metcalf, eighty-two and 100 (82.00) feet to a stone bound; thence continuing in the same direction by land of said Metcalf thirty-three and 78 100 (33.78) feet to a stone bound at said Wildwood Street, all of said measurements being as shown on said plan; thence turning and running southerly by said Wildwood Street, eight (8) feet to said Lewis Road; thence turning and running westerly, southwesterly and southerly by said Lewis Road as shown on said plan to the northwesterly line of said lot 1 and the point of beginning. Containing approximately 29,846 square feet according to said plan.

The second parcel is shown as lots 2, 3, 4 and 5 on the Plan of lots entitled "Plan of land Winchester, dated May 2, 1925, Parker Holbrook, Engineer," recorded in Middlesex South District Deeds, Plan Book 262, Plan 12, and together being bounded and described as follows:

Northerly by Wildwood Street as shown on said plan, two hundred fifty-five and 19 100 (255.19) feet;

Northwesterly by Lewis Road as shown on said plan, sixty-four and 2 100 (64.02) feet;

Westerly by Lewis Road on a curved line, being a radius of twenty-five (25) feet, as shown on said plan, forty and 1 100 (40.01) feet;

Southwesterly by said Lewis Road as shown on said plan, two hundred thirty-one and 90 100 (231.90) feet;

Southerly by lot 1 on said plan, ninety-nine and 82 100 (99.82) feet.

Together with my right, title and interest in and to the six (6) foot strip of land lying between the above described premises and Lewis Road as shown on the first above mentioned plan. Containing approximately 24,114 square feet.

Said last described parcel is conveyed subject to building lines on Wildwood Street established by the Town of Winchester by a taking by the Town of Winchester duly recorded with Middlesex South District Deeds, Book 4430, Page 256; also hereby conveying the fee in said Lewis Road subject to the rights of others of record to use said Lewis Road.

Said mortgagor, for himself, his heirs and assigns, further covenants and agrees that it is made an express condition of this mortgage that during the term of said mortgage and until the same is fully paid and discharged of record, no buildings whatsoever shall be erected or placed on the second described parcel shown as lots 2, 3, 4 and 5 on said duly recorded with said Middlesex South District Deeds, Plan Book 262, Plan 12.

Being the same premises conveyed to the mortgagor by deed of Sharp et als, trustees of the Aspinwall Real Estate Trust of recent date.

Subject to a first mortgage of $155,000, to the East Cambridge Savings Bank."

Said premises will be sold subject to a taking by the Town of Winchester dated April 21, 1930, and recorded with Middlesex Registry of Deeds, South District, Book 5454, Page 163, and to all unpaid municipal liens, taxes, and assessments, if any. Terms of sale: $1000, in cash will be required to be paid at the time and place of sale. Other terms to be announced at the sale.

ALBERT R. SHARP
HAROLD P. WILLIAMS
EDWARD SHARP, JR.
Trustees as aforesaid, present holders of said mortgage.

Williams & Copland,
Attorneys for the mortgagees,
60 Congress Street,
Boston, Massachusetts o25-3t

"Time of Full Market"

Having no system of dividing the day into hours, in early times the Greek used phrases like "the time of full market," which meant mid-forenoon.

SNOW AND ICE REMOVAL EQUIPMENT 1935-1936

Sealed proposals addressed to the Board of Selectmen, Winchester, Mass. will be received at the office of the Board of Selectmen, Town Hall, Winchester, Mass, on or before 8:15 o'clock P. M. Tuesday, November 12, 1935, for furnishing equipment to be used in the removal of snow and ice from the highways of the Town of Winchester, Mass. for the Winter season of 1935-1936.

Full particulars will be furnished on application to Parker Holbrook, Superintendent of Streets, Town Hall, Winchester, Mass.

The Board reserves the right to reject any or all bids.

BOARD OF SELECTMEN
Donald R. Waugh, Clerk
n1-2t

COMMONWEALTH OF MASSACHUSETTS MIDDLESEX, SS. PROBATE COURT

To all persons interested in the estate of Almira H. Pope late of Winchester in said County, deceased.

A petition has been presented to said Court for probate of certain instruments purporting to be the last will and codicil of said deceased by Everett W. Bright of Peabody in the County of Essex and Fred A. Pope of Winchester in said County of Middlesex, praying that they be appointed executors thereof, without giving a surety on their bonds.

If you desire to object thereto you or your attorney should file a written appearance in said Court at Cambridge before ten o'clock in the forenoon on the twelfth day of November 1935, the return day of this citation.

Witness, JOHN C. LEGGAT, Esquire, First Judge of said Court, this twenty-third day of October in the year of our Lord one thousand nine hundred and thirty-five.

LORING P. JORDAN, Register
n1-3t

MORTGAGEE'S SALE OF REAL ESTATE
NOTICE

By virtue and in execution of the Power of sale contained in a certain mortgage given by Lot No. 55 to Equitable Mortgage Insurance Company, Amboy, a New Jersey corporation, dated May 10, 1934, and recorded in So. Middlesex Deeds, Book 5605, Page 1, which mortgage the undersigned is the present holder, for breach of the conditions of said mortgage and for the purpose of foreclosing the same will be sold at Public Auction at Noon, November 12, 1935, at 12 o'clock A. M. on the premises, all and singular the premises described in said mortgage, to wit:

Certain Real Estate situated in Winchester, Middlesex County, Massachusetts, and being Lot No. 57 (fifty-seven) as shown on plan entitled "Part One Symmes Park, Winchester and Medford, Mass., Developed by Rinaldo Adams Cox, June 23, 1925, Irving W. Brauch, Civil Engineer" recorded with Middlesex South District Deeds, Plan Book 352, Plan 14, bounded and described as follows:

Northwesterly by Highland Avenue, sixty-three (63.00) feet;

Northeasterly by Lot No. 58 (fifty-eight) as shown on said plan, one hundred (100) feet;

Southeasterly by Lot No. 82 (eighty-three) as shown on said plan, forty-three and 8 100 (43.08) feet;

Southwesterly by Lot No. 56 (fifty-six) as shown on said plan, one hundred and 56 100 (100.56) feet.

Containing five thousand three hundred and one (5,301) square feet of land according to said plan.

The granted premises are the same conveyed to me by Curtis W. Nash, et al, Trustees, by deed recorded with Middlesex South District Deeds, on February 12, 1931, Book 5537, Page 128; and said premises are hereby conveyed subject to the establishment of a building line along Highland Avenue by the Town of Winchester as set forth in instrument dated March 15, 1926, recorded with said Deeds, Book 4915, Page 173; subject also to rights of the Town of Winchester in Highland Avenue as set forth in instrument recorded with said Deeds on May 25, 1928, Book 5020, Page 530, said rights being for the purpose of laying and maintaining a common sewer; subject also to restrictions as set forth in the above mentioned deed from Curtis W. Nash, et al, Trustees, to me recorded with said Deeds, Book 5537, Page 123; and subject also to the establishment of a sidewalk by said Town of Winchester abutting the mortgaged premises, as set forth in an order recorded in said Deeds on June 14, 1931, Book 5567, Page 31.

And for the consideration aforesaid the said grantor grants unto the grantee herein as additional security hereunder all the usual landlord's fixtures, including laundry, kitchen and gas stoves, gas and electric fixtures, screens and screen doors, window shades, outside windows, storm doors and awnings, if any, now or hereafter on or belonging to said premises.

TERMS OF SALE:

Said premises will be sold subject to any and all unpaid taxes and assessments, tax sales and tax titles, if any there are. FIVE HUNDRED DOLLARS ($500.00) in cash will be required to be paid by the purchaser at the time and place of sale, and the balance in ten days at the office of Curtis H. Waterman, 1101 Pemberton Bldg., Boston, Massachusetts.

Other terms to be announced at the sale.

THE PRUDENTIAL INSURANCE COMPANY OF AMERICA
Present Holder of said Mortgage.
By Curtis H. Waterman, Attorney
Inquire at:
Street and Co., Inc.,
185 Devonshire Street,
Boston, Massachusetts o18-3t

Fresh Water in Jamaica

Unlike some of the islands in other parts of the West Indies, Jamaica is plentifully supplied with fresh water. The Spanish term from which the name Jamaica is derived means "Island of Springs," and fresh water springs abound throughout the island.

NEWSY PARAGRAPHS

Mr. Percy Bugbee of Symmes road returned last evening from a trip he has been taking through the West.

Mr. James Penaligan, the assistant Editor of the Star, gave a talk last Wednesday afternoon at the high school for the reporters of the Highlights, the school paper. His talk was an interesting one and contained several spicey comments concerning Star reporters.

Dr. and Mrs. Frank W. Rounds of Central street left Wednesday for New Orleans where for two weeks they will attend a dental convention. On their way back they will stop in Louisville, Ky. to visit friends.

Miss Mary Louise Collester of Wildwood street entertained a few friends Sunday evening celebrating her birthday. They were Sue Gleason, Nancy Newton and Marjorie Bird.

Winchester friends of Miss Janet Samuel, who was graduated from Winchester as salutatorian of her class in 1931, will be pleased to learn that she has been elected to Phi Beta Kappa, the national honorary scholastic fraternity. She is a member of the senior class at Wellesley.

MORTGAGEE'S SALE OF REAL ESTATE

By virtue and in execution of the Power of Sale contained in a certain mortgage given by Mary L. Johnson, to The Boston Co-operative Savings Bank dated October 15, 1926 and recorded with Middlesex South District Deeds, Book 5301 Page 591 of which mortgage the undersigned is the present holder for breach of the conditions of said mortgage and for the purpose of foreclosing the same will be sold at Public Auction at Noon, November 12, A. D. 1935 on the premises described and all and singular the premises described in said mortgage.

To wit:

"A certain parcel of land with the buildings thereon situated in said Winchester on the Easterly side of Highland Avenue bounded and described as follows:

Northerly by Highland Avenue about one hundred thirty-two and seven (132.07) feet. Northerly by land now or late of Bertram D. Murphy about two hundred twelve and 1 10 (212.10) feet; Easterly by the second parcel hereinafter described one hundred fifty-eight (158) feet in one line and one hundred and twenty (120) feet in another line, and Southerly by the third parcel hereinafter described two hundred twenty-nine and 85 100 (229.85) feet. Containing about 31,852 square feet of land.

Being the same premises conveyed to me by deed of Alfred S. Hall dated October 6, 1910 and recorded with Middlesex South District Deeds Book 5241 Page 5.

Also another parcel of land with the buildings thereon situated in said Winchester bounded and described as follows:

Westerly by parcel hereinafter described measuring in one line fifty-eight (58) feet and in another line one hundred and twenty (120) feet; North by a by and now or late of Anne M. Jones fifty-five (55) feet; Easterly by land now or late of Frances D. Pond one hundred eighty-eight and 26 100 (188.26) feet; and Southerly by parcel next hereinafter described fifty-one (51) feet.

Being the same premises conveyed to me by deed of Frances D. Pond dated October 1, 1928 and recorded with Middlesex South District Deeds Book 5471 Page 570.

Also another certain parcel of land with the buildings thereon situated in said Winchester bounded and described as follows: Westerly by Highland Avenue ten (100) feet, Northerly by parcels one and two hereinbefore described two hundred eighty and 85 100 (280.85) feet; Easterly by land of owners unknown ten (10) feet; and Southerly by land now or late of Frances D. Pond two hundred eighty-one and 56 100 (281.56) feet.

Being the same premises conveyed to me by deed of Frances D. Pond dated June 25, 1910 and recorded with Middlesex South District Deeds Book 5336 Page 229. This conveyance is made subject to and with the benefit of restrictions of record so far as now in force and applicable.

Terms of Sale:

Said premises will be sold subject to any and all unpaid taxes and assessments, tax sales, tax titles, and other municipal liens if any there are. Five Hundred dollars in cash will be required to be paid by the purchaser at the time and place of sale.

Other terms to be announced at the sale.

The Boston Five Cents Savings Bank,
By George A. Kyle, Treasurer
Present holder of said mortgage
Edwin C. Jenney, Attorney
21 School Street, Boston, Mass.
October 21, 1935 n1-3t

The Little Theatre Beneath a Spire
FIRST CONGREGATIONAL CHURCH
FRIDAY, NOVEMBER 8th—8 P. M.
"WHISTLING IN THE DARK"
A Mystery Comedy—A Broadway Success
TICKETS: APPLY TO MRS. C. E. ORDWAY, WIN. 0311-W

WINCHESTER
ARMISTICE
NIGHT
BALL
under the auspices of
POST 97, AMERICAN LEGION
TOWN HALL
Monday, November 11
Dancing from 8 to 1
McHUGH'S ORCHESTRA
TICKET, $1.50 PER COUPLE
o25-2t

UNIVERSITY
KIR. 4580

IMPORTANT ANNOUNCEMENT
CHANGE IN PROGRAM STARTING SUNDAY FOR 4 DAYS
SUN., MON., TUES., WED., NOV. 3, 4, 5, 6
FRED ASTAIRE and GINGER ROGERS
"TOP HAT"
Bette Davis and George Brent in "SPECIAL AGENT"
THE MARCH OF TIME
NO REVIEW DAY THIS WEEK
Thurs., Fri., Sat., Nov. 7, 8, 9
CRETA GARBO in "ANNA KARENINA"
JOHN BOLES in "REDHEADS ON PARADE"
Continuous from 1:45

NEWSY PARAGRAPHS

Ever use a taxi? Call M. Queenin, tel. 1673. jc28-tf

Mr. Edward Crawford, a former well known Winchester boy, now for many years located in New York and Illinois, paid a second visit to town for this year Saturday, calling on old friends and his relatives on Swanton street. He left on Monday for Greenwich, Conn., from which place he will drive to Winnetka, Ill., where he will spend the winter.

STORM WINDOWS AND STORM DOORS save coal. Call Woburn 0150-M day or evening for prices. Free measuring and delivery service. Carlisle Ayer Co. Inc., Somerville. n1-4t

Mrs. William Darling of Summit, N. J., has been the guest for the past week of Mrs. Carl L. Eaton of Bacon street.

Mr. and Mrs. Hall B. Gamage, who have been making their home at 7 Bacon street have moved to Hotel Commander, Cambridge.

Wanted at the Thrift Shop—Strollers, sewing machines, single bed, furniture of every description and clothing of all kinds. Tel. Win. 0220, Lucy P. Barnham, chairman.

Miss Jessie D. Peirce was among the 600 members and friends of the Women's Republican Club of Massachusetts who heard Mrs. A. J. George lecture on "Italy, Ethiopia and the United States," Thursday morning, Oct. 21, in the assembly hall of the clubhouse.

Solve your Christmas problem by purchasing dainty, attractive, useful gifts, dolls, toys and wrappings at the Autumn Sale, Epiphany Parish House, Friday, Nov. 8.

The brick house in Rangely backing to the railroad, known locally as the "tower house," is being demolished. The place is bank property and is said to be torn down to eliminate taxes.

Phillips Brooks calendars for 1936 now on sale at the Star Office. n1-tf

Last Friday afternoon at 2:30 a Ford tudor sedan, driven by Francis M. Mooney of 107 Sylvester avenue and a G. M. C. truck, owned by the Big Three Company of 100 Causeway street, Boston, and operated by John Higgins of 97 Draper street, Dorchester, were in collision on upper Main street in front of the Cheney factory. The Ford was heading north on Main street while the truck was pulling away from the curbing. The sedan was damaged on the right side but no injuries were reported.

The police received complaints last week-end that boys were firing a rifle in the vicinity of Wilson street. Sergt. Charles J. Harrold went to investigate and picked up two local boys, aged 15 and 16, who had a .22 calibre rifle which they admitted having fired. They were taken to Headquarters and acquainted with the law governing firearms in Winchester.

Miss Mary Cutter of this town was Jackson's star in the Medford college's field hockey game last Friday afternoon with Radcliffe. Jackson won, 2—1, and "Susie" from her wing position made both her team's goals.

Thomas N. Farrell of Oneida road, Brown '39, is one of the new members of the glee club at Brown to report this week for try-outs.

While patroling his beat early Tuesday morning at 5:20 o'clock Patrolman Henry P. Dempsey met on lower Main street a tired group of Boston University students, walking back to Boston from Tewksbury. They were very noncommittal as to the visits of the night but were carrying quite an assortment of signs which Officer Dempsey took over for safe keeping.

The Fire Department was called at 1:50 Monday afternoon to put out a grass fire on Baldwin street.

Winchester Post, American Legion is holding a turkey dinner at the Legion House next Thursday, Nov. 7.

NEWSY PARAGRAPHS

Send your children to school with a perfect haircut, 25c; adults, 40c. Expert service, Sullivan's Barber Shop, Lyceum Building au23-tf

Mrs. William Busby (Catherine Muse) of Taunton is visiting friends in Winchester.

Stanley Osgood was home from Dartmouth over the week-end and had as his guests, Blair Rainey, David Rainey and Robert Bohlke.

Bailey's Cleansers and Dyers are now thoroughly cleansing men's three piece suits for $1.25. Spot and press for 75c and press service for 50c. Tel. Win. 0528.

Miss Betty Whorf, daughter of Mr. and Mrs. Clarence Whorf of Central green and Miss Gene MacDonald, daughter of Mr. and Mrs. Alexander S. MacDonald of Ravenscroft road are to attend the football game and ball dance at Exeter Academy this week-end.

Come to the Epiphany Parish House Friday evening, at 6:30 for the Cafeteria Supper. All home cooked food. Tickets 50c.

Miss Ruth Dolben of Lakeview road, who is a student at Smith College this year attended the Army-Yale football game last week-end at New Haven, Conn.

Mr. Lawrence Bairstow of Westland avenue was home last week-end from Brown University.

The regular meeting of the Western Missionary Society of the First Congregational Church will be held Thursday, Nov. 7. Luncheon at 12:15. A housekeeper's sale of aprons, pot-holders, towels, etc., will be held from 11 until 4 and all women are invited.

Miss Virginia Smith, daughter of Mr. and Mrs. Ransom E. Smith of Cabot street was home last week-end from Connecticut College.

Mr. and Mrs. Alan Hovey and daughter Joyce of Dix terrace, left this week by boat for a months' vacation at Miami Beach, Fla.

Mr. Ernest Dudley Chase of Lakeview terrace very recently gave an entertainment of colored movies, taken in New England this past summer, at the annual banquet and get-together of DeMolay Commandery, Boston. Those present from Winchester were Mr. and Mrs. Ernest Dudley Chase, Mr. and Mrs. Rufus Somerby, Mr. and Mrs. Edward B. Ladd, Mrs. Marshall Wyman Symmes.

Miss Margaret Nash was back in town from Smith College last week-end, attending the Harvard-Dartmouth game on Saturday.

Mr. and Mrs. William N. Cott of Columbus, Ohio, have been recent guests of Mr. and Mrs. Walter G. Cott of Lakeview road.

Russell Bowen, the son of Mr. and Mrs. W. S. Bowen of Central street, entertained about 25 of his young friends at a costume Hallowe'en party on Wednesday evening.

Mr. Gardiner Cushman and Mr. Robert Cushman of Sheffield road were home for the week-end to attend the Harvard-Dartmouth game.

Mr. and Mrs. Franklin G. Lane of Yale street are spending this week in Washington, D. C.

Mr. George Neily, Jr., of Bronxville, N. Y., was the guest of his grandparents, Mr. and Mrs. Vincent Farnsworth of Copley street over the week-end, attending the Harvard-Dartmouth game on Saturday.

Miss Gretchen Cleaves of Hanover, N. H., spent last week-end at the home of her parents, Mr. and Mrs. James G. Cleaves on Lawrence street.

Wallace Howard of Main street has returned to his studies after being confined to his home by illness.

Mr. and Mrs. Albert O. Wilson of Yale street returned on Sunday from New Sweden, Me., where with five other couples they spent ten days, the men enjoying the hunting.

Mr. Paul Collins of Lantern lane, president of National Airways, is in Chicago, attending the conference of operators of air lines.

Football Time
Is The Right Time
TO EMPHASIZE
Wool and Fur Lined Gloves and Mittens
Silk and Wool Scarfs for Men and Women
All Wool Sweaters and Sweater Coats
Long and Short Silk and Wool Hose
The Old Reliable "Forest Mills" Underwear
Franklin E. Barnes Co. - Tel. 0272

A NEW HOME - $9000
NEARING COMPLETION, a charming Colonial home, facing the Fells on Hillcrest Parkway. This house has four bed rooms and two baths, oil heat and a two-car garage. The lot contains over 13,000 feet of land and is beautifully wooded. For a family desiring seclusion yet proximity to the schools this is an ideal situation.
RUTH C. PORTER
REAL ESTATE
Office, 33 Thompson Street
OFFICE, WIN. 1310 RES., WIN. 1113-R, 0917-M

NEWSY PARAGRAPHS

Emma J. Prince, Chiropodist, Masseuse, 13 Church street. Tel. Win. 0155. Hours 9 to 12 and 1 to 5. Wednesday 9 to 12. o4-tfcow

Motorcycle Officer Winthrop Palmer of the Police Department is enjoying his annual vacation.

Judge James W. Remick, former justice of the Supreme Court of New Hampshire, observed his 75th birthday anniversary Wednesday evening at the home of his daughter, Mrs. Jessie S. Wilson, on Lakeview road.

New Hats! The out-tanding hits of the Fall and Winter season. Miss Ekman, 17 Church street.

Winchester High will be without the services of big John Scully at Reading Saturday. The husky fullback is confined to his home with an attack of shingles and is definitely out of it. John Sexton hurt his shoulder in the second team game with Belmont Monday and will be out two weeks while it is doubtful whether a leg injury sustained this week by Gaspar Muraco will permit him to see much, if any action.

Remember the time and place to purchase delicious home made food and candies is at the Autumn Sale, Epiphany House, Friday, Nov. 8.

Mrs. Robert B. Graham of Bacon street has been entertaining Mrs. Bert DePrees of Portland, Me., formerly of Winchester.

John W. Thornton, Jr., of Indian Hill road was home from Hanover over the week-end. He and his house guests, William MacDonald of West Hartford, Conn., and Edmund B. Wakelin of Holyoke, attended the Harvard-Dartmouth game at the Stadium.

Patrolman James P. Donaghey, who has been for several weeks recovering from a critical illness, was down town this week greeting his many friends. He hopes to be able to return to duty in the near future.

Men of the Highway Department have been busy the past week resurfacing Lloyd street.

Mr. Cedric Seager, Cunard Line agent at Istanbul, Turkey, with his mother, arrived in Boston Tuesday on the S.S. Sumaria. His wife, the former Gertrude Packer, and their young daughter, "Lulu," have been in Winchester for several weeks with Mrs. Seager's parents, Rev. and Mrs. William S. Packer of Yale street.

The Junior Troop of the Catholic Daughters of America conducted a most successful Hallowe'en party last evening in Lyceum Hall under the direction of Miss Dorothy Kean.

Miss Mary Crosby of the National Bank staff gave a Hallowe'en costume party Wednesday evening at her home on Lincoln street in Stoneham. A large group of friends attended and among the nated guests were Mae West, the Romper Twins, Dutch Girl and many ghosts and witches. Miss Ruth Russell, also of the National Bank staff won first prize in the costume competition as a gay nineties bathing girl.

The police were notified on Tuesday that a man, giving his name as Lester D. Hall of Wildwood street had tried to cash a check in one of the Thompson street stores. The proprietor refused to cash the check and no man by the name of Hall could be found at any Wildwood street address. The police are looking for the man.

Wilfred DeLaurier of 33 Sheridan circle complained of injuries to his left shoulder Tuesday morning after a collision in which the Chevrolet coupe he was driving out of High street was involved with a Viking sedan, driven north on Cambridge street by Charles R. Fuller of 31 Brentwood road, Woburn. Mr. DeLaurier was taken to the Winchester Hospital by Harold Smith of 9 Bridge street and Francis Manzie of 10 Bridge street. He was treated by Dr. Philip J. McManus.

Police have received complaints about broken windows from residents of Woodside road, Fletcher street and Kenwin road. In each case the boys responsible were located by the police and their parents had the doubtful pleasure of settling for the damage done.

Mr. and Mrs. Daniel F. Barnard of Westland avenue are the parents of a daughter, born Tuesday, Oct. 29, at the Winchester Hospital.

The Rotary Club of Winchester had the pleasure of greeting two well known Winchester gentlemen on Wednesday, each of whom had observed a birthday within the week. Mr. Samuel S. Symmes, the speaker of the meeting and Mr. Patrick T. Walsh, the club's oldest member, were both showered with congratulations.

A demented man, a resident of Medford, was taken in charge by Officer Quigley in the Fells Wednesday near the South Reservoir. He was returned to his home.

The Board of Selectmen at its meeting Monday evening purchased from the Bonnell Motors Company of this town a new Ford chassis to replace that of the present fire alarm car of the Fire Department which has been condemned as unfit for further use. The body of the old car will be put upon the new chassis. It was unnecessary to secure a transfer of funds for the purchase since there was sufficient money in the Department account to cover the transaction.

The Misses Norris Chevalier of Copley street, Eugenia Peppard of Rangely road, and Helen Ghirardini of Wedgemere avenue, spent last week-end at the "Scenic Spot" Hotel in Meredith, N. H.

NEWSY PARAGRAPHS

Winchester Lodge of Elks will hold its regular meeting next Tuesday evening, Nov. 5, in Lyceum Hall. On Nov. 11, Thursday evening, the Newton visitation will take place and on the 19th, D. D. G. E. R., Frank D. Houlihan, P. E. R. of Framingham Lodge, will pay his official visit.

Robert Howe, a student at Dartmouth College, spent last week-end visiting his parents, Mr. and Mrs. Charles E. Howe of Wildwood street. He had as his guest "Junior" Neiley of Andover, also a student at Dartmouth.

Mrs. R. N. Hallowell of Fenwick road and Mrs. Hollis Nickerson of Grove street motored to Syracuse last week to attend a Conference of the Art Department of the American Ceramic Society which was held on Oct. 25 and 26. They returned on Monday, visiting Miss Nancy Hallowell who is at school in Greenwich, Conn., en route.

Mr. and Mrs. John W. Watters of Wildwood street gave a tea on Sunday afternoon in honor of Mr. and Mrs. John N. Watters whose marriage took place recently in Rockford, Ill. The pourers were Mrs. Thomas I. Freeburn and Mrs. Frank T. Barnes.

Miss Peggy Kenerson of Brooks street, who is a student at Wellesley College spent a week-end recently at Wheaton College, the guest of Miss Jean Murray of the Senior Class and Miss Mary Russell who is a freshman there.

Prof. Frederick Norton of Sheffield road, who is an authority on ceramics, read a paper at the Conference of the Art Department of the American Ceramic Society held last week at Syracuse, N. Y.

Miss Barbara Watters of Wildwood street leaves on Monday for a short visit to New York City.

Joy Pray of Lawrence street celebrated her 10th birthday last Monday. The guests enjoyed treasure hunt games and delicious refreshments. Those who attended were Betty Roberts, Joan Blanchard, Jean Bunting, Ruth Bunting, Hope Wilson, Janet Johnson, Barbara Bugbee, Priscilla Richmond, Ann Crowell, Janice Dexter, Priscilla Pratt and Katharine Sitton.

Joan Worthen of Wedgemere avenue is giving a dinner party before the Freshman Assembly on Saturday evening. Those invited include Constance Bond, Douglas Graham, Lois Ladd, "Dicky" Farnsworth, Nancy Wilbur, Merton Ober, Priscilla Howard, "Jimmy" Gustin, Helen Farnsworth, "Joe" Burton, Natalie White, Wendall Irving, Nancy Newton, Gray Twombly and "Sam" Pilkington.

Ruth Ann Merrow of Glengarry is giving a dinner party Saturday evening before the Freshman Assembly. Those who are attending are Helen Davis, David Riley, Louise Wild, Harold Salzman, Ruth Manning, Frank Kelly, Suzanne Gleason, Philip Quinn, Grace Croughwell, "Jack" Downes and Richard Bugbee.

Miss Mary Worthen of Walnut Hill School, Natick, spent last week-end visiting her parents, Mr. and Mrs. Joseph Worthen of Wedgemere avenue.

Mr. Louis Chevalier of Copley street, spent last week-end at his summer home in Dennisport, Cape Cod.

Mr. and Mrs. Frank N. Carleton and their sons, Willard and Frank Jr. formerly of Cambridge, moved to Englewood road, last Monday.

Mrs. William T. Howe of Mount Vernon street, returned last week from a trip to British Columbia.

Mr. and Mrs. Richard Tracy and their daughter, Mary, of Long Island Pond, Vt., have been in Winchester visiting Mrs. Williard T. Carleton of Ravine road.

Miss Edith Allen of Cambridge street, gave a party for a group of her friends last Friday. Among her guests were Norris Chevalier, Robert Duffy of Brookline, Ruth Trott, Arthur Bowler, Charles Huckins, Eugenia Peppard, Raymond Wade, Patricia Parkman, Geraldine Moulton, Herbert Wood, Eleanor Allen, Arnold Morse and Lowell Bowler.

Mr. and Mrs. Robert A. Burns, Sr. of Rangely road were among Winchester people to open their homes for parties after the Harvard-Dartmouth football game last Saturday. Their's was a joint social hour and reunion of college classmates, with buffet luncheon.

Rosemary Smith of Skidmore College, spent last week-end visiting her parents, Mr. and Mrs. J. W. Smith of Sheffield road.

MYSTIC SCHOOL NOTES

On Wednesday, Oct. 30, grade 4 entertained the school with an "Autumn Assembly." The following program was presented:

Poems and a Song ..... By the Class
The Wind's Party ... A Story by Three Girls
Autumn Fashions ... A poem recital and played by a group of children
Come Little Leaves ... A poem and song solo ... Ruth Gooby
Dance of the Autumn Leaves ... By 8 Girls
Piano Selections ... Alice Parker, Grade 5
A Play—"How Mother Nature Puts Her Children to Bed"

Every child in grade 4 had a part in this assembly.

CONTAGIOUS DISEASES

Following is the list of Contagious Diseases reported to the Board of Health for week ending Thursday, Oct. 31:

Dog Bite	2
Measles	1
Scarlet Fever	2

Maurice Dinneen, Agent

Watch for the Squirrel
When a squirrel runs across your path, you will be disappointed.

Baswood From Linden Tree
Baswood comes from the American linden tree.

FUEL OIL CONTRACTS
THAT ENSURE PRICE PROTECTION UNTIL MAY 31, 1936
Phone Winchester 0340 or 1019
Fitzgerald Fuel Company
18 Oak Street, Winchester
au30-tf

HOME WINDOW CLEANING CO.
(Every Window Guaranteed Clean)
AWNINGS AND SCREENS REMOVED
STORM WINDOWS HUNG
HIGH GRADE MACHINE FLOOR WAXING—95c Per Room
"To Forget Us Is to Forget Cleanliness"
ROLAND ROBBINS
55 Orchard Street, Cambridge Kirkland 5358

HAROLD A. TARBOX
Successor to
E. C. SANDERSON
ELECTRICIAN
1 RAILROAD AVENUE TEL. WIN. 0300
o6tf

Kelley & Hawes Co.
FURNITURE AND PIANO MOVERS IN WINCHESTER
SINCE 1877
Storage in metal lined rooms. Nothing too large or too small to receive our prompt attention.
PACKERS AND SHIPPERS
CHAIRS AND TABLES TO LET
Office, Railroad Ave. Phones Win. 0174, 0106, 0035-W
my4-tf

DINE and DANCE at
RIDERS INN
NORTH READING, MASS.
Orchestra Every Evening Except Monday and Tuesday
DINNERS—LUNCHES—SANDWICHES—CHOICE LIQUORS
Route 28—Main Highway, Boston to Lawrence
NO MINIMUM NO COVER CHARGES
n1-2t*

Tel. Win. 0278 Established 1885
WILLIAM H. MOBBS
Plumbing and Heating
All Work Promptly Attended To
5 COMMON STREET WINCHESTER
mh30-tf

SPECIALS for FRI. and SAT.
Graves Gin 1-2 gal. 90 pr. $2.50
Dewars Scotch
WHITE LABEL
$3.85
BOTTLE
NE PLUS ULTRA
$4.90
BOTTLE

W. W. Dants
100 pr. BLEND OF STRAIGHT
WHISKEY
$1.55
PINT
$3.00
QUART
18 Summers Old KENTUCKY TAVERN $3.30 PINT
High Street Beverage Shop
564 HIGH STREET, WEST MEDFORD TEL. ARL. 0630
Corner Grove Street and Boston Avenue

THE ANNUAL MEETING of the Needlework Guild of America is approaching and with it the need for those new warm articles. As usual we are prepared to meet those needs, with Underwear, Hosiery, Mittens, Comforters, Blankets, etc.
New Merchandise to fit every purse. Let us help you to do your part.
G. Raymond Bancroft
TEL. WIN. 0671-W 15 MT. VERNON STREET
Agent for Cash's Woven Names

PUBLIC LIBRARY,
WINCHESTER,
MASS.

THE WINCHESTER STAR.

VOL. LV. NO. 15 WINCHESTER, MASS., FRIDAY, NOVEMBER 8, 1935 PRICE SEVEN CENTS

WINCHESTER RED CROSS

To Our Winchester Friends:

The American Red Cross Roll Call begins on Armistice Day, Nov. 11, continuing through Thanksgiving. The Winchester Chapter has a quota of 1800 one dollar members to enroll.

Our past record has been presented to you many times and our work is much the same now. Milk in families of undernourished children, shoes and clothing for many families, loans to veterans and their dependents, socks for P. W. A. men in town, wool for sweaters, instructor in swimming and life saving for nine weeks at Wedge Pond, instruction in home hygiene, care of the sick and first aid, our usual quota of 50 Christmas bags to men in service, gray lady service at the Bedford Hospital including upkeep of a ward, Christmas and Thanksgiving dinners and grocery orders, an occasional hospital and doctor bill, coal, medicine, and loans toward rent.

Our work goes on in a quiet way and always the Chapter must be prepared to answer an emergency call, a nearby disaster or one far off, when National Headquarters sends for financial help. A house to house campaign will be made. Will you answer "Here" on the Roll Call? Send your contribution to Mr. Wm. Priest of the Winchester Savings Bank, made payable to Winchester Red Cross.

Very truly,
Harris Richardson,
Roll Call Chairman
Mrs. Bowen Tufts,
Chapter Chairman

UNITARIAN BAZAAR

The Unitarian Bazaar will be an unusual one this year. The ladies of the church have been working for months getting everything in readiness for the opening at 11:30 a. m. on Tuesday, Nov. 12.

The peasant village consisting of many thatched roof shops selling food, candy, gifts, Xmas wrappings, dolls, flowers, baby things, grabs, white elephant bargains, children's gifts and household articles. There'll be grown-up fortunes told with tea and sandwiches and children's fortunes told near the puppet show and entertainment at 4 p. m. Luncheon at 12-1:30 p. m. including a special children's luncheon.

Mrs. Merton E. Ober and Miss Bertha Palmer have charge of the committee including:

Food Table Mrs. Frank E. Barnard, Mrs. Clifford P. Nutting.
Candy Table Miss Sylvia Parker, Mrs. Wm. S. Beyer.
Gift Table Mrs. Hollis W. Nickerson, Mrs. Curtis Nash.
Paper Table Mr. Hubert Arrowsmith.
Doll Table Mrs. T. Price Wilson, Mrs. A. A. Kimball.
Flower Table Mrs. H. Bernard.
Baby Table Mrs. Alice T. Hunkere, Mrs. J. F. Dalzell Jr.
Children's Table Mrs. Gerda Mrs. Burton W. Cary, Mrs. H. A. Arrowsmith.
White Elephant Table Mrs. C. F. Newell.
Luncheon Mrs. P. Bernard, Mrs. Robert C. Whitten.
Household Table Mrs. Howard C. Lisko, Mrs. H. S. Rolfe.
Parcel Post Mrs. Alice Mason.
Entertainment Mrs. Robert A. Reynolds.
Vendors Miss Dorothy Ober.
Decorations Mrs. R. C. Holliowell, Mrs. Merton E. Ober.
Tea and Fortunes Miss Bertha Palmer.

Come Come Come to the fair!
There'll be luncheon for grown-ups
And the children too.
There'll be gifts and fine presents
For me and for you
Come Come, Come to the fair!

WINCHESTER AT WELLESLEY

For the second consecutive week, Winchester High remains out of Middlesex League football competition, going Armistice Day afternoon to Wellesley for its annual game with Wellesley High.

Because the Sunday laws are in operation on Armistice Day the game will be played in the afternoon, commencing at 2:15, on the new athletic field at the high school.

Winchester has in the past two years found Wellesley a worthy foeman and in 1934 the locals had plenty of trouble winning a 7—0 verdict from the college towners on Manchester Field.

Fenwick, who recently died as the result of a football injury, was one of Wellesley's stars a year ago, and his loss at midseason this year has handicapped the current Wellesley club which last Saturday played a scoreless tie with North Attleboro.

Winchester is not at full strength for Monday's clash, for big "Johnnie" Scully is definitely out of the going and probably will see no further action until the Woburn game. Aside from Scully the locals are ready and expect a hard game. With the Stoneham and Woburn games "just around the corner," Coach Mansfield is likely to work his regulars as lightly as possible at Wellesley, but that may mean plenty of action, for Wellesley will prove anything but a setup.

CARL HEATH KOPF TO SPEAK

The Mission Union of the First Congregational Church will hold its monthly meeting on Tuesday, Nov. 12 at 1:30 o'clock. The Rev. Carl Heath Kopf of Mt. Vernon Church, Boston, will speak on, "World Peace." He is a splendid speaker who is much in demand, and the Mission Union is fortunate to have him. A cordial invitation is extended to all who wish to hear him.

LOCAL STORES TO CLOSE

President George H. Lochman of the Winchester Chamber of Commerce has announced that the local Chamber and the trade organizations of Woburn and Stoneham have voted to close stores all day on Armistice Day.

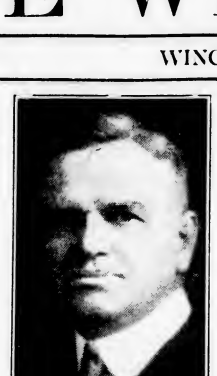

DR. HOWARD J. CHIDLEY

BANQUET MARKS 20 YEARS OF DR. CHIDLEY'S PASTORATE

The anniversary banquet, commemorating Dr. Chidley's 20 years of service as pastor of the First Congregational Church, was held in the parish house last Friday evening, preceded by a reception to Dr. and Mrs. Chidley. In the receiving line with Dr. and Mrs. Chidley were Dr. and Mrs. F. Ronald Brown, Mr. and Mrs. Ernest Dudley Chase and Miss Evelyn M. Scott, director of religious education.

Immediately following the reception an excellent dinner was served to over 350 enthusiastic friends and guests. Attractive menus, including the program, were provided by Mr. Ernest Dudley Chase, chairman of the Prudential Committee. Mr. William Lewis Parsons acted as toastmaster in his usual gracious and witty manner.

Mr. Newton, a former pastor of the church from 1889 to 1909, brought greetings and reminiscences. He referred to Dr. Chidley as one of the best preachers we have. He particularly stressed his qualities of sympathy, his unusual ability as an executive, and his remarkable gift of being able to realize his ideals. Rather wistfully he remarked: "Some of these things we wanted in my time, but we didn't get them!"

Dr. Stocking, Moderator of the National Council of Congregational Churches, brought the greetings of the denomination. He said in part: "As the representative of 6000 churches and ministers I do not hesitate for one instant to speak for them tonight as I bring the hearty greetings of them all upon the celebration of Dr. Chidley's 20th anniversary of brilliant service to you. He is a great pastor because he is a great friend and has a loving heart. He is an independent, courageous man—always will be—and along with his independence he has that fine devotion and fidelity to his people and the church that makes him so great." In speaking of the influence of ministers' wives he paid a gracious compliment to Mrs. Chidley.

(Continued on page 7)

PATRICK H. MARTIN

Patrick H. Martin, an old and respected resident, passed away at his home, 49 Pickering street, Saturday, Nov. 2, after a long illnes, at the age of 71.

He was born in Ireland and came to this country in 1880, having resided in this vicinity since that year. In his younger life he was employed as a currier, and in later years as a garage worker.

His quiet and friendly mode of living made him a host of friends, strikingly exemplified by the wonderful tribute paid him.

He is survived by three sons and two daughters, Rev. Fr. Henry T. Martin, S.J., professor of Theology at the Jesuit House of Studies in Weston; Edward J., and Frank L.; Mary E., and Anne J. Martin, all of this town.

A solemn high mass of requiem was celebrated Monday in the Immaculate Conception Church by his son, Father Martin, with Rev. Fr. George A. O'Donnell, S.J., as deacon, and Rev. Fr. Fred A. Gallagher, S.J., as subdeacon. A large delegation of priests from Weston, Boston, and Holy Cross Colleges attended. Prayers at the grave were read by Father Martin, assisted by Rev. Fr. James Fitzsimons, pastor of the Immaculate Conception Church. Burial was in Calvary Cemetery.

MR. SEAGER TO SPEAK

Mr. Cedric H. Seager, who Winchester residents will remember is the husband of the former Gertrude Packer, daughter of Rev. and Mrs. William S. Packer of Yale street, is to speak upon "England and Italy" on Armistice night, Nov. 11, at 8 o'clock in the parish house of the Church of the Epiphany.

Mr. Seager, for many years a resident of Istanbul, Turkey, is well qualified to present the picture of the crisis threatening the old world, having traveled across Europe in the past month, en route to this country. He arrived in Boston on the S.S. Samaria from Liverpool only last week Wednesday.

The public is cordially invited to attend his address and should find his remarks of absorbing interest. Everyone is watching European events with anxious eyes in these days of stress and all will welcome the opportunity to secure real first hand information of old world conditions.

K. OF C. BANQUET

Members of Winchester Council, Knights of Columbus, with their ladies and guests numbering about 200, attended the annual banquet and dance last evening in the Town Hall. The affair, which was under the direction of a committee headed by Eugene P. Sullivan, was one of the most successful sponsored by the Knights in several years.

Grand Knight Daniel Lydon presided and the toastmaster was P. G. K. Walter A. Shaughnessy. Those who responded to toasts were Rev. Fr. James Fitzsimons, pastor of the Immaculate Conception Church, Rev. Fr. Aloysius F. Malone, pastor, and Rev. Fr. Conrad J. Quirbach of St. Mary's Church, Dennis P. Hogan, P. D. D. of Wakefield; District Deputy Arthur E. A. King, Grand Knight John R. McLaughlin of Woburn Council, Grand Knight J. Edward Roach of Stoneham Council and Assessor Harry T. Winn.

Undoubtedly the honor guest of the evening was charter member John Lynch, who observed his 90th birthday on Wednesday. Mr. Lynch was presented with a beautiful bouquet of flowers and during his remarks Father Quirbach paid a fine tribute to Winchester's oldest business man.

The new District Deputy, Arthur King, former Grand Knight of Winchester Council, presented retiring District Deputy Hogan with a traveling bag, whereupon Mr. Hogan reciprocated with a similar presentation to Mr. King.

Seated at the head table were Grand Knight Daniel Lydon and Miss Esther Lydon, Father Malone, Father Quirbach, Father Fitzsimons, Mr. and Mrs. Shaughnessy, Mr. and Mrs. King, Mr. Lynch, Miss Gertrude Lynch and Mr. Thomas Lynch of Montvale, Grand Knight McLaughlin and Miss Alice Fitzpatrick of Woburn and Grand Knight Roach and Miss Ethel Mahoney of Stoneham.

Music during the banquet was furnished by the Columbians of Woburn who also played for the dancing that followed.

CALUMET NOTES

Calumet members will do well to save the evening of Saturday, Nov. 23, for the first dinner dance of the club's 1935-36 season. This party is being arranged in honor of the Harvard-Yale football game and will include several new and novel features that are sure to be pleasing.

Dinner will be served at 6:30 and will be followed by dancing to music furnished by Mel von Rosenvinge, in person, with his first string band.

Returns from the Harvard-Yale game will be received at the club during the intermission. Members are privileged to invite prospective members to enjoy Calumet hospitality both at the broadcast and dinner dance to follow.

Commencing Tuesday evening, Nov. 12, each Tuesday evening the bowling alleys are to be opened to club members and their families and it is expected that this innovation will prove popular with all. Don't forget the ladies' afternoon bowling each Friday at 2:30.

ANNUAL DONATION DAY FOR THE HOME FOR THE AGED

On Thursday, Nov. 14, the Home for the Aged will hold their annual Donation Day. Tea will be served from 3 to 5 to which every one is most cordially invited. Mrs. Henry Norris and Mrs. Howard Chidley will have charge of the food table and sale during the afternoon.

It is hoped that the townspeople will be very generous this year and bring or send donations, useful to the Home, such as canned goods, vegetables, jellies, fruits, linen, china, staple goods, money and so forth. Checks may be sent direct to the Home or to Mr. Frank E. Crawford, 7 Wildwood street.

The general committee is composed of Mrs. Harold Meyer, Mrs. Thomas Freeburn and Mrs. Guy Howe, assisted by Mrs. Clarence Russell, Mrs. Forrest Pitman, Mrs. C. A. Woolley and Mrs. Samuel Cole.

JUNIOR DINNER PARTY

Mr. and Mrs. Joseph W. Worthen of Wedgemere avenue gave a dinner party last Friday evening for their son Thomas.

The guests included Richard Grosvenor, Harold Fuller, Peter Scully, Charles Reeves, Russell Ellis, Jack Teed, Jack Fleiger, Willard Durham, Harrison Lyman, Rufus Clark, Kendall Spencer, Leonard Millican, Peter Sibley Ben Schneider, Donald Linnell, Philip Cabot, Shailer Avery, Medeline Cushman, Ann Kidder, Rebecca Farnsworth, Marion Davis, Shirley Wise, Jean Tufts, Suzanne Reed, Nancy Carr, Katharine Hall, Geneva Manning, Eleanor Greene, Mary Louise French, Judith Hersom, Jane Kimball, Jean McKenzie, Helen Murray, Virginia Taylor and Jacqueline West.

TAX NOTICE

Commissioner Henry F. Long has instructed all collectors to immediately send out demands on personal and real estate taxes. Interest must be figured this year from the first and not from the 15th of October.

Personal taxes unpaid will be followed up at once, so a word to the wise will save additional expense.

Demands will go out on the last lot of Excise Taxes Tuesday, Nov. 12.

OBSERVED 90TH BIRTHDAY

John Lynch Dean of Winchester Merchants

John Lynch of Swanton street, dean of Winchester's business men and one of the town's best known and highly esteemed citizens, observed his 90th birthday on Wednesday, Nov. 6, in a quiet way surrounded by his family and with a few friends to assist with the celebration. During the day he received many flowers and other messages of congratulation from a veritable host of well wishers, some newly made, but many of whom have known and liked him during the long years of his residence and business life in Winchester. The Star joins them with its own hearty best wishes.

Mr. Lynch came to Winchester with his family as a boy. Sixty years ago he established his grocery and provision market on Swanton street, close attention to detail and a high degree of integrity having enabled him to remain continuously in successful business since that time. His customers are numbered among citizens of all walks in life, and many deserving families in trouble have had reason to appreciate his kindness.

During the past summer Mr. Lynch underwent an operation for the amputation of a leg, his physicians being amazed at his vitality and recuperative powers. He is now daily at his place of business in a general all around condition that would put to shame many a much younger man.

Despite his advanced years he is keenly alive to things and events, and is an expert checker player. As a member of the Boston Checker Club he has met and defeated some of the leading players in the State, the game being his favorite recreation. Aside from his own business he was one of the organizers of the Winchester Co-operative Bank, a charter member of Winchester Council, Knights of Columbus; and a member of Winchester Lodge of Elks.

Mr. Lynch makes his home with his daughter, Miss Gertrude Lynch. He has four sons, Thomas Lynch of Montvale and John, Daniel and George Lynch, all of Winchester. There are also 18 grandchildren and one great grandchild.

JOHN COBURN SAWYER

John Coburn Sawyer, son of Ralph U. and Marion (Coburn) Sawyer of Lewis road, died Friday, Nov. 1, in Tucson, Ariz., after a long illness. He went to Tucson for his health seven years ago and for a time showed steady improvement, being able to spend the summer with his parents in Winchester in 1934.

Mr. Sawyer was born in West Medford Feb. 21, 1908, but came to Winchester as a child and spent his boyhood in this town, graduating from the Wadleigh Grammar School. He then entered Culver Military Academy in Indiana where he made the school rifle team and became a life member of the National Rifle Association.

His health forbade his completing the military course prescribed at Culver and he returned east, graduating from Brown & Nichols School in Cambridge with the class of 1927. Shortly thereafter he went to Tucson, hoping that the climate there would be permanently beneficial. Besides his parents he is survived by a sister, Mrs. Lawrence Dallin of Arlington.

Funeral services were held on Sunday in Tucson, and the interment was made there.

SELECTMEN'S NOTES

The following men were drawn for jury duty:

Joseph Mathews, 13 Park avenue, first session Superior Civil Court at Cambridge, to appear Nov. 18.

Joseph P. Casey, 199 Washington street, first session Superior Criminal Court at Cambridge, to appear Dec. 2.

An extension of the permit to deliver fuel oil has been granted for one year to the Morton Oil Company of Malden.

The County Commissioners will hold a hearing on the petitions to reconstruct Lake street bridge and Washington street at Chapter 90 jobs at 10 a. m. on Nov. 19 at the office of the Commissioners in Cambridge.

TO ATTEND NATIONAL CONVENTION

Mr. Ernest R. Eustis, treasurer of the Winchester Co-operative Bank who is also a member of the Executive Committee of the Massachusetts Co-operative Bank League, is to attend the national convention of the United States Building & Loan League next week in Cincinnati, Ohio.

PELTON—FULLER

Miss Lillian May Fuller of Monument street Concord, and Thomas Albert Pelton of 46 Woodside road were married Saturday, Nov. 2, at the Trinitarian Congregational Church in Concord by Rev. George Loring Thurlon.

BUILDING PERMITS GRANTED

The Building Commissioner has issued permits for alterations and erection of buildings on the property owned by the following for the week ending Thursday, Nov. 7:

Somerville National Bank of Somerville—to wreck and remove dwelling at 2 Rangely ridge.

Francis H. and Isabel Thomas, Winchester—new private garage at 25 Brookside avenue.

Sun Oil Company of Philadelphia—new filling station at 671 Main street.

Alma Nutter, Winchester—private garage at 145 Mt. Vernon street.

Sidney Morash, Arlington—new dwelling and garage at 26 Allen road.

WINCHESTER WON MIDDLESEX TITLE

Third Championship in Three Years for Coach Mansfield's Eleven

While Winchester High School was blanking Reading High, 25—0, in the rain at Reading last Saturday, Belmont gave the local boys their third straight Middlesex League football championship by defeating their closest rival for circuit honors, Maynard High, at Maynard. Maynard, by defeating Belmont and Concord, had a chance to tie Winchester for the title in the event Stoneham should upset the local's applecart two weeks hence. Now the Orange, previously beaten by Winchester, is out of it and no other club can tie the local boys no matter what the result of the Stoneham game may be.

Winchester's win this season comes as a particularly sweet one for Capt. Frank Provinzano and his tight ne eleven for at the start of the current campaign, Coach Wendell D. Mansfield did not seem particularly blessed with experienced material and was faced with the problem of developing men to replace such stars as Co-Captains Jack Hanlon and Gerry Gaffney, two top flight halfbacks; "Dave" Grosvenor, capable field general; and three high grade ends, "Ewie" Bairstow, "Little Joe" Josephson and "Andy" Mullyan. To add to his difficulties both centers, "Buster" Gaum and "Joe" Cassidy were graduated and five players on whom the Coach was relying for the present season, "Kirb" Thwing, veteran tackle; "Joe" Cimina and "Cush" Cushman, backs; and the Luongo brothers, "Piggy" and "Blackie," centers, for one reason or another have not been available at all this year.

As a consequence the local mentor and his assistant, Edward Bartlett, of the high school faculty, are deserving of especial credit for the results of their labors in the face of the obstacles to be overcome.

Winchester is undefeated to date in league competition, with but a single dukey touchdown scored upon it in its four straight victories, while tallying 52 points. After dropping their first game to a veteran Arlington team, 12—3, Coach Mansfield's charges have won five straight games from schools in their own class and have looked like the best offensive team the veteran local tutor has produced since "Hennie" Knowlton's time.

The club has not been consistently good in a football sense, having too many inexperienced boys in key jobs. Its spirit, however, has been excellent and what the new men have lacked in finesse they have made up with their "fight." The rapid development of "Red" Harris, "Johnnie" Scully, "Rugged" Muraco, "Ken" Gurney, "Art" Smith, "Ken" Munroe, "Checka" Chamberland, "Bick" Lockhart and "Johnnie" Eshbach, to say nothing of those second team stalwarts, "Johnnie" Scanlon, Frank Farley, "Art" Johnson, "Muscles" Murray, "Johnnie" Finger and "Whit" Whittaker has enabled the local coaches to carry on in the face of some of the toughest luck in the matter of injuries and illness a Winchester club has had to face.

All of which makes the Winchester championship doubly creditable. It is no co-title this year, nor has it been made possible by any other club's hard luck as was the case when a Maynard ineligibility prevented the Orange from finishing in the money two years ago.

The local boys are undisputed champions for 1935 and every member of the Red and Black football machine from Coach Mansfield and Captain Provinzano, down to the lowliest sub and assistant manager, shares in the credit. It has been a real "team" victory.

Following is the present circuit standing:

	Won	Lost	Tied	Pts.
Winchester	4	0	0	8
Belmont*	2	2	1	5
Maynard	2	2	1	4
Lexington	1	2	1	3
Stoneham	1	3	0	2
Concord	1	2	0	2

*Final Standing

AUTO GOES THROUGH CROSSING GATES

Dr. Oscar E. Wasgatt of Webster street drove his automobile through the west gate of the south section of the railroad crossing last night shortly before 5 o'clock. The rain and darkness prevented the Doctor from seeing the lowered gate as he drove out of Common street and made the turn to cross the tracks.

The crash of the splintering wood was heard all over the center as spectators shouted to the Doctor to drive on and get his car off the crossing. This he was unable to do, the tangled wreck of the gate and the lowered gate on the east side effectually blocking his car until they were removed.

Fortunately for the Doctor, the trains, an inward and an outward, were traveling slowly and did not reach the crossing until after the gatemen and others had rushed to the scene and removed the wreckage, allowing the automobile to clear the tracks.

Traffic in the center during the early evening was exceptionally heavy, cars standing on south Main street clear to the Parkway and on Church street nearly to Dix street on several occasions while waiting for the traffic light.

MISS KELLEY ENGAGED

Mr. and Mrs. Arthur S. Kelley announce the engagement of their daughter, Velma, to Mr. Robert H. Smith, son of Mr. and Mrs. Henry N. Smith of Hopedale. Miss Kelley is a graduate of the Rhode Island School of Design and Mr. Smith, of Deerfield Academy and Bowdoin College.

COMING EVENTS

Nov. 8 Friday, 4:30 p. m. Fortnightly Hall. Preservation of Antiques Committee: Wiggins Display. "Sandwich Glass."
Nov. 8 Friday, 8 p. m. "Whistling in the Dark," a mystery comedy. "The Little Theatre Beneath a Spire." First Congregational Church. Tickets, Miss C. I. Odlum, Win. 0414-W.
Nov. 9 Saturday, 8:15 p. m. Fortnightly Hall. Harvest Fair. Music Committee. Tickets 75 cents at door.
Nov. 11 Monday, 8:00 p. m. Fortnightly Hall. Regular meeting. Armistice Day. Lecture by J. Arthur Haas. Music.
Nov. 11 Monday. Open House Boy Scouts, new Camp Lane, Burlington.
Nov. 12 Tuesday. Regular monthly meeting Mission Union from 10 to 4 o'clock at First Congregational church.
Nov. 12 Tuesday. Unitarian Annual Bazaar. 11:30 a. m. Luncheon served.
Nov. 12 Tuesday, 6:15 p. m. Regular meeting of William Parkman Lodge Masonic Veterans.
Nov. 13 Wednesday, 10:15 a. m. Morning Musicale. Mrs. Alfred Moses home on Mt. Vernon street. Music of Strauss. Mr. Sidney Harrison.
Nov. 14 Thursday, 7:30 p. m. Regular meeting of Mystic Valley Lodge Masonic Veterans.
Nov. 14 Thursday, from 2 to 6 p. m. Sale of home-cooked food, by Winchester Chapter, A. O. Auxiliary at home of Mrs. R. S. Hall, 32 Mt. Vernon street.
Nov. 14 Thursday. Bridge card party for the Nurses' Home at Lane Hospital.
Nov. 15 Friday, 7:45 p. m. Regular meeting of Winchester Royal Arch Chapter. Masonic Apartments.
Nov. 15 Friday, 7:30 p. m. Fortnightly Hall. Dramatics. Tickets Veterans' Memorial Hall, chairman.
Nov. 15 and 16 Friday and Saturday, 8 p. m. "The Torchbearers," a three act comedy presented by Unitarian Parish in Memorial Hall. Tickets: Mrs. F. R. Gosling, Win. 1590.
Nov. 18 Monday, 8:00 p. m. High School Auditorium. Mr. James J. Quinn, Superintendent of Schools. Speaker. Mothers of each school chapter are invited. Questions will be answered.
Nov. 20 Wednesday, 1:30 p. m. Public Library. "The Inn Yard." Illustrated lecture by Lawrence B. Fletcher.
Nov. 23, Saturday, 6:30 p. m. Calumet Club Dinner-Dance.

WINCHESTER MOTHERS' ASSOCIATION

Winchester High School

Monday, Nov. 18, 1935 at 2:30 p. m. Mr. Quinn, Superintendent of Schools, will speak. His subject will be "Mothers in the Schools."

Meeting open to questions. All mothers are urged to attend.

OUR OFFER

In accordance with our usual custom, all new subscriptions to the STAR received up to the first of the year, will be given a January first dating. This offer applies only to new subscribers who have not previously taken this paper. Subscribe now and receive the remaining issues this year free.

WHO WILL ASSIST?

The Winchester Community Relief Committee is appealing to all who can possibly do so to assist in its efforts to provide cheer for the town's needy this coming Thanksgiving. Donations of money, food, fuel, etc., are earnestly solicited and will be called for if any of the following officers of the committee are notified.

Fred H. Scholl,
Win. 1731 Chairman

Mrs. Harry C. Sanborn,
Win. 0420 Treasurer

Miss Nellie M. Sullivan,
Win. 0143-W Secretary

WINCHESTER MINISTERS' ASSOCIATION ANNOUNCES FAMILY SUNDAY

To Our Church People:

The Christian Education of youth depends largely on the home. Family life is enriched and strengthened by religion and the practice of the presence of God. As a challenge to a greater observance of worship as a part of family life, we your ministers, are designating Sunday, Nov. 10, as "Family Sunday," and are inviting all our people to attend their respective churches, sit together in family groups, and consecrate themselves anew to the "divine art of living together" as children in the family of God.

Sincerely your ministers,
Howard J. Chidley
George Hale Reed
Dwight W. Hadley
John E. Whitley
R. Mitchell Rushton
George A. Butters

TO BENEFIT HOSPITAL

Announcement was made this week that Dr. Charles H. Tozier, photographic expert and world traveler, is to show his superb collection of recently made Hawaiian slides for the benefit of the Winchester Hospital at a date early in December, both date and place to be definitely announced later. The arrangements for the affair are to be in the hands of the Lions Club, of which Dr. Robert L. Emery is president.

LADIES' FRIENDLY BAZAAR

Nov. 12 from 11:30 to 6 at the Unitarian Church.

Luncheon from 12 to 1:30. Special Children's luncheon from 12 to 12:30. Gifts, dolls, parcel post, flowers, grabs, baby table, wrappings, children's table, food, household articles, Gypsy fortune telling and tea. Puppet show at 4. n1-2t

JOIN OUR

Tax Club

Now Forming For 1936

FIRST PAYMENT DUE WEEK OF OCTOBER 14

The best and easiest method for saving funds for a definite purpose.

JOIN NOW

Join the Red Cross

WINCHESTER SAVINGS BANK

26 MT. VERNON ST. WINCHESTER, MASS.

BUSINESS HOURS 8 A.M. TO 3 P.M. MUTUAL SAVINGS BANK STABILITY OF MASSACHUSETTS SATURDAYS 8 A.M. TO 12 M.

INCORPORATED 1871

NET DARNING

RUNNERS LUNCHEON SETS CHAIRBACKS

SPECIAL DISPLAY THIS WEEK IN OUR SHOP

AGENCY FOR ARTCRAFT INDUSTRIES

Start Your Christmas Gifts Now

INSTRUCTION FREE

ART-CRAFT STUDIO

7 COMMON STREET WINCHESTER

LOUIS C. CHAMBERLAND

Louis C. Chamberland, a resident of Winchester for more than half a century, died late Monday afternoon, Nov. 4, at his home, 69 Hemingway street, after a short illness. He observed his 86th birthday during last March, and had been for several months in failing health.

Mr. Chamberland was born in Montreal, P. Q., and was of French descent. As a young man he came to Boston and in that city in 1872, married Mary Blondin. After his marriage he returned to Montreal where the first of his 14 children were born, but 60 years ago, at the age of 27, he came to Winchester and had since made his home here.

He was first employed as a currier in the old Nutter shop on Lake street, now occupied by the Water and Park Departments of the town. Later he served for a time as watchman at the P. Waldmyer tannery which was torn down during the development of Manchester Field.

Leaving the leather business, he entered the employ of Henry A. Emerson & Co., local dealers in coal and lumber, remaining 25 years with this firm which later became the firm of Blanchard & Kendall and then the G. W. Blanchard Company. For the past 12 years he had been retired.

Mr. Chamberland was for many years a member of the Foresters. He was a widower, Mrs. Chamberland having died in 1921. Of their 14 children there are surviving two daughters, Mrs. Louise Venoit of Woburn and Mrs. Rose LaValle of Cambridge; and four sons, Joseph, Charles and Frederick, all of Winchester, and Napoleon Chamberland of Woburn. A son, Arthur, was killed while on duty with the United States Navy on the U. S. S. Goff off the Carolina coast Jan. 2 1922. Besides the six surviving children of Mr. Chamberland there are 24 grandchildren and 28 great-grandchildren.

The funeral was held Thursday morning from the late residence, with high mass of requiem celebrated in the Immaculate Conception Church. Interment was in Calvary Cemetery.

WINCHESTER HIGHLANDS OBSERVE A DAY OF REMEMBRANCE

Nov. 1, 1925 on the corner of Washington street and Kenwin road, a religious ceremony was held, turning the first sod in the breaking of the ground for a preparation in building a new church.

This event was fittingly observed at the church Friday evening, Nov. 1, 1935 the 10th anniversary. The spade used by Miss Mary E. McElhiney on that occasion was exhibited and the pastor in an address covered the story of the work of the Building Committee and appreciated the services of each and especially from July 25, 1923 to Nov. 1 1925. It was the time of the strenuous campaigning for funds. At the end of 1925, there were pledges and promises in sight for a new church in 1926. All contract bills were paid by the end of 1927 and there remains to be secured on a $5000 mortgage of the church costing $43,000, the sum of $750. The pastor and people are working to clear the debt as soon as possible.

J. E. Whitley, Pastor

WINCHESTER DISTRICT NURSING ASSOCIATION

The monthly board meeting of the Winchester District Nursing Association was held on Friday, Nov. 1 at the home of the president, Mrs. Ben Schneider.

Members present were Mesdames Edwin Rooney, Charles Young, Paul Phenix, Lester Walker, Gardner Pond, Albert Gelsthorpe, Paul Elliott, Stuart Stearns, Richard Parkhurst, Clarence McDavitt, Jr., William Hickey, Allan Cunningham, Jameson Slocum.

Mrs. Gormley's report for October was as follows: 325 calls on 65 patients, of these 132 were full pay calls on 34 patients; 87 part pay calls on 11 patients; 106 free calls on 20 patients. There were two obstetrical calls, three operations and six emergencies. Ten fine baby blankets were given by the Symmes Corner Sewing Club.

Mrs. Richard Parkhurst is the newly elected chairman of the membership committee.

WYMAN SCHOOL NOTES

On Oct. 22, Miss Wallace's sixth grade gave a clever assembly using their geography on the study of Egypt as their subject. Songs were sung, a poem recited and drawings were shown. A play, "The Baby Who Was Found in the River," was given as an appropriate ending.

Miss Chapman's sixth grade gave an assembly on Oct. 29. Their subject combined Hallowe'en and their study of history with their Fire Prevention study. A play, "The Charmed Oak" was given for the history, and the play "Fighting Forest Fires," was given for the Fire Prevention study.

On Thursday morning, Oct. 31, Miss Leavitt visited the Wyman School boys and girls to show them how to listen more appreciatively to music. Her clever demonstration of the "House That Jack Built," was enthusiastically received by the children.

Plans for the construction of portfolios of children's school work are being made. These booklets are sent, via the Red Cross, to foreign countries to enlighten them about our work on this side of the ocean.

HOLIDAY HOUSE PARTY

Mr. and Mrs. Herbert Kelley of Willow street with their family are opening their Duxbury home for a house party this coming week-end and holiday. Their guests include the families of Mr. and Mrs. Robert Armstrong of Wedgemere avenue, Mr. and Mrs. Joseph W. Worthen, also of Wedgmere avenue and Mr. and Mrs. Harold Fuller of Fletcher street.

Mr. Lawrence Bairstow of Westland avenue was home from Brown University over last week-end.

CHAMBERLAND—COX

The marriage of Miss Elizabeth T. Cox, daughter of Mr. and Mrs. James Cox of Highland street, Woburn, to Lawrence Chamberland, son of Mr. and Mrs. Joseph A. Chamberland of Water street, took place Friday afternoon, Nov. 1, in the rectory of St. Charles Church, Woburn, with Rev. Fr. James A. Garrity, officiating.

Miss Cox was attended by her sister, Miss Alice Cox and Clarence Chamberland of this town was his brother's best man.

The bride wore a traveling costume of nut-brown brown, and her bridesmaid, a gown of forest green with matching hat and slippers.

After the ceremony the bridal party motored to Boston where a wedding supper was served at a hotel. Upon their return from a honeymoon in New York Mr. Chamberland and his bride are to make their home on Clark street.

The bride is a graduate of St. Charles High School in Woburn and is a member of St. Charles Notre Dame Alumnae. Mr. Chamberland is a graduate of the Winchester schools and is employed as a chauffeur by Rev. Fr. Aloysius F. Malone of St. Mary's Parish.

CONNOLLY—SKERRY

Miss Anne Skerry, daughter of Mr. and Mrs. Hugh J. Skerry of Clark street, and Philip J. Connolly, son of Mr. John and the late Mrs. Ellen Connolly of Montvale avenue, Woburn, were married Saturday evening, Nov. 2 at 7 o'clock in the rectory of St. Mary's Church by the pastor, Rev. Fr. Aloysius F. Malone.

The bride, wearing a traveling suit of navy blue, trimmed with blue wolf, a matching hat and corsage of gardenias, was attended by Mrs. George Frates of North Weymouth. Mrs. Frates was gowned in blue with hat to match and wore a corsage of talisman roses. Mr. Frates acted as best man for Mr. Connolly.

Immediately after the ceremony, Mr. Connolly and his bride left upon a wedding journey. They are to make their future home in Woburn. The bride is a graduate of St. Mary's High School and a member of St. Mary's Alumnae. Mr. Connolly is a graduate of Woburn High School.

GEORGE WASHINGTON SCHOOL

The assemblies for the month of October have been appropriate to the season.

On Oct. 11, the fifth grade gave a Columbus Day play, rather different from the ordinary program. The scene was a schoolroom in the year 1492. The chief characters were Diego, the son of Columbus, his schoolmates, the teacher, and Dr. Vendoza, a learned visitor. A very vivid picture of the aims of Columbus, and of geography as understood at that time was given.

A Hallowe'en program was given on Oct. 17 by the fourth grade.

Dramatization How the Children Frightened the Indians
Play "A New Hallowe'en"
Song by the Class ..... Hallowe'en

The third grade assembly was an outgrowth of their study of Indian life and customs. They presented a play "Hiawatha" in six scenes, preceded by a recitation "Indian Children" by Joan Laverty.

Scene 1 Hiawatha, the Baby.
Scene 2 Hiawatha's Boyhood.
Scene 3 Hiawatha's Hunting.
Scene 4 Hiawatha's Wooing.
Scene 5 The Famine.
Scene 6 Hiawatha's Departure.

The characters were:

Nakomis ..... Marilyn Walsh
Hiawatha (small boy) ..... John Alves
Hiawatha (large boy) ..... Kenneth Toye
Arrow Maker ..... Peter Gill
Minnehaha ..... Jacqueline Barnes
Iagoo ..... Charles Walsh
Five Warriors and Five Indian Maidens

To conclude the program Jacqueline Barnes played a piano solo.

WINCHESTER CHAMBER OF COMMERCE NOTES

At the meeting of the directors of the Chamber of Commerce held last Friday evening, it was voted to furnish membership display cards to merchants belonging to the organization.

Many other items of business were discussed, definite action to be taken at a later date.

INTERESTING DANCE PROGRAM OF 1876

The Star is indebted to Mr. James W. Russell of Walcott road for a glimpse this week of the dance order for the "Grand Union Firemen's and Civic Ball" held in Winchester on Feb. 25, 1876, in Lyceum Hall.

The order, approximately three by four and one-half inches, is of plain grey bristol, having four pages: a title page, two pages of dances and the officers of the dance upon the back cover.

The "grand march," or "grand march and circle" commenced at 8 o'clock and the order of dances included 20 quadrilles and five contra dances. Among some of the tunes were: "Start Her, Girls," "Hull's Victory," "Buzzy and Tom," "Caledonia," "Money Musk," "Devil's Dream," "Sleigh Bells" and "Mocking Bird." Those honored by dances were "Our Lowell Friends," "Black Horse, 2," "Our Big Whistle," "Our Engineers," "Alex Moseley," "A. W. Burbank," and "Our Lady Friends." Waltzes, Polkas, Schottiches, a Polka Redowa, Galop, Danish and Varsouvienna were extras.

Capt. Fred M. Symmes was floor director and Capt. Fred A. Patterson, assistant foreman. A. W. Bullock, assistant foreman; E. A. Sumner, Harry A. Hatch, Thos. A. Walker, Geo. H. Russell and Edward Chase were aids. Ryan's Band furnished the music.

The program was printed by E. B. Stillings, 15 Spring lane, Boston, the dance having antedated the Star in Winchester by four years.

Of interest is the verse, which appears upon the title page, just below the announcement of the dance, reading as follows:

"TOO TRUE

When fire is cried and danger's nigh,
God and the Firemen, is the people's cry.
But when 'tis quenched, and all things exalted,
God's forgot and the firemen slighted!"

YOUNG PEOPLE'S SOCIETY NOTES

About 350 young people attended the semi-annual conference of the Young People's Council at the First Congregational Church of Malden last Sunday. A good sized group represented the Congregational Church here in Winchester. The conference began at 3:45 and the afternoon session consisted of an imitation League of Nations with the eight most important countries represented by Reading, Mystic, Billerica, Linden, Wilmington, Montvale, Melrose and Melrose Highlands. In the supper hour which followed, the music was furnished by the Malden High School orchestra. Shortly after supper came the open forum, with Miss Ruth Seabury as leader and speaker. Everyone who attended either the afternoon or evening session or both, found them most interesting and enjoyable.

This Sunday we meet as usual in the Ripley Chapel to hear Miss Priscilla Chase, whose subject will be, "What Is Student Summer Service?" Next Sunday! My Mysterious! That describes the Congo Star. Come and find out all about it! All young people of high school age or over are welcome.

BAPTISTS TO LAUNCH GREAT ADVANCE PROGRAM

Every family of the First Baptist Church parish will receive a visit next week from one of over 50 women workers who will participate in parish visitation in the interest of introducing a Christian Advance program for which extensive preparations have been made by the church leaders and minister, the Rev. R. Mitchell Rushton.

"Forward With Christ" has been adopted as the slogan for the special program scheduled to start next week Sunday, Nov. 17, to continue through December.

Objectives are "to inspire and arouse a deeper loyalty of members and friends for increased and sustained attendance thus to quicken and deepen spiritual life; to interest more men, women and young people in the service activities of the church, thus to lift all levels of achievement in the church."

A Women's Visitation Workers' meeting will be held at 2:30 Tuesday afternoon in the church chapel, with Mrs. Charles Burnham, chairman of the women's committee, presiding. The Rev. Mr. Rushton will speak, and Miss Ethlyn F. Johnston who is assisting the local church in setting up the program, will outline details of the Christian Advance program and the visitation work.

EN KA NOTES

Members of the En Ka Board were hostesses at a tea given on Tuesday at the home of Mrs. William Cole in honor of the newly elected provisional members of its society.

The president, Mrs. John Kenerson, welcomed them at 3 o'clock. She explained to them briefly the purpose of En Ka and its various branches of work.

At 4 o'clock, members of the Society came in to extend their congratulations to these "provisionals" which include: Mrs. Harold Bates, Mrs. Carl Bolter, Mrs. Donald Boothby, Mrs. Clarence McDavitt, Jr., Mrs. Alfred Pierce, Mrs. Wm. Campbell Ross, Mrs. Arthur Rutter, Mrs. Gordon Smith.

Miss Janet Grant was in charge of the tea assisted in the dining room by Mrs. Robert Clark, Mrs. Lowell Smith, Mrs. James Dwinell, Jr., Mrs. Percy Bugbee and Mrs. William Beggs, members of the Membership Committee.

TEA FOR CIRCLE MEMBERS

Mrs. Frederick H. Norton of Sheffield road gave a tea last Friday afternoon for members and friends of the Winchester Circle of the Florence Crittenton League. The occasion gave those interested an opportunity to see the many attractive things which the Circle will have for sale at the coming bazaar to be held at the Copley Plaza Hotel, Boston, the latter part of November.

M. S. P. C. A. AUXILIARY NOTES

Don't forget the Food Sale which is to be held at Mrs. Richard Taylor's 137 Mt. Vernon street, Thursday, Nov. 14 from 2:30 to 5.

An opportunity to buy home-cooked bread, cake, cookies, jellies, etc., and also to support this organization which is doing a real service in our town.

Phillips Brooks calendars for 1936 now on sale at the Star Office. n1-tf

AUTOMOBILE INSURANCE
FIRE ACCIDENT BURGLARY BONDS
KINGMAN P. CASS INC.
10 POST OFFICE SQ. · BOSTON
HAN 4014 WIN 0228

Good's Riding School

Harry Good, Prop.

Well Broken Horses and Ponies

Personal Supervision

MAIN STREET MEDFORD

(Near Oak Grove Cemetery)

Tel. Mystic 3802

s22-tf

PATTEN RESTAURANT

Bring your APPETITE to PATTEN'S

DOWN TOWN

DAILY SPECIALS

Week of November 11th

Escalloped Oysters—Individual Dish
Stuffed Celery
French Fried Potatoes
Rolls Butter Coffee

75c

Creamed Cheese and Olive Sandwich
Toasted Nut Bread
Home Made Relish
Coffee

35c

PATTEN UPTOWN DINING ROOMS

New Copley Square Hotel

Featuring a Special Sunday Dinner
Open Daily and Sunday
from 8 A. M. to 9 P. M.
Downtown Open Daily
11 A. M. to 9 P. M.

41 COURT STREET, BOSTON

Opposite City Hall Annex

-AUTOISTS-

Prepare Now for Winter Driving

—) We Carry In Stock (—

BATTERIES CHAINS HEATERS PRESTONE
DENATURED ALCOHOL MOBILOIL TIRES (Non Skid)

OSCAR HEDTLER

26 Church Street, Winchester Tel. 1208

o12-tf

Kelley & Hawes Co.

FUNERAL DIRECTORS AND EMBALMERS

Lady Assistants

SERVICE AVAILABLE ANYWHERE IN NEW ENGLAND. MODERN EQUIPMENT. COMPLETELY EQUIPPED FUNERAL HOME AND CHAPEL.

Phones Winchester 0035, 0174, 0106

my4-tf

When You Need A Plumber

IT WILL PAY YOU TO

PHONE 0903

FELLS PLUMBING & HEATING CO.

656 MAIN STREET WINCHESTER

jy26-tf

Johnnie Gets 'Em Flower Shop

Announces again their parade of flowers which are most reasonable in price for years.

Specials for Saturday and Sunday

LARGE BUNCH MIXED CHRYSANTHEMUMS $1.00
LARGE BUNCH POM POM CHRYSANTHEMUMS .... .50
VIOLETS ..... .50
SWEET PEAS ..... .50

We invite the public to visit our green houses and see these beautiful flowers in full bloom, a sight never to be forgotten. Their glorious radiance thrills the hearts of all.

CUMMINGS The FLORIST

J. W. CUMMINGS S. R. CUMMINGS

42 Cambridge Road, Woburn Tel. 1697

Specials This Week At

RANDALL'S

Chocolate Needhams ..... 39c lb.
(Fresh cocoanut dipped in bitter-sweet chocolate)
Snow Flakes ..... 39c lb.
(Fresh cocoanut cream partly dipped in a delicious chocolate)
Peanut Brittle ..... 29c lb.
Randall's Fireside Chocolates ..... 49c lb.
(Regular price 60c)

BUTTERED PECAN ICE CREAM FROZEN PUDDING

STEAK, CHOP AND CHICKEN DINNERS SERVED
EVERY EVENING 6 TO 8
HOT LUNCHEON SPECIALS EVERY DAY

All Our Food, Chocolates, Candies and Ice Cream Are Made on the Premises

TELEPHONE WINCHESTER 0515

Special Ice Cream Cake for the holiday and all next week

A Neapolitan ICE CREAM CAKE to serve ten —prettily decorated and topped with a FLAG mold or a patriotic SHIELD in color $1.50

With every order, we shall include COMPLIMENTARY, one-half dozen choice CHARLOTTE RUSSE made in our own pastry department.

Order today—Deliveries made anywhere

HOSTESS DEPARTMENT

NEAPOLITAN ICE CREAM COMPANY

Tel. TROwbridge 7460 Landsdowne St., Cambridge

Order Your Christmas Cards Now

25 EXQUISITE CHRISTMAS GREETING CARDS printed with your name for only.....$1.00 with envelopes

50 BEAUTIFUL CHRISTMAS GREETING CARDS printed with your name for only...$1.00 with envelopes

NO ORDERS ACCEPTED AFTER DECEMBER 5

At WILSON THE STATIONER

STAR OFFICE

WILLIAM BENNETT

Mr. William Bennett serves our customers in Medford Hillside and West Medford.

"BILL" SAYS—

"My selling experience is that if I can get people to try my Grade 'A' milk, for a few days—they are Customers.—It's my best bet and surest seller. — And once a Grade 'A' Customer —always a Grade 'A' Customer."

HOOD'S

MYSTIC 0710

Here's the new MAGIC BRAIN Radio with the MAGIC EYE and METAL TUBES

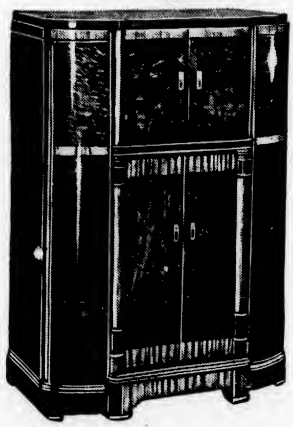

Magic Brain now gives even finer performance than last year's model—yet now you may buy a 1936 Magic Brain radio, with the Magic Eye—Metal Tubes—and more tubes—for no more money. Let us show you these amazing values!

MODEL C15-3—All the features mentioned above—a tuning range of 140-410 and 540-60,000 kcs.—and a host of such other features as Selector Dial, Band Spreader. High and Low Tone Controls and Automatic Volume Control.....

RCA VICTOR

PARK RADIO CO.

609 MAIN STREET TELEPHONE WINCHESTER 2280

WINCHESTER BLANKED READING

All 25 Points Scored in Second Half

Rolling up 25 points after a scoreless first half with three touchdowns in the driving rain of the final quarter, Winchester High defeated Reading High last Saturday afternoon at the Junior High Stadium in Reading.

Winchester was not at full strength for the game with scully out of uniform entirely, Munroe out of school and Muraco and Eshbach nursing injuries that prevented their seeing much of any service.

From the local angle the encouraging thing about the game was the showing of several members of Coach Bartlett's fighting "Heebie Jeebies" who played much of the final quarter, scoring a touchdown in their own right just before the final whistle. "Bart's" rain soaked face was wreathed in smiles as he stood, wrapped in a blanket and wearing a so-so baseball cap, watching Farley, "Artie" Johnson and "Muscles" Murray sweep along to the final score of the game. The assistant coach's felt hat and overcoat went along to the Woburn game on Coach Mansfield's sturdy frame, the latter leaving midway through the final quarter to get a peek at the Tanners-Melrose route.

Waking from the nightmare of the last half, the locals completely outplayed Reading after intermission, but the first two quarters were anything but pleasant for the loyal Winchester rooters in the stands and on the soggy sidelines.

Reading threatened soon after Olson's opening kickoff when DePatie, on first down from his own 30, found a big hole in the local line, cut back sharply to the left and outran the secondary, being thrown outside at the Winchester 20 by Captain Provinzano who cut across fast from his safety position to save a sure touchdown.

On a full spinner Landry whirled to the nine, and on the next play Chanonhouse went over. Both teams were offside on the play, however, and the ball was brought back, giving Winchester a life.

First Olson and then McCormack stopped thrusts into the line, and a pass was grounded. On fourth down DePatie took a lateral from Landry and was knocked outside a long foot from the goal line by Provinzano who again made a life saving lunge at the twinkling feet of the flying Reading back.

Harris kicked from his end zone only to the 11 yard line, but the Reading receiver fumbled and Provinzano recovered, Harris then booting out of danger. From that point until the end of the game, Reading threatened only when DePatie or Landry could break clear at the line of scrimmage. Twice during the first half these speedboys passed the secondary, but each time "Frankie" Provinzano's deadly tackling prevented a score.

It was this same Provinzano who kept Winchester in the game offensively during the drab first half, contributing several thrilling runs and once being prevented from scoring when slowed up by his interference long enough to permit Chanonhouse to get him from behind.

Winchester missed a great chance to score shortly before the end of the first quarter after Provinzano had run back a Reading punt from midfield ten yards to the Reading 40. "Frankie" cut back through the line for seven and then shot off a beautiful pass right on the spot to Chamberland who dropped the ball inside the Reading 20 with a clear path for a touchdown.

"Checka" redeemed himself nobly during the revitalized second half which found Winchester threatening shortly after Olson's kickoff. Reading had to kick and Provinzano got back to his 49. Failing at the line, "Frankie" dropped back to his 35 and tossed a 35-yard pass to Chamberland who made a corking running catch just inside the touchline at the Reading 30.

A second pass to Chamberland was grounded, but an aerial to MacDonnell at the 11 yard line made first down. A lateral failed to gain, but another pass from Provinzano to MacDonnell made first down at the 2 yard stripe.

At this point a fumble lost two yards and a pass was grounded. Provinzano got back two at tackle and then passed short to MacDonnell who crossed the goal line and then lost his hold on the slippery oval.

It was a second tough break for the locals, but they refused to be defeated and after Provinzano had taken the Reading punt at the 30 yard line, he quickly tossed a 28 yard pass which was completed nicely by Chamberland at the Reading 12.

Provinzano hit tackle for five and passed to Harris for three more. A second pass to Chamberland was grounded, but on fourth down Provinzano hit hard behind Olson for the touchdown at the far corner of the field. Gray went in for Farley, but failed to convert and during the remainder of the third quarter Reading held Winchester in check.

With the start of the final quarter the locals went to work, their second touchdown coming quickly. Harris punted to the Reading 29, and on first down the home team tried a lateral. The ball was hurriedly thrown and landed on the ground where Harris was on it fast, batting and shoving it along to the Reading four yard line before he finally recovered the leather.

Provinzano failed to gain and on second down shot off a sizzling pass down the center alley on which Chamberland made a corking running catch, behind the goal line, but beyond the end zone, and once again a break prevented a local score.

The ball was brought back and Muraco, on a cutback, found a gaping hole provided by Olson, hurling himself over the line for the score, aided by some effective blocking. Gray went in for Muraco and converted at placement.

Immediately following Olson's kickoff, Ficociello intercepted a Reading pass at the Reading 39. Provinzano faded back nearly to midfield and shot off a beauty pass which Chamberland took over his head and in stride at the 25, running for the third touchdown. Farley failed to kick the goal.

At this point both clubs were making copious substitutions. Olson kicked and Reading had to punt to Harris at Winchester's 40. After a three yard loss, Harris on a fake reverse reached the Reading 41, Farley adding two at tackle. A 15 yard penalty set the locals back to the Reading 44, but Johnson picked up six and Farley five off the tackles, and Harris kicked outside, short at the 30. A fumble cost Reading three and on second down the omnipresent Ficociello intercepted a pass at the 35 yard stripe.

Running behind massed interference, Harris reached the 16 and left the game in favor of "Muscles" Murray, freshman back. Another flock of local substitutes were sent in and Winchester lost five for too many times out.

Murray shot through tackle for 10 yards and Johnson whirled and drove to the four yard line for a first down. On the first play Murray circled his own right end for the score, leaving his interference and just missing a coffin corner as he was hit by the defensive wingback. The try to convert failed and the final whistle blew soon after.

The summary:

WINCHESTER	READING
Chamberland, le	re, Skane
Gray, le	re, Hill
Phelan, le	re, Barbor
Olson, lt	rt, Stark
Provoost, lt	rt, McKinnon
	rt, Perkins
Graham, lg	rg, Englund
Malinoci, lg	rg, Eisenhaure
Finger, lg	rg, Robbins
Ficociello, c	c, Devaney
Whittaker, c	c, Catreu
McCormack, rg	lg, VanHorn
Graham, rg	lg, Spellman
Moran, rg	lg, Harris
	lg, White
Lockhart, rt	lt, Crocker
Eshbach, rt	lt, Crowley
Gardner, rt	
MacDonnell, re	le, Radulski
Gaudioso, re	le, DeLong
Brigstow, re	
Harris, qb	qb, DePatie
Parsons, qb	qb, Lawler
Farley, qb	qb, Bowden
Provinzano, lhb	rhb, Landry
Farley, lhb	rhb, Thornton
Murray, lhb	rhb, Wakeling
	rhb, Howard
Smith, rhb	lhb, Mouse
Muraco, rhb	lhb, Phillips
Johnson, rhb	
Gurney, fb	fb, Knapp
Harris, fb	fb, Chanonhouse
Smith, fb	

Score by Periods	1	2	3	4	Total
Winchester	0	0	6	19	25

Touchdowns—Provinzano, Muraco, Chamberland, Murray. Point by goal after touchdown—Gray. Referee—Plansky. Umpire—Kennedy. Linesman—Shellenberger. Time—four ten minute periods.

WINCHESTER AND WATERTOWN GIRLS IN HOCKEY TIE

Winchester High School girls' field hockey team played its postponed game with the Watertown High girls on Manchester Field Tuesday afternoon, the battle ending in an unsatisfactory deadlock, each team scoring once.

The local girls outplayed Watertown on the whole, keeping the ball well in the enemie's territory during much of the game. Neither club played a good combination game nor resorted much to passing, both whaling away at the ball at every opportunity. As a result, play was ragged and for the most part uninteresting.

During the first half in one of their sallies into Watertown territory the Winchester girls worked the ball into the striking circle where a spirited scrimmage took place in front of the Watertown sticks. Pauline Clark, Betsy Jones and "Cathie" Gilbert were in the thick of the going and the veteran Gilbert finally took a pass from Jones to beat the Watertown Goaler, Nute.

From then until a few minutes before the final whistle, Coach Young's charges held the upper hand, and looked like winners, until Gough and Piantedosi set sail on a carry which wound up in front of the Winchester uprights where Gough banged in the ball on a shot that beat Goaler Stevenson.

Between the halves of the first team game the Winchester seconds and the Watertown seconds played a nip-and-tuck scoreless tie.

Following is the first team summary:

WINCHESTER	WATERTOWN
Rollo, rw	lw, Dominichello
Gilbert, rt	lt, Gough
Jones, cf	cf, Platt
Fitts, lt	rt, Donnelly
Clark, lw	rw, Rosk
Hickey, lhb	rhb, Harlow
Hamilton, chb	chb, Dominichello
Russo, chb	lhb, Rock
Bruno, rfb	lfb, Carle
	lfb, Nelson
Lanogo, lfb	rfb, Bryant
Stevenson, g	g, Nute

Score: Winchester 1, Watertown 1. Goals—Gilbert, Gough. Time—One 20 minute and one 15 minute periods.

CALUMET TOURNAMENT SCORES

Team 6 vs 8

TEAM 6				
Flanders	87	83	78	246
Lawson	115	110	111	336
Corliss	72	66	80	218
Gendron	96	89	93	278
Holbrook	91	112	89	292
	459	454	451	1364
TEAM 8				
MacIntyre	78	80	80	240
Hodman	78	91	97	266
Cone	93	77	72	242
Morrison	92	84	84	260
Stockwell	77	111	86	274
Handicap 8				
	461	448	424	1333

Team 1 vs 3

TEAM 1				
Ferguson	81	104	100	285
Symmes	101	102	95	301
Troup	80	80	80	240
Pike	89	89	89	267
Goldsmith	106	110	108	324
	463	492	470	1422
TEAM 3				
Browning	88	88	88	264
Zimmerman	90	103	82	275
Forester	85	85	74	244
Mullett	83	83	83	249
Scott	97	102	88	288
Handicap 19				
	461	481	431	1433

Team 5 vs 7

TEAM 5				
Snow	93	91	85	269
Welch	101	112	90	303
Freeburn	86	88	83	257
Caldwell	99	107	105	302
Pride	118	90	123	331
	488	488	487	1463
TEAM 7				
Conkley	92	102	113	307
J. L. Doherty	72	72	72	216
Fitzgerald	82	92	85	259
J. J. Doherty	103	107	115	325
O'Connell	85	92	91	270
Handicap 5				
	444	470	484	1382

READING HARRIERS WON

Reading High School's cross country team reversed the decision won by Winchester in a previous meet when its members defeated the local harriers over the Reading course last Saturday afternoon, 27—29.

The race was run between the halves of the Winchester-Reading football game, starting and finishing at the junior high stadium.

Capt. Everett Packer of Reading was the individual winner of the meet, running the 2.9 miles in 14 minutes 21 3 5 seconds. He was closely followed to the finish line by Croto of Winchester, the latter being not more than five yards back when his rival broke the tape. For several minutes the rival runners straggled in, the Winchester boys finishing on the whole better bunched than the Reading runners.

ARLINGTON GIRLS HERE TODAY

Winchester High School girls' field hockey team plays one of its real objective games this afternoon on Manchester Field meeting the strong Arlington High eleven in what promises to be a hard contest.

Coach Young's charges are undefeated to date, though they have played several ties. Lack of veteran material has retarded the offensive development of the local club, but defensively the Winchester players have proved strong, and are hoping to go places against Arlington.

The Spy Ponders have beaten Winchester rather regularly of late, and the local girls are out for revenge this afternoon. Opening bully at 3 o'clock.

THE SPORT SHOP OPENS

Rachel Emery Smith announces the opening of "The Sport Shop" in the Artcraft Studio at 7 Common street, where discriminating Winchester buyers may procure the newest sportswear of all sorts; coats, suits, capes, sweaters and skirts.

Mrs. Smith, who is well known in Winchester, has arranged to show the wanted "Profile" winter wear exclusively in this town, featuring ski suits, socks, mittens and wool skirts. As an opening special she is showing a special tweed skirt for $3 and extends an invitation to prospective patrons to inspect her entire line.

BOY SCOUTS INVITE ALL TO NEW CAMP OPENING

Every resident of Winchester is extended the most cordial of invitations by the Boy Scouts of the town to be their guests at "Open House" in Camp Lane, Burlington, next Monday, Nov. 11.

Proud of the new camp are the four local troops. Prouder will they be to have their parents and friends respond in large numbers to share in their appreciation of the Scouting advantages that have been opened to them in the camp's 15 acres of rolling, wooded, watered country.

Scout hopes are high that their elders will make "Open House" their recreational objective of the Armistice Day holiday. To their guests, the Scouts offer all the attractions of a backwoods' outing, less than eight miles from home and enhanced by community privacy.

Easily located is the camp. From the west side of Winchester, the route is by way of the No. 3 main highway to Lowell, turning right into Winn street in Burlington, a short distance beyond the town's public library and school. A left turn into Mill street and a two-mile drive down that winding, dirt road brings the welcome visitor to the old, logging road entrance to the camp.

From Woburn Square, guests may go directly out Winn street, turning right into Mill street, a few hundred yards this side of the No. 3 highway.

Strictly informal will "Open House" be from morning until late afternoon. Woodcraft wise the boys suggest sports attire for their visitors. And foresighted, they are planning to make the appropriate hot dog with rolls and piping hot coffee available.

Wild enough to satisfy all the outdoors yearnings of their sons, will parents find the new camp. Assurance of proper shelter will be given by the camp cabin. In the preliminary clearing they will behold much evidence of practical scout training with much more in prospect. And as they roam the woods they will rejoice with the boys at the happy selection of the old mill dam for the camp's swimming pool project.

Best of all, the Scout leaders, anticipate parents will return in closer communion with their own by virtue of the common touch of the great, open spaces.

Pausing only for the inauguration of Camp Lane in Burlington next Monday, the four troops of Winchester Boy Scouts are concentrating their activities largely upon their parts in the fourth annual exposition of Fellsland Council in Consens Gymnasium, Tufts College, Medford on Nov. 30.

All of the troops are planning to exhibit in booths at the exposition.

Troop 1 will be represented by two booths, one in woodworking, the other in radio. Troop 2 plans to demonstrate in three booths with printing, stamps and coins, and pigeons. Troop 3 will offer its skill in seamanship and photography at two booths. Troop 7 will specialize in forestry at one booth.

Eight boys of Troop 1 will participate in one of the exposition's many features, a pageant depicting "The Growth of Scouting."

Members of Troops 1 and 7 will assemble at the American Legion headquarters tomorrow morning for a trip to Camp Lane. There under the direction of committeemen, they will assist in roofing and painting the cabin. Clearing of the woods in preparation for "Open House" visitors next Monday will also be done.

Last Saturday Troops 2 and 3 assisted in construction of the cabin and in clearing.

Troop reports were as follows:

Troop 2 had another good meeting Monday evening, only two absentees being reported. All Scouts were in uniforms and the patrol competition which started three weeks ago is credited with this remarkable showing. Inspection was held and Wolf Patrol won first honors. Later in the evening, Wolf Patrol won the signaling contest. A talk was given by Committeeman Cass on plans for Camp Lane and Committeeman Sibley spoke on the house warming to be held there next Monday.

Francis Sullivan, Scribe

Troop 1 had something new in Scout routine at its regular meeting of the week. This was informal discussion of a troop newspaper, which may be attempted within a few weeks. Committeemen Curtis, Cameron and Schneider were visitors and the Scouts benefited by a talk on Scout duties to their fellows. Plans were made reporting for Scout duty at Camp Lane tomorrow and for joining in the "Open House" celebration on Armistice Day. Scout Nicholas Asaro was presented a knife sheath by Mr. Cameron for having the neatest appearance. A drill on facing preceded the closing ceremony.

Charles Bacon, Scribe

Troop 3 announces the appointment of Edwin Gelsthorpe of Highland avenue as its scribe.

Announcements of Court of Honor awards will be made next week.

WINCHESTER SECONDS WON

After dropping their game to the mammoth Arlington seconds and playing a scoreless tie with the reinforced Belmont Jay-Vees, the Winchester High School "Heebie Jeebies" got back in Coach Bartlett's good graces Monday afternoon by winning their football game, 7—0, from the Stoneham seconds at Stoneham. Farley scored the winning touchdown and Gray converted. Among the interested spectators was Coach Mansfield's bull pup, "Jackie," who is beginning to take his duties as mascot seriously.

The Winchester Star

THEODORE P. WILSON, Editor and Publisher: WINCHESTER, MASS.

SINGLE COPIES, SEVEN CENTS
Left at Your Residence for One Year The Winchester Star, $2.50 in Advance

News Items, Lodge Meetings, Society Events, Personals, etc., sent to this office will be welcomed by the Editor

Entered at the postoffice at Winchester, Massachusetts, as second-class matter.

TELEPHONE NUMBER 0029

YOU AND I

Population of the U. S.	124,000,000
Eligible under Townsend Plan	50,000,000
	74,000,000
Prohibited under Child Labor Act and Government employees	60,000,000
	14,000,000
Unemployed (estimated)	13,999,998
Left to produce nation's goods and pay the necessary taxes	2

Who are the two?—You and I!!!

Monday is Armistice Day and regardless of how individuals and business operators may feel about holidays, the Legislature, by its enactment a year ago has made its observance as such mandatory between the hours of 7 a. m. and 1 p. m. Sunday laws are in force between those hours and business houses not licensed to open on the Sabbath must of necessity close their doors, at least until after one o'clock. Householders will do well to bear this fact in mind, for it will be difficult, if not impossible to replenish the larder or pick up that forgotten knick-knack during next Monday forenoon. Nor is it especially complimentary to the memory of the great American public that it was necessary to enforce the observance, at least of a part of Armistice Day by legislation. No one would have believed such a situation could be possible when the world breathed its prayer of relief as the carnage and destruction of the World War came to a close.

ROTARY CLUB

Two members were absent from the meeting of Nov. 7. We rely on the absentees to confer the usual favor upon the club and upon themselves.

From Rotary International we are in receipt of a report on the third Regional Conference, embracing the Rotary Clubs of Europe, Africa and Asia Minor. This conference was held at Venice, Italy and was attended by approximately 3000 persons. In this area where there are so many great nations with conflicting problems and with tension running high between governments and peoples, it is significant that a representative assembly (Rotarians from 29 different countries were registered) should be characterized by a very evident desire for harmony and increasing good will among all peoples. We quote from an address by Paul Baillod of Neuchatel, Switzerland, past vice-chairman of the European Advisory Committee:

"Actually Rotary by its organization and principles is better placed than any other national or international organization to understand the needs of each people and, above all barriers, whether political, confessional, racial or economic, to cement the friendship of business and professional men of different countries."

Gatherings similar to this conference are continually giving proof of the truth of the above statement.

We wish to thank "Jim" Quinn for his "make-up" attendance last week, although he is at present on leave of absence. Some of our members, apparently, are unaware that failure to attend a Rotary meeting during any given 12 day period counts against the attendance record of the club even though the absentee be "on leave." The "leave of absence" has the effect of maintaining the membership of a Rotarian who, for a special and worthy reason, finds himself unable to attend meetings for a definite period of reasonable length. It should be remembered, however, that the standing of the club as well as that of the individual Rotarian is adversely affected by a leave of absence when calculating attendance percentage.

We hear many expressions of gratification from President "Billy" when the "head table" is well populated. In fact we can say that none of our Past Presidents have been exactly pleased when other members allow them to sit "alone in their glory." We suggest that each member take it upon himself to sit at the head table at least once each month. For, barring that of the President, there are no reserved seats at a Rotary luncheon.

At the current meeting we were honored by a visit from A. B. Atwood, President of the Rotary Club of Chelsea, who was kind enough to bring along and display for our entertainment three reels of motion pictures secured by him on a recent hunting trip to the woods and lakes of New Brunswick. These "movies" were most timely and pleasing and we cordially thank "A. B." for permitting us to see them.

Percentage of attendance, Oct. 31—96.67 per cent.

Average attendance for October, 1935—94.67 per cent.

CONTAGIOUS DISEASES

The following list of contagious diseases was reported to the Board of Health for week ending, Thursday, Nov. 7:

	Cases
Chicken Pox	1
Scarlet Fever	4

Maurice Dinneen, Agent

WINCHESTER PUBLIC LIBRARY

New Fiction

Aldrich, Bess Streeter—Spring Came on Forever
Bacheller, Irvin—Oxen and the Sun
Bailey, Charles—Cardigan Cowboy
Beach, Rex—Jungle Gold
Brown, Mrs. Zenith J.—Mr. Pinkerton: A Scotland Yard Omnibus
Carfrae, Elizabeth—Lady by Marriage
Christie, Agatha—Boomerang Clue
Cunningham, Louis A.—Tides of the Pantramar
Davis, H. L.—Honey in the Horn
Deeping, Warwick—Golden Cord
Eggleston, Allen—Quaint Locality
Ewald, Peter—Gringo Gains
Gibbs, Phillip—Blood Relations
Hilton, Francis W.—Powder River
Jacobs, W. W.—Master of Craft
James, Will—Home Ranch
Kantor, MacKinlay—Voice of Bugle Ann
Kane, Peter E.—Canny Ricks Special
Lane, Rose Wilder—Old Home Town
Lawrence, Lida—No Leather Spring
MacManus, Seumas—Bold Blades of Donegal
MacManus, Frank—Stand and Give Challenge
Marshall, Edison—Sam Campbell, Gentleman
Mason, Esther—Time's Door
Mitchell, Ruth C.—Strait Gate
Montgomery, Lucy M.—Mistress Pat
Mulford, Clarence E.—On the Trail of the Tinsdins T
Norris, Kathleen—Shining Windows
O'Brien, Edward J. (ed.)—Best British Short Stories of 1935
O'Brien, Edward J.—Best Short Stories of 1935
Oppenheim, E. Phillips—Battle of Basingball Street
Parkman, Sydney—Out from Shanghai
Pettway, Roland—Four Winds
Roche, Arthur S.—Penthouse
Stobiens, Lucy P.—Kiss the Prince
Sabatini, Rafael—Chivalry
Sackler, Harry—Festival at Meron
Walpole, Hugh—The Inquisitor
Wells, Carolyn—For Godness' Sake
Wentworth, Patricia—Blindfold
White, S. E. and DeVaghne, Harry—Pole Star
Williams, Valentine—Clue of the Rising Moon
Wodehouse, P. G.—Blandings Castle
Wood, Eugene—Back Home and Folks Back Home
Wren, P. C.—Desert Heritage

SCHOOL OF POLITICS

Mrs. True Worthy White, Director of Schools of Politics for the Massachusetts League of Women Voters, will conduct the school which will be held in Reading under the auspices of the Reading League, Wednesday, Nov. 13, at the Congregational Church. The program chosen for Reading provides for a study of County Government, taking Middlesex County as the specific illustration. With public attention directed toward the high cost of government there is need to know a good deal about the units of local government, what they do, what they cost, whether they are essential to the public welfare. These considerations, according to Mrs. White, have governed the choice of subject of those organizing the Reading School.

"SPIRITUAL MONEY IN THE BANK"

Dr. Chidley's Family Day Sermon

At the First Congregational Church Sunday, Dr. Chidley will speak on, "Spiritual Money in the Bank." He will raise the question as to whether spiritual capital is not dissipated from generation to generation just as financial capital is, and will seek to show how in an age of dissolution these spiritual values can be conserved for the coming generation.

The public is invited.

BOWLING LEAGUE RESULTS

In one of the most exciting and closely contested matches seen on the Winchester Alleys in several years, the Town Team took three out of four points from the defending championship K. of C. team Wednesday evening, a roll-off for total pinfall being necessary. The Veterans took all four points from Bonnells and Laundry also blanked Atlantic Gelatine. The Conlons-Independents match was called off.

SUNDAY DINNER SUGGESTIONS

By Ann Page

Pork is really cheaper—not just a special cut but loins, fresh hams, spare ribs and sausage. Other meat prices remain about as last week. White eggs are a little cheaper and butter again somewhat higher.

Green beans, barring accidents, should be plentiful and lower priced than in weeks. Spinach and cauliflower are unusually attractive in quality and price. Idaho baking potatoes and sweet potatoes are worthy of special mention.

Apple Week continues with this most popular of fruits available in many varieties at low cost. Grapefruit are taking an important place in the fruit market. Florida oranges are arriving in greater volume and improving quality.

Here are three menus planned to suit graded budgets.

Low Cost Dinner

Round Steak — Baked Potatoes
Creamed Spinach
Bread and Butter
Brown Betty
Tea or Coffee — Milk

Medium Cost Dinner

Broiled Sirloin Steak
Mashed Potatoes
Spinach with Onions
Bread and Butter — Rice Pudding
Tea or Coffee — Milk

Very Special Dinner

Tomato Juice — Stuffed Celery
Roast Chicken — Cranberry Sauce
Mashed Sweet Potatoes
Yellow Turnip — Green Beans
Rolls and Butter
Squash Pie — Coffee

Armistice Day Closing Placards on sale at the Star Office.

Looks Spanish

The reason St. Georges, Bermuda, looks so much like a Spanish town, is because when the site was cleared of cedars, men built their white stone homes irregularly over the open spaces, heedless of the inevitable advent of vehicles, and so the town is a maze of narrow streets and crooked alleys bordered by walled gardens. Some of these streets still bear the original names, such as Old Maids' lane, Shinbone alley, Featherbed alley and Breakneck alley.

SAVILLE AND KIMBALL
INCORPORATED
Funeral Service
ARLINGTON 1634 — WINCHESTER 0200

Clients are assured of receiving the personal attention of a member of the firm at all times.

Established 1920
39 CHURCH ST. WINCHESTER ● 418 MASS. AVE. ARLINGTON

HOW GIGANTIC TELESCOPES WORK

The world of science awaited with bated breath news dispatches from Corning, N. Y., recently, as some twenty tons of molten, blue-white glass were poured into a brick mold in the presence of scores of leading astronomers, technicians and engineers.

When the glass is finally cooled, ground into a titanic disk 200 inches in diameter and 26 inches deep, and coated with a mirror surface it will be the reflector of the most powerful telescope man has ever known—a veritable "star reporter" of the heavens. From a mountain top in California, some four years hence, scientists will use it to "interview" the depths of space more than 1,000,000,000 light years distant.

All of us have heard of telescopes and many of us have peered at the Moon, Mars, and other heavenly bodies through them. But what is the principle of the high-powered telescope, and how does it work?

Telescope is a Light Funnel

We cannot regulate the size of the pupils of our eyes at will, but we can build an artificial pupil that serves the same purpose, writes Dr. William Joseph Showalter, in a communication to the National Geographic Society. Men call such artificial pupils telescopes.

Imagine trying to fill a narrow-necked bottle by catching raindrops as they fall. Rain falls all around, but only a few drops go into the bottle. Put a wide-mouthed funnel into the neck of the bottle and see how much more water you can catch. The telescope is merely a light funnel, wide-mouthed enough to catch many rays of light and to bring them so close together that they can all enter the pupil of the human eye.

Many of these huge instruments have tubes of greater diameter and length than the dimensions of the most powerful gun ever built. They have grown larger and stronger in a way that is startling. In 1861 the 18-inch Dearborn telescope was the biggest in existence.

Typical of the big refracting telescopes is the 40-inch equatorial at the Yerkes Observatory, in Wisconsin. The chief impression one gets when studying the delicacy of its mechanism is that our knowledge of the infinitely large comes from our mastery of the infinitely small.

The big lens (which serves the same purpose as the reflecting disk of the new telescope) weighs a thousand pounds and is carried in the upper end of the six-ton, 62-foot tube. To train this big spyglass on a star and keep it there requires that it be mounted on two bearings, one at right angle to the other.

Imagine Earth as a Merry-Go-Round

To understand the function of these two bearings, imagine yourself on a merry-go-round, looking through a spyglass at a house away off in the distance. In order to keep the house in the field of vision, you would have to move the big end of the glass backward as you traveled forward. The earth is the merry-go-round and the star is the house in the distance.

So one bearing permits the line of vision in the telescope to move backward as the earth moves forward. Our earthly merry-go-round is rotating at the rate of about 1040 miles an hour at the equator, but the sun and the stars are so distant that we seem to pass them very slowly, though their speed as well as their brightness is magnified in the telescope.

To keep the telescope moving backward as the earth flies forward is at once a very big and extremely delicate task. Imagine swinging a huge instrument 64 feet long and weighing, with its movable parts, 22 tons, through the air with such nicety of poise that the spider thread in the eyepiece, which is 1-6000 of an inch in diameter, is kept constantly cutting in two a star image that is 1-2500 inch in diameter.

Yet that is what is done at the Yerkes Observatory with the big telescope. In the case of the Mount Wilson 100-inch reflector, the largest in use today, the parts to be moved weigh 100 tons. This big telescope in effect brings the moon within 56 miles of the earth. All the instruments are moved by heavy clockwork that carries the big barrel as steadily as the hour hand of a full-jeweled watch.

But if we imagine ourselves on the merry-go-round and looking at the house in the distance through a spyglass, we not only have to turn it backward as we move forward in order to keep the house in view, but we cannot see it at all if the glass be pointed too high or too low. However, when we get our spyglass at the proper elevation we do not have to raise it or lower it thereafter.

Must Find Star's Path Through Heavens

So, also with the big telescope. The astronomer has to put it in the nightly path of the star across the sky before he can follow it in its journey. To do this requires a second bearing, or axle.

The observer consults his star table to see exactly how far above the Pole the star's path is. He then moves the lever of an electric motor, and the great tube begins to rise until it is trained on that path. A big circle, distinctly marked and numbered, tells the approximate position. For the exact position, it is adjusted with a slow motion, the adjustment being determined by a very fine circle, the marks on which are read through microscopes.

The astronomer now consults his star tables again and finds the star's position in its apparent path at that moment. He pulls a switch, and the big instrument sweeps along the star's well-beaten track until its approximate position is reached. The slow motion is brought into play, and the big barrel swings directly on the star, which the clockwork, in turn, causes the telescope to follow as it journeys across the heavens.

Suppose that with your merry-go-round spyglass you should have two spider threads crossing one another at right angles, and that the house you were looking at was a mile away; and then suppose that the glass was so powerful that you could see the head of a nail at that distance; and then further suppose that you kept the intersection of the two spider threads trained on that nailhead. Then you have a fair measure of the delicacy of the adjustments of the Naval Observatory, Yerkes, and Mount Wilson telescopes.

Formerly the floor of the observatory was stationary, on a level so low that when the instrument was pointed at the zenith a man sitting in an ordinary chair could look into the eyepiece; but when looking at a star nearer the horizon the observer had to climb up a glorified step-ladder twenty or thirty feet high and observe his star from such an unstable perch.

Now, however, the floors of modern observatories can be raised and lowered like an elevator. The domes are made to revolve, so as to bring the shutter-opening over the object end of the telescope.

PANTELLERIA ISLAND: ITALY'S GIBRALTER

A simmering old volcano, jutting up out of the quiet blue Mediterranean between Sicily and Africa, may hurl into sudden fame if the threatened eruption of war should come, for it is Italy's "little Gibraltar," Pantelleria Island.

Armies and navies under half a dozen or more flags have fought for Pantelleria, tiny and rough, but standing proudly almost square in the middle of the 90-mile bottleneck of the Mediterranean where all steamer traffic must pass from Gibraltar to Suez, says a bulletin from the Washington, D. C., headquarters of the National Geographic Society.

Battleground For 2000 Years

The Italian flag waves over Pantelleria now, and it occupies just as strategic a position as when Carthaginians and Romans fought there more than 2000 years ago. Press dispatches report that it has been strongly fortified.

The 2700-foot volcano that forms the central feature of the little island is now quiet. Volcanic fires still simmer, however, deep down in Pantelleria's rocky bosom, as though symbolic of her turbulent past, and make their presence known through hot mineral springs and a few steaming fissures in the rocks.

Pantelleria is a mass of volcanic rock, thrust up from the Mediterranean's bed in some remote time by volcanic forces. There have been volcanic eruptions under water not far from its shores in recent times, while the well-known volcanoes, Mt. Etna in Sicily and Mt. Vesuvius at Naples are still active not far away.

With about twice the area of Manhattan Island, New York City, Pantelleria is half the size of Malta, British naval base 130 miles away to the east. It is 62 miles from southwestern Sicily and only 44 miles from the coast of Africa. Its inhabitants number less than 10,000 and a penal colony has been maintained there.

Inhabited in Prehistoric Times

Prehistoric tribes of Neolithic men lived on Pantelleria, for remains of their huts, pottery and obsidian tools have been found. Later, Carthaginian forces occupied the island and built a stronghold on twin hills near the present port. Later still the Romans came in 255 B. C., were driven out the next year, but reconquered the island in 217 B. C.

In days of the Roman Empire, Pantelleria was a sort of Siberia or St. Helena, a place of banishment and exile for enemies of those in power.

About 700 A. D. Arabs landed on Pantelleria and annihilated the island's Christian population. They held it for 400 years, until driven out by Sicilian forces. Then a Spanish fleet captured the island in 1311. In 1533 a Turkish army sacked the town.

Among the sights of Pantelleria is its "crater lake," a body of water 90 feet deep in the crater of the old volcano—a small and less scenic edition of America's Crater Lake on Mt. Mazama, Oregon.

Brushwood covers the island's broken hills, while olives, figs, grapes and vegetables are grown in the fertile volcanic soil of its valleys. Wines and raisins are exported.

Pantelleria can be seen from a Sicilian mountain peak, San Salogero, on a clear day, and from earliest times it served as a landmark for vessels sailing between Carthage and Sicily and as a way station and supply point for Phoenician navigators bound for Carthage and Spain.

Roman Road Found

A Roman road found recently at Mernan completed a missing section in the map of the system of Roman highways which once covered Bavaria.

WINCHESTER NATIONAL BANK

WINCHESTER, MASS.

STATEMENT OF CONDITION

September 30, 1935

RESOURCES

Cash on hand and due from banks		$162,850.03
United States Government Securities		177,943.36
Commercial Paper		103,000.00
Other Securities		275,211.03
Loans on Securities		171,553.15
Loans on Real Estate		203,362.92
Other Loans and Discounts		15,169.07
Real Estate Owned		10,859.77
Vault, Furniture and Fixtures	$32,868.91	
Less Depreciation	18,761.62	14,107.32
Accrued Interest Receivable and Prepaid Expense		1,886.87
Other Assets		30.78
		$1,135,997.90

LIABILITIES

DEPOSITS	$962,597.16
Capital	125,000.00
Surplus and Undivided Profits	23,758.80
Reserves	24,641.94
	$1,135,997.90

Officers

William A. Kneeland, President — Wallace F. Flanders, Vice-President
Norman E. Beattie, Vice-President — Leslie J. Scott, Cashier

MEMBER OF THE FEDERAL DEPOSIT INSURANCE CORP.

Join the Red Cross

Winchester Cleansers & Dyers

594 MAIN STREET, WINCHESTER

Tel. 0366

FOR CALL AND DELIVERY SERVICE

SWEATERS SKIRTS PLAIN PANTS 15c Cash and Carry

DRESSES PLAIN 19c Cash and Carry

You can rely on us for every type cleansing and dyeing. Our work is done in our own most modern plant in New England. All work done by craftsmen.

WE DO EVERY TYPE REPAIRING AND RELINING

HOME WINDOW CLEANING CO.

(Every Window Guaranteed Clean)

AWNINGS AND SCREENS REMOVED
STORM WINDOWS HUNG
HIGH GRADE MACHINE FLOOR WAXING—95c Per Room

Don't Buy Your Storm Windows Until You Get Our Prices
"To Forget Us Is to Forget Cleanliness"

ROLAND ROBBINS
55 Orchard Street, Cambridge — Kirkland 5358

KODAK FILM

for every snapshot

NO MATTER what the picture-taking situation, we've a Kodak Film that does the job right. Verichrome for outdoor pictures on dull or bright days—"SS" Pan for indoor snaps at night with an f.6.3 camera and Photoflood lamps—Panatomic for miniature cameras and fine-grain negatives that produce beautiful enlargements. Check your snapshot requirements now and let us supply you with the film that meets your needs.

CAMERA SHOP

32 Church St. Win. — Tel. 0069

1936
The Beginning
OF A
NEW YEAR

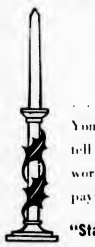

A FIVE ROOM BUNGALOW
— or —
A SIX ROOM HOUSE

. . . Which would you like to own? You can have such a place. Let us tell you how you can accomplish this worthy ambition. Enjoy the thrill of paying for your own home.

"Start Today the Co-operative Way"

WINCHESTER
CO-OPERATIVE BANK
ORGANIZED 1893
Join the Red Cross

TO LET

FOR RENT Room, meals optional, oil heat, continuous hot water; garage; one minute to Wedgemere Station. Tel. Win. 0653-W

FOR RENT Pleasant front room with quiet family, good neighborhood, centrally heated. Tel. Win. 2378-R

TO LET Heated apartment of four rooms and small room suitable for den or sewing room and bath, centrally located, adults preferred. Tel. Win. 1026-M

FOR SALE

FIREPLACE WOOD Prices ranging from $10.50 to $11 four foot lengths. Saving extra. Plenty of heavy White Birch at no extra cost. Also heavy kindling. Roger S. Beattie, Harvard avenue, North Woburn, Tel. Woburn 0129.

FIREPLACE WOOD Maple and oak $11. N. H. Birch, $10. Pine slab $12. Hardtrash $10. Sawed and delivered. Kindling wood 12 in. for $2 - 20 in. for $3. Sawed Logs, 50 Birch street, Woburn. Tel. 0549. n11-tf

FOR IMMEDIATE SALE 7 room single, garage, 29 x 41 land, at present occupied, available Dec. 1 or about. Most liberal terms. R. S. Taylor, owner, tel. Win. 0662-W

APPLES FOR SALE McIntosh, Baldwins, Northern Spies, also cider. Walter H. Dolton, 40 Allen street, Winchester. Tel. Win. 0726. n8-tf

FOR SALE Gray opossum coat, size 18, swagger style, good condition. Can be seen evenings between 4 and 10. 32 Wildwood street. *

HELP WANTED

WANTED A nurse girl; references. Tel. Win. 1583.

MISCELLANEOUS

$10. REWARD for conviction of person or persons who took two wooden real estate signs, one from 189 Highland avenue and the other from 233 Washington street this week. S. V. Olsen, tel Win 0052

WANTED Used "Sent of Health" rowing machine. Tel. evenings Win. 1172-W *

POSITION WANTED Young woman desires position as housekeeper-companion, or care for elderly couple or invalid; best references. Tel. Win. 1364.

WANTED Housework by day, must be assured of five days a week, live at own home; good references. Address Box H, Star Office.

WANTED Cooking by the day or for luncheons, teas or dinners, by a graduate of Miss Farmer's School of Cooking. Tel. Woburn 1421-J. *

WINDOW CLEANING House window cleaning a specialty, awnings and screens taken down. Storm windows put on. Chester H Moulton, tel. Mystic 1926-W *

STORM WINDOWS AND STORM DOORS save coal. Call Woburn 0150-M day or evening for prices. Free measuring and delivery service. Carlisle Ayer Co. Inc., Somerville. n1-tf

OPEN FOR INSPECTION SATURDAY, SUNDAY AND MONDAY
Or By Appointment
NEW SIX-ROOM COLONIAL at 32 Pierrepont Road, Bath, lavatory, stall shower, oil heat, garage, 9950 ft. land.
Tel. Win. 0537-M

ENGLISH BRICK—$11,500
Eight rooms, brand new antique brick with slate roof, on side hill in beautiful, sightly location close to school and Wedgemere Station. Unusually good recreation room, fireplace, 3 full size windows—light as day. Two baths. Maid's room downstairs. Oil heat. Garage.
H. I. FESSENDEN
3 Common Street Tel. Win. 0984

"He Profits Most Who Serves Best"
H. J. ERSKINE & SON
Local and Long Distance Transportation of Household Appointments. Packing and Storage.
Fifty Years in Winchester
4 LINDEN ST. PHONE WIN. 0568
ap13-tf

Dr. George A. Barron
OPTOMETRIST
Eyes Examined. Glasses Made and Repaired.
59 TEMPLE PLACE, BOSTON
26 WINTHROP STREET, WINCHESTER
LIBERTY 6676 WIN. 0034
Evenings by Appointment n6-tf

A. E. BERGSTROM
Upholstering and Furniture Repairing
Mattress, Shade Work and Antiques
Awnings Recovered
18 THOMPSON ST. (rear) WINCHESTER
TEL. WIN. 1141 a3-tf

BOX SPRINGS AND MATTRESSES
Renewed and Repaired
ONE DAY SERVICE
R. E. BELIVEAU
UPHOLSTERING AND FURNITURE REPAIRING
25 Thompson Street
Tel. Win. 1766
n6-tf

REPORT OF THE CONDITION OF

the Winchester Trust Company of Winchester, Mass., at the close of business November 1, 1935, as rendered to the Commissioner of Banks:

COMMERCIAL DEPARTMENT

Assets

U. S. Government obligations direct and or fully guaranteed		$418,739.95
Other bonds, stocks and securities		116,433.77
Loans on real estate (less amount due thereon)		97,665.00
Demand loans with collateral		1,018.00
Other demand loans		17,500.00
Time loans with collateral		58,632.56
Other time loans		208,495.06
Overdrafts		13.59
Banking house		11,480.28
Safe deposit vaults, furniture and fixtures		10,938.15
Income accrued but not collected		6,332.78
Due from reserve banks		249,309.50
Due from other banks		17,758.90
Cash: Currency and specie		43,914.46
Checks on other banks		2,498.82
Other cash items		1,482.52
Other assets		
Federal Deposit Insurance Corp.		3,478.00
Prepaid Expense		2,631.10
Tellers shorts		75.63
		$1,298,068.67

Liabilities

Capital stock		
Common		$100,000.00
Surplus fund		100,000.00
Undivided profits, less expenses, interest and taxes paid		13,971.20
Reserved for contingencies		2,657.27
Reserved for taxes		3,828.17
Reserved for interest		131.44
Due to other banks		104,963.97
U. S. Government deposits		60,760.00
Deposits (demand)		
Subject to check		855,335.74
Certified checks		37.50
Treasurer's checks		1,182.28
Dividends unpaid		25.00
Other Liabilities:		
U. S. Government Tax withheld on Safe Deposit Box Rental		26.00
Reserved for depreciation on Bank Building, Vault, Furniture and fixtures		21,418.50
Discount unearned		942.20
Other income unearned		1,322.99
Current Period Profits		1,716.61
		$1,298,068.67

Memorandum. Securities pledged to secure special deposits United States Government obligations, direct and or fully guaranteed $5,730.58

For the last thirty days the average reserve carried with the Federal Reserve Bank of Boston was 18.31 per cent.

SAVINGS DEPARTMENT

Assets

U. S. Government obligations direct and or fully guaranteed		$982,547.32
Other public funds		4,137.83
Railroad bonds		23,664.39
Street railway bonds		10,643.75
Telephone company bonds		4,712.50
National bank and trust company stocks		7,840.00
Loans on real estate (less amount due thereon)		503,963.69
Loans on personal security		63,325.44
Real estate by foreclosure, etc.		14,500.00
Due from national banks and trust companies		13,552.52
Other Assets		
Expense on foreclosed property		1,996.24
Accrued Interest Receivable		7,572.69
		$1,039,956.37

Liabilities

Deposits		$946,680.68
Christmas and other club deposits		4,764.56
Guaranty fund		52,500.00
Profit and loss		14,313.34
Discount unearned		573.22
Reserved for contingencies		1,940.39
Other Liabilities		
Reserved for interest and taxes		8,866.68
Reserved for expense		2,491.50
Federal Housing Act credits		87.87
Current period profits		6,437.89
		$1,039,956.37

The foregoing statements are made and subscribed to under penalties of perjury.
William L. Parsons, President
G. Dwight Cabot, Treasurer
Curtis W. Nash, Harry T. Winn, Harris S. Richardson, Charles H. Symmes, Directors.

Common Affliction

Medical research discloses that frequently hunger in individuals is more severely felt before a regular meal than at the end of a 24 hours' fast.

SUNDAY SERVICES

UNITARIAN CHURCH

Rev. George Hale Reed, Minister. 8 Ridgefield road. Tel. Win. 0424.

Sunday, Nov. 10—Family and Armistice Sunday. Public service of worship at 10:45. Mr. Reed will preach. Subject, "The Other Side."

The music will be as follows:
Prelude: Allegro ..... Franck
Anthems:
Recessional ..... DeKoven
Great and Marvelous ..... Haydn
Kenneth W. Moffatt, Organist and Choirmaster

The Junior Department of the Sunday School will meet at 9:30; the Kindergarten and Primary Department at 10:45. The Metcalf Union will meet in the Meyer Chapel at 12.

Monday, Nov. 11 Meeting of the Community Scho

Tuesday, Nov. 12 Annual bazaar.

Friday and Saturday, Nov. 15 and 16 The Unitarian Players will give, "The Torch-Bearers" in Metcalf Hall.

The noon services in King's Chapel, Nov. 12-15 will be conducted by Rev. John H. Lathrop of Brooklyn.

CHURCH OF THE EPIPHANY

Rev. Dwight W. Hadley, Rector. Rectory, 3 Glengarry. Tel. Win. 1264. Parish House, tel. Win. 1922.

Sunday, Nov. 10.
8 A. M. Holy Communion.
9:30 A. M. Church School.
11 A. M. Morning Prayer and Sermon.
11 A. M. Kindergarten and Primary Department.
7 P. M. Confirmation instruction.

Monday, Nov. 11 Day of Intercession.
9:30 A. M. Holy Communion.
8 P. M. Lecture, Italy and England by Mr. Cedric H. Scarer. All are invited to be present.

Tuesday, Nov. 12.
9:30 A. M. Holy Communion.
10:45 A. M. Council meeting.
10 A. M. to 4 P. M. Sewing meeting
12:30 P. M. Luncheon. Speaker, Miss Snyder of the Canal Zone.

Friday, Nov. 15 Rummage sale in the parish house.

FIRST CHURCH OF CHRIST, SCIENTIST, WINCHESTER

Sunday services and Sunday School 10:45 A. M.

Evening service first Sunday each month, 7:45 P. M.

Wednesday testimonial meeting, 7:45 P. M.

Reading room in Church Building. Open daily from 12 M. to 5 P. M. except Sundays and holidays.

"Adam and Fallen Man" is the subject of the Lesson-Sermon which will be read in all Churches of Christ, Scientist, on Sunday, Nov. 10.

The Golden Text is: "Lord, who shall abide in thy tabernacle? who shall dwell in thy holy hill? He that walketh uprightly, and worketh righteousness, and speaketh the truth in his heart" (Psalms 15:1,2).

Among the citations which comprise the Lesson-Sermon is the following from the Bible: "Scripture is given by inspiration of God, and is profitable for doctrine, for reproof, for correction, for instruction in righteousness: that the man of God may be perfect, thoroughly furnished unto all good works" (II Timothy 3:16,17).

The Lesson-Sermon also includes the following passage from the Christian Science textbook, "Science and Health with Key to the Scriptures" by Mary Baker Eddy: "Christian Science separates error from truth, and breathes through the sacred pages the spiritual sense of life, substance, and intelligence. In this Science, we behold man in the image and likeness of God. We see that man has never lost his spiritual estate and his eternal harmony" (p. 548).

SECOND CONGREGATIONAL CHURCH

John E. Whitley, Minister, 419 Washington street. Tel. Win. 0965-M.

Sunday, 9:30 A. M. Bible School in charge of Mr. Julian Snyder and in the Primary, Miss M. Copland.

10:45 A. M. Armistice Sunday service in the church. A Peace Pledge is will be taken. Ballots will be deposited in a new model of the church. The Pastor will preach an appropriate sermon. It is Family Day at the church.

6 P. M. Young People's meeting.

Friday, 2:30 to 4:30 The Ladies' Bethany Society holds its annual sale and supper will be served to all comers at 6:30. Everybody invited.

Sunday, Nov. 17 Rev. Sewall, D.D., of Massachusetts Congregational Conference will preach at the morning service.

Sunday, Nov. 24 Thanksgiving Sunday and our Union service will be held at 5 o'clock in the Unitarian Church and the preacher is Rev. George A. Butters of the Methodist Church. Pastors will assist in the service.

CRAWFORD MEMORIAL METHODIST EPISCOPAL CHURCH

George A. Butters, Minister.

Parsonage, 20 Dix street, Win. 0530-M.

Sophie L. Gardner, soprano; Marion K. Wright, contralto; David R. Downer, tenor; Raymond W. Rosborough, baritone; Mary H French, organist; Mary R. Witham, director.

Saturday, Nov. 9, 9:30 A. M. Junior choir practice in the church.

Sunday, Nov. 10.
9:30 A. M. Church School, Jack R Hawkins, Supt. The Men's Class will study "Who Are the Poor in Spirit?" The class studies are being based on, "The Sermon on the Mount."

10:45 A. M. Family Sunday throughout Winchester churches. The minister will preach on, "The Divine Art of Parenthood." These morning worship services are proving helpful to many people. The choir will sing.

6 P. M. Epworth League devotional service.

7 P. M. Evening service of song and sermon. The sermon will be a dramatic presentation of Channing Pollock's play, "The Enemy." Special music will be furnished by Marjorie and Warren Pears of Beverly. H O. Tacoma, song leader.

8 P. M. Young People's fellowship in the league club room.

Monday, 7:30 P. M. Community School of Religion in the Unitarian Church.

Tuesday, 6:30 P. M. Epworth League Institute will be held in Reading.

7:30 P. M. Play rehearsal in church.

Wednesday, 7:45 P. M. Fireside Fellowship service in the ladies' parlor.

8:45 P. M. Special Church School board meeting.

Thursday, 7:30 P. M. Play rehearsal.

Thursday, 7:30 P. M. Senior Choir practice.

FIRST CONGREGATIONAL CHURCH

Rev. Howard J. Chidley, D.D., Minister. Residence, Fernway. Tel. Win. 0071.

Miss Evelyn Scott, Director of Religious Education.

J. Albert Wilson, Organist and Choirmaster.

Sunday, 10:30 A. M. Family Day at church. Dr. Chidley will preach a special sermon, "Spiritual Money in the Bank." Children's sermon, "Cain."

Sunday School meets as follows: Kindergarten and Primary Department, 10:30 to 11:45. Junior Department, Junior High and Senior, 9:30 to 11:45.

There will be a Joint meeting of the Church Committee and the Prudential Committee at the close of worship Sunday morning.

The Young People's Society will meet in Ripley Chapel at 6 o'clock. Miss Priscilla Lane of the American Board, will speak on "Work Among the Mountain Whites." Leader, Kirby Thwing. Hostesses, Betty and Marjorie Dickson. All young people of high school age are invited.

Union Peace service at Church of the Covenant, Newbury street, Boston, Sunday evening at 7:45. Speakers: Rabbi Samuel Abrams, Bishop Charles W. Burns, Mrs. Martin H Elliott, Mr. James Farr, Rev. Oliver R. Quick, and Mr. Norman Thomas.

The Mission Union will meet Tuesday from 10 to 4. Luncheon at 12:30. If bringing guests, please notify Mrs. Edward C. Grant, Win. 1415-M or Mrs. Charles W. Gould, Win. 1100. Rev. Carl Heath Kopf, of Mt. Vernon church, Boston, will be the speaker. His subject will be, "World Peace."

Thursday evening is "Men's Night" in the parish house. Valley ball, ping pong and other games are played and all men of the church are welcome.

FIRST BAPTIST CHURCH

Rev. R. Mitchell Rushton, Minister, 3 Lewis road. Tel. 0629.

Miss Edith Knowlton, Minister's assistant, 129 Main street.

Church telephone Win. 2069.

Sunday, 9:30 A. M. Church School. All classes above the Primary Department meet at his hour.

10:45 A. M. The Primary Department meets at this hour of the morning worship.

10:45 A. M. Public worship. Sermon by the minister: "Twelve Legions." Music by the Senior Choir and Men's Quartet. Children's message: "The Scarecrow."

Members of the Junior Church and all other boys and girls up to 14 years of age are eligible for membership in the "Gas-to-Church Band," the members of which will attend the regular morning worship service in the sanctuary.

7 P. M. Rev. Nels F. S. Ferre, well known to the young people of our church, will speak at the Fellowship hour at 7 p. m. in the chapel. Topic: "Pathways to Reality." All young people of high school age and over are invited. A sound hour and luncheon will follow in the social hall.

Tuesday, 2:30 P. M Women's Visitation Worker's meeting in the chapel. Every woman in the church is invited to be present.

Tuesday, 8 P. M. There will be a meeting of the Philathea Class at the home of Mrs. Clifton Watkins, 30 Hillcrest Parkway.

Wednesday, 7:45 P. M. Mid-week service. Mr Rushton will speak on: "The Power of Prayer." This will be a special service of prayer for the success of our Christian Advance program.

Friday, 6:30 P. M. Celebration of the 75th anniversary of the founding of the first Missionary Society in this church. There will be a reception at 6:30 p. m., followed by a supper at 7 o'clock. In the evening the program will include a historical pageant of three episodes. Every member of the church and congregation is invited. See Mrs. Norman Mitchell at once and make your reservations.

Size of Hyde Park

The size of Hyde park, London is nearly 400 acres. It formerly belonged to the Abbey of Westminster, and became crown property by act granted to the British people. It is noted as being a place where free speech on popular subjects is permitted or encouraged, and open-air orations are frequent. The bridle path has been the favorite horseback route of British royalty for a great many years. There are also fine promenades, drives and study walks. The famous marble arch is located in Hyde park, also the statue of Achilles, cast from the cannon trophies of Waterloo in honor of the duke of Wellington, the hero of that battle.

Dividing Convention Votes

Many times a certain district desires to send to a political convention more delegates than it is entitled to have votes in the convention, in this way showing special honor to individuals, or providing for a greater number to take counsel together outside of the convention and to decide in which way the votes of the delegation shall be cast. Therefore, it has been the practice to divide the vote. That is, to give to each individual sent a one-third, one-half, or in some cases one-fourth vote. Why the vote is counted these are added to make the required number of votes to which the district is entitled.

Careless Kicking

The silliest animal in the world is said to be a baby camel. It has a passion for kicking, and will kick itself, its mother, its keeper and the railings of its inclosure. It hurts nobody but itself

WINCHESTER TRUST COMPANY
35 CHURCH STREET
A Member of the Federal Deposit Insurance Corporation

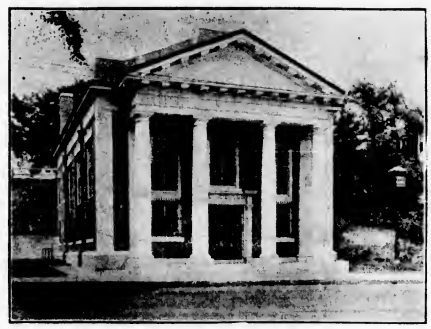

CONDENSED STATEMENT
As of the Close of Business November 1, 1935

RESOURCES

Cash and due from Banks	$328,415.32	
United States Bonds and Notes	501,287.37	
Purchased Paper	190,000.00	$1,019,732.59
Other Stocks and Bonds		168,852.24
Loans on Real Estate		601,018.69
Real Estate by Foreclosure		11,500.00
Other Loans		159,302.86
Banking House and Equipment		52,418.53
Accrued Interest Receivable and Expense Prepaid		16,536.87
Other Assets		5,474.21
		$2,037,836.02

LIABILITIES

Capital	$100,000.00	
Surplus and Guaranty Fund	152,500.00	
Undivided Profits and Reserves	81,295.87	333,795.87
Commercial Deposits	$1,052,557.10	
Savings Deposits	651,483.05	2,004,040.15
		$2,337,836.02

Officers
WILLIAM L. PARSONS, President
FREELAND E. HOVEY, Vice President G. DWIGHT CABOT, Treasurer
CHARLES H. SYMMES, Vice President H. M. MONROE, Assistant Treasurer
Join the Red Cross

If you're ever going to get one
NOW
IS THE TIME

This
OFFER
withdrawn
SATURDAY
NOV. 9th

A New 1936 Glenwood
automatic
GAS RANGE at a SAVING of 40%

EASY TERMS: Your old range as down payment; then the cash price plus a small carrying charge in payments of $1 a month. Installation extra.

ARLINGTON GAS LIGHT CO.
527 Main Street Tel. Win. 0142

Eversharp Pencils
Fountain Pens and Desk Sets
Blotters
Notebooks
School Supplies
WILSON The STATIONER
THE STAR OFFICE

1896 1935
THE J. A. LARAWAY CO.
Plumbing and Heating
Real Estate for Sale and to Let
TEL. OFFICE 1126—RES. 0818
Emergency Call Win. 1143-W my1-tf

THOMAS QUIGLEY, JR.
CONTRACTOR
CEMENT AND STONE MASON
MOTOR TRANSPORTATION
Power Shovel — Air Compressor
Road Roller — Drilling
Concrete Mixer — Blasting
Tractor — Rock Excavating
Granolithic Walks and Driveways
Loam, Sand, Gravel and Lawn Dressing

Geysers

The name geysers is derived from an Icelandic word signifying "to burst forth with violence."

Plenty of Ice in Greenland

More than four-fifths of Greenland is covered with ice.

WOMEN'S REPUBLICAN CLUB HEARS BRILLIANT LECTURE ON INTERNATIONAL AFFAIRS

That American women are vitally interested in world problems was clearly demonstrated at the November meeting of the Women's Republican Club, held on Wednesday, in Fortnightly Hall, when a large and enthusiastic audience gathered to hear Mr. Clark M. Eichelberger, National Director of the League of Nations Association, discuss the international situation, under the topic "I am America Remain Neutral?"

Mr. Eichelberger is a splendid speaker, thoroughly conversant with all phases of the great international problem, and the intense interest he aroused in his audience was shown in the number of pertinent questions asked him, at the conclusion of his lecture, by various members of the club.

"If we believe in the Kellogg peace pact, we cannot remain neutral." This should be America's answer to the question of sanctions against Italy, according to Mr. Eichelberger. The Kellogg peace pact, one of the great moral resolutions of history, and the supreme law of the universe, is a treaty between 60 nations. Italy signed this pact in good faith, but has since seen fit to break it, and the other 59 nations cannot possibly countenance such arrogant lawlessness with anything but the strictest disapproval.

To give us a comparative picture of Italy's viewpoint in this war of conquest, Mr. Eichelberger likened her to an offender in a frontier town of the roaring forties, when Judge and Jury were collected from various saloons, and the trial, like a reel, held in a neighboring pool room. As the prisoner looked about him, he realized that not only every member of the jury, but the Judge as well, was been guilty of similar offences. "In the old days", but when he dared to accuse them of it, they replied, "Yes, but that was before the town was organized."

England, France, United States and Russia, the largest countries on the globe, having gained the greater part of their vast areas in just such wars of conquest, are now assuming moral judgement upon Italy for the same offence, merely because the entire world being war conscious, and thoroughly concerned in building the foundations of permanent peace, have united together to prevent the recurrence of just such wars of conquest. America cannot refrain from passing moral judgement upon a country who so openly becomes the aggressor in a war of conquest in open defiance of the laws of the Kellogg peace pact as well as the terms of the league of nations.

The time will come when the statesmen at Geneva will hold world economic discussion on the causes of war, armament standards, sources of supply, trade barriers, etc., and by means of international control of these important questions, build be able to prevent future wars.

The United States is already doing her part toward reducing the possibility of Italy prolonging this war, through some of its private citizens. Henry Ford cancelled a large order for trucks, from Italy, because he felt that they were to be used as implements of warfare. One of our own New England shoe manufacturers bravely turned down a nice profitable order from Italy, because he felt, by outfitting her armies, he was helping her to carry on this unfair war of conquest. But our large oil companies, not so fair minded nor peace loving are still interested in profits, no matter what their source, and are reaping the harvest of increased oil shipments for the ships, the trucks, the tanks and the gun carriages of this arrogant, belligerent nation.

In an earnest endeavor to settle this dispute amicably, the League of nations offered Italy concessions in Ethiopia sufficient to tax her bank and resource possibilities—but this offer was refused, Mussolini preferring a martial victory. Mussolini has trained his people from childhood alone militaristic principles, and now that he has his country overpopulated, with some hundred thousand or more unemployed men thoroughly trained in the spirit of warfare, he feels that the time is ripe to enlarge Italy's horizon—and has picked on unfortunate Ethiopia as her victim.

ENGAGEMENT OF WINCHESTER INTEREST

Mr. and Mrs. Clinton C. Mason of South Tamworth, N. H. announce the engagement of their daughter, Miss Mary Mason, to Robert Eastwick. Miss Mason was graduated from Brewster Academy, Wolfeboro, N. H. in 1931. Mr. Eastwick also attended Brewster Academy and was graduated from the Wentworth Institute in 1933. Mr. Eastwick formerly lived on Norwood street, this town, being the son of former Commodore Eastwick of the Winchester Boat Club. Mr. Eastwick's ancestors were engaged by Emperor Alexander of Russia to build the Trans-Siberian Railroad and the equipment and rolling stock were manufactured by Baldwin Locomotive Co. of Philadelphia.

WINCHESTER SAVINGS BANK

The following names are published to comply with the requirements of Section 15 of Chapter 168 of the General Laws:

President
H. Wadsworth Hight
Treasurer
William E. Priest
Assistant Treasurer
Ralph W. Hatch
Board of Investment
H. Wadsworth Hight
James F. Dwinell
Edward H. Kenerson
James W. Russell
Samuel S. Symmes
Nelson H. Sedye, Clerk

November 8, 1935

Mr. and Mrs. Wallace Blanchard of Ravenscroft road visited their son, Parker, at Andover Academy last week-end.

ENGINEERING SURVEY COMPLETED

Supervised by a former Winchester man, Arnold G. Carey of Melford, an important engineering survey of Winchester has just been completed and its results published.

The report is from the Local Control Survey project of the State Department of Public Works, and the function was to determine the elevation above mean sea level and geodetic positions of various prominent points in Winchester. Winchester, having several such measured points, is one of some 175 cities and towns in the state to be so discussed in the 400-page report.

Two Winchester points are described as follows:

A2 (U. S. C. & G. S.) 38.87s feet

About one mile north of Winchester, Middlesex County, on the southern division of the Boston & Maine Railroad, 1055 feet north of the northerly end of the westerly platform of the station at Winchester Highlands, 18.5 rods south of original 94, 150 feet west of the west rail of mains, and slightly above the track level, in the side of a large boulder. A Standard Disc. (First order adjusted). 1923.

*Recovered June 14, 1935. Condition badly defaced but apparently undisturbed. Apparently disc has been tampered with but still is firm.

B2 (U. S. C. & G. S.) 29.85 feet

At Winchester, Middlesex County, in the north wall of the Town Hall, west of the west entrance, and three feet above the ground. A Standard Disc. (First order adjusted). *Recovered June 20, 1935. Condition good.

Mr. Carey lived formerly in Winchester, and is a well known civil engineer and World War veteran. He is in charge of field operations for the survey, which employs about 400 professional men.

In the report are listed the results of eight different surveys of past years by local railroads, by the Federal and State Governments and by others. They are all co-ordinated. They represent a vast amount of physical and mental labor. In order to establish the elevations, the U. S. Coast and Geodetic Survey crews literally walked 1881 miles, state public works men walked 2700 miles and the local control survey field crews added another 1750 miles.

At various points over this total of 4350 miles, there are placed land marks or other indicators known as "bench marks." These are numbered and lettered to indicate within a fraction of an inch, the exact elevation above "mean sea level" of each marker, and thus reveal the relative height of that given area.

Many Valuable Aspects

This tying together of different systems into one accurate report is expected to prove of practicable value to such groups as:

1. State officials, for use in highway construction, bridges, flood control, etc.
2. Federal officials, in map making, military uses, etc.
3. District commissions, for water supply, sewerage, etc.
4. Railroads, for accurate leveling of roadbed grades, for high speed passenger services.
5. Public Utilities, for use in extending power and pipe lines.

In addition to the foregoing, there are hundreds of civil engineers, architects and surveyors who will be eager recipients of such a book. It is no exaggeration to say that the report will be their "office handbook," for it will contain data that would have cost them thousands of dollars to obtain for a client.

For Land Developments

For instance, whenever a large estate is acquired by a home developing or promoting group which intends to break the area up into smaller lots for house developments, the services of a landscape architect is usually required. He probably will prepare a topographical map, which is the foundation of a well planned subdivision. This is to make possible an efficient planning of roads, pipe lines, sewerage systems and selection of best sites for houses, stores and schools, etc.

Knowledge of exact relative positions and elevations above mean sea level is imperative in such development planning, so as to estimate flow of water and sewerage by force of gravity, etc.

The publication of this level data is especially valuable to such groups as the Metropolitan Water supply and sewerage commissions.

Whenever it becomes necessary to study a project involving water or sewerage for several adjoining municipalities, it will no longer be necessary to run special survey lines to obtain elevations based upon some common datum. All the required facts can be "lifted" from this local control survey report.

In time, enterprising real estate promoters are expected to utilize this report to base upon it certain claims as to desirability of location compared to other sections, or even to adjoining towns. This will not merely relate to healthy conditions based upon elevation, but also upon low costs for sewerage construction due to easy drainage by flow of gravity.

NEWSY PARAGRAPHS

Miss Doris McElwain of Lawrence street attended a reception and tea at the Republican Club of Boston given by Mr. Burdett of Burdett College in honor of the new students.

Winchester members of the Boston Association of Smith College Alumnae sponsored a bridge at the home of Mrs. H. F. Lyman on Lawson road on Tuesday afternoon. The bridge was for the benefit of the scholarship fund for the Boston Association.

Miss Jean Winchester of Washington street gave a Hallowe'en party last Thursday. Those who attended were: Virginia Brooks, Eva Brooks, Doris Kimber, Doris Carlson, Betty Butterfield, Christine Johanson, Constance Eaton.

Coach Wendell D. Mansfield has secured from the School Department three new blocking and tackling dummies for the use of the Winchester High School football team. The boys have been using makeshift dummies constructed of gymn mats and the new equipment will prove a great help in perfecting the fundamentals of football without which no club gets far.

Miss Ruth Aseltine of Cabot street was at Andover Academy last week-end to attend the Andover-Harvard freshman football game and fall dance.

HURRICANES HAVE SWEPT FLORIDA KEYS FOR AGES

The Florida Keys, trailing out like the tail of a kite from the tip end of Florida's mainland, are no strangers to shipwrecks, death, and hurricanes, such as have brought these low-lying islands into the headlines in the past.

Since early Spanish times, ships have been dashed to pieces upon the treacherous reefs that skirt the keys' southern edge, with loss of hundreds of lives; and they lie square in the paths of the hurricanes that periodically sweep the Caribbean Sea and Gulf of Mexico, says a bulletin from the Washington, D. C. headquarters of the National Geographic Society.

Strung Like Beads on a Railroad Track

But the countless keys (derived from the Spanish word cayo for "island") also have their softer, pleasanter aspect. When clouds give way to the tropical sun and hurricane winds cease to whip the waves to fury, the Florida keys constitute one of the most alluring and historic spots in American territory.

The keys consist of a series of islands, reefs and sand banks nearly 150 miles long, extending from near Miami on the Florida east coast southwestward to Key West, which is 60 miles from the mainland and only 90 miles across the Florida Straits from Havana, Cuba. Along the chain, linking 41 of the keys as a string links beads, is the track of a railroad, which by a series of monumental bridges and causeways connects Key West with the mainland.

This line, known as "the railroad that goes to sea," makes it possible for both passengers and freight to travel almost all the way to Cuba by rail, with only a short 90-mile water trip to Havana from Key West. Forty-nine miles of the line are over open water or low, swampy keys. The longest water jump is seven miles.

Some Keys Are Not Really Dry Land

The foundations of the keys are limestone and coral, but some of them lie so low in the ocean that their surfaces are entirely swampy and contain no real dryland. Others lie high enough for the building of dwellings, fishing camps, and hotels, and have room for the growing of crops.

One island, now occupied by an exclusive private fishing club, was once, according to tradition, the headquarters of "Black Caesar," Negro pirate chief of the early 19th century, who terrorized shipping from Central and South America.

Among the white sand beaches and coral rocks of the keys grow coconut palms, pine and mangrove trees, coarse beach grass, and other tropical vegetation. In the clear, blue-green water off shore swarm fish of all sizes and kinds, from the dainty angel fish to the huge hammerhead shark.

Fishermen from the world over come to the keys to hunt the big game of the sea—jewfish, sailfish, tarpon, barracuda. Presidents Harding and Hoover both fished in these waters.

Key West, only city on the keys, is the southernmost city in the United States and one of the most historic. Until recently its naval base and army post were active as port of call for warships and garrison through many wars. Key West was one of the few places in the South where the United States flag flew throughout the Civil War, for it served as the headquarters for the Union fleet blockading southern ports.

West of Key West, on the Dry Tortugas, tiny islands far beyond the regular line of keys, is old Fort Jefferson, famous as the prison of Dr. Samuel A. Mudd, who set the broken leg of John Wilkes Booth, assassin of President Lincoln, and as a result was accused of complicity in the murder plot.

When "Wrecking" Was an Industry

In former days, before modern lighthouses and other aids to navigation made the region of the keys comparatively safe for ships, the salvaging of wrecks was an important industry in Key West and vicinity. Many a rich haul was garnered by the key dwellers, swarming out in their small boats in response to the cry, "Wreck ashore!"

Recently, with the aid of government relief administrators the inhabitants of Key West have made their city into an attractive resort and tourist center, after departure of military and naval forces and decline of several industries had struck the city heavy economic blows.

Even when hurricanes have blown themselves out and tropic breezes stir only wavelets on the surface, the waters about the Florida keys are far from quiet. Two giant ocean rivers flow unceasingly southeastward of the keys. Several miles out is the mighty Gulf Stream, river of warm water journeying from the Gulf of Mexico between the keys and Cuba out into the Atlantic. Between it and the keys, closer inshore, is a counter current flowing in the opposite direction.

Closer in still, only five miles or so off the coasts of the keys, lie the Florida reefs, a chain of dangerous shoals and shallows where many ships have come to grief. Few of the reefs show above water, and they still constitute a menace despite modern lighthouses, buoys, and other warning devices. It was on such a reef that the "Dixie" went aground.

ENGAGED TO WINCHESTER MAN

Mr. and Mrs. Charles H. Tainter of Tufts street, Medford, have announced the engagement of their daughter, Miss Mae E. Tainter, to Roy William Horn, son of Mrs. Ethel A. Horn of Bridge street.

Miss Janet Spencer, daughter of Mr. and Mrs. Henry K. Spencer of 1 Central green, is expected home from Smith College this week-end.

STAMPS—10c PACKETS
BIG VALUES!
25 United States
10 United States Revenue
10 United States Commemoratives
200 Assorted Foreign
A Premium Coupon for FREE Stamps with each packet
WINSLOW STAMP CO. 8 PARK ST. BOSTON
n8d13-pa10-f.c.

Among the victim's of hallowe'en maliciousness was a resident of Highland avenue who reported to the police last Friday that a valued old stage coach lantern was stolen from his home during the night previous.

15 YEAR MORTGAGES
FOR HOME OWNERS
In Winchester and Vicinity
JOSEPH WARREN CO-OPERATIVE BANK
2371 Washington St., Roxbury
n1-4t

GET OUR INSURED PLAN ON
ANTI-FREEZE
ALL KINDS SOLD
Enjoy Summer Driving Comforts
LET US INSTALL A
PERFECTION HOT WATER
HEATER
EASY PAY PLAN
PARK BATTERY SERVICE TEL. WIN. 1305
n15-4t-nsw

He KNOWS you won't disappoint him!
• Cameras — still and movie
• Sports clothing
• Dog equipment
• Guns
That boy of yours wants a bike. He knows he'll get it — maybe soon, maybe Christmas morning. But "just any bike" won't do! He's set his heart on an Iver Johnson!
Skis, skates, and warm Togs for outdoors — games of every kind for indoors — make ideal Christmas gifts. You'll find them all here!
IVER JOHNSON SPORTING GOODS CO.
135 Washington St. BOSTON Corner Cornhill
EASILY REACHED BY SEL. ADAMS SQ., SCOLLAY SQ. AND STATE STREET STATIONS

Removal Sale
The Nutshell Studio
ON AND AFTER THE 15TH, WILL BE LOCATED AT 8 MT. VERNON STREET IN THE
Betty Ann Gown Shop

FOR EXPERT ADVICE
—ON—
Air Conditioning and Warm Air Heating
CALL
FRANKLIN PYNN, Win. 0616

"MUMS"
Large Golden Balls of Sunshine --- Also Pompoms in Great Variety --- Now in Season. Other seasonable flowers in profusion.
NEVER BEFORE HAVE WE BEEN ABLE TO OFFER SUCH WONDERFUL FLOWERS OF QUALITY, AT MODERATE PRICES
ENJOY THEM NOW
Winchester Conservatories, Inc.
186 Cambridge St. Phone Win. 1702
4 Mt. Vernon St. Phone Win. 1894
WE TELEGRAPH FLOWERS

MOTHER'S HELPER
(An Advertisement of the New England Telephone & Telegraph Company)
MOTHER, ALONE WITH JOHNNY ONE STORMY DAY—
DISCOVERS HIS COLD IS WORSE AND HIS MEDICINE ALMOST GONE
THE DRUG STORE IS A MILE AWAY—
SO SHE TELLS HER STORY TO THE DRUGGIST
WHO SAYS HE'LL SEND A MESSENGER RIGHT AWAY WITH A FRESH SUPPLY
SO JOHNNY GETS HIS MEDICINE
IT'S A GOOD THING TO HAVE A MESSENGER AT YOUR BECK AND CALL, WHO CAN GO PLACES AND DO THINGS FOR YOU— THE TELEPHONE
TELEPHONE BUSINESS OFFICE
17 Thompson Street Winchester

ENTIRELY NEW.. ENTIRELY GENERAL ELECTRIC

Metal tubes, with their many advantages, mark the first radical improvement in radio since the introduction of successful short-wave. And the first major tube improvement since A.c. tubes were announced. And metal tubes, like the Monitor Top Refrigerator, are a General Electric "House of Magic" achievement.

Pay while You Enjoy this *New*

METAL-TUBE RADIO

PARK RADIO CO.

603 MAIN STREET TELEPHONE WINCHESTER 2280

Record Low Price!

TABLE-TOP CRAWFORD ELECTRIC RANGE

new only **$65** (AND YOUR OLD STOVE)

Also a deluxe 4-burner model at only $78.50 and your old range.

Will you accept $10 for your old stove? For a limited time only, we will allow $10 on every old range traded in for this beautiful $75 Crawford—thereby reducing the actual price to $65.

Less than two years ago, table top electric ranges of this size and make were retailing everywhere for $125 or more. Today's price thus gives you a saving of almost one-half—plus numerous improvements usually found even now in only the most expensive ranges.

NO DOWN PAYMENT EXCEPT YOUR OLD STOVE
TERMS LESS THAN 7¢ A DAY
FREE WIRING
For Edison Service Customers, except in a few cases due to location

THE EDISON SHOP

546 MAIN STREET, WINCHESTER
Telephone Winchester 1260

And at all Electrical or Contractor Dealers

OBSERVATIONS

By The Observer

Once there lived in Winchester a man who never told a lie. He was dumb.

A lot of whiskey will whisk a fellow off into eternity, and that is no joke.

A good resolution for 1936: Clean up, talk up, paint up and take up for Winchester.

One housewife here in Winchester is all the time blasting out her husband for dropping cigar ashes around the house.

Winchester fellow who had a habit of talking in his sleep stopped it soon after he was married.

One Winchester fellow when he goes to Boston gets pretty well "lit up" by skipping around in a revolving door for about five minutes. Says its cheaper than liquor!

Winchesterites who follow the news closely note that New York seems to be taking care of the gangster elimination system, with the gangsters furnishing the elimination.

Science is continually trying to prolong life and the bootleggers come right along and knock their efforts into a cocked hat.

One Winchester woman stated that she believed everything her husband said. At the time the statement was made they had been married 24 hours.

If a Winchester girl has taking ways she is popular—if a Winchesterite has taking ways he soon falls into the hand of Chief Rogers.

Have you started your Christmas shopping yet?

And by the way, why not make a year's subscription to the Star a gift to some former resident?

Whie standing in Winchester square we wondered how can a boy watch his step if he keeps watching the girl's steps?

Some men here in Winchester can't meet their creditors because their creditors are not so good on the dodge.

Winchester man bought his son a coonskin coat and then found he wasn't able to send him to college.

They tell us that nothing is certain in the world except death and taxes. Why not add broken bumpers and curled fenders?

A Winchester fellow has what can be called a locomotive radio—whistles for every station.

HEART TO HEART TALKS

The Unemployed

Bertha Gerneaux Woods, in her poem "A Prayer for the Spirit of Sharing With the Unemployed," prayed:

Lord help us who still live in normal ways,
Whose weeks are made of pleasant, busy days.
To be more swift in sharing as we can
This boom of work to give some downcast man
A broken chair to mend, a lawn to mow.
Such terrors stalk beside them as they go
From door to door, and find no opening way.
No hint of promise for the coming day
Such spectres of grim want for those whose weal
Is in their helpless hands! O Jesus, deal
With them through us. Thy blessed name we bear,
Oh, make us quiver with them—make us care
As if their grief were ours, and ours their need;
Nor once let us regular them, lest, indeed,
We fail to recognize Thyself, Thy touch,
Or miss the meaning of Thine "Inasmuch."

The person who has never been out of a job has no idea of the tragedy of it all. Unemployment is one of the direst calamities that can come to mortal man and to reflect that at this very moment there are more than 12,000,000 jobless men and women in America fills our hearts with bleeding. Most of us know men and women who are jobless through no fault of their own, who pray every day, yes many times a day for work. Many industrialists are thoughtless and selfish and thus add to human misery. I honestly believe that this depression could be ended tomorrow if our industrialists would think more of God and less of themselves.

No wonder we are cursed with the dark unwholesome illusion of despair. It is childish, certainly, to say that because the night is dark that there can be no sunrise coming toward us in the east. There never was a cloud since the first days of chaos that covered the whole world at once. The unemployed may be sure the sunlit spot will come their way at last. It is hard, it is tragic, to be out of a job, but why despair? Despair is an assertion that, so far as humanity is concerned, God has put His hand to the plow and turned away from the unfinished work. Faith is the answer to the whisperings of the unemployed. "Notice," wrote Horace Bushnell, "how consistent with a general serenity is the Christian warfare, because it is a fortified state possessing all the conditions of security that are needed to the most perfect confidence." And joy is the right antidote for the sadness of joblessness always: "Neither be ye sorry; for the joy of the Lord is your strength."

Eugene Bertram Willard

WAKEFIELD THEATRE TIME SCHEDULES

Friday and Saturday, Nov. 8, 9, "Smart Girl," 2:24, 3:34; "Hot Tip," 3:45, 7:54. Continuous Saturdays at 2:15.

Sunday, Monday, Tuesday, Nov. 10, 11, 12, "Steamboat Round the Bend," 3:30, 9; "Memories and Melodies," 2:30, 8:15. Continuous Sunday and Monday 2:15.

Wednesday and Thursday, Nov. 13, 14, "Thunder in the Night," 2:24, 9:20; "Old Man Rhythm," 3:45, 7:54.

BANQUET MARKS 20 YEARS OF DR. CHIDLEY'S PASTORATE

(Continued from page 1)

Mr. James S. Allen, who with Mr. Charles T. Main and Edward A. Bigelow, constituted the committee which recommended Dr. Chidley to the church, told of the experiences of the committee in securing a pastor in 1915, and revealed the fact that the pulpit had first been offered to Dr. Stocking, the principal speaker of the evening.

Mr. Clinton E. Farnham spoke on "Chidley, the Builder," referring to the activities of Dr. Chidley as a man and as an executive, stressing the fact that under his leadership the church had expended over $230,000 in remodeling the auditorium and building the parish house. He described Dr. Chidley as a "fearless, enthusiastic leader, who thinks that what must be said in the church should be said there," and added, "I am sure you will all agree with me that he says it!" Mr. Farnham quoted the following statistics as an indication of the growth of the church under Dr. Chidley's leadership:

Membership of the church 1915	577
Membership of the church 1935	1,277
Number of members received since 1915	1,226
Sunday School enrollment 1915	318
Sunday School enrollment 1935	473
Value of church property 1915	$160,000.00
Value of church property 1935	450,000.00

Mr. James J. Quinn, on the subject "Fairways and the Rough," spoke in a humorously appreciative manner of Dr. Chidley as he knew him on the golf links, and felt that his game of golf showed marked similarity to his methods as pastor, the same vitality and energy in the rough as on the fairways. He spoke also of the beauty, poetry and sensitiveness of his sermons, and concluded by saying, "his vitality, vision, and strength is a source of joy and inspiration to me."

Mr. John W. Downs, representing the 76 new members who joined the church last Easter, brought a note of hilarity into the proceedings by his description of his first contact with Ds. Chidley, when he moved to Winchester, saying that Dr. Chidley arrived at his house with the second load of household goods. He expressed satisfaction in his membership in the church and enjoyment of Dr. Chidley's sermons.

As an interlude in the proceedings Mr. Parsons described the mysterious method by which a bill of large denomination, intended for Dr. Chidley, had come into his possession and presented it to him as a token of appreciation from his friends. Dr. Chidley was taken completely by surprise, as he had asked the anniversary committee to make no monetary gift to him on this occasion.

After expressing his deep appreciation of the gift, and saying that a gracious word and generous deed always made the recipient feel humble, Dr. Chidley referred to the fact that the combined ministry of Mr. Newton and himself covered 40 years, or nearly half the history of the church. He spoke of the changes in theology, modes of worship, financial support, social activities and church polity during the last 20 years, and said that these indicated that the church was alive because it was continuously adjusting itself to a changing environment. He paid glowing tribute to the wise councillors, loyal church staff, and co-operation of the people during his ministry. He summed up the spirit of his ministry in First Church as an attempt to hold true to the Congregational tradition of liberty—liberty of the local church from outside control, liberty of the pulpit, and liberty of free discussion within the church.

During the evening a group from the choir, led by Mr. J. Albert Wilson sang appropriate selections. Dr. Hindes led the audience in the singing of popular songs.

The anniversary committee consisted of Dr. F. R. Brown, Charles H. Mason, J. Henry Miley, from the church committee; Ernest Dudley Chase, Harris S. Richardson, Franklin J. Lane, the Prudential Committee; and Mrs. Florence R. Scales, Mrs. William I. Palmer, Mrs. Maurice F. Brown, Clinton E. Farnham, and Leon F. Sargent, from the church at large.

The celebration closed with the singing of "Auld Lang Sync."

FORTNIGHTLY NEWS

The second regular meeting of The Fortnightly will be held on Nov. 11, Armistice Day, at 2:30 p. m. in Fortnightly Hall. Husbands of members are invited, and the afternoon should be a very interesting one. There will be a lecture on "The International Drama of Today," by T. Anton de Haas. Mr. de Haas is a professor of International Relations in the Graduate School of Business Administration at Harvard. He holds degrees from Stanford University and from Harvard University and has taught International Relations at Stanford University, The University of Texas, Columbia University and the University of Rottendam in Holland. He has acted as special agent in Europe for the California Immigration Commission, Examiner for the Federal Trade Commission, and has written many articles on trade in American and European magazines. He was a captain in the U. S. Army during the war.

His lectures on the economic and financial aspects of world affairs have been given a wide hearing before forums and clubs from coast to coast. His European background and many connections abroad make Mr. de Haas especially well equipped to speak on International problems. There will also be music by Richard Hargopian, a young Boston artist whose fine tenor voice promises a brilliant career.

On Nov. 12, at 10:30 a. m., there will be an 8th District Departmental Conference at Malden, on "Malden, Old and New Club."

On Nov. 13, at 10:15 a. m., the first morning musicale, sponsored by the Music Committee, Mrs. Idabelle Winship, chairman, will be held at the home of Mrs. Betsey Morton, 38 Arlington street. The morning is in charge of Helena Studzinska Sibley, assisted by Mary Sargent and Mary Ranton Witham, and "Modern Spanish Music" of the past 30 years, will be the theme.

On Nov. 15, at 2:30 p. m. in Fortnightly Hall, there will be a "French afternoon" sponsored by the Dramatic Committee, Mrs. Beatrice Budd, chairman.

First "At Home" Day an Unqualified Success

The first of the club "At Homes" was held in Fortnightly Hall on Friday afternoon, Nov. 1. These are to take place on the first Friday of each month throughout the club year, and are being sponsored by the Art Committee. They will afford an easy opportunity for the members to meet together with something to interest them, something to talk about, and a cup of tea to add to the sociability.

The hall looked pleasant and attractive. On the stage, a number of Mrs. Cary's beautiful quilts were displayed. At the window near the stage door, Miss Pratt had tables of lovely jewelry pieces, and a most intriguing array of tools with which to make them. Beyond her, under the big window in the middle, was a large table with Mr. Parker Lord's exhibit of modelling. Mr. Lord was busy making a head of Miss Norma Godfrey, who very kindly posed as a model, and all the afternoon, people stood about in groups watching, or drifted back every little while to see how the work was coming on. It was fascinating to watch the likeness grow, and people were enthusiastic in their praises of it.

Beyond Mr. Lord was the knitting corner. In Mrs. Cunningham's absence, Mrs. George Eaton had arranged a most interesting display of yarns and finished garments, and a number of people gathered there with their knitting. It was a busy corner all the afternoon.

The Literature Committee's scrap book table came next. Here there were scrap books of all sorts, including one made in the High School, one from the Press Committee, and an especially beautiful one from the Antiques' Committee. The last was on a table by itself, and the chairs around the table were in constant demand.

At the back of the hall the tea table was set with flowers and pretty china, and the Tea Committee with Mrs. Holbrook Lowell as chairman served refreshments. Other members of the Art Committee assisted, and Miss Priscilla Howard, Miss Jeane Howard and Miss Janet Eaton helped in serving.

Across the hall from the scrap books was a most interesting exhibit of block printing and trays by Mrs. Eve Henderson of Reading. This work seemed to appeal especially to a number of people who would like to make their own Christmas cards, book plates and Christmas gifts.

Along the north side of the hall, by the big middle window, was perhaps the loveliest section of all. Here Mrs. Lobingier had arranged a charming studio, with a number of her own beautiful paintings on the wall and on easels, some chairs and rugs and flowers to lend a home-like atmosphere, and in the center a partly finished picture. Here she sat and painted while friends gathered around to ask questions and to visit.

Last but not least was Mrs. Eleanor Healey Urmson near the window by the stage, with a lovely exhibition of pottery and some partly finished pieces on which she was working.

Besides a goodly number of Fortnightly members, the "At Home" was honored in having guests from Reading, Cambridge, Lynn, and the New Hampshire federation. They expressed great interest in what the Fortnightly is doing, and consulted with the teachers who were present.

Although the formation of classes was not the chief object of the afternoon, the committee was glad to announce that two classes had decided to start immediately, and a third will probably start after Christmas. Those beginning this week are block printing with Mrs. Henderson and modelling with Mr. Lord. A class in painting with Mrs. Lobingier will probably start in January.

Those who have enrolled in classes include the following: Mrs. Robinson, Mrs. Grant, Mrs. Codding, Mrs. Hight, Mrs. Maddox, Mrs. Lohingier, Mrs. Carrier, Mrs. Godfrey, Mrs. Williams and a number of others.

Special thanks for flowers for the afternoon are due to Mrs. Maddox, Mrs. Godfrey, Mrs. Lowell, Mrs. Mann and Mrs. Arrowsmith.

NEWSY PARAGRAPHS

The Police received two complaints about firearms in town last Friday, the first coming from the vicinity of Winter Pond and the second, from Arlington street extension. Motorcycle Officer Winthrop Palmer located the party responsible in the first instance and explained to him the town by-law covering the discharge of firearms. At Arlington street he located two young men who were carrying shotguns, but stoutly denied having fired them. Officer Palmer repeated his previous lecture "just in case"!

Rev. and Mrs. George A. Butters spent Thursday visiting friends in North Charlestown, N. H. Mr. Butters gave a lecture before the County Grange in the evening on "The poetry of Sam Walter Foss."

Last Sunday evening, the Methodist Church resumed evening services after a lapse of several years. A fine congregation shared an hour of congregational singing, special solos by Mrs. Eva Bowler, and a sermon by the minister on "The Old Time Religion." Mr. H. O. Lacount of Somerville served as the song leader.

Mr. and Mrs. Nester W. Davis of Glengarry spent the week-end in Farmington, Conn., visiting relatives and friends.

K. P. Monroe of Lagrange street is in New York, stopping at the New Weston Hotel.

Is Our American Form of Government Being Transformed into a Socialist System?

SOCIALIST LEADER SAYS NEW DEAL IS SOCIALISM

"Time was, not so long ago, when the language of Socialism was spoken by Socialists only, but today it is the language of the President and of Congress. * * * We were branded as dreamers, but now our dreams are being realized."—**Abraham Cahan, Socialist, Editor of the Jewish Daily Forward, N. Y. C., July 5, 1935.**

SOCIALIST PARTY CHAIRMAN LIKENS NEW DEAL TO SOCIALIST PLATFORM

President Roosevelt is not a member of the Socialist party, but he apparently has read the Socialist platform because some of the things he has done resemble the platform.—From an Associated Press dispatch, reporting contents of an address by **Norman Thomas, National Chairman, Socialist Party, delivered at Quincy, Mass., October 7, 1935.**

COMMUNIST LEADERS DEFEND NEW DEAL

"It is a formalistic approach which convinces some of our comrades that the New Deal is a clearer form of development of the bourgeois attitude toward Fascism than the national government in England. It takes a large share of formalism not to see that it is the most reactionary circles of finance and capital who are attacking Roosevelt in America and that they represent a force which is stimulating and organizing the fascist movement in the United States. Not to see protection of democratic rights is to disorganize the working class in its fight against the enemy." **George Dimitroff, Secretary-General, Third (Communist) International, August 15, 1935.**

SOCIALIST PARTY PLATFORM

1. Nationalization of natural resources beginning with coal mines and water sites, especially at Boulder Dam and Muscle Shoals.
2. Publicly owned giant power system under which federal government shall co-operate with the states and municipalities in the distribution of electrical energy to the people at cost.
3. National ownership and management of railroads and other means of transportation and communication.
4. An adequate program of flood control, flood relief, reforestation, irrigation and reclamation.
5. Government relief of unemployed by extension of public works and long range planning. Workers' wages and pay on projects fixed at bona fide labor union rates.
6. Loans to states and municipalities without interest for the purpose of carrying on public works.
7. A system of unemployment insurance.
8. Nation-wide extension of public employment agencies.
9. System of health and accident insurance, old age pensions and unemployment insurance.
10. Shortening of the work day. Securing for every worker a two-day rest period each week.
11. Federal anti-child labor amendment.
12. Increase of taxation on high income levels, corporation taxes and inheritance taxes, proceeds to be used for old age pensions and other forms of social insurance.
13. Abolition of injunctions in labor disputes. Right of labor to bargain collectively. Abolition of use of police, National Guard and private detectives in labor disputes.
14. Repeal of espionage law, restoration of civil and political rights of those convicted under war-time laws.
15. Legislation protecting foreign-born workers from deportation and to grant citizenship regardless of political views.
16. Modification of immigration laws to permit reuniting of families and to offer refuge to those fleeing from other countries because of political or religious persecution.
17. Enactment of anti-lynching law, making lynching a felony.
18. To change the Constitution to suit exigencies of the times. Abolition of predatory society, transforming same into a "new order."
19. For the abolition of the power of the Supreme Court to pass upon constitutionality of legislation enacted by Congress.
20. Nationalization of banking and currency system.
21. Acquisition by bona fide co-operative societies and by federal, state and municipal governments of grain elevators, stockyards, storage warehouses and other distributing agencies and the conduct of same on non-profit basis.
22. Encouragement of farmers' co-operatives, purchasing and marketing societies and of credit agencies.
23. Federal social insurance to farmers against losses due to adverse weather conditions, hail, drought, cyclone and flood.
24. Withdrawal of American forces from Nicaragua; abandonment of military policy in Central America and other countries.
25. Private loans and investments of Americans in foreign countries shall be at sole risk of bondholders and investors.
26. Cancellation of all war debts due United States.
27. Adherence to League of Nations and World Court.
28. Recognition of Russia.
29. Activity against militarism, against Army and Navy program and in behalf of disarmament.
30. Treaties outlawing war and substituting peaceful methods to settle international disputes.
31. Independence of Philippines.
32. Autonomy for Porto Rico.
33. Civil government for Virgin Islands.

NEW DEAL PROGRAM SINCE MARCH 4, 1933

1. Guffey-Snyder Coal Control Act, Boulder Dam, Muscle Shoals and other water projects. Petroleum Administration Act. Wheeler-Rayburn Utilities Holding Company Act.
2. Tennessee Valley Authority.
3. Government control through legislation enacted and extended.
4. Reforestation and Reclamation Act. Tennessee Valley Authority.
5. Emergency Relief Act (F.E.R.A., P.W.A., C.W.A., C.C.C.). Mc-Carran-Russell amendments to appropriation bill. Prevailing wages awarded on relief projects by Presidential decree October 4, 1935.
6. Federal Relief and R. F. C. Acts.
7. Social Security legislation (old age insurance, aid to dependent children, health and unemployment insurance).
8. Attempted in Labor Department Act.
9. Social Security legislation.
10. N.R.A., and attempted in Black-Connery thirty-hour act.
11. States encouraged to pass Child Labor Amendment to Constitution. N. R. A.
12. Taxation-on-wealth revenue bill. Nuisance levies act.
13. Abolition of injunction act. Wagner-Connery labor relations act. S. 2039 (police), and H. R. 141 (National Guard), and a bill introduced by Senator Byrnes, of S. C.
14. By Presidential decree to 1000, December, 1933. Administration defeat of Congressional Committee recommendations. H. R. 5170.
15. Attempted passage of Kerr Bill, H. R. 8163 (Labor Department Deportation Bill).
16. Same as No. 15, practiced regardless of failure of Congress to grant such right. Attempted passage of Kerr Bill.
17. Attempted through Wagner-Costigan Act, S. 52.
18. Submitted to Congress by several members; abolition of the "old order" and establishment of the "new order"; advocated by members of Brain Trust, and encouraged by President in utterances.
19. Advocated by various New Deal leaders in Congress.
20. Attempted through Eccles Bill.
21. Planned by A.A.A. and N.R.A. acts. Slum clearance, H.O.L.C. and farm subsistence homestead acts. Bankhead Bill. Delaware Corp.
22. Tennessee Valley Assn., Co-operatives Inc., Federal Credit Union, Federal Surplus Relief Corp., Farm Credit Administration and Farm Credit Act, Emergency Farm Mortgage Act, Commodity Credit Corp. Act, Regulation Commodity Exchanges Act.
23. Agricultural marketing act. Aid extended through A.A.A.
24. Action taken early in administration.
25. Nye neutrality act.
26. Reciprocal trade agreements without consideration of debts; no attempts to collect.
27. Effort made through administration circles in Senate in 1934 (defeated).
28. Extended November 16, 1933.
29. Attempted by Nye amendment to war appropriation bill (defeated), and Kvale military training bill H. R. 8930.
30. No action.
31. Legislated 1934.
32. No action.
33. No action.
34. Reciprocal treaties.
35. Frazier-Lemke Farm Mortgage and Refinancing Act, National Housing Act, Home Owners' Loan Corporation.
36. F.E.R.A. schools and camps. National Youth Administration. P.W.A.
37. Action taken early in administration.
38. No action.
39. N.R.A. Act. Wagner-Connery Act.
40. National Youth Administration. F.E.R.A.

COMMUNIST PARTY U. S. A. PLATFORM

1. Nationalization and democratic operation of all transportation, communication, mines and natural resources.
2. Nationalization and the setting up of a giant electric power system.
3. Extension and electrification of railways, roads and bridges under government control.
4. Federal, state and city public works; reforestation, land drainage, land reclamation.
5. Establishment of public commissaries to provide meals for all unemployed. Free medical treatment for unemployed.
6. Federal law creating special farm relief fund of $1,000,000,000.
7. A federal system of unemployment insurance at expense of state and employers. Enactment of H. R. 7598.
8. Establishment of state operated employment centers under direction of workers' committees.
9. Federal law for social security (old age pensions, sick insurance, maternity, disability, accident and unemployment insurance) expenses to be covered by employers and government.
10. Federal law providing 40 hour week (five day week), forbidding all overtime. Against wage cuts. Against speed up in production.
11. Abolition of child labor. State maintenance of child laborers. Vocational training for all between 14 and 16 with pay. Free food and clothing.
12. Graduated income tax, starting with income about $5,000 and increasing gradually; graduated inheritance and gift tax on fortunes.
13. Abrogation of government by injunction. Unrestricted right for labor to organize. No discrimination against aliens. Right of labor to organize without interference of the bosses.
14. Abolition of anti-syndicalist and espionage acts. Immediate release of all political prisoners arrested during World War and restore their citizenship rights.
15. Franchise for all foreign born.
16. Immediate repeal of immigration laws, and abolition of all restrictions on immigration.
17. Federal law against lynching.
18. Abolition of the capitalist system and the setting up of a "new order," the Workers and Farmers Government.
19. Supreme Court judges to be elected by voters, removable at any time.
20. Nationalization of banks.
21. Municipal built homes; municipal aid to workers building co-operatives. Slum clearance program.
22. Establishment of co-operatives.
23. Guarantee poor farmers a fair return on their produce. Emergency Relief for farmers.
24. Withdrawal of troops from Nicaragua, Latin America and from the Pacific; immediate withdrawal of U. S. warships and Marines from China.
25. Abolition of the regimes of U. S. customs control or supervision of finances of Latin America.
26. Cancellation of all war debts. Promotion of trade with the Union of Socialist Soviet Republics by granting credits by the federal government, as a means of stimulating American industry and absorbing unemployment.
27. (No statement on League of Nations and World Court.)
28. Recognition of Russia.
29. Abolition of Army and Navy and State Militia.
30. Abolition of system of infamous imperialist peace treaties.
31. Complete independence for all American colonies and semi-colonies. Abolition of all extra-territorial privileges of the United States in Asia, Africa and Latin America.
32. Included in No. 31.
33. Included in No. 31.
34. Abolition of tariff on all necessities of working class and farmers.
35. Five year moratorium on farm mortgage debts, including debts and chattel mortgages. Federal law against forced farm foreclosures. Protection for home owners.
36. Establishment of work schools for training young workers in industry. Should be in control of workers, workers to receive wages while attending.
37. Repeal of Volstead Act and 18th Amendment.
38. Repeal of all industrial court laws.
39. Destroy company unions.
40. Increased aid to education.

American Coalition

An Organization to Coordinate the Efforts of Patriotic, Civic and Fraternal Societies to Keep America American

SOUTHERN BUILDING
WASHINGTON, D. C.

—Eternal Vigilance Is the Price of Liberty—

"TOP HAT" HELD OVER AT THE UNIVERSITY

Due to the request of many patrons who were unable to see "Top Hat" the first half of the week at the University, the management has held the picture over for the balance of the week. "The March of Time" has also been held. The companion feature will be Warren William in "The Case of the Lucky Legs," adapted from the latest of Eric Stanley Gardner's best selling novels.

"The Big Broadcast," which comes Sunday with Jack Oakie, Burns and Allen and Lyda Roberti in the leading roles starts Sunday for three days. In addition to the regular cast Bing Crosby, Amos 'n' Andy, Ethel Merman, Bill Robinson, Charlie Ruggles, Mary Boland and Ray Noble and his band appear. "The Big Broadcast" is a hilarious romantic comedy, with most of the action laid against the colorful background of an Havana hacienda.

"Dr. Socrates," the companion feature starring Paul Muni, is adapted from a powerful and dramatic story by W. R. Burnett.

On Wednesday, Review Day, the program will include "Forsaking All Others," with Joan Crawford, Robert Montgomery and Clark Gable and "British Agent" with Leslie Howard.

"Anna Karenina," starring Greta Garbo opens Thursday. The new film, based authentically on Leo Tolstoy's immortal classic, presents Miss Garbo in a famous drama against a true background of imperialistic Russia at the height of that nation's glory 50 years ago. Frederic March is co-starred with Miss Garbo as the dashing Count Vronsky.

"The Farmer Takes a Wife," the companion feature, is a saga of the last hectic days on the grand old Erie, with its lure for the adventurous, its turbulent life for those who plied its boats and the romantic conflict between those who lived by it and on it and those for whom it was only a means to an end. The picture stars Janet Gaynor and Henry Fonda.

STRAND THEATRE, MALDEN

"The Case of the Lucky Legs," with Warren William, Patricia Ellis, Allan Jenkins, Genevieve Tobin and Lyle Talbot as the stars, will head the double bill opening at the Strand Theatre in Malden on Saturday. Warren William is again cast as the astute lawyer-detective, Perry Mason. The picture is said to be the most thrilling and exciting of the Erle Stanlet Gardener stories, and carries an unusual romance, with sparkling dialogue and hilarious comedy situations, in addition to its breath-taking sequences. It opens with a contest for the girl with the most beautiful legs, jumping to the murder of the man who promoted it, after he had skipped town with all the proceeds. The killing is tied up with a triangular love affair in which the winner of the contest, Patricia Ellis, her boss, Porter Hall, and Lyle Talbot her doctor-lover, are involved. After the police are completely baffled, Warren William steps in and solves the crime in a series of the most breath-taking adventures imaginable. "Air Hawks," starring Ralph Bellamy, Tala Birell and Wiley Post, will be the second attraction on the bill starting Saturday. This is a story of two rival commercial airlanes. It has plenty of action and presents the late Wiley Post in an important role.

Bank nights are now a regular feature at the Strand Theatre each Tuesday evening. Each week on Tuesday night one name is drawn and if that person is present they are given a check for $50.

"The Virginia Judge," with Walter C Kelly, Stepin Fetchit and the new screen find, Marsha Hunt, will head the program the Strand will offer next Wednesday, Thursday and Friday. Walter C. Kelly brings his famous stage character to the screen in this film. Based on the familiar figure Kelly created on the stage for nearly 30 years "The Virginia Judge" has been expanded into a gay comedy drama, filled with homely sentiment, clean, wholesome humor and engaging romance.

"The People's Enemy," with Preston Foster, Lila Lee, Melvyn Douglas, Shirley Grey and Roscoe Ates as the feature players will be the second attraction on the bill starting Wednesday.

GRANADA THEATRE, MALDEN

Enchanting music, spectacular dance routines set in backgrounds of unprecedented splendor, a pageant of the world's greatest entertainers headed by Jack Benny and Eleanor Powell, plus an intriguing story all combine to make "The Broadway Melody of 1936," which opens at the Granada Theatre in Malden on Saturday, the screen's outstanding eye and ear entertainment of the year. There is glorious comedy, and the story takes dramatic turns which set it above the usual vehicle of its type. The plot is superbly woven amid the gorgeously spectacular specialties, and the song hits all fall naturally out of the action of the production. This picture brings Eleanor Powell to the fore and she trots out a brand of tap dancing and ballet work the like of which has not been seen on the screen heretofore. Jack Benny, recently voted the most popular of all radio stars, is cast as a smart Broadway columnist, and is the driving force of the piece. Other well known players are Una Merkel, Robert Young, June Knight, Sid Silvers, with specialty numbers by the Esbens and Frances Langford. Among the song hits are: "You Are My Lucky Star," "On A Sunday Afternoon," "Broadway Rhythm," "I've Got A Feeling You're Foolin'" and "Sing Before Breakfast."

Paul Muni and Ann Dvorak in "Dr. Socrates," will be the second attraction on the bill starting Saturday. Paul Muni plays the part of a country doctor, once a great surgeon of the city, who has lost his nerve through the death on the operating table of his fiancee. A nervous wreck he is dubbed "Dr. Socrates" by his small town commeting physician. Muni has little success until a gang of bank bandits and killers terrorize the neighborhood. Kidnapped by the bandits and taken to their hide-out to dress the wounds of those shot in battles with the police, he recognizes the place, and is instrumental in leading to their capture by placing the Government agents on their trail. Ann Dvorak is cast as a hitch hiker who is captured by the gang and with whom Muni falls in love. Barton McLane heads the gang, with Robert Barratt, John Eldredge, Hobart Cavanaugh, Helen Lowell and Msyo Methot in support.

READING THEATRE

Marion Davies, vivacious blonde star of the Cosmopolitan comedy, "Page Miss Glory," which comes to the Reading Theatre on Sunday, Monday and Tuesday as her first Warner Bros. release, during her childhood in New York had an intense desire to become a school teacher.

Fate, with assistance of Miss Davies' three older sisters, Reine, Ethel and Rose, took a hand, however, and led the star into dramatics by the way of the Ziegfeld's follies.

"Page Miss Glory" is a gay comedy based on the Broadway stage hit of the same title by Joseph Schrank and Philip Dunning.

There is a big all star cast supporting Miss Davies which includes Pat O'Brien, Dick Powell, Mary Astor, Frank McHugh, Lyle Talbot and many others.

On the same bill will be "The Gay Deception" with Francis Lederer and Frances Dee. The double feature bill for today and tomorrow is made up of "The Air Hawks" with Ralph Bellamy and Wiley Post, and "Red-Heads on Parade" with John Boles and Dixie Lee. The performance on Monday will be continuous, from 1:45.

Hi Ho's Ancestors

"Historians say that my ancestors were brave and righteous men," said Hi Ho, the sage of Chinatown, "which is to say that they were sufficiently successful in their fights to assert control over the historians."

CAPITOL
ARLINGTON 4340
Matinee 2:15—Evening 7:00 and 8:15

Now Playing! Ends Saturday!
WILL ROGERS in
"STEAMBOAT ROUND THE BEND"
On the Same Program
"Here Comes the Band"
with Ted Lewis and Virginia Bruce
Gift Nite Saturday
Monday thru Wednesday
Continuous Show Monday
GRETA GARBO and FREDERIC MARCH in
"ANNA KARENINA"
plus
Laurel and Hardy in
"Bonnie Scotland"
Thursday thru Saturday
AN ALL STAR SHOW!
'BIG BROADCAST OF 1936'
with 16 GREAT STARS
On the Same Program
Kay Francis, George Brent in
"Goose and the Gander"

UNIVERSITY
KIR. 4580

Now Showing
FRED ASTIRE and GINGER ROGERS in
"TOP HAT"
"THE MARCH OF TIME"
Warren William in
"The Case of the Lucky Legs"
Sun., Mon., Tues., Nov. 10, 11, 12
THE BIG BROADCAST OF 1936
with JACK DAKIE
Introducing Specialties by
AMOS 'N' ANDY
BING CROSBY, ETHEL MERMAN
RAY NOBLE and HIS BAND
MARY BOLAND, CHARLIE RUGGLES
BILL ROBINSON
Paul Muni in
"Dr. Socrates"
Wed., Nov. 13 Red Cross Day
JOAN CRAWFORD in
"FORSAKING ALL OTHERS"
Leslie Howard in
"British Agent"
Thurs., Fri., Sat., Nov. 14, 15, 16
GRETA GARBO and FREDRIC MARCH in
"ANNA KARENINA"
Janet Gaynor in
"The Farmer Takes a Wife"
SATURDAY MORNING
Nov. 16 at 10 A. M.
Special Children's Preview
DICK POWELL, RUBY KEELER
"SHIPMATES FOREVER"
A Mickey Mouse Cartoon
Children 15c—Adults 25c
Reserved Section 10c
COMING—Review Day
Wednesday, Nov. 20
"NAUGHTY MARIETTA"

MALDEN THEATRES

GRANADA
Starts Sat., Nov. 9th—7 Days
JACK BENNY and ELEANOR POWELL in
"BROADWAY MELODY OF 1936"
PAUL MUNI and ANN DVORAK in
"DR. SOCRATES"
Ends Friday, Nov. 8th
Astaire and Rogers in
"Top Hat"
Bette Davis in
"Special Agent"

STRAND
Starts Sat., Nov. 9th—4 Days
WARREN WILLIAM and ALAN JENKINS in
"CASE OF THE LUCKY LEGS"
Ralph Bellamy in
"Air Hawks"
Wed., Thur., Fri., Nov. 13, 14, 15
W. C. KELLY and STEPIN FETCHIT in
"VIRGINIA JUDGE"
Preston Foster in
"People's Enemy"
China—Wed., Thurs., Fri. Evgs.
BANK NIGHT TUES.—$50

MYSTIC
Held Over and Transferred to Mystic Theatre
7 Days Starting Sat., Nov. 9th
"TOP HAT"
with FRED ASTAIRE and GINGER ROGERS
"Unknown Woman"
with Richard Cromwell and Marian Marsh

COMMONWEALTH OF MASSACHUSETTS
MIDDLESEX, SS. PROBATE COURT

To all persons interested in the estate of Almira H. Pope late of Winchester in said County, deceased.

A petition has been presented to said Court for probate of certain instruments purporting to be the last will and codicil of said deceased by Everett W. Bright of Peabody in the County of Essex and Fred A. Pope of Winchester in said County of Middlesex, praying that they be admitted to probate thereof, without giving a surety on their bonds.

If you desire to object thereto you or your attorney should file a written appearance in said Court at Cambridge before ten o'clock in the forenoon on the twentieth day of November 1935, the return day of this citation.

Witness, JOHN J. LEGGAT, Esquire, First Judge of said Court, this twenty-third day of October in the year one thousand nine hundred and thirty-five.

LORING P. JORDAN, Register.
n1-3t

Element "93"

Element "93" has not been isolated although claims have been made that it exists. Judging from its position among the elements it would seem quite safe to assume that it will be found to be a metal, if it is ever isolated.

Warner Bros.
STRAND
WOBURN
Mat. 25c Eve. 35c
WEEK OF NOVEMBER 10
Sunday, Monday, Tuesday
'BIG BROADCAST OF 1936'
with BIG CAST OF RADIO and SCREEN STARS!
and
"Thunder in the Night"
with ED. LOWE, KAREN MORLEY
Continuous Show Sunday and Monday
Wednesday and Thursday
KAY FRANCIS and GEORGE BRENT in
"GOOSE AND THE GANDER"
"Charlie Chan in Shanghai"
with WARNER OLAND
Cash Night Wednesday
Frolics and Serials
FREDERIC MARCH and MERLE OBERON in
"DARK ANGEL"
also
King Solomon of Broadway
with EDMUND LOWE
Amateur Night Fridays

MEDFORD THEATRE
MEDFORD SQUARE
Phone Mystic 1800
WEEK OF NOVEMBER 10
Sun., Mon., Tues., Wed.
WILL ROGERS in
"Steamboat Round The Bend"
SALLY EILERS in
"ALIAS MARY DOWD"
Thurs., Fri., Sat., Nov. 11, 15, 16
GRETA GARBO in
"Anna Karenina"
ZASU PITTS in
"SHE GETS HER MAN"
Tableware Thursday Night
Now Playing
"Dark Angel"
and
"Two For Tonight"
Matinees 2 Evenings 7
Sundays 3 to 11

Stoneham Theatre
THE THEATRE DELUXE
Matinee 2:00 Evening 7:15
Sunday Matinee 3:00
Saturday Matinee 2—Evening 7:45
Fri. Sat., Nov. 8, 9
3 Shows Friday—2:45-7:45-9:30
Bank Night Friday
STAN LAUREL & OLIVER HARDY
"BONNIE SCOTLAND"
GEORGE O'BRIEN in
"COWBOY MILLIONAIRE"
Comedy
Sun. Mon. Tues., Nov. 10, 11, 12
TED LEWIS and VIRGINIA BRUCE in
"HERE COMES THE BAND"
ZASU PITTS and JAMES GLEASON in
"HOT TIP"
News
Wed. Thurs., Nov. 13, 14
Radio Auditions Wednesday Night
GRETA GARBO and FREDERIC MARCH in
"ANNA KARENINA"
JOAN BLONDELL and GLENDA FARRELL in
"WE'RE IN THE MONEY"
Comedy
Friday, Nov. 15
3 Shows Friday—2:45-7:45-9:30
Bank Night Friday
CHARLES GRAPEWIN in
"ONE FIGHTING NIGHT"
NORMAN FOSTER and FLORENCE RICE in
"SUPERSPEED"
Comedy
Coming Attractions "Page Miss Glory," "Goose and the Gander," "Bright Lights"

Phillips Brooks calendars for 1936 now on sale at the Star Office. n1-tf

MORTGAGEE'S SALE OF REAL ESTATE

By virtue and in execution of the Power of Sale contained in a certain mortgage given by William V. Croto and Pauline A. Croto, his wife, in her right, of Winchester, Middlesex County, Massachusetts, to Home Owners' Loan Corporation, a Corporation, dated April 20, 1934, and recorded with Middlesex South District Deeds, Book 5812, Page 458, of which mortgage the undersigned is the present holder, for breach of the conditions of said mortgage and for the purpose of foreclosing the same will be sold at Public Auction at ten o'clock A. M., on Wednesday, December 4, 1935, at the premises below described, all and singular the premises described in said mortgage, to wit:

A certain parcel of land with all buildings and structures now or hereafter standing or placed thereon situated in Winchester in the County of Middlesex and the Commonwealth of Massachusetts being shown as Lot 2 on Plan of Lots belonging to Samuel S. Holton, drawn by Joseph Hovey, Surveyor, dated April 21, 1875, and recorded with Middlesex South District Deeds, end of Book 1434, bounded and described as follows:

Beginning at a point on the Southwesterly side of Lake Street one hundred twenty-two (122) feet distant Northwesterly from Holton Street at its junction with Cross Street and said East Street, thence Northwesterly on said East Street fifty (50) feet to Lot 4 on said plan; thence

Southwesterly by said Lot 4 one hundred (100) feet to Lot 3 on said plan; thence

Southeasterly by said Lot 3, fifty (50) feet to Lot 1 on said plan; thence

Northeasterly by said Lot 1 one hundred (100) feet to the point of beginning.

Containing 5000 square feet of land.

Hereby conveying the same premises conveyed to Pauline A. Croto by James F. Marance by deed dated October 21, 1930, recorded with said Deeds, Book 3509, Page 5.

Including as part of the realty all portable or sectional buildings at any time placed upon said premises, and all furnaces, ranges, boilers, plumbing, gas and electric fixtures, screens, mantels, shades, screen doors, storm doors and windows, oil burners, ranges, electric refrigerators and all other fixtures of whatever kind and nature at present or hereafter installed in or on the granted premises in any manner which renders such articles chattels as contemplated hereby so far as the same are or can by agreement of parties, be made a part of the realty.

Said premises will be sold subject to all unpaid taxes, tax titles, water bills, and municipal liens or assessments, if any, then due.

Terms of sale: TWO HUNDRED Dollars cash to be paid by the purchaser at the time and place of sale. Other terms of payment of balance will be made at time and place of sale.

HOME OWNERS' LOAN CORPORATION
OF WASHINGTON, D. C.
Mortgagee
By Michael H. Sullivan
Acting Regional Manager
JAMES J. BRENNAN, Atty. Contact
15 Ashland St., Boston, Mass.
November 2, 1935 n8-3t

READING THEATRE
Matinee Daily at 1:45. Evenings at 7:30. Saturdays 1:45, 6:30, 8
Sundays 3 to 11 Mat. 25c Eve. 35c
PERFECT SOUND WIDE RANGE
Today and Tomorrow
JOHN BOLES and DIXIE LEE in
"RED HEADS ON PARADE"
Ralph Bellamy and Wiley Post in
"THE AIR HAWKS"
Sunday, Monday, Tuesday
MARION DAVIES and DICK POWELL in
"PAGE MISS GLORY"
Francis Ledrer and Frances Dee in
"GAY DECEPTION"
Next Week Wed. and Thurs.
BING CROSBY and JOAN BENNETT in
"TWO FOR TONIGHT"
Zasu Pitts and Hugh O'Connell in
"SHE GETS HER MAN"
Every Saturday—"Jackpote Nite"
Monday Continuous Performance

WAKEFIELD THEATRE
Mat. at 2:15 Eve. At 7:45
20c 25c
Sunday—25c
TEL. CRY. 0412
Cont. Sat. and Sun.—2:15-10:30
Sun., Mon., Tues., Nov. 10, 11, 12
Continuous Sunday and Monday
Your favorite star blazes a new path in his glorious entertainment career!
Will Rogers
STEAMBOAT ROUND the BEND
A FOX PICTURE with
ANNE SHIRLEY
IRVIN S. COBB
EUGENE PALLETTE
STEPIN FETCHIT
Directed by JOHN FORD
From a Story by BEN LUCIEN BURMAN
Added Attractions
"Memories and Melodies"
Musical Revue in Color
"OUR GANG COMEDY"
Cartoon, News Reel, Band Reel
Wed. and Thurs., Nov. 13, 14
EDMUND LOWE and KAREN MORLEY in
"THUNDER IN THE NIGHT"
Buddy Rogers, Grace Bradley in
"Old Man Rhythm"
Now Playing, Nov. 8, 9
KENT TAYLOR and IDA LUPINO in
"SMART GIRL"
James Gleason, Zasu Pitts in
"Hot Tip"
Coming Sunday, Monday, Tuesday, Nov. 17, 18, 19
"ANNAPOLIS FAREWELL"
with Tom Brown
and
"SUPERSPEED"
with Norman Foster

COMMONWEALTH OF MASSACHUSETTS
MIDDLESEX, SS. PROBATE COURT

To all persons interested in the petition hereinafter described.

A petition has been presented to said Court by Robert Charles Hart of Winchester in said County by Jennie Frye, his guardian and next friend, praying that his name may be changed to that of Robert Henry Frye.

If you desire to object thereto you or your attorney should file a written appearance in said Court at Cambridge before ten o'clock in the forenoon on the fourteenth day of November 1935, the return day of this citation.

Witness, JOHN C. LEGGAT, Esquire First Judge of said Court, this twenty-second day of October in the year one thousand nine hundred and thirty-five.

LORING P. JORDAN, Register.
n2-3t

Winchester, Massachusetts
October 28, 1935

To the Middlesex County Commissioners:

Respectfully represent the undersigned inhabitants of the town of Winchester, in said County, that Washington Street from Main Street to Forest Street in said Winchester should be discontinued as a public way.

Wherefore, we pray you will discontinue said road and direct specific repairs thereon.

Harold V. Farnsworth
and five others.

Winchester, Massachusetts
October 28, 1935

To the Middlesex County Commissioners:

Respectfully represent the undersigned inhabitants of the town of Winchester, in said County, that Lake Street in said Winchester should be relocated and discontinued in part, more especially at the location where the Horn Pond Brook flows under Lake Street. Wherefore we pray you will relocate said road and direct specific repairs thereon.

Harold V. Farnsworth
and five others.

COMMONWEALTH OF MASSACHUSETTS
Middlesex, ss.

At a meeting of the County Commissioners for the County of Middlesex, at Lowell, in said County, on the first Tuesday of September, in the year of our Lord one thousand nine hundred and thirty-five, to wit, by adjournment at Cambridge in said County, on the first day of November A. D. 1935.

On the foregoing petitions, Ordered, that the Board of Selectmen of the town of Winchester give notice to all persons or corporations interested therein, that said Commissioners will meet for the purpose of viewing the premises and hearing the parties at the Commissioners' Office, Court House, Cambridge, in said County, on Tuesday the nineteenth day of November, A. D. 1935, at ten of the clock in the forenoon, by serving the Clerk of the Town of Winchester, with a copy of said petitions and of this order thereon, fifteen days at least before said view, and by publishing the same in the Winchester Star, a newspaper printed at Winchester, once the publication to be seven days at least before said view, and also by posting the same in two public places in the said town of Winchester, seven days before said view, and that he make return of his doings therein, to said Commissioners, at the time and place fixed for said view and hearing.

Frederic L. Putnam,
Asst. Clerk

Copy of petitions and order thereon.
Attest,
Frederic L. Putnam,
Asst. Clerk

A true copy. Attest:
Arthur H. McLearn
Deputy Sheriff

MORTGAGEE'S SALE OF REAL ESTATE

By virtue and in execution of the Power of Sale contained in a certain mortgage given by Mary L. John, to Home Owners' Loan Corporation, a Corporation, dated October 15, 1933 and recorded with Middlesex South District Deeds, Book 5501, Page 501 of which mortgage the undersigned is the present holder for breach of the conditions of said mortgage and for the purpose of foreclosing the same will be sold at Public Auction at two o'clock, P. M. on the twenty-fifth day of November A. D. 1935 on the parcel first hereinafter described all and singular the premises described in said mortgage.

To wit:

A certain parcel of land with the buildings thereon situated in said Winchester on the Easterly side of Highland Avenue bounded and described as follows:

Westerly by Highland Avenue about one hundred thirty-two and 67/100 (132.67) feet. Northerly by land now or late of Herman D. Murphy about two hundred twelve and 4/10 (212.4) feet; Easterly by the second parcel hereinafter described measuring fifty-eight (58) feet in one line and one hundred and twenty (120) feet in another line; and Southerly by the third parcel hereinafter described two hundred twenty-nine and 85/100 (229.85) feet. Containing about 34382 square feet of land.

Being the same premises conveyed to me by deed of Alfred S. Hall dated October 6, 1926 and recorded with Middlesex South District Deeds Book 2849 Page 259.

Also another parcel of land with the buildings thereon situated in said Winchester bounded and described as follows:

Westerly by parcel hereinafter described measuring in one line fifty-eight (58) feet and in another line one hundred and twenty (120) feet; Northerly by land now or late of Annie M. Jones fifty-five (55) feet; Easterly by land now or late of Frances D. Pond one hundred eighty-one and 100 (181.00) feet; and Southerly by parcel next hereinafter described fifty-one (51) feet.

Being the same premises conveyed to me by deed of Frances D. Pond dated October 1, 1909 and recorded with Middlesex South District Deeds Book 3171 Page 79.

Also another certain parcel of land with the buildings thereon situated in said Winchester bounded and described as follows:

Westerly by Highland Avenue ten (10) feet; Northerly by parcels one and two hereinbefore described two hundred eighty and 85/100 (280.85) feet; Easterly by land of owners unknown ten (10) feet; and Southerly by land now or late of Frances D. Pond two hundred eighty-one and 50/100 (281.50) feet.

Being the same premises conveyed to me by deed of Frances D. Pond dated June 25, 1910 and recorded with Middlesex South District Deeds Book 3236 Page 229. This conveyance is made subject to and with the benefit of restrictions of record so far as now in force and applicable.

Terms of Sale:

Said premises will be sold subject to any and all unpaid taxes and assessments, tax sales, tax titles and other municipal liens if any there are. Five Hundred dollars in cash will be required to be paid by the purchaser at the time and place of sale.

Other terms to be announced at the sale.

The Boston Five Cents Savings Bank
By George A. Kyle, Treasurer
Present holder of said mortgage
Edwin C. Jones, Attorney
24 Federal Street, Boston, Mass.
October 31, 1935 n1-3t

SNOW AND ICE REMOVAL EQUIPMENT 1935-1936

Sealed proposals addressed to the Board of Selectmen, Winchester, Mass. will be received at the office of the Board of Selectmen, Town Hall, Winchester, Mass, on or before 8:15 o'clock P. M. Tuesday, November 12, 1935, for furnishing equipment to be used in the removal of snow and ice from the highways of the Town of Winchester, Mass. for the Winter season of 1935-1936.

Full particulars will be furnished on application to Parker Holbrook, Superintendent of Streets, Town Hall, Winchester, Mass.

The Board reserves the right to reject any or all bids.

BOARD OF SELECTMEN
Donald R. Waugh, Clerk
n1-2t

COMING—
Friday and Saturday, November 15 and 16
GEORGE KELLY'S
"THE TORCHBEARERS"
An Hilarious Satirical Comedy
Presented By
THE UNITARIAN PLAYERS
For Tickets Call Mrs. Theodore R. Godwin, Winchester 1580

By virtue and in execution of a power of sale contained in a certain mortgage given by Paul H. Karakokolos, of Lowell, Middlesex County, Massachusetts, to Paul Kentimises, of said Lowell, dated March 13, 1930, and recorded with Middlesex South District Registry of Deeds, Book 3470, Page 38, which mortgage the undersigned is the owner, for breach of the condition contained in said mortgage and for the purpose of foreclosing the same will be sold at Public Auction at two o'clock P. M. on the 9th day of November, 1935, the hereinafter described premises, all and singular the premises described in said mortgage, to wit:

Lot No. 1 and Lot No. 2 on a plan of land, dated June 11, 1930, and recorded with Middlesex South District Registry of Deeds, Book 3470, Page 42, and second on August 16, 1930, Lot No. 3 and recorded with Middlesex South District Registry of Deeds, Book 3470, Page 43.

To wit: A certain parcel of land situated in Winchester, Massachusetts, and shown as Lot No. 1 on a Plan of Land in Winchester, Massachusetts" made by John F. Stanton, dated May 28, 1924, recorded in Book 3428 Page 512 in the Middlesex South Registry of Deeds, Southern District, bounded and described as follows: Southerly by land of Fallon, 185 feet to Hillside Avenue, South easterly by Highland Avenue, 145 feet, Northwesterly by proposed street to be known as Highland Terrace, 158 feet, Northerly about 150 feet as shown on said plan, 103 feet; and Northeasterly along the arc of a circle, 35.35 feet to point of beginning. Containing 15410 square feet more or less as shown on said plan. The mortgage is given subject to a first mortgage of $6,000 on Lot No. 1 to be recorded herewith.

Said premises will be sold subject to all unpaid taxes, tax titles, municipal liens, if any there be, and subject to a first mortgage of $6000.

Terms: Five hundred cash will be required to be paid by the purchaser at the time and place of sale. Other terms to be announced at time and place of sale.

ALEXANDER P. KONTONIKOS,
MORTGAGEE & PRESENT HOLDER OF SAID MORTGAGE.
n8-3t

MORTGAGEE'S SALE OF REAL ESTATE

By virtue and in execution of the Power of Sale contained in a certain mortgage given by Walter H. Cotton of Winchester, Middlesex County, Massachusetts, to Albert R. Sharp, Harold P. Williams and Edward Sharp, as they are Trustees of the Aspinwall Real Estate Trust under a Declaration of Trust recorded with Norfolk Registry of Deeds in Book 1282, Page 343, dated November 17, 1927, and recorded with Middlesex Registry of Deeds, So. District, Book 5476, Page 120, of which mortgage the undersigned are the present holders, as Trustees of the Aspinwall Real Estate Trust under a Declaration of Trust recorded with Norfolk Deeds, Book 1282, Page 343, for breach of the conditions of said mortgage and for the purpose of foreclosing the same, will be sold at public auction at 12 o'clock, noon, on the 22nd day of November, A. D. 1935, all the premises subject to said mortgage, all and singular the premises described in said mortgage, to wit:

Two certain pieces of land with the buildings thereon situated in Winchester, Middlesex County, and Commonwealth of Massachusetts, bounded and described as follows:

The first parcel consisting of lots 2, 3, 4, 5, 6 and the parcel of land bounded by lot 6 on the north, by land of Metcalf on the east, on the west by Wildwood Street, and on the south by Lewis Road, all being shown on a plan entitled "Plan of land owned by the Winchester Realty Trust Company, dated October 14, 1913, Bruce E. Parker, C. E.", and recorded with Middlesex South District Deeds, Plan Book 217, Plan 19, and more particularly bounded and described as follows:

Beginning at the southeasterly corner of the premises on Lewis Road at the dividing line between lots 1 and 2 on said plan; and thence running southwesterly by said lot 1 in part through the center of a party wall, eighty-six and 42/100 (86.42) feet to land now or formerly of Lucy M. Barker as shown on said plan; thence turning and running northwesterly by land now or formerly of said Lucy M. Barker to a stone bound at land now or formerly of Fanny M. Joslin three hundred nineteen and 60/100 (319.60) feet as shown on said plan; thence turning and running easterly by land now or formerly of said Joslin and land now or formerly of Collamore one hundred two and 11/100 (102.11) feet to a stone bound; thence in the same direction by land now or formerly of Robert H. Metcalf, eighty-two and 7/100 (82.07) feet to a stone bound; thence continuing in the same direction by land of said Metcalf thirty-three and 26/100 (33.26) feet to a stone bound at said Wildwood Street, all of said measurements being as shown on said plan; thence turning and running southerly by said Wildwood Street, eight (08) feet to said Lewis Road; thence turning and running westerly, southwesterly and southerly by said Lewis Road as shown on said plan to the northwesterly line of said lot 1 and the point of beginning. Containing approximately 29,846 square feet according to said plan.

The second parcel is shown as lots 2, 3, 4 and 5 on the Plan of lots entitled "Plan of land Winchester, dated May 2, 1925, Parker Holbrook, Engineer", recorded with Middlesex South District Deeds, Plan Book 362, Plan 32, and together being bounded and described as follows:

Northerly by Wildwood Street as shown on said plan, two hundred fifty-five and 19/100 (255.19) feet;

Northwesterly by Lewis Road as shown on said plan, seven hundred twenty-six (726) feet;

Westerly by Lewis Road on a curved line, being a radius of twenty-five (25) feet, as shown on said plan, forty and 1/100 (40.01) feet;

Southwesterly by said Lewis Road as shown on said plan two hundred thirty-one and 90/100 (231.90) feet;

Southerly by lot 1 on said plan, ninety-nine and 82/100 (99.82) feet;

Together with my right, title and interest in and to the six (6) foot strip of land lying between the above described premises and Lewis Road as shown on the first above mentioned plan. Containing approximately 21,111 square feet.

Said last described parcel is conveyed subject to building line on Wildwood Street established by the Town of Winchester by a taking by the Town of Winchester duly recorded with Middlesex South District Deeds, Book 4130, Page 256; also hereby conveying the fee in said Lewis Road subject to the rights of others of record to use said Lewis Road.

Said mortgagor, for himself, his heirs and assigns, further covenants and agrees that it is made an express condition of this mortgage that during the term of said mortgage and until the same is fully paid and discharged of record, no buildings whatsoever shall be erected or placed on the second described parcel shown as lots 2, 3, 4, and on plan duly recorded with said Middlesex South District Deeds, Plan Book 362, Plan 32.

Being the same premises conveyed to the mortgagor by deed of Sharp, et als, trustees of the Aspinwall Real Estate Trust of recent date.

Subject to a first mortgage of $155,000, to the East Cambridge Savings Bank.

Said premises will be sold subject to a taking by the Town of Winchester dated April 21, 1930, and recorded with said Middlesex Registry of Deeds, South District, Book 5454, Page 163, and to all unpaid municipal liens, taxes, and assessments, if any. Terms of sale: $1000, in cash will be required to be paid at the time and place of sale. Other terms to be announced at the sale.

ALBERT R. SHARP
HAROLD P. WILLIAMS
EDWARD SHARP, JR.
Trustees as aforesaid, present holders of said mortgage.

Williams & Copland,
Attorneys for the mortgagees,
60 Congress Street,
Boston, Massachusetts
o25-3t

Watch for the Squirrel
When a squirrel runs across your path, you will be disappointed.

WILL GREECE DUST HER OLD THRONE?

Plans and counter plans to affect the character of Greece's government have followed each other swiftly in recent weeks, according to news dispatches. The country has been a republic for the last decade and was a kingdom for nearly 100 years before that time, following the winning of independence from Turkey.

While rumors of governmental upsets have brought Greece into the spotlight, its strategic location in the Mediterranean also focuses attention on the country, says a bulletin from the Washington, D. C., headquarters of the National Geographic Society.

A Nation for Only a Century

Easternmost of European countries (save a fragment of Turkey) on the northern coast of the Mediterranean, Greece thrusts its southernmost tip farther south than the elongated Italian boot or even Sicily, while its myriad islands are generously sprinkled about the Ionian, Aegean, and Mediterranean Seas.

The history of the Greeks and their city-states reaches back into ancient times; but Greece, as a nation, has existed only since the War of Independence, (1821-29). Two thousand years ago it was a part of the Roman Empire, and in 395 A. D. it became an important segment of the Byzantine Empire. The Turks conquered the Greeks in 1416. Prior to that time the Venetians had occupied a small area of the peninsula.

When Prince Otho of Bavaria was crowned as the first independent ruler of the nation, Greece occupied only 18,000 square miles of the Northern extremity of the Balkan Peninsula and the Cyclades and Sporades Islands in the Aegean Sea.

Balkan Wars Doubled Area

But by but continental areas and islands have been added to the Greek map through hard-fought wars, and peaceful occupation. While the United States was struggling to maintain the Union, the Ionian Islands off the west coast of the peninsula, which had been a British protectorate, were ceded to Greece. At the end of the Balkan Wars (1912-1913) more than 20,000 additional square miles had been absorbed, including Macedonia and Epirus on the continent, and many Aegean islands as well as Crete, one of the most strategic areas in the eastern Mediterranean.

When the smoke of the World War cleared over Europe, Greece was occupying many islands in the Aegean and Mediterranean formerly owned by Turkey, but the Allied powers insisted that Imbros, Bozcaada (Tenedos), and Castelrosso should be returned to Turkey. The Allies agreed however, that the Greeks could occupy the Bulgarian Province of Western Thrace and a part of Adin Province in Asia Minor. The latter was held only until 1922 when it was retaken by Turkish forces under Mustapha Kemal.

Greece remained a monarchy until December, 1923, when King George was exiled. Two years later the Greeks voted for a republican form of government. The republic today is about equal in area to the State of New York, and the coast somewhat resembles that of Denmark with a deeply indented shore line forming numerous peninsulas around which islands are strewn.

The Greeks are an agricultural people. About one-fifth of the area is tilled by ancient implements and methods as well as the most modern implements imported from the United States. Wheat, barley, maize, potatoes, and tobacco are among its leading crops. Many of the rural folk also are employed in cattle raising.

In recent decades the smoke of industry has been increasing in Greece, but more generally in the cities. For many years after the War of Independence, Athens and Piraeus remained small, miserable villages. Industry has made them modern cities today. Soap, textile, tobacco, and candle factories employ a large part of the workers of Athens' half million and Piraeus' quarter million inhabitants.

MORTGAGEE'S SALE OF REAL ESTATE

By virtue of the power of sale contained in a certain mortgage given by Oliver B. Brown, of Winchester, Massachusetts, to Ruth E. Clapp, of Boston, Massachusetts, dated October 25th, 1921, and recorded with Middlesex South District Deeds, Book 5606, Page 89, for breach of the conditions contained in said mortgage and for the purpose of foreclosing the same will be sold at public auction upon the premises described in said mortgage on Saturday, November 30th 1935 at ten o'clock in the forenoon, all and singular the premises described in said mortgage, viz: the land with the buildings thereon in Winchester, Middlesex County, Massachusetts, being shown as Lot No. 25 on a Plan of Lots belonging to H. G. Applin, Winchester, Massachusetts, March 7, 1927, Parker Holbrook, Engineer, recorded with Middlesex County So. Dist. Deeds Plan Book 362, Plan 41, and bounded and described as follows: Northerly by Wildwood Street, 70 feet; Easterly by New Meadows Road, 100.69 feet; Southerly by land shown as lot 26 on said plan 81.80 feet, and Westerly by land shown as lot 24 on said plan 100 feet. Containing 5300 square feet according to said plan. Subject to restrictions of record so far as the same are now in force and applicable, being the same premises conveyed to me by deed of Phyllis A. Applin dated September 30, 1930 and recorded with said Deeds book 5501, Page 511. These premises are conveyed subject to a first mortgage to The West Somerville Co-operative Bank dated October 26, 1930 and recorded with said Deeds book 5506, Page 325. Said premises will be sold subject to any and all unpaid taxes, tax titles, unpaid water bills and other municipal assessments, if any there may be.

Two Hundred Dollars in cash to be paid by purchaser at time and place of sale. Further terms to be announced at the sale.

RUTH E. CLAPP, Mortgagee.
195 Boston Street,
Dorchester, Mass.
o8-3t

RACHEL EMERY SMITH

ANNOUNCES THE OPENING OF

THE SPORT SHOP

7 COMMON STREET (The Artcraft Studio)

Sports Wear of all kinds. Coats, Suits, Capes, Sweaters and Skirts.

Exclusive showing of "Profile" Winter Wear. Ski Suits, Socks, Mittens, Wool Shirts.

SPECIAL TWEED SKIRTS– $3.00

NEWSY PARAGRAPHS

Ever use a taxi? Call M. Queenin, tel. 1673. jc28-tf

Mr. Graham Peterson of Oneida road was at his home last week-end from Dartmouth where he is a freshman.

An error was made in the listing of performers at the Methodist Church amateur night last week, so we are informed. The acrobatic dance given by little Barbara Flaherty, 7 years old, was credited to Gretta and Mary McIsaac, 5 and 9 years.

Phillips Brooks calendars for 1936 now on sale at the Star Office. nl-tf

Miss Betty Blake, who is a student at Stonleigh College at Little Boar's Head, N. H., spent the past week-end at her home on Grove street. She is on the dean's list for scholastic excellence at Stonleigh.

"Dave" Grosvenor, the Winchester High's game little quarterback of last year, is a member of the football squad at Wesleyan. As a freshman he has naturally seen little service in varsity games, but has been kept with the squad and with a little more weight will go places in years to come.

"Ewie" Bairstow was the starting right end for Hebron in its great victory over Exeter last Saturday. The former Winchester High and all Middlesex end found plenty of competition on the wings when he enrolled at Hebron this fall, but made the grade with a vengeance, aided by his former Coach Mansfield's shoes.

Patricia Croughwell, a student at Bradford Junior College, spent last week-end visiting her parents, Mr. and Mrs. William J. Croughwell of Ravine road.

Last Friday afternoon shortly before 3 o'clock a Chevrolet sedan, owned by Thomas Donahue of Mishawum road, Woburn, and driven by Howard F. Saunders of 196 Cross street, was in collision on Washington street in front of the residence of Mr. John Halligan, 261 Washington street, with a Ford roadster, owned by Elizabeth Halligan of that address. The Chevrolet was headed north while the Ford was parked at the side of the road. The latter machine was reported as damaged, but no one was injured.

The police spent a busy morning replacing property taken from one place to another during Hallowe'en. At last report most of the missing articles, which included clothespoles, garbage cans, sandboxes, incinerators, fences, posts and a boat landing had been located.

Last Saturday afternoon the police were called to Wedgemere avenue to investigate the breaking of several panes of glass in a garage there. The boys responsible were located and their parents agreed to make good the damage.

Early Sunday morning an excited resident of Swanton street reported at Headquarters that two ducks had been stolen from his yard sometime during the night. The birds were later found safe and sound in a neighboring yard.

The fire department was called at 3 o'clock last Saturday morning to put out a smouldering blaze in the pit of a fireplace at the home of Attorney Francis Mullin on Main street.

An unusual call was received by the Police Monday afternoon shortly before 3:30 when an accident on Holland street was reported over the telephone. The officers found upon arrival that an 18 months old child while playing in a nearby yard had been bitten by a rabbit. The child was taken by Daniel Hurley of 71 Holland street to the office of Dr. Milton J. Quinn where the wound was dressed.

Miss Charlotte A. Doorly of Lloyd street has been visiting friends in Belmont the past two weeks.

Miss Elizabeth Phelan of Westland avenue spent the past week-end in Egypt, visiting friends.

David Hamilton of 24 Loring avenue was stricken suddenly ill Wednesday evening while at the Winchester Alleys on Main street, watching the bowling in progress there. The Manager, Louis Locatelli, notified the police and Sergt. Thomas F. Cassidy, Patrolman James F. Noonan and Patrolman John E. Hanlon reported with the police ambulance. Mr. Hamilton was taken to the Winchester Hospital where he was treated by Dr. A. L. Maietta. He was found to be suffering from stomach ulcers.

Marriage intentions have been filed with the Town Clerk by John Michael Kane of 117 Adams street, Malden and Rose Mary McCarthy of 34 Oneida road.

NEWSY PARAGRAPHS

Send your children to school with a perfect haircut, 25c; adults, 40c. Expert service. Sullivan's Barber Shop, Lyceum Building au23-tf

"Eddie" O'Melia of this town, former Keith Academy all around athletic star, played the entire game at end last Saturday for Holy Cross against St. Anselms. "Eddie" is a sophomore with two more years of athletics ahead of him at Mt. St. James.

Armistice Day Closing Placards on sale at the Star Office.

Mr. Lucius Smith has rented his apartment in the Winchester Chambers to Mr. Arthur MacFarland of Bar Harbor. Mr. Smith and family will be located in Magnolia, Gloucester for the winter.

Mr. William Mara, vice president of the Stinson Aircraft Company of Detroit, spent the week-end with Mr. and Mrs. Paul Collins of Lantern lane. Mr. Collins is affiliated with the National Airways Corporation.

Miss Katherine Davenport of Morningside and Miss Frances Cove of Yale street attended the dance held at Bowdoin College last week-end as a part of the Bowdoin-Bates football festivities.

Mr. and Mrs. Edwin Rooney of Sheffield road left Tuesday on a trip to New Orleans to attend a bankers' convention. En route they will stop in Atlanta, Ga., for a few days.

Mr. Philip Gallagher, Superintendent of the Winchester Brick Company, has been in Maine on a business trip.

Miss Mary Rowe of Wildwood street was the guest of Dr. and Mrs. Pierce of Wollaston over last week-end.

Mr. John Plumer of Wildwood street was the guest of Mrs. C. O. Plumer in Waterville, Me., over the week-end and attended the University of Maine-Colby football game and dance.

Dr. and Mrs. William H. Gilpatric of Cabot street are in New Orleans, La., attending the annual American Dental Society convention.

Mr. and Mrs. Horace H. Ford of Kenwin road returned Monday from Cincinnati, where they were visiting friends.

Mr. Henry E. Hurd, Boston author, addressed the students of the Winchester High School at the assembly Wednesday morning. Mr. Hurd took the name of his book, "West of East" as the topic for his address.

Mr. and Mrs. B. W. Cary of Everett avenue, Mr. and Mrs. John H. Joy of Church street, Dr. and Mrs. W. L. Davis of Central green, Mr. and Mrs. C. G. Edgarton and Mr. and Mrs. Berkly Wheeler of Concord and Mr. and Mrs. Sumner Smith of Lincoln motored to New Haven, Conn., for the Dartmouth-Yale football game last Saturday. Mr. and Mrs. F. G. Shull of New Haven, entertained the party after the football game.

Mr. and Mrs. Henry W. Faxon of Quincy are the sponsors of a lecture to be given in that city on Friday evening by Mr. Amory Hooper Waite, Jr., radio operator and engineer for Admiral Byrd on his trip to Little America. Mr. Waite is a nephew of Mr. and Mrs. William Cole of Swan road.

Dr. George A. Marks of Lewis road is on a hunting trip in the Adirondacks.

Mrs. Cutler B. Downer of Sheffield road will spend the coming week-end in New York, where she will attend the National Horse show in Madison Square Garden. Her daughter, Miss Helen Downer, a student at Rosemary Hall, is entered in the Good Hands Class.

Mrs. Lawrence Holden of New York City, formerly of Winchester, was the guest of honor at a tea given recently by Mrs. Willis G. C. Kimball of Cambridge road, Woburn, at whose home she is making a visit.

Three more Winchester young men can be enrolled in CCC camps in the immediate future. Any interested in attending one of these camps should report at once to Mrs. Ellen Wilson, executive secretary at the Board of Public Welfare Office in the Town Hall. Age limit, 17 to 28 years.

There will be a distribution of government canned roast beef at the Town Hall this afternoon between the hours of 2 and 2:30 under the directio of the Board of Public Welare.

Mr. and Mrs. Frank N. Carleton of Englewood road and Miss Loretta Carleton of Ravine road, motored to New Haven, Conn., last week-end to see the Dartmouth-Yale game.

THE NEEDLEWORK GUILD OF AMERICA

Would gladly use some of our merchandise

MAIDS' UNIFORMS AND APRONS IN VARIETY

Rain Coats—Zipper Coats—Sweater Coats

BLANKETS, SPREADS, COMFORTERS AND RUGS

Boys' Mitts, Gloves, Knickers and Long Pants

CHOICE DESIGNS IN SILK AND WOOL MUFFLERS

Men's and Women's Silk and Wool Hosiery

Franklin E. Barnes Co. - Tel. 0272

A NEW HOME - $9000

NEARING COMPLETION, a charming Colonial home, facing the Fells on Hillcrest Parkway. This house has four bed rooms and two baths, oil heat and a two-car garage. The lot contains over 13,000 feet of land and is beautifully wooded. For a family desiring seclusion yet proximity to the schools this is an ideal situation.

RUTH C. PORTER

REAL ESTATE

Office, 33 Thompson Street

OFFICE, WIN. 1310 RES., WIN. 1113-R, 0917-M

NEWSY PARAGRAPHS

"I Will! I Won't!" Winchester Amateur Players' Show, Waterfield Hall, Nov. 22. Dancing. Adults, 50c Children 25c.

Patrolman James P. Donaghey of the Police Department returned to duty Monday, after being critically ill for several weeks at his home on Washington street. He was forced to undergo a severe major operation and appears to have lost considerable weight. Otherwise he looks better than before his illness, and spent a busy day on Monday greeting his many friends about the square.

A whist and bridge party will be held on Friday evening, Nov. 15 at the Immaculate Conception Church in aid of the church fund under the auspices of the Misses Mary, Katherine and Hilda Shea of Glenwood avenue.

Mr. and Mrs. Howard Ambrose of Stetson Hall are the parents of a daughter, born Monday, Nov. 4, at the Winchester Hospital.

Miss Rachel "Polly" Kimball, daughter of Mr. and Mrs. Allan Kimball of Cabot street, escaped injury Tuesday afternoon when the bicycle she was riding on Church street was struck by a Ford coupe, owned and driven by L. Ruth Kohler of 75 Cushing avenue, Belmont. The front wheel of the bicycle was damaged.

Men of the Park Department, under the direction of Supt. Thomas McGowan have completed the new layout of the baseball diamond at Leonard Field. This is the second diamond recently laid out, that at Loring avenue having been previously completed.

The local Post Office received notice this week of the addition of a new carrier to its staff, to take effect on Wednesday. This makes the carriers now number 11.

Mr. Lorimer B. Slocum of Highland avenue gave the third in a series of lectures on advertising Tuesday night in the Herald-Traveler auditorium. Mr. Slocum is New England manager of the N. W. Ayer & Son Advertising Agency.

It is reported that the Symmes family has foreclosed the mortgage on a large part of their former farm and they thus come into possession anew of a large tract of land east of Highland avenue which the family has owned since the town came into existence.

Miss Aleyone Rogers of 8 Hillside avenue, celebrated her birthday Nov. 4 with a small dinner and dancing party at the Copley Plaza Hotel. Her guests were Miss Frances Jane Hayden, Mr. Francis Mullen and Mr. Dana Philbrook.

Many Winchester grouns are attending the Guild of the Infant Saviour supper dance at the Copley Plaza this evening.

Mr. and Mrs. Oscar E. Merrow of Glengarry, spent a few days in New York last week.

Mrs. Harry McGrath of Rangely ridge gave a bridge last Monday night for a few of her friends. Those who attended were: Mrs. M. Magnusson, Mrs. F. Herrick, Mrs. J. Fitzgerald, Mrs. B. Callahan, Mrs. S. Murphy, Mrs. J. Kenny, Mrs. J. Golden of Arlington, Mrs. J. Weldon of Arlington, Mrs. E. Wilson of Arlington, Mrs. E. Sulesky of Somerville, Mrs. J. O'Keefe of Somerville, Mrs. A. Hayden of Medford and Mrs. S. Hayden of Medford.

Thirty men commenced work yesterday morning on the WPA project at Russell Brook working from Watson place to Horn Pond Brook, with a second project in preparation to take care of the territory between Watson place and Main street. Conditions at Russell Brook have been the subject of debate at past town meetings and flooding of adjacent cellars with attendant property damage made it necessary to permanently improve the bed and flow of the stream.

Mr. Dean Symmes of Madison avenue left this week for Sea Island, Ga., where he is having a short vacation to recuperate from his recent illness.

Mr. John Russell, local contracting mason reported to the police on Monday that about 2500 bricks had been stolen from his brick pile on Harvard street.

Mrs. Charles T. Daly of Summit road, Medford, a teacher in the Medford schools and wife of Senator Charles T. Daly of this district, was painfully injured last night when she was struck by an automobile driven by Mrs. Adeline Murphy of Ayer, while crossing High street. She was taken to the hospital suffering from scalp wounds and shock by William Crowley of Woburn.

Miss Eleanor Reeves of Robinson park has been ill at her home with tonsilitis.

Miss Jane Roop, daughter of Mr. and Mrs. Wm. P. Roop of 12 Dartmouth street, is one of a group of girls from the dramatics department of Centenary Junior College, who will see "The Taming of the Shrew" in New York on Nov. 12. The group will be accompanied by Miss E. C. Couch, instructor of dramatics at the school.

Mrs. Anthony M. J. Duquette of 6 Dix terrace has been entertaining her niece, Marion Lord of Hartford, Conn. On Tuesday she had a small tea for her. Mrs. William Bushby has returned to her home in Taunton after a three weeks visit with Mrs. Duquette.

Charles Lawson, local painter, has been busy this week giving the ceiling of the Central Fire Station a coat of kalsomine.

Miss Barbara Regan and Miss Jean Regan of High street entertained several of their friends Hallowe'en night.

NEWSY PARAGRAPHS

The Camera Shop on Church street is showing an attractive window of picture framing, a group of celebrated world-wide subjects, framed in the latest mouldings being on display.

Mr. and Mrs. Harold B. Richmond of Swan road have returned to Winchester from Northfield, Vt., where they were guests of President and Mrs. Porter Adams of Norwich University.

Sergt. Charles J. Harrold of the Police Department has been notified that he had passed the mental examination for appointment to the State Detective force. He is now to report for his physical examination.

Miss Florence Scully of Newton was the guest of Miss Nan Scully of Sheffield road over the week-end.

Miss Jane Morton of Foxcroft road recently had a "weenie" roast, her guests being Palmer Worthen, Lewis Randall, Martha Cheney, Edward Scully and Harry Knight.

Mrs. Edward Davenport and Miss Katharine Davenport of Morningside Heights spent last week-end in Brunswick, Me., where they were guests of Mr. Moulton Herrick at the Bowdoin-Bates game and tea dance.

Patrolman D. Irving Reardon of the Police Department has passed the mental examination for appointment to the detective division of the State Police and has been notified to report in the near future for physical examination.

The police were notified Wednesday afternoon by Rural Carrier Daniel Hurley of the local Postoffice staff that one of the mail boxes on Dunster lane had been knocked down, filled with grass and leaves and mail destroyed. The police are investigating.

A spare wheel and tire were stolen from an automobile parked in the rear of the B. & M. station at Winchester Wednesday evening. The police were notified.

"Eddie" Hitchborn, former Winchester High, Tilton and Purdue freshman athletic star, has shipped on an oil tanker and has recently returned to town from a voyage to Texas. He expects to rejoin his ship as soon as it is out of drydock and says a life on the ocean wave beats throwing flying blocks and grabbing forwards on the gridiron. The big boy is a member of the engine room crew.

MAKALE AND ABI ADDI NEAR ITALIAN FRONT

Two towns high in the Ethiopian mountains, Makale and Abi Addi, at the former of which Italian forces were besieged and defeated before the battle of Aduwa in 1896, lie in the path of an Italian advance southward from Addis Ababa.

Makale, sometimes also spelled Makeleh or Macalle, lies on the crest of a mountain ridge looking out toward the hot, low-lying Danakil country, and at times has served as a temporary capital of Ethiopia, says a bulletin from the Washington, D. C. headquarters of the National Geographic Society.

Italian Army Was Besieged There

Strangely enough, an Italian architect once built a stone palace on Makale's highest hill for King Johannes, a ruler of that region who made his headquarters in the town. It is not known whether the structure still stands.

Strongly constructed of limestone blocks, the palace also was designed to serve as a fort, although it would not be easily defensible against modern artillery. It was surrounded by two outer walls enclosing a large area around the palace and pierced with loopholes for defense.

An Italian army occupied Makale in 1894, and built a fortification there. Early in December, 1895, the garrison was surrounded and besieged for a month by a much larger force of Ethiopians. Shortage of water and provisions finally forced the Italians to surrender. The garrison, consisting mostly of native troops, was allowed to retire with all the honors of war after promising never again to take up arms against the Ethiopians.

Town Built on Several Hills

Like Rome, Makale stands on a series of hills, with a semi-circular backdrop of high mountains guarding it on the east, northeast and southeast. It is about 55 miles south of Aduwa.

Many of the houses have attractive gardens supplied with water by a network of irrigation ditches, although many of the trees were destroyed during the warfare of the nineties.

Fossil remains of under-sea life have been found abundantly in the limestone rocks around Makale, showing that at some ancient time the site of the town was beneath the sea and since then has been raised high above it.

Abi Addi on Road to Addis Abaha

Abi Addi, standing on an oval plateau which is a spur of the mountains, is on the main route from Aduwa and Askum to southern Ethiopia and Addis Ababa.

It has been the headquarters of the district of Tembien since the early days of Ethiopia and has been an important trading center.

The church, residence of the local Ras, or ruler, and homes of the upper class inhabitants stand on top of that plateau, while the rest of the town is hidden in lower clefts of the hills.

An Early Railroad

Alabama claims that a short railroad built between Florence and Decatur in 1832 was the first west of the Allegheniles.

Shorthand in Third Century

The British museum has among its Greek records shorthand exercises by a pupil who lived in the Third century, A. D.

FUEL OIL CONTRACTS

THAT ENSURE PRICE PROTECTION UNTIL MAY 31, 1936

Phone Winchester 0340 or 1019

Fitzgerald Fuel Company

18 Oak Street, Winchester

au16-tf

INSURE WITH

Lawrence F. Jones

INSURANCE BROKER

INSURANCE OF ALL KINDS

3 Common Street Tel. Win. 0984 and 2195

EVENINGS—WIN. 1032

HAROLD A. TARBOX

Successor to

E. C. SANDERSON

ELECTRICIAN

1 RAILROAD AVENUE TEL. WIN. 0300

o6tf

Kelley & Hawes Co.

FURNITURE AND PIANO MOVERS IN WINCHESTER

SINCE 1877

Storage in metal lined rooms. Nothing too large or too small to receive our prompt attention.

PACKERS AND SHIPPERS

CHAIRS AND TABLES TO LET

Office, Railroad Ave. Phones Win. 0174, 0106, 0035-W

my4-tf

DINE and DANCE at

RIDERS INN

NORTH READING, MASS.

Orchestra Every Evening Except Monday and Tuesday

DINNERS—LUNCHES—SANDWICHES—CHOICE LIQUORS

Route 28—Main Highway, Boston to Lawrence

NO MINIMUM NO COVER CHARGES

n1-2t*

Tel. Win. 0278 Established 1885

WILLIAM H. MOBBS

Plumbing and Heating

All Work Promptly Attended To

5 COMMON STREET WINCHESTER

mh30-tf

SPECIALS for FRI. and SAT.

HUNTER'S RYE $1.35 PINT

LLOYD'S GIN 75c PINT

KENTUCKY TAVERN

IMPORTED SHERRY $1.25 BOTTLE

OLD HERMITAGE ST. WHISKEY BOURBON Four Summers Old $2.00 PINT

Closed All Day Monday—Armistice Day

High Street Beverage Shop

564 HIGH STREET, WEST MEDFORD TEL. ARL. 0630

Corner Grove Street and Boston Avenue

THE ANNUAL MEETING of the Needlework Guild of America is approaching and with it the need for those new warm articles. As usual we are prepared to meet those needs, with Underwear, Hosiery, Mittens, Comforters, Blankets, etc.

New Merchandise to fit every purse. Let us help you to do your part.

G. Raymond Bancroft

TEL. WIN. 0671-W 15 MT. VERNON STREET

Agent for Cash's Woven Names

PUBLIC LIBRARY,
WINCHESTER, MASS.

THE WINCHESTER STAR.

VOL. LV. NO. 16 WINCHESTER, MASS., FRIDAY, NOVEMBER 15, 1935 PRICE SEVEN CENTS

MRS. MARY MAGUIRE

Mrs. Mary Maguire, widow of James Maguire and one of Winchester's oldest residents, died Monday morning, Nov. 11, at her home, 21 Lincoln street after a month's illness.

Mrs. Maguire was 83 years old and a native of Middletown, County Cork, Ireland, the daughter of Owen and Catherine (Hanlon) McCarthy. She came to this country when 13 years of age and for three years made her home in Dorchester, coming to Winchester after her marriage in May of 1874.

During the 61 years of her residence in Winchester she won the respect and liking of all with whom she came in contact, the quiet strength of her character endearing her to those who knew her well.

Her interest was entirely centered in her home and her church, she having been one of the first members of St. Mary's Parish and a charter member of its Ladies' Sodality. She was especially happy in giving two of her sons to the priesthood, Rev. Fr. Edward D. Maguire of St. John's Church, Cambridge, and Rev. Fr. Eugene A. Maguire, chaplain at the House of the Angel Guardian in Jamaica Plain. Besides the clergymen, she is survived by two daughters, Margaret T. Maguire and Catherine E. Maguire, both of Winchester; and by three sons, Patrick F. of Winchester, James and Michael Maguire, both of Wakefield.

The funeral was held Thursday morning from the late residence with solemn requiem high mass in St. Mary's Church at 10 o'clock. The pastor, Rev. Fr. Aloysius F. Malone, was celebrant; Rev. Fr. George Gibbons, S. J., of the Immaculate Conception Church, Boston, a cousin of the deceased, deacon; Rev. Fr. Conrad J. Quirbach, subdeacon; and Rev. Fr. Joseph E. McGoldrick, master of ceremonies. Seated in the sanctuary was Rt. Rev. Monsignor Francis J. Burke, LL.D., of the Blessed Sacrament Church in Jamaica Plain. Music for mass was sung by the Children's Choir under the direction of the Sisters of St. Joseph. Miss Florence Fisher was organist.

The floral tributes were profuse and very beautiful, and the church was well filled, delegations being present from the St. Joseph's Sisters, Dominican Sisters, Brothers of Charity, Women's Catholic Club of Cambridge, St. John's High School and St. John's Alumni of Cambridge, and from the House of the Angel Guardian in Jamaica Plain. Bearers were Dr. Harold J. Brown, William B. McDonald, Henry J. Maguire, nephew of the deceased; Harry J. Donovan, James Brine and Frederick J. Donovan, all of Winchester.

Many clergymen attended the mass, among them being:

Rev. J. J. Donovan, Watertown; Rev. John J. Lynch, South Boston; Rev. Daniel F. McCarthy, Dorchester; Rev. Dennis J. Maguire, Lowell; Rev. William W. Gunn, Cambridge; Rev. C. I. Dunbury, Lowell; Rev. John D. Lyons, Dedham; Rev. George H. Quigley, Boston; Rev. Thomas J. Hennessy, Lowell; Rev. John J. Lyons, Lowell; Rev. M. J. Parke, Cambridge; Rev. E. J. Boyle, Newton; Rev. J. B. Moore, West Lynn; Rev. D. J. Golden, Cambridge; Rev. F. J. Connor, Neponset; Rev. T. F. McNamara, South Boston; Rev. T. F. Devlin, South Boston; Rev. Clarence A. Mahoney, Everett; Rev. Thomas M. Lane, Everett; Rev. Edmund D. Daly, Lawrence; Rev. W. J. Conley, Stoneham; Rev. A. M. McMahon, South Boston; Rev. Wm. L. Keedle, Wakefield; Rev. Hugh F. Hunt, LL.D., Cambridge; Rev. Edward J. Riley, Jamaica Plain; Rev. Joseph M. Fitzgibbon, Arlington; Rev. John J. Linehan, Watertown; Rev. James Fitzsimmons, Winchester; Rev. Thomas L. Griffin, Peabody; Rev. T. F. Cavan, South Boston; Rev. F. J. Morris, Atlantic; Rev. A. J. Flaherty, Somerville; Rev. C. F. O'Leary, Jamaica Plain; Rev. M. J. Derby, Boston; Rev. J. F. Doherty, Norwood; Rev. M. C. Duggan, Brighton; Rev. J. J. Keohane, Cambridge; Rev. J. J. Leonard, Cambridge; Rev. J. W. Garrick, Medford; Rev. Walter J. Roche, Roxbury; Rev. F. G. M. Driscoll, Forest Hills; Rev. R. F. Goswell, North Cambridge; Rev. M. L. O'Connor, Newton; Rev. William J. Cuscy, Jamaica Plain; Rev. James P. Downing, Jamaica Plain; Rev. William F. Lyons, West Roxbury; Rev. Francis V. Murphy, D.D., Cambridge; Rev. Francis L. Keenan, D.D., Brighton; Rev. Charles J. Dolan, Newtonville; Rev. W. J. Manning, North Cambridge; Rev. Leo M. McCabe, Jamaica Plain; Rev. J. F. Mooney, North Cambridge; Rev. T. J. Donovan, East Boston; Rev. J. M. Holland, West Lynn; Rev. Charles J. Maguire, Belmont; Rev. Jeremiah J. O'Neill, Roxbury; Rev. Joseph Farrington, Salem; Rev. Maurice J. O'Brien, Boston; Rev. Bennett J. O'Brien, Boston Harbor; Rev. Ronald L. Coyne, Jamaica Plain; Rev. Louis F. Kelleher, D.D., Canton; Rev. S. J. Mathews, S.S.J., Washington, D. C.; Rev. James F. Lynch, Weymouth; Rev. Francis L. Shea, West Roxbury; Rev. Edward Kenney, Franklin; Rev. Thomas O'Toole, Haverhill; Rev. Henry Lyons, Haverhill; Rev. Edmund W. Croke, West Roxbury; Rev. J. J. Joyce, East Cambridge; Rev. F. S. G. Murray, Waverly; Rev. Augustine Hickey, LL.D., Cambridge.

Interment was in Calvary Cemetery where the committal prayers were read by Monsignor Burke, assisted by 50 priests.

"BOB" FOGG FEATURED

On Saturday, November 16, an aviation program, titled Aero Dust, will go over the air waves of WMEX, Boston at 10:15 A. M., EST. The first guest speaker will be Captain Robert S. Fogg, New England's ace flyer, whose greatest achievement during his more than 5000 hours in the air, and which gained him national prominence, were his two flights to Greenly Island, Labrador, securing the first news and pictures of the German flyers and the Bremen in 1927. He also was the only pilot to land and secure pictures on Horse Island, Newfoundland, at the time of the Viking disaster. These and other experiences will be his discourse during the program which will include local and national aeronautical chatter.

MRS. ELIZABETH McKINNEY

Mrs. Elizabeth McKinney, widow of Henry McKinney, died Thursday, Nov. 14, after a long illness. She was a native of Ithaca, N. Y., but has resided in Winchester since 1913. She is survived by her daughter, Mrs. William R. Walker, and by her two grandchildren, Alice and William E. Walker all of Winchester. Private funeral services on Saturday.

KANE—McCARTHY

The marriage of Miss Rose M. McCarthy of Oneida road and John M. Kane of Adams street, Malden, took place Friday morning, Nov. 8, in St. Mary's Church with the pastor, Rev. Fr. Aloysius F. Malone, officiating and also celebrating the nuptial mass which followed. The altar was attractively decorated with vases of tall flowers and baskets of yellow pom poms and maidenhair fern were placed at either side of the entrance to the chancel. Music for the entrance of the bridal party was played by the church organist, Miss Florence Fisher, and during the ceremony Mrs. Timothy Dempsey of Medford, sister of the bride, sang "Ave Maria" by Rossini and "Ah, Whence to Me the Bliss."

Miss McCarthy was attended by Miss Pauline F. Farrell of Winchester and Mr. Kane had for his best man Stanley Biscoe of Boston. Two brothers of the bridegroom, Mathew J. Kane and William Kane, were ushers.

The bride wore a gown of white satin with cowl neck, long tight sleeves and court train. Her tulle veil was arranged with a cap of lace, held in place with orange blossoms and seed pearls, and she carried an ivory prayer book with brides' roses and lilies of the valley. Miss Farrell wore a frock of peach velvet with matching hat of tulle and silver slippers. Her flowers were rapture and butterfly roses with sweet pea.

After the ceremony a reception was held at the Hotel Somerset in Boston, the bridegroom's mother, Mrs. Catherine Kane of Malden and Mr. and Mrs. Thomas N. Farrell of this town, assisting in receiving. Upon their return from, a honeymoon in New York, Mr. Kane and his bride are to make their home at 8 Newhall street in Malden.

The bride is a graduate of the Immaculate Conception School in Malden, of Malden High School and Mt. St. Mary's Academy in Hooksett, N. H. She is a member of the Fellsmere Club of Malden and has been serving as junior supervisor at the Winchester Telephone Exchange. Mr. Kane is a graduate of Malden High School and is associated with the Malden Gas and Electric Company. He is an accomplished trap drummer and is widely known in musical circles. Besides the Knights of Columbus and A. O. H., he is a member of the Sagamore Country Club.

AMBROSE NEW POSTMASTER

Announcement was made last weekend in Washington of the appointment as acting postmaster in Winchester of Vincent C. Ambrose, Democrat, to succeed the present Republican incumbent, George H. Lochman.

Mr. Ambrose is 33 years old and a life-long resident of Winchester, having attended the local public schools, graduating as an honor student as well as the youngest member of his class at high school, and later attending Boston University School of Business Administration. He was for a period of years employed in a bonded capacity with one of Boston's oldest and largest banking houses, and has until his present appointment been in the employ for several years of the New England Laundries, Inc., as a salesman.

He is married and makes his home at 10 Hancock street with his wife, the former Marion Hanlon, and his young daughter, Carole. His parents are Mr. and Mrs. M. C. Ambrose of Vine street and he is the brother of Harold F. Ambrose, who is chief of publicity in the United States Post-office Department in Washington. Another brother, Howard F. Ambrose, is a member of Winchester's Engineering Department.

The appointment took effect immediately and Mr. Ambrose assumed his duties actively on Wednesday morning of this week. Since its formal announcement of a few days ago the new Postmaster has received the congratulations and best wishes of his host of friends, both within, and outside the town.

MR. ALLISON TO SPEAK AT UNITARIAN MEN'S CLUB

On Thursday, Nov. 21, Mr. Samuel P. Allison will be a speaker at the regular monthly meeting of the Unitarian Men's Club. He not only has a reputation as an excellent speaker but his business connections and activities provide a fascinating background and make his subject, "Planning Ahead for Business and Life" of exceptional interest at this time.

Mr. Allison is on the staff of the Babson Statistical Organization, and is the director of the School of Relations. Much attention has been attracted by this unique organization which was created during the depression period to assist in the training and placement of men temporarily out of employment, and which has made an outstanding record in placing a high percentage of its graduates. Mr. Allison's part in building up this successful attack upon the unemployment problem has made him a speaker of real value to those who have had the opportunity of hearing him.

MONSTER AMATEUR NIGHT

Waterfield Lodge of Odd Fellows announce that they will hold a monster Amateur Night in the Town Hall on Friday evening, Dec. 13. Entry blanks for contestants may be procured at Hersey's Hardware Store. Nine cash prizes will be awarded. The winners will be selected by a group of judges. All organizations of the town are invited to participate. The nature of the acts may be of any form of entertainment either by an individual or in groups of any number. Competent judges will be selected by the committee. Watch the Star for further details.

OBJECTED TO PROCLAMATION

Winchester Pastor Termed Curley Message Propaganda

Rev. Howard J. Chidley, D.D., who the week previous observed his 20th anniversary as pastor of Winchester's oldest church, the First Congregational Church, criticised the Armistice Day proclamation of Governor James M. Curley after reading from it during the family Sunday service last Sunday morning.

His objections were chiefly based upon what he termed "the making ministers of the Gospel in Massachusetts unwilling mouthpieces for the promotion of the interests of a political party." He protested against what he felt was "political propaganda" in the proclamation, which he characterized as a "misuse" of the message "for political purposes," and believed the Governor guilty of "bad taste" in "making the commemoration of the sacrifice of our soldier dead a vehicle for political propaganda."

Governor Curley, as expected, issued a sharp reply to Dr. Chidley, accusing him of "reflecting upon the ministry by taking an isolated passage from the Governor's Armistice Day proclamation upon which to base a charge of promulgating political propaganda."

Quoting from the Scripture, with direct reference to the teachings of St. Matthew and St. James, the Governor defended the policies of the President whom he characterized as a "leader in a movement for the fulfillment of the hopes, aspirations and ideals of the founders of our government; namely, equality of opportunity and liberty."

Dr. Chidley's comment upon the Governor's statement was characteristic. Stating that the Governor's attempt to "draw a red herring across the political propaganda in his Armistice Day proclamation by indulging in a panegyric on President Roosevelt will deceive no one," he continued that his own familiarity with the scriptural quotations employed by the Governor is equal to that of his Excellency, and that they "do not contain controversial matter." Disclaiming any attack upon the President, either by implication or direct statement, Dr. Chidley, in closing, states "his Excellency the Governor has not met the issue. He has merely abused a critic of his proclamation and praised his political leader."

WEEK-END AUTO ACCIDENTS

Several automobile accidents, none with especially serious results, were reported to the police over the holiday week-end, the first taking place shortly after 1 o'clock last Saturday afternoon.

At that time a Ford coupe, driven by Margaret R. Riley of the Massachusetts State Infirmary in Tewksbury, while headed south on Main street opposite the Bonnell Motors salesroom was in collision with an automobile, operated by Mabel Wright of 9 Churchill avenue, Arlington, who was driving north and making a left turn into the Gulf gasoline station. Both cars were slightly damaged, but no one was injured.

Mrs. E. F. Keeler 65, of 208 Winthrop road, Brookline, was shaken up and received injuries to her knees, shortly after 5 o'clock last Saturday afternoon when the automobile in which she was riding on Pond street near the Mystic Valley Parkway was in collision with a second machine, headed west and driven by Arthur F. Chaisson of 21 Olney street, Watertown. The machine in which Mrs. Keeler was riding was driven by Belle J. Keeler of 20 Winthrop road, Brookline. Both cars were so badly damaged they had to be towed away. The police sought a complaint charging Chaisson with driving while under the influence of liquor, and upon the petition of the latter a hearing will be held upon the matter Saturday.

Sunday afternoon at 5:13 on Oakland sedan, being driven north on Highland avenue by Eugene J. Welch of 71 Warren avenue, Woburn, was in collision with a Packard touring car, owned by Charles E. Greene and parked in front of his home at 329 Highland avenue. Both machines were damaged but no injuries were reported.

Shortly before 6 o'clock Sunday afternoon a Chrysler sedan, driven west on Everett avenue by Walter E. Brown of 22 Everell road, was in collision with a Chrysler coupe, driven by Willard P. Grush of 18 Everett avenue, which was parked on the south side of Everett avenue, backing into Aylesworth street. Mr. Brown reported to the police that both cars were damaged and that Mrs. Brown, who was riding with him, was injured. The extent of her injuries was not known at the time the accident was reported.

While headed south on Main street in the center at 11:40 last Sunday night, a Chevrolet coach, driven by James A. Guarente of 42 Bow street, Medford, was in collision with a Ford coach, headed from Church street into Mt. Vernon street and driven by Frank E. Hubbard of 6 John street, Woburn. Both cars were damaged and Thomas Murphy of 4 Congress street, Stoneham, a passenger in Hubbard's machine, complained of injuries to his back.

MISS MULLIN DIRECTS FASHION SHOW

Miss M. Genevieve Mullin, daughter of Mr. and Mrs. Francis R. Mullin of Main street, is chairman of the general committee in charge of the annual bridge and fashion show of the Notre Dame Alumnae Association of Boston, to be held on Monday evening at the Copley Plaza Hotel.

DR. TOZIER'S PICTURES OF HAWAII

Lions Club Presents Wonderful Views For Hospital

Under the auspices of the Winchester Lions Club there will be presented in the Winchester Town Hall on Tuesday evening, Dec. 3 an illustrated lecture by Dr. Charles H. Tozier on "Our Island Kingdom in the Pacific." The evening will be for the benefit of the Winchester Hospital, the Lions Club having taken it upon itself to produce the entertainment with Dr. Tozier's help. An added feature will be the presence of the Winchester Choral Society, members of which will sing some Hawaiian songs under the direction of Mr. J. Albert Wilson. The entire proceeds of the entertainment will be given to the Winchester Hospital.

Local people will be glad to support this enterprise and lend their assistance to the Lions. Their cooperation will not only insure a rare treat for themselves but will help carry on the greatest and most worthy institution in our town. This year's income for the Hospital has not only been greatly curtailed but the donations are about $4000 less.

Tickets are to be sold at 50 cents each, and for the benefit of those who desire reserved seats, these tickets may be exchanged for reserved seats at the Star office by paying an additional 25 cents.

Dr. Tozier's lecture will give you some idea of the marvelous beauty and the things of interest that can be found in our territory of Hawaii. A brief history of the Islands will be followed by a collection of pictures which probably can not be equalled in this country.

These pictures will show the amazing results of a meeting held in the Park Street Church of Boston over a hundred and fifteen years ago, in the year 1820. No better proof can be found to show the effect of civilization on a primitive race and country.

Nearly all the pictures are taken in natural color, and many of them were taken under special privileges which have not been granted before, and are therefore seen for the first time on the screen.

By still pictures, thrown on the screen by powerful projectors, you will see something of the life of the people, the famous beach of Wakiki, wonderful gardens and unusual flowers, indescribable fish, the feather robes and ornaments of the ancient kings and queens, and many spectacular views of the natural scenery of the islands.

By motion pictures, which will supplement the stills, you will see the Hawaiians at their work and play, surf-riding and outrigger canoeing on the Wakiki beach which is world famous for this sport, the national Hula-Hula dance illustrating the traditions of the native people, and pictures of the great volcano of Hawaii in full eruption. This last picture alone, is beyond description and will hold the attention of everyone who sees it. It is one of the greatest manifestations of the power of nature and will show you the magnitude of the forces pent up inside the earth.

HONORABLE SANFORD BATES AT MEN'S CLUB, FIRST CONGREGATIONAL CHURCH

Next Monday evening, Nov. 18, the Honorable Sanford Bates of Washington, D. C., will be the guest of the Men's Club of the First Congregational Church at its regular monthly meeting in the parish house. Mr. Bates is the Director of the Bureau of Federal Prisons, Department of Justice, and is the Chief Officer of the Government in charge of its penal institutions, being responsible directly to the Attorney General of the United States. Among the many institutions under the jurisdiction of Mr. Bates is the Federal Prison at Alcatraz, Calif., which has received special notice lately in a weekly publication. He has recently returned from Russia and Germany where he had the opportunity to make many observations of conditions which are usually not available to the foreign traveler. He will speak on various phases of criminology both in the United States and abroad. After his address, Mr. Bates has consented to answer questions on the general crime problem.

All men of the church and guests are invited to attend the meeting. An invitation has also been extended to the Men's Clubs of the other churches of Winchester and it is hoped that a large number will accept, not only because of the eminence of the speaker, but as an opportunity for the members of the various Men's Clubs to meet together.

UNITARIAN MEN'S CLUB MEETS THURSDAY

The Unitarian Men's Club will meet next Thursday, Nov. 21, at 8 p. m., at which time the guest and speaker will be Mr. Samuel P. Ellison, member of the staff of the Babson Statistical Organization. He will take as his subject, "Planning Ahead for Business and Life." The fathers of older boys and the younger men in the church are especially urged to attend.

WINCHESTER GARDEN CLUB

The November meeting of the Winchester Garden Club was held on Wednesday, Nov. 6, at the Cock Horse Inn on Brattle street, Cambridge.

The members enjoyed a delicious luncheon, after which they journeyed to the Harvard Museum, where they viewed the wonderful exhibition of glass flowers. Mrs. Anna Pitman was chairman of the afternoon.

LEGION OBSERVED ARMISTICE DAY

War Memorial Decorated in Morning, Ball in Evening

Winchester's observance of Armistice Day, under direction of Post 97, American Legion, followed closely those of preceding years. Governor James M. Curley's proclamation was read at church services Sunday morning and most choir directors presented specially prepared musical programs appropriate to the occasion. Unusually large congregations were everywhere present, including many young people, the occasion having been "Family Sunday" in the churches of the town.

Armistice Day morning shortly before 11 o'clock a detachment of Legionnaires, with colors and color guards, formed at the Legion headquarters on Washington street, and marched to the war memorial on the high school grounds at the corner of Main street and Mystic Valley Parkway, led by Comdr. John H. McCarthy.

The usual simple exercises were held at the statue, a wreath being placed at the base by Commander McCarthy as the clock struck 11, the Legionnaires standing at "salute" while Norman Clark, scout bugler of the Legion's troop, played "taps" and echo "taps" from the trees at the rear of the memorial. Clark's performance of the poignant soldiers' requiem was excellent, and added materially to the spirit of the occasion, the young man playing with feeling and a fine tone. There were pitifully few present at the brief exercises and it seems regrettable that more citizens and Legionnaires can not spare the few minutes necessary to participate in this once-a-year service in honor of those who made the supreme sacrifice during the World War.

Winchester's Armistice Ball, an annual event in town, was held in the town hall which was elaborately and very effectively decorated for the occasion with bunting, streamers, bars and shields, in a color scheme of red, white and blue and gold. Long streamers in these colors converged from the corners of the hall to the center of the ceiling where they were joined with an American shield, similar shields appearing at the corners of the hall and on the balconies. Above the stage was a large Legion emblem flanked by flags and rosettes, the National colors appearing to the left of the stage and the Post colors, to the right. "Freddie" McHugh's Orchestra from Woburn furnished the music, which included many old time melodies as well as the newer popular hits.

No floor show or drill was attempted this year, the Legion having had objections after past balls from those who feel that these features take up too much of the time devoted to dancing. Colored spotlights were thrown upon the crowd, making doubly attractive the frocks of the ladies and the uniforms worn by many of the gentlemen.

At 11 o'clock the lights were lowered and the dancers stood quietly for a "minute of silence" in honor of the soldiers dead, after which a white spot light was thrown upon the National colors, stirred by a breeze cleverly contrived by skillfully placed fans. As the flag fluttered away from the staff, the orchestra played "The Star Spangled Banner." Randall's, local caterers, provided the refreshments which were served from long tables at the rear of the small hall.

Richard W. McAdams was general chairman of the committees in charge of arrangements and was assisted by P. T. Foley, R. H. B. Smith and Harry Goodwin, music; Kenneth Hall, tickets; Stafford Rogers, Wade L. Grindle and Kingman P. Cass, publicity; Otis Alley, William R. Carroll, Hector Cyr, Gerald Curtis, George Barbaro, Ben Schneider and John Hopkins, doors and ushers.

WINCHESTER AT STONEHAM

With the Middlesex League football championship safely salted away for the season, Winchester High journeys to Pomeworth street Saturday afternoon for the final game of its circuit schedule with Stoneham High.

The hockey town boys are not standing so high in the Middlesex League but no less an authority than "Red" Marston, Stoneham sports writer, rates the present eleven as the best team for the final game of the circuit since the days of the great Adzigian.

Stoneham has a good pass combination in "Rollie" McKinnon and "Pete" Savello, the latter being one of the whole State's leading schoolboy scorers. The club has shown an ability to score on most of the teams met this season, and while its showing against the same schools has not been as good as Winchester's there is no reason for the locals to hold Stoneham lightly.

The latter school makes no bones about the fact that it has pointed for Winchester and really feels it can take the local team. Time will tell, and it behooves the Winchester boys to tend strictly to their knitting from the opening whistle if they care to keep their undefeated league rating intact.

Coach Mansfield will send his team onto the field with Chamberland and MacDonald at the ends; Olson and Eshbach, tackles; McCormack and Graham, guards; Ficociello, center; Gurney, quarterback; Captain Provinzano and Muraco, halfbacks; and Farley, fullback. Kickoff at 2:30 p. m.

WINCHESTER GIRLS LOST

Melrose High field hockey team gave Winchester its first defeat of the season yesterday afternoon, winning 2—1, on Manchester Field. The Winchester seconds won, 2—0.

COMING EVENTS

Nov. 15, Friday, 7:45 p. m. Regular meeting of Winchester Royal Arch Chapter, Masonic Apartments.

Nov. 15, Friday, 2:30 p. m. Fortnightly Hall. Dramatics—French Afternoon. Mrs. Roldi, chairman.

Nov. 15 and 16, Friday and Saturday, 8:15. "The Torchbearers," a three act comedy presented by Unitarian Players, Metcalf Hall. Tickets: Mrs. T. R. Godwin, Win. 1580.

Nov. 18, Monday, 2:30 p. m. High School Auditorium. Mr. James J. Quinn, Superintendent of Schools, Speaker. Mothers of each school chapter are invited. Questions will be answered.

Nov. 19, Tuesday, 8 p. m. Regular meeting of Winchester Lodge of Elks, Lyceum Hall.

Tuesday evenings. Calumet Club bowling alleys open to members and their families.

Nov. 19, Tuesday. Annual meeting and parish supper at Unitarian Church at 6:15 p. m. Supper tickets may be obtained of Mrs. Bertram Hennard or Mrs. Ralph E. Joslin.

Nov. 20, Wednesday, 7:45 p. m. Public Library. "The Importance of Birds in Your Garden," illustrated lecture by Lawrence H. Fletcher.

Nov. 20, Wednesday. "Demonstration" luncheon sponsored by Winchester W. C. T. U. Regular meeting at 2:30. Mrs. Mabelle C. Merrifield, County Secretary, speaker.

Nov. 20 and 21, Wednesday and Thursday, 10 a. m. to 10 p. m. Annual Bazaar Conference Center, Cutlerton Parlor, Copley Plaza, Boston.

Nov. 23, Saturday, 6:30 p. m. Calumet Club Dinner-dance.

Nov. 23, Saturday. Dinner at Calumet club at 6:30 p. m. Dancing.

Dec. 3, Tuesday. Winchester Town Hall at 8 p. m. Illustrated lecture on Hawaii by Dr. Charles H. Tozier under auspices of Lions Club for benefit of Winchester Hospital. Tickets at 50 and 75 cents of Lions or at Star Office.

WINCHESTER MOTHERS' ASSOCIATION

Winchester High School

Monday, Nov. 18, 1935 at 2:30 p. m. Mr. Quinn, Superintendent of Schools, will speak. His subject will be "Mothers in the Schools."

Meeting open to questions. All mothers are urged to attend.

OUR OFFER

In accordance with our usual custom, all new subscriptions to the STAR received up to the first of the year, will be given a January first dating. This offer applies only to new subscribers who have not previously taken this paper. Subscribe now and receive the remaining issues this year free.

WHO WILL ASSIST?

The Winchester Community Relief Committee is appealing to all who can possibly do so to assist in its efforts to provide cheer for the town's needy this coming Thanksgiving. Donations of money, food, fuel, etc., are earnestly solicited and will be called for if any of the following officers of the committee are notified.

Fred H. Scholl,
Win. 1731 Chairman

Mrs. Harry C. Sanborn,
Win. 0420 Treasurer

Miss Nellie M. Sullivan,
Win. 0143-W Secretary

"THE TORCHBEARERS" PRESENTED BY UNITARIAN PLAYERS

Tonight and tomorrow night the Unitarian Players are presenting the humorous and delightfully satirical comedy, "The Torchbearers," at the Unitarian Church. Anyone interested in amateur dramatics will find plenty of amusement in the situations arising when an earnest group of "thespians" endeavor to stage a play in the true cosmopolitan manner. Their trials and tribulations, as you may imagine, are endless, but absurdly amusing. Plan to see Mrs. Pampinelli and her "troup of actors" tonight and tomorrow night at the Unitarian Church.

NEW GASOLINE STATIONS

It is reported that the three buildings located on Main street just north of the Jenney station have been purchased by one of the large oil companies and that they will be torn down in the near future to make way for one of the largest and most modern gas stations yet to be erected in this town. It will be both an improvement to that section of the center and a reduction of the fire hazard as the buildings are of wooden construction and were erected many years ago.

The Sun Oil Company is completing a new station on Main street just south of the new bridge. With these two new stations, upper Main street will be truly gasoline row.

MISS KNOWLTON RESIGNS

Miss Eda Knowlton, for the past eight years minister's assistant at the First Baptist Church, has tendered her resignation, to take effect Jan. 1, 1936.

M. C. W. G. NOTES

On next Thursday evening, Nov. 21, the Winchester Branch of the Massachusetts Catholic Women's Guild will conduct the regular business meeting for the month of November at the home of Mrs. Mary Murphy on Salem street. Plans will be formulated for the Holy Ghost Hospital concert which will be held Sunday, Nov. 24, at the hospital.

JOIN OUR

Tax Club

Now Forming For 1936

FIRST PAYMENT DUE WEEK OF OCTOBER 14

The best and easiest method for saving funds for a definite purpose.

JOIN NOW

Join the Red Cross

WINCHESTER SAVINGS BANK

26 MT. VERNON ST. WINCHESTER, MASS.

BUSINESS HOURS 8 A.M TO 3 P.M. MUTUAL SAVINGS BANKS STABILITY OF MASSACHUSETTS SATURDAYS 8 A.M TO 12 M

INCORPORATED 1871

HARVEST FROLIC

The music department of the Fortnightly Club is receiving congratulations from their many friends upon the success of the "Harvest Frolic," which they sponsored on Saturday evening, Nov. 9, at Waterfield Hall under the capable guidance of Idabelle Winship, chairman of music. The many committees in charge were able to offer an evening which combined artistry with pleasure.

The setting was most beautiful with tall tapers casting soft light on the palms, ferns and cut flowers which were grouped around the many tables at which the guests were seated.

Much credit is due Mr. Severin Ritchie, who worked untiringly coaching the various numbers and who so ably acted as toastmaster. Mary Ranton Witham was the accompanist for all the numbers and the club is greatly indebted to her for all her work.

The program from the first number by Miss Betty and Mary McIsaac to the closing number by the chorus was one of the finest ever offered to a Winchester audience.

The program:

Song and Tap Dance, Betty and Mary McIsaac
Duet . . . Sophia Gardner, David Downer
Violin Solo . . . . . Helena S. Sibley
Tango (Argentine) . . . . . Dorothy and Severin Ritchie
Song Specialty . . . . . Frances Cove
Accordian Serenade . . . . . Freddie Hussen
Duet . . . Sophia Gardner, David Downer
Dance Number "The Simple Things in Life" . . . Jane Dana and Severin Ritchie
Chorus—Kay Davenport, Betty Sexton, Miriam Snow, Ruth Asdtine, Frances Cove, Dorothy Oller
Ushers: Pauline Mountain, Eleanor Allen, Jeannette Cabot, Dorothy Osborne, Barbara Small, Janet Sargent, Jeannette Davidson.
Waitresses: Norma Godfrey, Janet Burns, Lois Barnard, Dorothy Thompson, Vice Welch, Barbara Harris, Doris Lawson
Cigarette Girls: Norris Chevalier, Ruth Trott.
Candy Girls: Geraldine Moulton, Edythe Allen.

Committees in Charge

General Chairman, Idabelle Wunship.
Program: Grace Asdtine, Helena Sibley, Mary Ranton Witham.
Tickets: Mayola M. Wood, Sophia Gardner, Margaret Robinson.
Refreshments: Helen Raymond, Madeleine Zimmerman, Annette Hughes, Caroline Fitts, Beatrice Budd, Gertrude Barnes, Iva Langille, Susne Fifield.
Decorations: Adele Williams, Louisa Twombly, Blanche Barnard, Mary Gharadini, Margaret Robinson.

The orchestra under the direction of Mel Von Rosenvinge furnished music for dancing following the serving of refreshments.

GUILD OF THE INFANT SAVIOUR

What is more cozy than spending a rainy afternoon with congenial friends, a bit of sewing that is your offering to charity, and a cheering cup of tea? From the large number of people who attended the regular meeting of the Guild on Tuesday afternoon at Lyceum Hall it seems to be a better way. The spirit of warmth and friendliness that is extended to all makes the afternoon such a pleasant one that few care to miss any of the meetings.

The president, Mrs. Margaret T. Hintlian presided and reports were given by the various committee chairmen. Mrs. Claire Dawes continued her discussion on the Great Commandment, "Love Thy Neighbor As Thyself." A very lovely musical program was given by Mrs. John McMinamin, accompanied by Mrs. Richard O'Rourke. Tea was served by the hostesses of the afternoon who were Mrs. T. J. McDonough, Mrs. Robert Cavenaugh, Mrs. Walter A. Cott, Mrs. Miah Crowley and Mrs T. H. Riley.

Glee Club

The next rehearsal of the Glee Club will be held at the home of Mrs. William A. Dolen, 4 Hollywood road.

Regular Meeting

Tht next regular meeting will be held on Tuesday, Nov. 26, with Miss Agnes Carr, poet as guest artist.

PARISH SUPPER AND MEETING

The annual parish supper and meeting of the Winchester Unitarian Society will take place next Tuesday evening. Supper will be served 6:45, with the society meeting following. Supper tickets may be obtained of Mrs. Bertram Bernnard or Mrs. Ralph E. Joslin.

KOSMOS CLUB OF WAKEFIELD GIVES LUNCHEON

Past Presidents of the Kosmos Club of Wakefield were hostesses to 70 members of the Eighth District Presidents' Club at the opening meeting and luncheon of that organization, on Wednesday, Nov. 6, at the Bear Hill Golf Club, Wakefield.

At the attractively decorated head table, were seated the President, Mrs. Frank P. Knight of Reading, the Executive Board, Mrs. Walter F. Rutter, President of the Kosmos Club, and the guests of honor, Mrs. Frank P. Bennett, General Federation Director, Mrs. Jesse S. Wilson, Eighth District Director, and Mrs. Harry S. MacNish, a past director. After greetings and announcements by the directors, the club unanimously voted to join the General Federation.

A musical program followed, in charge of Mrs. Winfield Scott Ripley, who presented Miss Mildred Jenkins, negro soprano and pupil of Miss Gertrude Tingley, who was accompanied by Miss Marion Mather. Miss Jenkins sang delightfully a group of Old English Songs, followed by a German and French group, concluding with a group of ever popular Negro Spirituals.

During the social hour which followed it was quite evident that the spirit of this club was one of friendliness and delight at the renewal of former friendships.

Other Wakefield Presidents contributing to the success of this occasion were Mrs. Frank A. Tredinnick, General Chairman, Mrs. Morris Stoddard, Ticket Chairman, Mrs. Charles B. Hall, Hospitality and Mrs. W. S. Ripley, Program.

NEEDLEWORK GUILD

Winchester Branch

The Methodist Church has hospitably opened its doors for the annual meeting of the Guild to be held at 2:30 p. m. on Wednesday, Nov. 20.

Directors and garment-members may have already purchased their yearly contribution of two useful articles, but for those who have delayed it is not too late to direct their attention to a special need. The School and Welfare Nurses, who assist with rare discrimination in the distribution of clothing make this urgent appeal for the children of our less well-to-do neighbors. Cold weather weather is upon us and many families cannot provide warm caps, mittens, gloves and good stockings for the boys and girls. These new articles given to the right people at the right time serve a double purpose. Not only do they keep the youngsters warm and well, but create a feeling of self respect and confidence which counts for as much with children as with their elders.

This is one of the high aims of the Needlework Guild wherever it exists in England and America.

Members and their friends are cordially urged to come early and see the exhibit of garments and at 2:30 to hear our Visiting Nurse, Mrs. Gormley tell of her work, and the service which the Guild renders each year in Winchester.

"BRIGHTEN UP YOUR HOME"

The Winchester Highlands Unit of the Middlesex County Extension Service will hold the second in the series of lessons on "Making Your Home Homelike." on Wednesday, Nov. 20 at 2:30 p. m. at the Second Congregational Church.

'Tis true that many of us feel we can't afford the time or the money to repaint or repaper our walls, but all of us have vases, dollies, lamps, scarves, etc., which if used correctly and skillfully add much to the attractiveness of our home. By adding to these, or omitting some, or even by just rearranging, a more harmonious picture is created. And the expense is very small, if any.

Trifles we may consider these things, but Michael Angelo said, "Trifles make perfection and perfection is no trifle." Come and bring some of these accessories from your home and learn to use them to the best advantage. It promises to be an exceedingly interesting meeting.

WINCHESTER ELKS AT NEWTON

A group of Winchester Elks and their ladies, headed by Past District Deputy Fred H. Scholl, journeyed to Newton last Saturday evening to attend the joint celebration in honor of the 20th anniversary of Newton Lodge and the presentation of the trophy symbolic of the national ritualistic championship of the B. P. O. E., won by the Newton team. The celebration was held in the West Newton armory and was largely attended.

Of especial interest to the Winchester group was the presentation of the $1000 ritualistic cup which goes permanently to Newton Lodge because of its three consecutive victories in contests with the pick of ritualistic teams in this country. Past District Deputy Scholl took particular interest in the Newton team, and it was during his active term of office that the second leg on the cup was won at Kansas City. The presentation was made by Grand Exalted Ruler Judge James T. Hallinan.

Former Mayor Edwin O. Childs of Newton was toastmaster at the banquet, and at the Winchester tables were Mr. and Mrs. Scholl, Mrs John D. Coakley, Miss Alice Sullivan, former Selectman Edward H. Merrill, Town Engineer Parker Holbrook, Mr. P. Everett Hambly, Miss Mollie Falvey, Representative William E. Ramsdell and Mr. Arthur J. Harty.

FLORENCE CRITTENTON BAZAAR

The Winchester Circle of the Florence Crittenton League will have the handkerchief table at the annual bazaar which is to be held in the ballroom of the Copley Plaza, Wednesday and Thursday, Nov. 20 and 21. The committee have been working for some time securing a large and attractive display to assure the success of this annual event. Mrs. Frederick N. Norton is chairman, with Mrs. Roland W. Fletcher as subchairman. Mrs. Vincent P. Clarke is directing the advertising and Mrs. E. Ober Pride is treasurer.

The other members of the committee are: Mrs. William N. Beggs, Mrs. Francis E. Booth, Mrs. Robert T. Burr, Mrs. Clyde E. Jones, Mrs. Nathaniel M. Nichols, Mrs. Prescott R. Taylor, Mrs. G. Lindrew Witham, Mrs. Elbridge W. Wyman.

Mrs. Frank H. Knight of 55 Mystic Valley Parkway, Win. 1955, is in charge of transportation and will be glad to make reservations for those unable to otherwise attend.

CHRISTIAN ENDEAVOR SOCIETY

The Christian Endeavor Society elected the following officers and chairmen of the various committees for 1936:

President Glenn Potter
Vice President Carl Pynn
Treasurer Jane Armstrong
Recording Secretary Eleanor Thomson
Corresponding Secretary Dorothy Thompson
Social Committee Dorothy Chase
Lookout Committee "Joe" Chase
Missionary John Chase
Publicity Lillian Poggett
Music Margery Saunders

Last year some of the books were not kept in a very commendable manner, also some of the committees were not very active. This year let's have for our objective greater service.

Let's help those who are too weak to help themselves.

The minstrel show is underway under the able leadership of Mr. Chase. Let's give him our support! We are very glad to have Miss Helen Saunders for our middle-man again this year.

"Not not alone, for still our fathers' God,
Will walk with those who choose the better way.
Oh Youth, strike your footprints in the sod;
You are the pioneers of earth today."
(Author Unknown)

WATERFIELD LODGE NOTES

The annual turkey bridge and whist held by the Waterfield Associates, Association Building, Vine street will be held on Nov. 21, at 8 p. m. There will be six turkey prizes and a turkey on the lucky ticket received at the door.

Phillips Brooks calendars for 1936 now on sale at the Star Office. n1-tf

NOONAN SCHOOL NEWS

The following Armistice Day program was given in the assembly hall, Thursday, Nov. 7 at 2:30:

Flag Salute
Singing "America" . . . . . School
Song—"Our Flag" James Costello, Phyllis Boyle, Anna Maniliari, Douglas Rae, Patricia Hamilton, Henry Horn
Peace Acrostic Mary McDonough, Thomas Cogan, Cynthia Porter, John Flaherty, Josephine Moore
Piano Solo—"The Drummer Boy" . . . Helen Elliott
Poem "Armistice Day" . . . John O'Brien
Armistice Song Ann Costello, Ann McGinity, Ann McMinamin, Anna Stanley, Kathleen O'Malley
Song "The Unknown Soldiers' Grave" Esther Capone, Frances Capone, Robert Horn, Richard Horn
Poem "Patriotic Creed" by Edgar Guest . . . Marjorie Nowell
Reading "Disarmament" by John Greenleaf Whittier . . . . . Ellsworth Post
Piano Solo "I'll Take You Home Again, Kathleen" . . . . . Mae Morton
Dramatization "Contributions to Peace"
Tableaux
Characters

Speaker . . . Barbara Coss
Assyrian Star Gazer . . . Warren Bolivar
Phoenician Alphabet . . . Doris McMinamin
Arabic Numbers . . . Robert Collins
Japanese Art Florence Geoghegan, Evelyn Hamilton, Josephine Bonsignori
Chinese Silk Merchant . . . Charles McGonigle
Indian Fisherboy . . . Benton Welch
French Peasants Mary Kelley, Mary Russo, Mary Moore
Grecian Dancer . . . Veronica McCarron
Babylonian Astronomer . . . Warren Bolivar
Greek Discus Thrower . . . Robert Hallberg
Roman Law Giver . . . William Kinney
Italian Artist . . . Charlotte Moran
Austrian Harpist . . . Dorothy Veinot
Scandinavian Student . . . Richard Young
German Chemist . . . Robert Hallberg
English Doctor . . . Ellsworth Post
Soldier . . . Warren Bolivar
Sailor . . . Robert Hallberg
Aviator . . . Richard Young
Red Cross Nurse . . . Margaret Carroll
"Liberty" . . . Doris Josephson
Star Spangled Banner . . . School
Announcer . . . Robert Hallberg
Stage Hands . . . William Kinney, Joseph Duran

The following children have had perfect attendance throughout the first quarter of the year:

Kindergarten

Richard Carroll, Stuart Rae
John McKillinny, Frances Kelley
Thomas McGowan, Marguerite McDonough
Robert McGrath, Constance Tauro
John Newell, Barbara Waters

Grade 1

James Costello, Mary L. Dolan
Robert Costello, Margaret Dever
Robert Flynn, Anna Maniliari
William Gibbons, Mary McElhinney
Edward McGrath, Rose McGowan
Thomas McNulty, Elizabeth O'Donnell
Harold Moran, Barbara Patterson
John O'Doherty, Carmilla Tauro
Robert O'Malley

Grade 2

Joseph Bonsignori, Henry Roberts
Thomas Cogan, Pauline Albani
Thomas Drapeau, Ruth Cavanaugh
George Elliott, Eleanor Dalton
John McHugh, Lorraine Kelley
Richard Moore, Mary McDonough
John O'Brien, Helen McGowan
Richard Powers, Cynthia Porter

Grade 3

Michael Boolakian, Marjorie Carson
John Flynn, Ann Dalton
Thomas Lawn, Ann DeFilippo
John Stevenson, Lettonia Post
Ann Albani, Lucy Russo
Lois Carroll

Grade 4

Richard Burke, Rosalie Maniliari
Russell Boeckham, Anne McGinty
Joseph O'Brien, Kathleen O'Malley
Neil Peterson, Theresa O'Melia
Ernest Rae, Elizabeth Zaffina

Grade 5

Robert Bolivar, Frank Russo
William Costello, Helen Rebulski
Andrew Dalton, Barbara Bray
Guy D'Filippo, Dorothy Carroll
William Flaherty, Ann Cogan
Roland Hallberg, Shirley Josephson
Edward O'Connell, Pauline Milne
John Post, Marjorie Nowell
Lowell Roberts

Grade 6

Robert Collins, Carolyn Hamilton
Charles McGonigle, Ruth Horn
Benton Welch, Doris Josephson
Richard Young, Mary Kelley
Lillian Boyle, Veronica McCarron
Margaret Carroll, Doris McKee
Rita Curran, Doris McMinamin
Barbara Coss, Clara Mikulski
Florence Geoghegan, Charlotte Moran
Julia Gibbons, Mary Russo
Helen Giuliani, Genevieve Stankowsky

WASHINGTON AND HIGHLAND MOTHERS

On Nov. 5 the first teachers' luncheon of the year was held at the Second Congregational Church with ten teachers being present. Hostesses presiding at the luncheon were Mrs. Richard Carter and Mrs. John Wills.

On Friday evening, Nov. 22, at the Washington School, the hidden dramatic talent among the mothers and fathers of your chapter will burst into bloom. The play is a comedy. The cast is as follows:

Innkeeper Snuggins . . . Mr. Clarence Newton
Mrs. Snuggins . . . Mrs. John Wills
Peter . . . Mr. Harold Dodds
Ruth . . . Miss Barbara Small
Elsie . . . Mrs. Clarence Newton
Freddie . . . Mr. Harry Pearson

Readings will be offered by Mrs. Robert Reynolds, music will be in charge of Miss Page, music director of the high school.

In keeping with the coming season, it seems the heroine makes use of a snowstorm to ensnare her hero, with the garrulous Mrs. Snuggins providing most of the comedy.

The speed with which the tickets are being disposed of leads one to believe the lure of the foothlights has not entirely been dimmed by the movies, and this fact, coupled with the current craze for amateur nights, assures us of a large audience. Proceeds go to enlarge our Scholarship Fund.

Time 8:15 p. m.; date, Nov. 22; place, Washington School. Please make a notation in your date book to meet us then and there.

Washington and Highland Chapter of the Mothers' Association
By G. Toye, P. D.

CHRISTMAS SEAL SALE

The Christmas Seals which will be received after Thanksgiving to be bought for tuberculosis prevention work are not Red Cross Seals. The Southern Middlesex Health Association is especially anxious that there should be no confusion about this. From Armistice Day to Thanksgiving we are being asked to support the Red Cross by answering the annual Roll Call for membership. The Christmas Seals are sold for the support entirely of tuberculosis control, following this period until Christmas.

BOWLING FOR MEMBERS AND FAMILIES

An innovation is announced at the Calumet Club in opening the club each Tuesday evening for bowling by members and their families. The first night of this sport opened last Tuesday with a large attendance, many of the younger members of the club members' families attending. It is hoped to make this feature a real get-together.

The Winchester Garden Club, of which Mrs. Arthur Pitman is chairman, met on Wednesday at the Cock House Inn, Cambridge for luncheon. Following the luncheon the club went to the Peabody Museum at Harvard to view the glass flowers.

INSULATION

FOR ALREADY BUILT HOUSES AND BUILDINGS

is a profitable and interesting subject to investigate. Difficult heating situations frequently corrected for small outlay.

Greater comfort and elimination of drafts, decreased fuel consumption (sometimes up to 40%) and marked reduction of summer temperatures in upper rooms result from more comprehensive installations. Lessened fire hazard an incidental advantage.

Survey and discussion entail neither obligation nor persistent follow up.

H. E. BOARDMAN

Res. Phone Mystic 0154-J

o1-1m-n1-15

PATTEN RESTAURANT

Bring Your APPETITE to PATTEN'S

DAILY SPECIAL

Week of November 18th
Creamed Chipped Beef on Toast
Baked Potato
Lettuce and Tomato Salad
Coffee
50c

While Visiting Auto Show a Convenient Place to Dine Is
PATTEN UPTOWN DINING ROOMS
New Copley Square Hotel
Featuring a Special Sunday Dinner
Open Daily and Sunday from 8 A. M. to 9 P. M.
Downtown Open Daily 11 A. M. to 9 P. M.

41 COURT STREET, BOSTON
Opposite City Hall Annex

FOR EXPERT ADVICE
—ON—
Air Conditioning and Warm Air Heating
CALL
FRANKLIN PYNN, Win. 0616

MARTHA DOANE ETHEL N. DELORIEA

HOME TOWN SHOP

Opens Saturday - - November 16

AT 30 THOMPSON STREET, WINCHESTER

Gifts—Novelties—Hand Made Bags and Dolls a Specialty

-AUTOISTS-

Prepare Now for Winter Driving

—) We Carry In Stock (—

BATTERIES CHAINS HEATERS PRESTONE
DENATURED ALCOHOL MOBILOIL TIRES (Non Skid)

OSCAR HEDTLER

26 Church Street, Winchester Tel. 1208

o12-tf

Kelley & Hawes Co.

FUNERAL DIRECTORS AND EMBALMERS
Lady Assistants

SERVICE AVAILABLE ANYWHERE IN NEW ENGLAND.
MODERN EQUIPMENT. COMPLETELY EQUIPPED FUNERAL HOME AND CHAPEL.

Phones Winchester 0035, 0174, 0106

my4-tf

When You Need Plumber

IT WILL PAY YOU TO

PHONE 0903

FELLS PLUMBING & HEATING CO.

656 MAIN STREET WINCHESTER

jy26-tf

Specials This Week At

RANDALL'S

Our Favorites	49c lb.
Bangor Toffee	39c lb.
Peanut Brittle	29c lb.
Randall's Fireside Chocolates (Regular price 60c)	49c lb.

CHERRY ALMOND—ICE CREAM—MAPLE WALNUT

STEAK, CHOP AND CHICKEN DINNERS SERVED EVERY EVENING 6 TO 8
HOT LUNCHEON SPECIALS EVERY DAY

All Our Food, Chocolates, Candies and Ice Cream Are Made on the Premises

TELEPHONE WINCHESTER 0515

Join the Red Cross

Good's Riding School
Harry Good, Prop.
Well Broken Horses and Ponies
Personal Supervision
MAIN STREET MEDFORD
(Near Oak Grove Cemetery)
Tel. Mystic 3802
-22-tf

Ice Cream for Thanksgiving

Why not greet Thanksgiving Day with a NEAPOLITAN Frozen Dessert and please and delight your guests.

ICE CREAM CAKES priced at $1.00 and up—FANCY INDIVIDUAL ICES—MELON MOULDS—SULTANA ROLL including Claret Sauce—LOG ROLLS—COLONIAL DAMES—AMERICAN and ITALIAN SPUMONI and many other equally interesting items.

Featuring a special brick of PEPPERMINT STICK ice cream, VANILLA and FRESH FRUIT ORANGE SHERBET.

COMPLIMENTARY: With all orders for delivery on Thanksgiving Day, we shall give complimentary to our customers, ONE-HALF DOZEN NEAPOLITAN CHARLOTTE RUSSE made in our own pastry department with the purest and choicest ingredients possible to obtain. We would greatly appreciate receiving your order, early.

Ask for a Calendar of Suggestions and a Descriptive Folder for Thanksgiving.

HOSTESS DEPARTMENT
NEAPOLITAN ICE CREAM COMPANY
Tel. TROwbridge 7160 Landsdowne Street, Cambridge

Clearance Sale
of Suede and Suede Trimmed Shoes for Ten Days Only

QUEEN QUALITY SUEDE TIES OR PUMPS, stock is fairly complete, regular $7.00 and $7.50, reduced to $5.85

CLINTON EVANGELINE TIES OR STRAPS, good selection of one kind or another, in sizes 6 to 8½, $5.00 shoes, at $3.85

ALL NOVELTY OR DRESS SUEDE SHOES, reduced to $2.95

McLaughlin's Shoe Store
9 THOMPSON STREET

PARENTS KNOWN HERE

Florence Wills Kidd, who died Sunday at Melrose Highlands, was the daughter of Mr. and Mrs. Edward N. Wills. Both her mother (Florence Perry) and her father were former residents and well known here.

Mrs. Kidd died Sunday at the home of her parents. She was 20 years of age and had been ill since last May. Besides her husband Russell Kidd, she leaves two sons, Russell and James. The funeral services were held on Tuesday afternoon and the interment was in Wildwood Cemetery.

WINCHESTER GIRLS BLANKED ARLINGTON

Pauline Clark's First Half Goal Decided Game—Local Second Also Won

For the first time in many moons Winchester High School girls' field hockey eleven defeated its arch-rival, Arlington, last Friday afternoon, blanking the Spy Ponders in a hard fought nip-and-tuck game on Manchester Field, 1 to 0.

It was Arlington's first defeat of the season and the local girls had to show their best hockey of the year to finish in front of the scarlet clad lassies. Arlington has beaten Winchester in hockey so regularly of late that it was a real achievement for Coach Rosamond Young in her first season in Winchester to have her girls in the proper mental state to turn back the experienced invaders.

As the score would indicate, neither club enjoyed any great margin of advantage, but whatever edge there was belonged to Winchester. Both clubs showed good stick work and a nice team game, but Coach Young's charges seemed the more determined and forced the going during much of the afternoon.

Led by their captain, Rose Russo, Winchester carried the battle right to the Arlington eleven and only some excellent saves by the visiting net by Goaler Edith Pittsburgh prevented the local score from being larger.

The first half was not far along when Winchester's left winger, Pauline Clark, took the ball about midfield and rushed up the left alley to the striking circle, beating Pillsburgh on a shot that concluded a nice individual scoring effort.

Winchester continued to threaten, but Arlington's defense was stubborn, and try as they would, Captain Russo's girls never did succeed in beating Pillsburgh again.

The locals had another good chance in the second half when a break enabled the Arlington goaler to kick away a shot from Pauline Rallo's stick. Rallo got the ball in a scrimmage in front of the goal and let drive a shot that was plenty "hot." The ball struck the stick of one of the Arlington defense players, knocking it from her hand and then rolling along softly toward the goal, where it was kicked out by Pillsburgh. Good as she was the Arlington goaler would have had trouble making her save had the shot not been partially deflected.

The Spy Ponders found the Winchester fullbacks hard to pass, Julia Lomgro in particular breaking up many of their deep field sallies. Arlington's best scoring chance came from a penalty corner called on Winchester for interference.

The local girls were out very fast to break up the shot before anything came of it, and during the remainder of the game the local Goaler, Ruth Beennard, had few chances.

Between the halves of the first team game the Winchester seconds won a 2—1 victory over the Arlington Jay-Vees. Frances Glidden scoring both local goals, while the Arlington tally was caged by Hall. After the games, refreshments were served at the high school.

Following are the summaries:

WINCHESTER		ARLINGTON
P. Clark, lw	rw	E. Jackson
D. Fitts, lb	ri	S. Feliman
R. Jones, cf	cf	G. Magee
C. Gilbert, ri	li	F. Howley
P. Rallo, rw	lw	L. Lane
L. Russo, capt., lhb	rhb	N. Peterson
B. Hamilton, chb	chb	H. Bevins, capt.
R. Hussey, rhb	lhb	L. Feliman
J. Longro, lfb	rfb	N. A. Siker
V. Bruno, rfb	lfb	C. O'Neil
R. Bernnard, g	g	K. Pillsburgh

Score: Winchester 1. Goal: Pauline Clark. Referees: Marjorie Martin and Barbara Crowe. Scorers: Herrick and Shinarue. Timers: Thorne and Jackson. Time: 15 min. halves.

WINCHESTER 2NDS		ARLINGTON 2NDS
Shinnick, rw	lw	Lowcock
Gaffney, ri	ri	Hall
Glidden, cf	cf	Mosessian
		cf	Brown
Loftus, li	rl	Sullivan
Colucci, lw	rw	Feliman
Kimball, rhb	lhb	O'Neil
Smith, rhb	lhb	Dempsey
Smith, chb	chb	Kelley
Robinson, chb		
Herscu, lhb	rhb	Farrington
McKenzie, rfb	lfb	Thompson
Blomquist, lfb	rfb	Meikle
	rfb	Leach
Stevenson, g	g	Carroll

Score: Winchester 2, Arlington 1. Goals: Glidden 2, Hall.

BOY SCOUT NOTES

Fifteen days remain on the Boy Scout calendar of Winchester—15 days of intense preparation for Fellsland Council's fourth annual exposition at Cousens Gym, Tufts College, Medford, on Nov. 30 next.

Trained hands of four troops are industriously fashioning exhibits. Active brains are conceiving novelties for booths. Pageant performers are rehearsing. Pets are being groomed for the colorful pet show.

Likewise in 24 other troops of the Council is there the hum of action toward the same end of presenting to the public a graphic picture of the training and accomplishments of Scouting.

Wide is the range of the exhibits: woodworking, radio, forestry, photography, seamanship, biology, carpentry, markmanship, printing, stamps and coins, aviation, camping, pigeon raising, pioneering, firemanship, bird study, stamp collecting and scale modeling.

For the juvenile visitor to the exposition, all of these will serve to arouse awe and thrill, but to the adults they will be a revelation of the enterprise and skill of the young exhibitors.

Troop 7 was reported by Scoutmaster Raymond Bohannon as having extended its original exhibit of forestry to include an exhibit of bird study and demonstration of the requirements of a Tenderfoot Scout.

If Winchester adults respond to the Scout bid to the exposition in numbers proportionate to their attendance at "Open House" of Camp Lane, Burlington, on Armistice Day, the success of the coming show is assured.

Highly gratified were the boys at the numbers of their guests, who flowed in and out of the new camp from late morning until nightfall. For the Scouts had been warned that they would have to contend with a host of glamorous attractions in the wake of the memorial exercises of the holiday.

Visitors were frank in admitting that the boys had not exagerrated the charms of their wooded retreat. All enjoyed walks over its rough roads, passed approval of the cabin and grinned at demands for more of Dr. Richard Clarke's flapjacks at the open fireplace. A bounteous supply of hot dogs, rolls, coffee, apples and milk made the outing perfect for the hosts.

Still another highlight in local Scouting was the establishment of Fellsland Council's headquarters this week in the Stone Cabin on South Border road, at which Troop 1 holds its meetings. Better known, perhaps to many Winchester folk is it as the old Fish Hatchery. From here, Scout Executive Edward Nelson will direct the rapidly increasing activity of the Council and on Tuesday evening next, he will be the host of an "Open House." The telephone is Win. 2030.

GIRL SCOUT NOTES

On Friday, Nov. 1, Troop 6 held open house at the cabin. The girls brought their mothers and friends. Cider and doughnuts were served and everyone had a good time.

Troop 8 met at the cabin on Monday instead of Saturday, as planned. They learned firebuilding, worked on signaling, held tenderfoot tests and finished the day with supper.

TAX COLLECTIONS

Collector Nichols states that of the 1935 taxes, the Town has collected to date 70 per cent of the real estate taxes and 94 per cent of the personal taxes.

WINCHESTER TURNED BACK WELLESLEY

51-Yard Touchdown Run by Provinzano Featured 13 to 6 Victory

Winchester High ran its football victory string to six straight on Armistice Day afternoon by defeating a stubborn Wellesley High eleven at Wellesley, 13 to 6. The scarlet clad Wellesley boys made a real fight of it and scored the first touchdown against Winchester by rushing since the Arlington game.

A large crowd with the usual big Winchester proportion saw the game which was a real battle of lines, each forward wall succeeding in bottling up the opposing offense during much of the game. During the first half Wellesley's reverses and double reverses bothered Winchester, interspersed as they were by a center sneak, and the scarlet backs showed some mighty smooth and clever handling of the pigskin for schoolboys.

Winchester made seven first downs to Wellesley's five, but during the first half the scarlet had the edge, five to four. After the half the losers were unable to make a single first down.

Wellesley showed one of the fastest, hardest running backs of the year in Glorioso, a fine punter in Jarvis and a cordon of all around center in Captain Sullivan who wore his sleeves at elbow length in approved "Popeye" Ray fashion.

Captain Provinzano was once again Winchester's brightest star, though his passing was away below its usual effectiveness. Muraco played his best game of the year, both offensively and defensively, running hard and doing some very effective punting, especially late in the game when his well placed kicks kept Wellesley backed up to its goal line. On the rushline, big Ivor Olson, "Bob" Graham and "Albie" MacDonnell were outstanding.

Wellesley started fast after taking Olson's kickoff and running it back 20 yards to its 40. On second down Kent broke through on a cut-back, being thrown outside at the Winchester 46 by Provinzano. A reverse and linebuck made five yards, but on third down Muraco recovered a fumble at the local 40.

Winchester couldn't click and Muraco kicked outside at the Wellesley 40. Again Wellesley fumbled and again Muraco recovered. Winchester lost five for offside and Sullivan broke through to drop Muraco five yards further back. Provinzano got back seven off right tackle and Muraco kicked.

Wellesley roughed the kicker and the penalty gave Winchester a first down at the Wellesley 43. Provinzano and Farley got only 3 yards in two tries at the line and Muraco kicked again, this time out of bounds at the Wellesley five.

Jarvis returned the kick to his 49, a corking kick under pressure, but this time Winchester went to town. Farley picked up seven yards on a straight buck, and Provinzano, breaking into the clear reached the 19 by some fancy weaving and dodging.

Farley hit the line for six and was replaced by Harris, Gurney making first down in two bucks at the five.

Muraco went to the three on a reverse and on second down Provinzano, on a fake reverse, crashed over off right tackle. Gray went in for MacDonnell and converted at placement.

The quarter ended soon after Olson's kickoff and Coach Mansfield sent in a flock of reserves. Play seesawed back and forth until Provinzano was hurt and left the game in favor of Gurney. "Artie" Johnson quick kicked to the Wellesley 20 and the scarlet put on a march that resulted in its touchdown.

A delayed pass sent Glorioso to the 44, and after grounding two passes, Kent reached the Winchester 30, Harris making the tackle. On the next play Kent reversed to make first down at the 15, and the regulars returned to the wars. Jarvis plunged to the eight, but a reverse was piled up for an eight yard loss, and the ball was on the 16.

On third down a beautiful double reverse caught the entire right side of Winchester's line and secondary "sucked in" and Glorioso went over standing up without a hand being layed upon him.

Jarvis's attempted drop-kick to tie the score was squarely blocked by Olson, and Winchester had a slim one point lead as the clubs left the field at the half.

Shortly after the resumption of play Muraco on a reverse drove 17 yards to the Wellesley 40. Provinzano and Muraco crashed to within half a yard of first down, but Winchester lost 15 for clipping and a pass from Provinzano to Muraco went only to the Wellesley 30 where the locals lost the ball on downs.

Neither team could gain consistently during the remainder of the quarter, Winchester having found an effective defense for the reverses that bothered before half time.

Shortly after the final quarter got under way, Jarvis kicked to Provinzano at the Winchester 49. "Frankie" got a yard at the line and was again hurt on the play, but shook off the injury and continued. Muraco was stopped for the loss of a yard on a reverse.

On the next play, which looked at first like a reverse, Provinzano, hit behind massed interference off right tackle, cut back and was apparently stopped twice.

Following his interference beautifully, "Frankie" worked himself into the clear, and shaking off two or three tacklers, straightened out in a great sprint for the goal line, crossing at the far corner of the field standing up.

Gray failed to convert and during the remainder of the game Muraco's punting kept play deep in Wellesley territory. Shortly before the final whistle Gurney hurtled through the line for 16, and two yards, taking the ball to the Wellesley 32. Provinzano attempted a field goal which was low and wide.

Following is the summary:

WINCHESTER		WELLESLEY
MacDonnell, le	re	Murray
Gray, le		
Zabbark, lt	rt	Harris
Fremont, lt		
McCormack, lg	rg	Gidley
Moran, lg		
Fiocciello, c	c	Sullivan
Graham, rg	lg	Canfield
	lg	Perrin
Olson, rt	lt	Bergfeld
Gardner, rt		
Chamberland, re	le	Fisher
Gaudioso, re		
Farley, qb	qb	Brown
Harris, qb	qb	McCourt
Gurney, rhb	lhb	Kent
Johnson, rhb		
Provinzano, lhb	rhb	Grady
Gurney, lhb	rhb	Glorioso
Farley, lhb		
Muraco, fb	fb	Jarvis
Farley, fb		

Touchdowns: Provinzano 2, Glorioso. Point after touchdown: Gray. Referee: Clark Umpire: Lawrence. Linesman: Callahan. Time: four ten minute periods.

WINCHESTER BOYS IN NORWICH LINEUPS

"Joe" Flaherty, former Winchester High and Montpelier Seminary football captain, was in town over the holiday week-end after playing a tackle position for the Norwich freshmen against Wentworth last Friday. "Joe" says that Winchester's "Charlie" Teanfaglia has been playing a lot of guard for the Norwich varsity this season and just at present is sporting a cauliflower ear for which he is receiving treatment. The injury hasn't kept "Charlie" out of the lineup and he plays with a sponge and special bandage over the injured member, looking a good deal like "The Spirit of '76."

WINCHESTER BOY HONORED AT HEBRON

Ewart "Ewie" Bairstow, son of Mr. and Mrs. Clement Bairstow of Westland avenue, has been honored by receiving the award of the cup given each year to the Hebron man who plays the best all around game for the Maine prep school against Exeter.

"Ewie," playing regular left end, turned in one of those fine exhibitions of wing play that followers of Middlesex League competition remember him showing against Lexington a year ago. He has improved his offensive game considerably this season and has been starring as a pass receiver for Hebron, catching the forward that enabled his school to defeat its arch rival Kents Hill, last week.

SPECIAL TRAIN FOR WOBURN FANS

Woburn football fans, together with followers of the Woburn Town Team who live over the line in Winchester will descend in force on Portland next Sunday when the Woburn team will match punts with the Sagamores in the Maine city. Enthusiastic followers of the strong Middlesex team have engaged a special train from the Boston & Maine Railroad. The "On to Portland Special will leave Winchester next Sunday morning at 9:20 a. m., stopping at Woburn at 9:30 a. m. and then running non-stop to Portland where it will arrive at 11:55 a. m. The return trip will leave Portland at 6 p. m. with arrival in Woburn at 8:25 p. m. and Winchester at 8:35 p. m.

TO STAY WITH GOVERNOR

Sergt. Arthur T. O'Leary of the State Police, personal bodyguard of Governor James M. Curley, is to remain in this capacity, the Star was told Wednesday evening at the home of his parents, Mr. and Mrs. Arthur H. O'Leary, 104 Church street.

Sergeant O'Leary had requested to be transferred to duty at the barracks at Martha's Vineyard, returning to his former rank of Corporal and an announcement to this effect was made public the first of the week at State Police Headquarters in Boston.

At the request of the Governor, Sergeant O'Leary has withdrawn his request for transfer and is to continue in the position he has filled since the State's Chief Executive took office last January.

BETTER HOMES GARDEN CLUB

The November meeting of the Better Homes Garden Club will be held in the art room of the public library, Wednesday evening, Nov. 20, at 7:45 o'clock. The subject of the evening will be our friends the birds and Mr. Laurence B. Fletcher of Cohasset, Secretary of the Federation of the Bird Clubs of New England, Inc. and President of the Northeastern Bird-Banding Association will lecture on, "Importance of Birds to Your Garden." The lecture is illustrated with many beautiful slides and is worthy of a capacity audience. When Mr. Fletcher lately lectured before the Middlesex Medical Club the members said that words, not even those of the English language, could truthfully express how much they enjoyed listening to him. A great treat is in store for all lovers of birds and gardens, two things that inevitably go hand in hand. Interested friends other than club members may secure guest tickets from Mrs. Chester F. Wolfe, Win. 0889-W.

COLLEGE CLUB STUDY GROUPS

Will any who would like to join an evening study group this year please fill out the slips and send in to Mrs. F. S. Hatch, 20 Jefferson road or telephone their choices to Win. 0545-J before Thanksgiving. The subjects offered are (1) Book Reviews (General or limited to biographies); (2) Shop Club; (3) The World Today, a discussion of countries in the limelight for various reasons.

EDISON SHOP VALUES

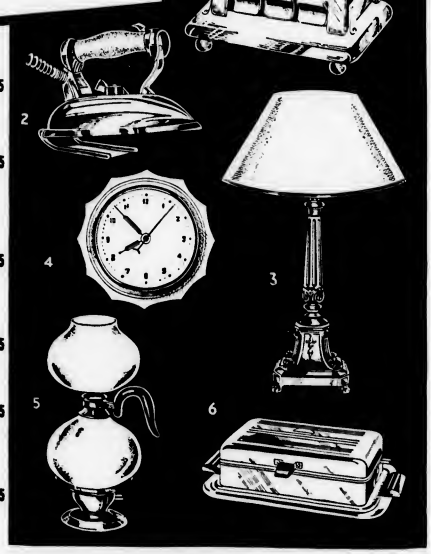

1. **UNIVERSAL TOASTER**
A high quality toaster, made by an old, reliable manufacturer at a remarkably low price. Holds two slices. Chromium finish. $2.95

2. **PROCTER SNAP STAND SPEED IRON**
Press a button in the handle and the stand snaps under. Raise the iron and it snaps back out of the way. A fast, automatic iron with many new features.
Wide variety of irons as low as $2.95. $7.95

3. **SIGHT SAVING READING LAMP**
Designed by illuminating engineers to give proper light for safe seeing. It is taller with a wider shade to light a larger area. Concealed glass reflector softens the light and prevents glare. Complete with 100-watt bulb. $4.95

COMBINATION WALL AND TABLE LAMP
Also has concealed glass reflector. Can be attached to the wall or used as table lamp. 1.95

4. **GENERAL ELECTRIC KITCHEN CLOCK**
Every home needs the correct time in the kitchen. This General Electric kitchen clock is 7½ inches high (easy to read) in either green or ivory $5.25

5. **SILEX TEA AND COFFEE MAKER**
The Silex method of making coffee or tea brings out the full delicious flavor. Made of Pyrex, guaranteed against heat breakage. Easy to wash and keep clean. 6 or 8 cup capacity. $4.95

6. **WESTINGHOUSE SANDWICH GRILL**
A smart, full-size grill, in chrome. Grids adjust to any thickness. Easy to use, easy to clean. Special value $5.95

AT ALL EDISON SHOPS AND ELECTRICAL OR CONTRACTOR DEALERS

THE EDISON SHOP
546 MAIN STREET, WINCHESTER
Telephone Winchester 1260

The Winchester Star

THEODORE P. WILSON, Editor and Publisher: WINCHESTER, MASS.

SINGLE COPIES, SEVEN CENTS
Left at Your Residence for One Year The Winchester Star, $2.50 in Advance

News Items, Lodge Meetings, Society Events, Personals, etc., sent to this office will be welcomed by the Editor

Entered at the postoffice at Winchester, Massachusetts, as second-class matter.

TELEPHONE NUMBER 0029

Preparation for election is underway! The nation's business need feel no uncertainty as to what may come in the future with respect to governmental measures, says Secretary Roper. The budget is to be cut a half million, says President Roosevelt. What a familiar sound! Believe it or not—not by Ripley.

Winchester went on the New Deal map during the week past, the national and state administrations giving this town a lucid example of social uplift and work and wages. The brother of a close friend of Postmaster General Farley takes charge of our local Post Office and Rev. Howard J. Chidley, pastor of Winchester's oldest church, mixes it up with the Governor, Mr. Curley. Thus far, Winchester as a community has been fortunate in escaping the devious and far-reaching New Deal projects for the benefit of humanity, although its residents, one and all, have individually been affected. The Post Office head, long considered a party perquisite until civil service was supposed to remove it from politics, is back again for distribution as pleases a personal whim, and although civil service has gone out, the former Postmaster was barred from even entering the civil service examination, however, if such is the case, and if the Washington administration does see some good in going back to horse and buggy days, it is a Democratic problem, and something for that party in Winchester to scrap over. As regards Mr. Chidleys criticism of the Thanksgiving proclamation by Governor Curley, we will not say we are inclined to agree with him—we do agree with him! We know we have a great party at the head of the country and we know we have great leaders. It would be a relief to find something in our private and public life that does not need their guidance, and it was a fortunate event that the old New England pioneer settlers escaped this scourge. Winchester has "lain dogo" for several years, but it is too much to imagine that such a well-managed and thriving community could escape the "massive eye and eagle brain" of the politicians and their professional advisors forever, much less to have Mr. Chidley acquiesce in lending his assistance to a hitherto unobserved opportunity for politicalization.

The question of taxation, uppermost in everyone's mind except that of the leaders, is given an interesting slant in the recent reply of William A. Davenport, chairman of the Special Commission on Taxation in a communication to Reginald W. Bird, president of the Massachusetts Federation of Taxpayers' Associations, Inc. Chairman Davenport states:

"The 'economic structure' of Massachusetts, so far as statistics show, and so far as information has come to this commission from industry and others, has been destroyed by present tax laws. The income tax law went into effect on April 1, 1917, thus taking out of the tax base the tax value of intangible securities and placing such securities on the basis of 6 per cent of their income.

"Between that date and the first day of January, 1930, (while we were enjoying prosperous years), over 2000 industrial plants in Massachusetts went out of business, and it is stated that since 1930 over 500 more have gone out of existence. Up to 1932 Massachusetts had lost over 113,000 wage jobs, or 51 per cent. Approximately 5000 farmers went out of business, and the farms are growing up to brush.

"In 1934 one-third of the real estate of Massachusetts was in the hands of cities and towns for nonpayment of taxes. Savings banks have taken over enough real estate so that they have paid, this year, $14,000,000 in taxes. Buildings have been torn down all over the state to avoid taxation.

"The home-owner has practically ceased to exist. If your association has considered the situation, it has not revealed its consideration to this commission. Isn't it time that reasonable and equitable tax laws should be enacted, to save Massachusetts and its citizens?"

CAN'T FATHOM THEM!

Wife—I see a magazine has started a story called "The President's Mystery Story."

Friend Husband—As near as I can find out all the President's stories are "Mystery Stories."

WHY IT'S HARD TO RECOVER

A WPA worker on a road in Evanston Ill., was hauled into court for punching his foreman in the nose. The judge asked, "Why did you hit the foreman."

"I wanted to quit work at three and he said I couldn't knock off till fourthirty, the regular time," answered the prisoner.

"Why did you want to quit at three?"

"Because I had to run into Chicago and get my relief money before the office closed."

"You mean to say you're getting a salary from the government and collecting relief, too?"

"Yes."

"Have you a family?"

"Only a twenty-six-year-old son."

"What does he do?"

"He's a relief investigator."—[Uniontown, Pa., News-Standard.

FARMER LOSING BOTH FOREIGN AND DOMESTIC MARKETS

A. A. A. and Tariff Policies of New Deal Closing in on Agriculture

Where are those expanded foreign markets and safely protected domestic markets that the New Deal promised the American farmer?

What has become of the promises held out by Governor Franklin D. Roosevelt to American agriculture in his Topeka, Kan., speech, when he was running for the Presidency? And again in his Sioux City, Iowa, speech? And again in his Seattle, Wash., speech?

Under the policies of Franklin D. Roosevelt, as carried out by the Agricultural Adjustment Administration, plus the reciprocal tariff agreements, the American farmer has all but lost his foreign markets, and is beginning to lose his domestic markets by virtue of increasing agricultural imports.

The report of the Bureau of Foreign and Domestic Commerce for the month of September, this year, gives comparative figures (under general headings) for the first nine months of this year and the first nine months of last year. These figures show a decline in the value of exports of animals and edible animal products in the first nine months of this year, as compared to the first nine months of 1934, of $17,691,000.

The decline in the quantity of exports of meat products for the same period amounted to 70,191,000 lbs.; lard, 290,620,000 lbs.; wheat, 16,573,000 bus.; wheat flour 596,000 bbls.; unmanufactured tobacco, 73,871,000 lbs.; raw cotton, 590,412,000 lbs.

The value of exports of vegetable food products and preparations for the same period declined $7,457,000 in value, and exports of grain and grain preparations declined $11,306,000.

That shows the speed with which American agriculture is losing its foreign markets under the New Deal.

Now for the record of how it is losing its domestic markets. Imports for the first nine months this year, as compared with the first nine months of 1934, show an increase of 41,835,000 lbs. of meat products; 21,304,000 lbs. of butter; and 26,650,000 lbs. of fish.

Due to the fact that only general headings are given in this preliminary report, it is impossible to give figures on a quantity basis until a more detailed report is issued, which will come in about twenty days. The preliminary report, however, shows the following increase in value of various agricultural products for the first nine months of this year, as compared with the first nine months of 1934:

Animals and edible animal products show an increase in value of $19,079,000; dairy products, $3,481,000; vegetable food products, $107,266,000; grains and preparations of grain, $36,460,000; fodder and feed, $7,688,000; and edible vegetable oils, $14,615,000.

MOTHERS' ASSOCIATION JOINT CHAPTER MEETING

High School Auditorium Monday, Nov. 18

The Executive Board of the Mothers' Association, Mrs. John H. Joy, president, has called a joint meeting of members of all chapters to meet in the high school auditorium, Monday afternoon, Nov. 18, at 2:30 o'clock. Mr. James J. Quinn, Superintendent of Schools will speak, his subject being "Mothers in the Schools." The value of the parent work in connection with the school, Mr. Quinn feels, would be even greater, if an understanding of the School Committee's objectives and what they hope to accomplish might be had early in the school year. This meeting is to give all Winchester mothers an opportunity to hear what the committee is planning to do.

The Winchester Mothers' Association has been a strong influence in our local civic affairs for 50 years. Beginning to work as a mothers' church group to talk over, informally, home and school relations, the association's activities have become, since the several new schools were built, closer and more helpful to the teachers. Each school chapter functions as of itself. Each raises money for donations to further the usefulness or beauty of the school, serves luncheons periodically to the teachers for more personal relation with them, gives a tea each fall to the new mothers and to meet the teachers and holds one evening annually, a "Dad's Night" or "Open House" when a speaker presents an interesting educational subject, or a local talent program is given. Also the children's work is displayed in each room where the teachers greet the parents and gladly answer any question.

Joint activities of the Chapters of the association have been of a civic nature. In recent years the raising of a memorial, the flag and staff on the Junior High School grounds, to Mrs. Harrison Parker, founder and first president, and the establishing of a scholarship for a high school graduate, have been financed by joint money raising projects. Two pet shows were given, contributions by interested townspeople, chapter parties and the annual "Scholarship Fund Tag Day" have allowed the Association to give a generous sum of money to a deserving student, or students. In June is held the annual joint meeting of the chapters when reports of activities of each school are heard and a general discussion of what work the Association can do to more closely co-operate with the school authorities.

Mrs. Joy urges all Winchester mothers, whether active workers in their chapter, or not, to come to this fall meeting, hear Mr. Quinn and ask him questions, so a better understanding may be had of what is being done in school for our children.

Mary A. Smith
Past President

SAVILLE AND KIMBALL
INCORPORATED
Funeral Service
ARLINGTON 1634 WINCHESTER 0200
"WHAT TO DO"
brings complete information on all matters pertaining to funeral costs and practices.
Call, phone, or write for a copy of this free booklet.
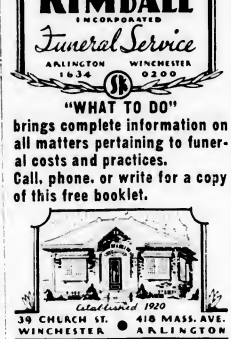
Established 1920
39 CHURCH ST. WINCHESTER • 418 MASS. AVE. ARLINGTON

WHY MAKE IT TOUGH FOR YOURSELF?

Nov. 12, 1935

To the Editor of the Star:

At the largest convention of elected delegates in the entire history of the United States of America, in the splendid city of Chicago, in the largest hotel in the world, the clarion call of the mighty hosts of tens of millions of Townsendites was sounded.

The huge gathering of humanity pledged their allegiance once again to the acknowledged leadership that has focused the attention of the entire world on the Townsend Plan.

Here was represented the will and determination of the majority of voting citizens of our nation. Here at last, was a gathering of really representative men and women! Not paid professional delegates! Not representatives of the special interests! Not the hirelings of the money changers! Not professional politicians! But on the contrary, for the first time in the political history of the nation, we had the genuine representatives of the real Mr. and Mrs. America!

Yes, make no mistake about it, the Townsend Plan is coming and it is coming with a rush. It is rapidly becoming a whirlwind of public opinion that sweeps all opposition before it.

It is just a matter of the rapid and orderly education of 95 per cent of our citizens and it will not be necessary, thank God, for millions of red-blooded Americans to starve in the midst of the greatest abundance of physical wealth that the world has ever seen.

In conclusion I say, "Come out of it" You're not fooling anybody, the young people at the convention far outnumbered the older ones and you fellows are only making it tough on yourselves!

W. G. Cutter

22 Chisholm road
Winchester, Mass.

NEW ORGY AFTER VOTE OF CONFIDENCE

"A new and more violent brain trust would be loosed upon the people of the United States for another four years if they fail to administer a stinging rebuke to the Roosevelt administration in the coming National election," Congressman Edith Nourse Rogers told the Republican Business and Professional Women's Club at its Professional Women's Club at its meeting in Worcester this week.

"Anything that could be construed as a vote of confidence would bring us a new orgy of spending and taxation, a new and more determined assault upon our beloved and time-proven social and political philosophy, under which we developed into the great democracy the world has seen," Mrs. Rogers said.

"We must arm to save the Constitution in all its strength and glory, to safeguard the Supreme Court, to to restore the Government's financial to restore the Government's financial structure, to end hasty and ill-conceived legislation to restore sanity to our national expenditures."

MRS. LENA RANIA

Mrs. Lena Rania (nee Christie) wife of Daniel Rania of 63 Harvard street, died Saturday afternoon, Nov. 9 in the Winchester Hospital after a short illness.

Mrs. Rania was 23 years old and a native of Albania. She had made her home in Winchester for ten years and besides her husband and a young daughter, leaves two brothers, James and Christopher Christie, both of Boston.

The funeral was held Tuesday morning from the home of Mr. Joseph Rania on Emerson court with solemn requiem high mass in St. Mary's Church. Rev. Fr. Joseph E. McGoldrick was celebrant. Rev. Fr. Samuel Mathews was deacon and Rev. Fr. Conrad J. Quirbach, subdeacon. Bearers were Anthony Gigliotti, Edward Ricci, Joseph Rania, Frank Rania, James Christie and Christopher Demas. Interment was in Calvary Cemetery.

COMMUNITY BOWLING

In Wednesday evening's matches on the Winchester Alleys the Veterans took four points from the Atlantic Gelatine, Bonnell Motors, four from the Independents; K. of C., four from Conlon's Garage; and Winchester Laundry, three out of four from the Town Team. The pinfall was relatively light.

ANNOUNCE ENGAGEMENT

Mr. and Mrs. A. W. Friend of Wildwood street are announcing the engagement of their daughter, Dorothy to Mr. Joseph B. Miller of Belmont.

WINCHESTER NATIONAL BANK
WINCHESTER, MASS.

STATEMENT OF CONDITION
As at the Close of Business November 1, 1935

RESOURCES

Cash on hand and Due from Banks		$203,361.60
United States Government Securities		177,943.86
Commercial Paper		107,000.00
		$488,305.46
Other Securities		$290,239.03
Loans on Securities		172,297.11
Loans on Real Estate		201,765.11
Other Loans and Discounts		14,102.66
Real Estate Owned		10,859.77
Vault, Furniture and Fixtures	$32,868.91	
Less depreciation	18,761.62	14,107.32
Accrued Interest Receivable and Prepaid Expense		863.67
Other Assets		2,152.18
		$1,198,043.29

LIABILITIES

DEPOSITS—Commercial	$440,177.53	
Savings	582,061.69	$1,022,539.22
Capital		125,000.00
Surplus and Undivided Profits		24,577.86
Reserves		25,926.21
		$1,198,043.29

Officers

William A. Kneeland, President — Wallace F. Flanders, Vice-President
Norman E. Beattie, Vice-President — Leslie J. Scott, Cashier

MEMBER OF THE FEDERAL DEPOSIT INSURANCE CORP.

Join the Red Cross

INTERESTING LECTURE

Mr. Cedric Seager, who recently arrived in this country from Istanbul, Turkey, where he has been a resident for many years, gave a most interesting lecture upon "England and Italy," Armistice Day evening in the parish hall of the Church of the Epiphany. Mr. Seager was introduced by his father-in-law, Rev. William S. Packer and told something of Italy's present problem and her dissatisfaction with the Treaty of Versailles, predicting that with the settling of the Ethiopian crisis, England and France will agree to grant to Germany and Italy sufficient territory for expansion.

DEMOLAY NOTES

Wednesday evening, Nov. 6 at the regular meeting Halford Henderson Ambler had conferred upon him the DeMolay degree.

Tuesday evening, Nov. 19 at Stoneham Square and Compass Club, Alfred M. McCoy, coach of the undefeated Northeastern University football team will be the speaker. A short reel of the players in action will be shown.

Wednesday evening, Nov. 27, the special Thanksgiving dance for the benefit of the almoner's fund will be held at the Bear Hill Country Club.

SURPRISE BIRTHDAY PARTY

Miss Betty Cary of Everett avenue was given a surprise birthday party Saturday evening by the following friends: Doris Miley, Norris Chevalier, Jean Wilson, Betty Moulton, Ruth Bernnard, Eugenia Peppard, Katherine Blanchard, Stella Rogers, Mary Jane Dickson, Anne Kimball, Phyllis Lyheck, John Blanchard, Jason Baker, Richard Offut, Dexter Derby, Bicknell Lockhart, Edwin Logan, Harris Richardson, Dana Philbrook, Alec Scott, David Gregory, William Gray, Robert Linnell, Charles Davis.

MOVIES FOR LEGION

At the November meeting of Winchester Post, A. L., to be held Thursday evening, Nov. 19, at 8 o'clock in the Post Headquarters, Mr. E. J. Whitcomb, New England manager of the United Airways, will show the motion picture, "From Coast to Coast," and Mr. George Mason, Governor for the State of Massachusetts Aeronautical Association and an authority on aviation, will speak upon that subject. This promises to be one of the most interesting evenings Legionnaires have enjoyed for some time and Comdr. John H. McCarthy urges all "buddies" to make an especial effort to attend.

BIRTHDAY PARTY

Miss Jane Davis of 7 Lakeview road gave a party at her home on Wednesday for a number of her friends. The occasion observed her 12th birthday. From 5 until 7:30 her guests enjoyed games and supper. Prizes were won for a candy hunt by Miss Jeanne Thumim and going to Jerusalem by Miss Jean Rooney. The hostess received many attractive gifts. Included among the guests were: Polly Kimball, Geneva Underwood, Romney Wilson, Ann Cole, Muriel Fifield, Joyce Beardsley, Jeanne Thumim, Jean Rooney, Althea Tibbetts, Doris Thornton, Claire McGrath, Phyllis Russell, Jane Russell, Sheila Carr.

GEORGE WASHINGTON SCHOOL

The pupils of the George Washington School assembled in the school auditorium Friday morning in observance of the 17th anniversary of the signing of the Armistice at the close of the World War. The purpose of the assembly was to stress the importance of "Peace" among all nations.

A Red Cross meeting preceded the Armistice exercises. The meeting was in charge of Frank Strong, president. The treasurer's report was accepted as read. Each room representative reported on the November activities for the Junior Red Cross. After the meeting adjourned Anna Murray took charge of the Armistice program. The program was opened by singing four verses of "America." Every grade contributed to this program. Two children from the first grade recited a poem, and six more children sang an Armistice song. The second grade contributed an America acrostic. The third grade presented an Armistice acrostic. Several children from grade four recited a poem, "These Things Shall Be," by John A. Symonds. They also presented in story form, "The Story of Armistice Day." Mrs. Wittet's fifth grade was represented by William Twombly who contributed "The Flag of Our Country." Miss Rich's fifth grade gave an exercise pertaining to "Peace." The sixth grade was represented by Robert Byford who recited, "In Flanders Field," and Robert Huckins who gave "America's Reply." To conclude the program the audience gave the Pledge of Allegiance, and sang the "Star Spangled Banner."

YOUNG PEOPLE'S SOCIETY NOTES

At the Congregational Young People's Society meeting last Sunday, Miss Priscilla Chase, of the American Board, spoke on, "Work Among the Mountain Whites." Miss Chase's description of the various problems and situations confronting students sent out to conduct summer church schools in the rural districts was very interesting. Afterwards supper was served and try-outs were made for a short play to be given at Christmas time.

Of course everyone will want to come this Sunday to hear Mr. Lockewood, one of our own high school teachers speak on his experiences as a missionary in India. We are on the second point of the Congo Star now, so be sure to come and find out about it.

We will meet in the Ripley Chapel at 6 o'clock, as usual. Afterwards, supper will be served.

PROFESSOR SKINNER WILL SPEAK

A small group in Winchester will endeavor to co-operate with existing agencies for the purpose of building a stronger and better informed peace movement in the community. On Friday evening, Nov. 22, in the unassigned room of the public library at 7:30, Prof. Clarence R. Skinner of Tufts College will speak on the Peace Movement today. Discussion will follow.

Those who have met heretofore in the interest of this subject have done so quite informally. They desire all who are interested to attend this meeting and to participate in adopting plans for future action: Carlisle W. Burton, Helen H. D. Hamerstrom, Martha S. Mason, James J. Quinn, Jeannette Slocum, John L. Lobingier, A. Nathalie Jewett, Robert A. Drake, Elisabeth R. Dennett.

GROUP THEATRE ANNOUNCES CAST FOR FIRST PLAY

The Winchester Group Theatre will give the first production of its current season in the high school auditorium the middle of January. As previously announced the play will be "Poor Richard," a romantic comedy, by Louis Evan Shipman.

The action of the play takes place during Benjamin Franklin's career in France, when he was endeavoring to enlist French support for the American cause. Played against a background of court life and diplomatic intrigue, the play centers about the romance between a young French nobleman, Marquis de Sainte-Foix and his sweetheart, Celestine de Meriancourt. Franklin, in his kindly, generous and wise fashion goes out of his way to help them solve the trying problems of their love affair.

To this elaborate production the Group has summoned much of the best of its talent. The cast in the order of appearance will be:

Lord Stormont ..... Samuel Graves
Chevalier de Coudray ..... Hobert Bernard
Henriette ..... Mercery S. Burr
Comte de Beaumarchais ..... Frank Owen
Temple Franklin ... Norman von Rosenvinge
Jean ..... Kenneth Campbell
Ben Franklin ..... Clifford Cunningham
Marquis de Sainte-Foix .. Herbert Wadsworth
Celestine de Meriancourt ... Ann Burnham
Captain Dargny ..... Kenneth Caldwell
Gabrielle ..... Janet Burns
Countesse de Broissie ..... Hersilia Elmer
Philippe ..... Robert Jackson
Comte de Vergennes ..... William Spaulding
Marquise de Sainte-Foix ..... Martha Kelley
Louis XVI ..... Gerald Hills

In this production Miss Burns, Mrs. Burnham and Mrs. Burr, Messrs. Graves, von Rosenvinge, Campbell and Spaulding will make their first appearance for the Group Theatre, although, of course, many of these players have been well and favorably known by their work with other organizations.

The Design Committee with Frank Owen as chairman has been carrying on a competition for the four sets required by the play. This competition closes next Monday, when a jury of outside experts will choose the prize-winning design. The winner will then be invited to work with Mrs. Fulton Brown, Mrs. Gerald Hills and Mr. George Budd of the Production Committee in development of the sets from the drawings to the stage. In the course of this work, the Group will use this year, for the first time, a scale-model of the stage. This will assist materially in planning the lighting and grouping.

The cast will go into rehearsal Monday, Dec. 2, under the direction of Mrs. Emily Perry Bishop who will direct the plays of this year as she did last.

As during last year, the Group Theatre plays will be given exclusively before subscription audiences. Admission is limited to active and sustaining members. No tickets will be sold at the door. The success of last year's productions, "The Swan" and "Aren't We All?" was so great that more than 160 persons have already applied for new sustaining memberships. Since the plays last year were given before practically capacity audiences, it is evident that the lists will be oversubscribed this year. This fact has led Mr. Frederick Cole, 196 Mystic Valley Parkway, chairman of sustaining member committee, to issue a warning to last year's members that their dues for this year must be paid promptly to assure tickets for this season. In case the notices, mailed in September, have been mislaid, members should at once notify Mr. Cole.

1936
The Beginning
OF A
NEW YEAR

HOW ABOUT THAT LEAKY ROOF?

To let such a condition go unattended will mean possible greater expense. A leaky roof may cause serious interior damage. See us about a loan to make necessary repairs at once. Keep your house in order.

"Start Today the Co-operative Way"

WINCHESTER CO-OPERATIVE BANK

ORGANIZED 1893

Join the Red Cross

TO LET

GARAGE TO LET At 6 Hamlet street Tel. Win. 0585-W.

GARAGE FOR RENT 15 Kenwin road. For information call Win. 0537-M

TO LET Heated apartment of four rooms and one small room suitable for small child or sewing room and bath, centrally located, adults. Tel. Win 1029-M.

FOR RENT Pleasant front room with quiet family, good neighborhood, centrally located Tel. Win. 2328-R.

TO LET Room furnished or unfurnished in family of one, meals or kitchen privileges, central. Tel Win. 0133-W.

FOR RENT 5 sunny rooms, glassed, screened sleeping porch, open balcony, sun parlor, awnings, fireplace second floor, 2 family, restricted neighborhood, single homes, garage. Tel. Mystic 4199-J

FOR SALE

FIREPLACE WOOD Pines ranging from $10.50 to $14 four foot lengths. Sawing extra. Plenty of heavy White Birch at no extra cost. Also heavy kindling. Roger S. Beattie, Harold avenue, North Woburn, tel. Woburn 0139.

FIREPLACE WOOD Maple and oak $14; N. H. Birch, $16; Pine Slabs, $12; Hard trash $10. Sawed and delivered. Kindling wood 12 ba. for $2; 20 ba. for $3; 35 ba. $5. Frizzell Bros., 50 High street, Woburn. Tel 0570.

APPLES FOR SALE McIntosh, Baldwins, Northern Spies, also cider. Walter H. Dolan, 10 Allen street, Winchester. Tel. Win. 0726.

HELP WANTED

WANTED Girl for general housework, fond of children. Tel. Win. 1527.

MISCELLANEOUS

WANTED Cast off clothing for boy 12 and girl 15, on the Welfare, father ill with tuberculosis. Tel. Win. 0561.

POSITION WANTED Working housekeeper, Protestant, desires position in small adult family, excellent cook; references. Tel. Crystal 0399-W.

WANTED Rooms with board for elderly persons. For interview call or write to 283 Salem street, Woburn.

WANTED Woman passenger by lady driving to St. Petersburg, leaving week of Nov. 17, references exchanged. Tel. Win. 1506-M

POSITION WANTED General housework or mothers' helper, experienced; references. Tel. Wilmington 408.

POSITION WANTED Mrs. Francis R. Mullin highly recommends young maid who is an excellent cook. Call Win. 0624 mornings between 10 and 12.

POSITION WANTED Nursery governess, very capable, experienced, also has driver's license, best of references. Tel. Crystal 1178-W.

EXCEPTIONAL OPPORTUNITY for home or investment, room single, hot water heat, large lot, shade trees, occupied available Dec. 1, convenient terms. R. S. Taylor owner, tel. Win. 0602-W.

STORM WINDOWS AND STORM DOORS save coal. Call Woburn 0150-M day or evening for prices. Free measuring and delivery service. Carlisle Ayer Co. Inc., Somerville. n1-4t

ENGLISH BRICK—$11,500

Eight rooms, brand new antique brick with slate roof. On side hill in beautiful, sightly location close to school and Wedgemere Station. Unusually good recreation room, fireplace, 3 full size windows—light as day. Two baths. Maid's room downstairs. Oil heat. Garage.

H. I. FESSENDEN
3 Common Street Tel. Win. 0984

"No Profits Most Who Serves Best"
H. J. ERSKINE & SON
Local and Long Distance Transportation of Household Appointments. Packing and Storage.
Fifty Years in Winchester
4 LINDEN ST. PHONE WIN. 0568
ap13-tf

Dr. George A. Barron
OPTOMETRIST
Eyes Examined. Glasses Made and Repaired.
59 TEMPLE PLACE, BOSTON
26 WINTHROP STREET, WINCHESTER
LIBERTY 6676 WIN. 0051
Evenings by Appointment s6-tf

A. E. BERGSTROM
Upholstering and Furniture Repairing
Mattress, Shade Work and Antiques
Awnings Recovered
18 THOMPSON ST. (rear) WINCHESTER
TEL. WIN 1141
n3-tf

BOX SPRINGS AND MATTRESSES
Renewed and Repaired
ONE DAY SERVICE
R. E. BELIVEAU
UPHOLSTERING AND FURNITURE REPAIRING
25 Thompson Street
Tel. Win. 1766
s6-tf

1896 1935
THE J. A. LARAWAY CO.
Plumbing and Heating
Real Estate for Sale and to Let
TEL. OFFICE 1128—RES. 0948
Emergency Call Win. 1143-W
my1-tf

THOMAS QUIGLEY, JR.
CONTRACTOR
CEMENT AND STONE MASON
MOTOR TRANSPORTATION
Power Shovel — Air Compressor
Road Roller — Drilling
Concrete Mixer — Blasting
Tractor — Trench Excavating
Granolithic Walks and Driveways
Loam, Sand, Gravel and Lawn Dressing

CARD OF THANKS

We wish to acknowledge the kind words of sympathy, floral tributes and spiritual bouquets rendered us during our recent bereavement.

THE MARTIN FAMILY

MORTGAGEE'S SALE OF REAL ESTATE

By virtue and in execution of the Power of Sale contained in a certain mortgage given by Mary L. Johnson, to The Boston Five Cents Savings Bank dated October 15, 1930 and recorded with Middlesex South District Deeds, Book 5504 Page 591 of which mortgage the undersigned is the present holder for breach of the conditions of said mortgage and for the purpose of foreclosing the same will be sold at Public Auction at two o'clock, P. M. on the twenty-fifth day of November A. D. 1935 on the premises hereinafter described and all and singular the premises described in said mortgage.

To wit:

"A certain parcel of land with the buildings thereon situated in said Winchester on the Easterly side of Highland Avenue bounded and described as follows:

Westerly by Highland Avenue about one hundred thirty-two and 67/100 (132.67) feet; Northerly by land now or late of Herman D. Murphy about two hundred twelve and 4/10 (212.4) feet; Easterly by the second parcel hereinafter described measuring fifty-eight (58) feet in one line and one hundred and twenty (120) feet in another line; and Southerly by the third parcel hereinafter described two hundred twenty-nine 85/100 (229.85) feet. Containing about 31382 square feet of land.

Being the same premises conveyed to me by deed of Alfred S. Hall dated October 6, 1900 and recorded with Middlesex South District Deeds Book 2819 Page 259.

Also another parcel of land with the buildings thereon situated in said Winchester bounded and described as follows:

Westerly by parcel hereinbefore described unknown ten one line fifty-eight (58) feet and in another line one hundred and twenty (120) feet; Northerly by land now or late of Annie M. Jones fifty-five (55) feet; Easterly by land now or late of Frances D. Pond one hundred eighty-eight and 36/100 (188.36) feet; and Southerly by parcel next hereinafter described fifty-one (51) feet.

Being the same premises conveyed to me by deed of Frances D. Pond dated October 1, 1909 and recorded with Middlesex South District Deeds Book 3471 Page 559

Also another certain parcel of land with the buildings thereon situated in said Winchester bounded and described as follows:

Westerly by Highland Avenue ten (10) feet; Northerly by parcels one and two hereinbefore described two hundred eighty and 85/100 (280.85) feet; Easterly by land of owners unknown ten (10) feet; and Southerly by land now or late of Frances D. Pond two hundred eighty-one and 80/100 (281.80) feet.

Being the same premises conveyed to me by deed of Frances D. Pond dated June 25, 1910 and recorded with Middlesex South District Deeds Book 3556 Page 229. This conveyance is made subject to and with the benefit of restrictions of record so far as now in force and applicable."

Terms of Sale:

Said premises will be sold subject to any and all unpaid taxes and assessments, tax sales, tax titles and other municipal liens if any there are. Five Hundred dollars in cash will be required to be paid by the purchaser at the time and place of sale.

Other terms to be announced at the sale.

The Boston Five Cents Savings Bank,
By George A. Kyle, Treasurer
Present holder of said mortgage

Edwin C. Jenney, Attorney
24 School Street, Boston, Mass.
October 31, 1935 n1-3t

SUNDAY SERVICES

CHURCH OF THE EPIPHANY

Rev. Dwight W. Hadley, Rector. Rectory, 3 Cambridge street. Tel. Win. 1264. Parish House, tel. Win. 1922.

Sunday, Nov. 17.
8 A. M.—Holy Communion.
9:30 A. M. Church School.
11 A. M.—Morning Prayer and Sermon.
11 A. M.—Kindergarten and Primary Departments.
5 P. M. Confirmation instruction.
Tuesday, Nov. 19.
9:30 A. M. Holy Communion.
10 A. M. to 1 P. M. Sewing meeting.
12:15 P. M. Luncheon. Speaker, Miss Eleanor Snyder of Ancon, Panama.
Friday, Nov. 22
10:45 A. M. Adult Study Class. Subject, John Wesley and the Evangelical Revival. Leader, Mrs. R. F. Thomson.

FIRST CHURCH OF CHRIST, SCIENTIST, WINCHESTER

Sunday services and Sunday School 10:45 A. M.

Evening service first Sunday each month, 7:45 P. M.

Wednesday testimonial meeting, 7:45 P. M.

Reading room in Church Building. Open daily from 12 M. to 5 P. M. except Sundays and holidays.

"Mortals and Immortals" is the subject of the Lesson-Sermon which will be read in all churches of Christ, Scientist, on Sunday, Nov. 17.

The Golden Text is: "We that are in this tabernacle do groan, being burdened: not for that we would be unclothed, but clothed upon, that mortality might be swallowed up of life" (II Corinthians 5:4).

Among the citations which comprise the Lesson-Sermon is the following from the Bible: "Brethren, I count not myself to have apprehended: but this one thing I do, forgetting those things which are behind, and reaching forth unto those things which are before, I press toward the mark for the prize of the high calling of God in Christ Jesus. Let us therefore, as many as be perfect, be thus minded" (Philippians 3:13-15).

The Lesson-Sermon also includes the following passage from the Christian Science textbook, "Science and Health with Key to the Scriptures" by Mary Baker Eddy: "When we learn in Science how to be perfect even as our Father in heaven is perfect, thought is turned into new and healthy channels,—towards the contemplation of things immortal and away from materiality to the Principle of the universe, including harmonious man" (p. 258).

SECOND CONGREGATIONAL CHURCH

John E. Woolley, Minister. 419 Washington street. Tel. Win. 0865-M.

Sunday, 9:30 A. M. Bible School in charge of Mrs. Lilian Snyder, and in the Primary, Miss M. Copland.

10:45 A. M. Morning service and preacher, Dr. Sewall of Massachusetts Congregational Conference.

6 P. M. Young People's meeting.

Sunday, Nov. 17 has been selected as the Every Member Canvass Day when pledges will be received for the support of the church in 1936.

Sunday is Church Loyalty Day.

Friday, Nov. 15 Ladies' Bethany Society annual fall sale. Supper will be served to all comers at 6:30. Sale from 2 p. m. to 8 p. m.

Tuesday, Nov. 19 Corner-tone Class meets at 7:45 for monthly meeting.

Thursday, 2:30 P. M. Ladies' Missionary Society sale and tea. All ladies of the Highlands invited.

Friday evening, Nov. 22, comes the monthly week day business and social of members of the Christian Endeavor.

Nov. 24 Thanksgiving Sunday church services.

FIRST CONGREGATIONAL CHURCH

Rev. Howard J. Chidley, D.D., Minister. Residence, Lexington street. Tel. Win. 0071.

Miss Evelyn Scott, Director of Religious Education.

J. Albert Wilson, Organist and Choirmaster.

Sunday, 10:30 A. M. Dr. Chidley will preach on, "Between You and Me." Children's sermon, "Abel."

Sunday School meets as follows: Kindergarten and Primary Department, 10:30 to 11:45. Junior Department, Junior High and Senior, 9:30 to 11:45.

The Young People's Society will meet at 6 o'clock in Ripley Chapel. Mr. Edson Lock, wood will speak on, "Our Church in India." A social hour will follow the meeting.

Monday evening, Hon. Sanford Bates, Washington, D. C., Director of the Bureau of Prisons for the United States, will speak at a meeting of the Men's Club at 8:15 in the social hall. Our men cannot afford to miss an opportunity of hearing so distinguished a speaker on so important a subject as crime and criminology.

Wednesday evening, Badminton will be played in the parish hall.

Thursday evening, men's night in the parish house. All men of the church are invited to participate in volley ball, ping pong and other games.

FIRST BAPTIST CHURCH

Rev. R. Mitchell Rushton, Minister. 3 Lewis road. Tel. 0023.

Miss Edn Knowlton, Minister's assistant. 420 Main street.

Church telephone Win. 2069.

Sunday, 9:30 A. M. Church School. All classes and the Primary Department meet at this hour. Missionary programs will be presented in the several departments.

10:45 A. M. The Primary Department meets at the hour of the morning worship.

10:45 A. M. Public worship. Roll Call service. Sermon by the minister, "The Church for Today."

5:15 P. M. Members of the young people's group will meet at the church to go to the Gypsy Smith meetings. Transportation will be provided for all who wish to attend Sweet to Miss Dorothy Friend, Win. 1052-J if you wish transportation.

Monday, 7 P. M. Scout Troop 7 will meet in the recreation room.

Monday, 7:30 P. M. The Community Training School will meet in the Unitarian Church.

Tuesday, 8 P. M. The E. P. H. Class will meet in the E. P. H. room in the parish house.

Wednesday, 7:45 P. M. Stewardship church night. Mr. Leonard O. Waters, chairman.

Friday, 7:30 P. M. Senior choir rehearsal.

UNITARIAN CHURCH

Rev. George Hale Reed, Minister. 8 Ridgefield road. Tel. Win. 0421.

Sunday, Nov. 17 Public service of worship at 10:45. Rev. Ernest S. Meredith, one of our strongest preachers, and denominational leaders, will preach on, "The Place of Loyalty in the Good Life."

The Junior Department of the Sunday School will meet at 9:30; the Kindergarten and Primary Departments at 10:45. The Metcalf Union will meet in the Meyer Chapel at 12.

Monday, Nov. 18—Meeting of the Community School.

Tuesday, Nov. 19—Annual parish supper and meeting.

Thursday, Nov. 21—Meeting of the Men's Club at 8 p. m. Mr. Ellison of the Babson Institute will speak on, "Planning Ahead for Business and Life." All men of the parish are welcome, with their friends.

The new services in King's Chapel, Nov. 19-22, will be in charge of Rev. Ernest F. Tittle of Evanston, Ill., and Rev. Phillips E. Osgood of Boston.

Friday and Saturday, Nov. 15 and 16 The Unitarian Players will give, "The Torch Bearers" at 8 o'clock in Metcalf Hall.

CRAWFORD MEMORIAL METHODIST EPISCOPAL CHURCH

George A. Rutters, Minister.
Parsonage, 39 Pine street, Win. 0539-M

Sophie L. Gardner, soprano; Marion S. Wright contralto; David R. Downer, tenor; Raymond W. Rosbrough, baritone; Mary H. French, organist; Mary R. William, director.

Saturday, Nov. 16, 9:30 A. M. Junior choir practice.

Sunday, Nov. 17.

9:30 A. M. Church School. Jack B. Hawkins, Supt. The men's class will discuss "The Fruits of Morning."

10:45 A. M. Morning worship with sermon by the minister on, "Corner-tones." This will be Masonic Sunday and the members of Revere Lodges, Boston, and Mystic Valley and William Parkman Lodges, Winchester will attend. All masons and their wives are welcome.

6 P. M. Epworth League devotional service led by Ernest Seiler.

7 P. M. Evening service of song and sermon with the minister preaching on, "The Grace of Our Lord." The men's class quartet will sing.

8 P. M. Young People's fellowship in the league club room.

Monday, 7:30 P. M. Community School of Religion in the Unitarian Church.

Tuesday, 2 P. M. Needlework Guild will meet in the ladies' parlor.

Tuesday, 6:30 P. M. Epworth League Institute will be held in Reading.

7:30 P. M. Play rehearsal in church.

Wednesday, 10 A. M. Needlework Guild meeting.

12:30 P. M. W. C. T. U. luncheon in the church vestry.

Wednesday, 7:45 P. M. Fireside Fellowship service in the ladies' parlor.

Thursday, 7:30 P. M. Senior Choir practice.

Thursday, 8 P. M. Young Women's Club will meet with Mrs. Eben Ramsdell, 6 Summit avenue.

Friday, 8 P. M. Winchester Amateur Players will present their annual play in Waterfield Hall.

By virtue and in execution of a power of sale contained in a certain mortgage deed given by Everett Karakotsios, of Lowell, Middlesex County, Massachusetts, to Alexander Kontonikos, of said Lowell, dated March 13, 1935, and recorded with Middlesex South District Registry of Deeds, Book 5914, Page 38, of which mortgage the undersigned is the present holder, for breach of the condition of said mortgage and for the purpose of foreclosing the same will be sold at Public Auction on the premises at 1:30 P. M. on the 30th day of November, 1935, the hereinafter described parcel of land with the buildings thereon as described by and in said mortgage, excepting from said mortgage two partial releases given, first on June 14, 1935 on Lot No. 4 and recorded with Middlesex South District Registry of Deeds, Book 5933, Page 352, and second on August 16, 1935 on Lot No. 6 and recorded with Middlesex South District Registry of Deeds, Book 5955, Page 130.

To wit: A certain parcel of land situated in Winchester, Massachusetts, and shown as Lot No. 7 on a "Plan of Lots, Winchester, Massachusetts" made by John F. Sharon, dated May 28, 1931, recorded in Book 5628 at Page 512 in the Middlesex Registry of Deeds, Southern District, bounded and described as follows: Southerly by land of Fallon, 187.88 feet; Westerly by Highland Avenue, 137 feet; Northwesterly by a proposed street to be known as "Highland Terrace," 158 feet; Northerly along Lot 6 as shown on said plan, 103 feet; and Northeasterly along Lot 6 as shown on said plan, 55.85 feet to point of beginning. Containing 13816 square feet more or less as shown on said plan. This mortgage is given subject to a first mortgage of $6,000, on Lot No. 7 to be recorded herewith.

Said premises will be sold subject to all unpaid taxes, tax titles, municipal liens, if any there be, and subject to a first mortgage of $6000.

Terms: $500.00 in cash will be required to be paid by the purchaser at the time and place of sale. Other terms to be announced at time and place of sale.

ALEXANDER KONTONIKOS,
MORTGAGEE & PRESENT HOLDER OF SAID MORTGAGE
n8-3t

COMMONWEALTH OF MASSACHUSETTS
MIDDLESEX, SS. PROBATE COURT
To Hamilton Mooney now of parts unknown, formerly of Melbourne, Australia.

A libel has been presented to said Court by your wife Emma Mooney praying that a divorce from the bond of matrimony between herself and you be decreed for the cause of desertion.

If you desire to object thereto you or your attorney should file a written appearance in said Court at Cambridge within twenty-one days from the thirteenth day of April 1936, the return day of this citation.

Witness, JOHN C. LEGGAT, Esquire, First Judge of said Court, this thirteenth day of November in the year one thousand nine hundred and thirty-five.

LORING P. JORDAN, Register
n15-3t

Manchukuo Rich Section

Manchukuo, with its minerals, principally its iron, its great stretches of forests, and its wide fields of grain crops and soy beans, is one of the richest territories in all Asia.

WINCHESTER TRUST COMPANY
35 CHURCH STREET
A Member of the Federal Deposit Insurance Corporation

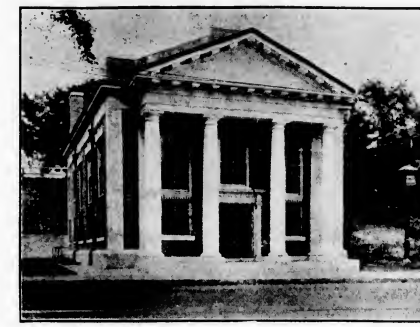

CONDENSED STATEMENT
As of the Close of Business November 1, 1935

RESOURCES

Cash and due from Banks	$328,145.32	
United States Bonds and Notes	501,287.27	
Purchased Paper	190,000.00	$1,019,732.59
Other Stocks and Bonds		168,852.24
Loans on Real Estate		601,018.69
Real Estate by Foreclosure		11,500.00
Other Loans		159,302.86
Banking House and Equipment		52,118.53
Accrued Interest Receivable and Expense Prepaid		16,536.87
Other Assets		5,171.21
		$2,337,836.02

LIABILITIES

Capital	$100,000.00	
Surplus and Guaranty Fund	152,500.00	
Undivided Profits and Reserves	81,295.87	333,795.87
Commercial Deposits	$1,052,557.10	
Savings Deposits	951,483.05	2,004,040.15
		$2,337,836.02

Officers
WILLIAM L. PARSONS, President
FREELAND E. HOVEY, Vice President — G. DWIGHT CABOT, Treasurer
CHARLES H. SYMMES, Vice President — H. M. MONROE, Assistant Treasurer

Join the Red Cross

Winchester Cleansers & Dyers
591 MAIN STREET, WINCHESTER
Tel. 0366 for Call and Delivery Service

SWEATERS SKIRTS PLAIN PANTS **15c** Cash and Carry
DRESSES PLAIN **19c** Cash and Carry

You can rely on us for every type cleansing and dyeing. Our work is done in our own most modern plant in New England. All work done by craftsmen.
WE DO EVERY TYPE REPAIRING AND RELINING

GEORGE JACKSON, JR.

George Jackson, Jr., son of George and Fannie (Hunt) Jackson of Cross street, passed away Sunday night, Nov. 10.

Mr. Jackson, born in Winchester 22 years ago, was educated in the schools here, having graduated from the Wadleigh and the High School.

Surviving him, besides his parents, are two brothers, Sidney and Robert, both of Winchester.

Funeral services, held Tuesday afternoon at the home, were conducted by Mr. C. W. Morrill, Reader, First Church of Christ, Scientist, Winchester. Interment was in Wildwood Cemetery.

MUSIC GARDEN

The Music Garden met at the home of Mr. and Mrs. Charles R. Carter, 13 Madison avenue, Monday evening, Nov. 11, for their monthly meeting. After a short business meeting, a fine musical program was rendered, after which the usual social hour was enjoyed, and refreshments were served by the host and hostess of the evening.

The program:

Orchestra Aida ..... Verdi
Double Quartet "Mammy's Lullaby". Dvorak
Violin Duet Concerto in D Minor ... Bach
Miss Cleary and Mr. Hudson
Solo "Vaun Sint" ..... Brahms
Mrs. Hughes
Orchestra Waltz ..... Strauss
Solo A Fable ..... Clayton Johns
Miss Wilcox
Solo Selected ..... Grieg
Mr. Lochman
Piano Solos
(a) To Spring ..... Grieg
(b) "Czardas" ..... MacDowell
Miss Eaton
Orchestra "The Stars and Stripes Forever". Sousa

APPLICATION FOR GARAGE LICENSE

Winchester, Mass., Nov. 1, 1935

TO THE BOARD OF SELECTMEN OF THE TOWN OF WINCHESTER: The undersigned respectfully petitions for a license to use a "third class" private garage now situated on Highland Avenue and numbered 87 thereon, for two motor vehicles th reon.

Said garage is located as shown on the plan filed herewith.

I hereby certify that I am the sole owner of the premises and that the names and addresses of all owners of land abutting the same are as follows:

Robert R. Elliott, 57 Kidder Avenue, West Somerville; Clara R. Russell, 36 Grayson Road, Winchester; Annie A. Rogers, 38 Grayson Road, Winchester; Josephine B. Eaton, 91 Highland Avenue, Winchester; Helen H. Damon, 40 Grayson Road, Winchester; Revere Trust Co., Revere, Ruth F. and Robert E. Harding, 6 Fells Road, Winchester; Winchester Co-operative Bank, Winchester.

MARY S. COMFORT

Town of Winchester, in Board of Selectmen, Nov. 12, 1935. On the foregoing petition it is hereby ORDERED, that a public hearing thereon be held on Monday, the 25th day of November 1935, at 8:15 p. m. in the Selectmen's Room in the Town Hall Building and that notice thereof be given by the Clerk of this Board at the expense of the applicant, by publishing a copy of said petition, together with this order in the "Winchester Star" at least seven days before said date and by the applicant by registered mail, not less than seven days prior to said hearing, to all owners of real estate abutting on the land on which the license applied for is proposed to be exercised.

A true copy.
Attest:
DONALD R. WAUGH,
Clerk of Selectmen

If Santa Claus Sent Christmas Cards

IF OLD SAINT NICK sent Christmas Cards, our guess is that they would be the Rust Craft or Hallmark kind—selected from the same famous lines at quality cards that are being featured in our Christmas Card showing this season.

Created by artists of the first rank, these cards convey a quiet air of quality and good taste that will make you proud to send them.

If you select your cards here, you may be sure that among the many Christmas Greetings your friends receive, none will make a more lasting impression than yours.

MARY SPAULDING'S BOOKSHOP
11 Thompson Street
Winchester Mass.

EVERYBODY IS GOING
Why don't you?
"MERRY MOVIES"
Repertory Theatre
261 HUNTINGTON AVE., BOSTON
Every Saturday 9:45 A. M. to 6:30 P. M.
All Tickets—35 Cents
NOV. 16—BENEFIT OF NURSERY TRAINING SCHOOL
Mickey Mouse, Peculiar Penguins, The Wise Little Hen, Sport Lights and Travel Shorts

LEAVES BROTHER HERE

Arthur Coburn Hall, treasurer and general manager of the well known paper firm of John Carter & Co., who died at St. Petersburg, Fla., on Tuesday, was brother of Mr. Clifton S. Hall of Lawrence street, this town. Mr. Arthur Hall was prominent in the paper trade and widely known throughout New England. The funeral services will be held at the Methodist Church at Salem, N. H., on Monday, Nov. 18 at 2 p. m.

PARISH PLAYERS OPENED SEASON

By John Standish

On Friday evening last week the Parish Players presented their first play, to open the 10th season at "The Little Theatre Beneath a Spire," in the First Congregational Church, Winchester.

They chose as the vehicle of the Player's initial program of the current season, "Whistling in the Dark," a three-act comedy by Laurence Gross and Edward Childs Carpenter.

The story of the play concerns the plight of one Wallace Porter, writer of crime fiction, and his fiancee, Toby Van Buren, who are held captives by a band of New York gunmen.

The scene opens and continues throughout the play in the house of Jacob Dillon, which has been furnished by its former occupant, an artist, and rented to the gangster.

Dillon, a "dese, dose and dems guy," is boss of the toughest, hard boildest coterie of rodmen that could be picked up from the local underworld lodges in several big cities.

As the curtain rises, we find the boys racking their brain cavities to devise a murder.

The intended victim is a person of some consequence. In fact, to the members of gangdom, a person of tremendous consequence. He is no less a person than "John B. McCarron," crime commissioner of the State of New York.

The problem is a neat one for the limited ingenuity of the gang, for while the results must be swift and certain, yet there must be a reasonable amount of security to them in its execution.

"Joe Salvatore," a son of Little Sicily, is all for roughneck gun play. "Slim Scanlon," imported from Detroit for special assignment, suggests a straight rod, while "Herman Lefkowitz," proprietor of a chain of three drug stores and a smart Jewish boy, holds out for strategy.

To "Jacob Dillon," the boss, there's only one problem, which he sums up in the expression, "McCarron's gotta be took!"

In response to a "for rent" sign outside the building, "Wallace Porter," writer of drug store best sellers on the ways of crime and criminals, walks into the meeting. The acceptance of the proffered hospitality of this host, or rather the third or fourth acceptance of that brand of hospitality, loosens the young author's tongue,

"he brags. He brags about Wallace, about his books, about his knowledge of crime, and about murder and perfect crimes.

minals are dumb. The police prevent some crimes. They detect a few. Occasionally they apprehend a criminal, but Wallace Porter solves the mystery in which every crime is enshrouded. He has a watch inscribed with the testimony of his talents.

To the gang, Wallace is a natural. They invite "Toby Van Buren," Wallace's affianced bride, with whom he has been house hunting, to come into the house and announce that the price of their release will be the plot for the perfect crime with which they can carry out their intent to kill McCarron. They lock them up in a gloomy room with a radio, a telephone with cut wires, Hilda, Dillon's "Woman," two guards and the promise of death if he fails to deliver the ransom they demand.

With great professional pride in his resourcefulness, Wallace devises the perfect murder and at 10 the next night invites Dillon and his boys to a demonstration. It is simplicity itself.

In one of the best scenes in the play Wallace conducts a class in elementary science in which in one easy lesson the pupils learn how to remove a little tooth paste from the end of a tube, insert a few grains of potassium cyanide, replace the paste and have a most potent weapon of death, painless, noiseless, and surefire.

"Charlie Shaw," a tough boil from third avenue, is selected by Dillon to plant the doped tooth paste on McCarron during his trip that night on board the sleeper to Bugalo. Just to lend a bit of atmosphere, to show how really tough, rough and nasty this gang of Dillon's is, they even try out Porter's concoction to see if it works.

"Slim," the boy from Detroit, is selected for the "patient" because he had turned sissy and succumbed to a little brine of 20 grand to aid Porter and his Toby to find a way of escape. But Wallace Porter is not only capable of the authorship of the perfect plot, he goes a step further and devises the super-perfect.

As Charlie departs with a tube of McCarron's favorite tooth paste, conveniently suggested by an advertiser's testimonial, Porter deftly exchanges the packet of cyanide for one containing powdered sugar.

The tenseness of the situation, however, is refilled when we learn through Lefkowitz that in his haste Charlie had run off without his sugar and just dropped in at one of the druggist's chain stores to pick up another package of poison.

The train is speeding on to Buffalo, McCarron is peacefully asleep in lower 13. Charlie, in the opposite berth, has only to reach over for McCarron's bag and add the flavoring to his tooth paste. Time fleets. Come the dawn, and, if the ad testimonial is right, McCarron will brush his teeth!

Locked in a guarded room, with a radio and a broken telephone wire, Wallace and Toby wait in fear.

Right! Those two bare wires, the radio and the speaker, with a few changes in the hook-up, become a broadcasting and receiving staton.

At first, the telephone operator receiving their message of distress was a bit reluctant about having the Theodore N. Vail medal pinned on her; however, with some persuasion she agreed to carry on to the happy conclusion of the play. A squad of New York's finest arrive in the nick of time. McCarron steps off the train at a little way station to come to the mike and ask Wallace for his tag line—"For God's sake, don't brush your teeth!"

The Players

It is easier to say much kinder things about the players than about the play.

The play is not immortal comedy nor great dramatic literature. On the other hand it was amusing and was good entertainment and we may assume it was these two qualities that recommended its choice.

F. Milne Blanchard, in the role of Wallace Porter, the writer, carried pretty nearly the whole burden of the play from act one to his tag line.

He was a very real Wallace all the time. He quaffed the gangster's hospitality "to Crime" with a gusto. He bragged with a mental swagger. He faced his situation with a physical timidity and a moral bravery. He worked with just pride in his talents and carried off the climax with a convincing confidence in himself. Laurels, too, to Oscar Crowers, in the character of Herman Lefkowitz, the Semitic drug store man. Shrewd, witty, calculating, Mr. Crowers portrayed the subtlety of the gang member to whom the leader comes first, after himself.

Mrs. Ellouise Graves, the only feminine member of the cast, with a speaking part, was given the difficult assignment in the play of pointing up the character of Wallace. She did this with a calculated niceness that was always egective without ever becoming obvious. When Wallace trembled in fear, Toby was staunch and resolute. When he doubted, she was wise and confident. She was the sweet daughter of a wealthy and important townsman and we were always sure that she is going to be a great help to Wallace.

Mrs. Graves demonstrated a fine understanding of the ornamental part of a girl in a man's show.

Bradford Hill as "Charlie Shaw" and Reveley H. B. Smith as "Joe Salvatore" were very real gangsters. They looked the parts. They spoke their lines in complete character and throughout the whole piece they played their parts well. To both these young men much credit is due for atmosphere and the unbroken illusion of the setting.

"Slim Scanlon", played by Charles R. Walker, was hardly the formidable and dangerous rodman whom we would expect this hard boiled crew of local underworld talent to import for a strong arm job. But then, his unbecoming conduct of disloyalty showed that he would rather be a bond salesman than a mobster, anyhow.

Samuel Graves, in the role of "Jacob Dillon", leader of the gangsters, was a very convincing leader. He shouted at them, and commanded the allegiance due his position by superior will and mental force.

The part of "Hilda", the dope addicted gunman's moll, minned throughout all three acts, was no easy part in the play. Dorothy Wills, who appeared as the charteler, used the part skillfully as it was intended as decor and convincing atmosphere for the scene.

Richard A. Harlow and Edmund A. Merriman, Jr. took the parts of other gangsters.

The constabulary was ably represented by Stanley G. Miller as the captain, supported by Kingman P. Cass, Carl W. Wood, W. Merrill Tucker, Ray W. Harris and James Harris as his sergeants.

The setting, which was the design of George H. McFadden, was effective and satisfactory. Betty Tucker and Mrs. John B. Wills handled the properties and the manuscript was held by Mrs. Ruthane Elder.

A delightful and well appreciated feature of the evening's program was the invitation of the Players to take coffee in the foyer between Acts two and three. Mrs. Richard A. Harlow, Mrs. Hall B. Garnage, Mrs. George Sumner Hill and Mrs. Reveley H. B. Smith poured.

The Parish Players in their tenth season are doing much for the traditions of the Little Theatre work. On the whole their presentation was of the quality and standard that might well stand as a mark for other Little Theatre groups to achieve. In the performance of "Whistling in the Dark" Mr. Mervin E. Stevens, who directed the Players, demonstrated a skill in theatre and dramatic interpretation that received its best tribute from the audience at the Little Theatre Beneath a Spire on Friday evening.—[Mr. Standish is the Little Theatre Editor of the Boston Post.

BOOK TALK

On Tuesday, Nov. 5, Mrs. Bond reviewed "Old Jules" by Marie Sandoz for her enthusiastic listeners. She retold the story and selected passages to read in such a way that she gave a vivid picture of Old Jules, a hard old pioneer, of his wives and of his family. His first meeting with Dr. Walter Reed was a dramatic one. Jules lay alone for 18 days with a broken leg. When he was finally carried to a settlement, Dr. Reed prepared to amputate the leg at once in an attempt to save his life. Jules rose up from apparent unconsciousness and looked the doctor keenly in the eye, saying, "If you cut off my leg, I'll shoot you so dead they won't even need to bury ou." Dr. Reed gazed at the young man long and earnestly, then finally turned away, saying that he would take the chance as he was just the sort that might pull through. That was the beginning of a long friendship in which Old Jules was never able to express his love and admiration.

Next Tuesday, Nov. 19, at 10 o'clock in the art room of the library, Mrs. Bond will talk on "Vein of Iron" and Ellen Glasgow's work in general, and discuss her place in literary history. On Dec. 3, Mrs. Bond will have as her subject, "Books to Give for Christmas" and Mary Spaulding will have 25 books there to be looked over and ordered if desired.

WINCHESTER ART ASSOCIATION

Mr. G. Harold Edgell, Director of the Boston Museum of Fine Arts, will address the members and their guests on Monday, Nov. 25 at 8:15 p. m. on the subject, "The place of the Art Association in the community"

Mr. Edgell is a speaker of rare charm. As Professor of Fine Arts and, later, Dean of the School of Architecture at Harvard his courses were among the most popular in the University.

There will be a reception to Mr. Edgell immediately following his lecture. This lecture will be open to members of the Art Association. Guest will be admitted only when accompanied by members.

On Sunday, Dec. 1, at 4 p. m., there will be a private showing of etchings done by Mr. Lester G. Hornby. Tea will be served. At 5 o'clock Mr. Hornby will talk on the subject, "The Etcher's Art."

Mr. Hornby lectures almost as well as he etches, and that is praise indeed. His talk will be interesting both to the novice collector and to the connoisseur.

The tea and the lecture will be open to members.

CONTRACT BRIDGE

The first regular weekly contract bridge duplicate tournament at the Calumet Club under the direction of Mrs. George Leghorn, was held Tuesday night. Mr. Frederick Cook, Secretary of State, with his partner, Mr. Sam Bell, won one of the prizes.

Duplicate is more popular than ever this year. These tournaments are open to all.

The winners for Tuesday were:

North and South

1. Mrs. M. Lyons and Mr. A. Griffin
2. Mr. H. Stubbs and Mr. J. Brown
3. Mr. and Mrs. Chester Porter

East and West

1. Mr. Frederick Cook and Mr. Sam Bell
2. Mr. and Mrs. F. Pitman
3. Mrs. Bruno and Mrs. V. Wolfe

Mrs. Joseph Fessenden spent the holiday week-end in Syracuse, N. Y., leaving Saturday by automobile and returning Monday.

MISS AVERY'S LECTURE

Miss Eunice Avery gave as the high light of her lecture Wednesday afternoon, the fact that whatever else results from the conflict in Ethiopia, the emergence of the black race to its place in civilization is certain. However, in developing this point she gave a most amazing lesson on the physical geography of Africa. She pointed out that it is the oldest of the continents and because of its millions of years of age its soil is so eroded that one third is hopeless desert, another third has been washed down to hardpan and the remaining third can be cultivated only by special methods. While the uninformed imagine it to be lush with jungle vegetation, the fact is that it has not a single native fruit.

Though no one knows which race has been in Africa longest, there are at present one tenth as many whites as blacks among the various tribes and races, an exact reversal of the situation in the United States. Always in the past the potential ability of the white minority to use force has kept the blacks under control.

However, the same soil erosion that has kept these black masses poor and retarded in civilization, has exposed rich supplies of all the minerals necessary to modern industry.

Thus Africa has come to be coveted by all industrial nations which cannot find their necessary minerals in their own soil.

The balance of the lecture was devoted to the geographical and economic conditions in modern Italy which compel it to become an industrial rather than an agricultural nation and to her legal claims through a long line of treaties to concessions in Ethiopia. However, in military penetration of this backward country, Miss Avery believes Italy is introducing it to roads and guns, the two means by which the black race will emerge to its place among the other races of the civilized world.

What the other nations, led by England, will do to thwart Italy in the method she is using will be the subject matter of Miss Avery's lecture on "Sanctions and Embargoes" to be given in Wyman School Hall, the day before Thanksgiving.

More of the book lists for background reading on modern conditions which Miss Avery has prepared will be available at this next lecture.

W. C. T. U. NOTES

The Winchester W. C. T. U. is sponsoring a "demonstration" luncheon on Wednesday, Nov. 20 at 1 o'clock at the Methodist Church.

The regular meeting will convene at 2:30 at which time Mrs. Mabelle C. Merrifield, recording secretary for Middlesex County will speak. Bags will be filled for our annual work at the Seamen's Bethel.

The proceeds of the luncheon will go toward this Union's share in the Francis Willard Centenary Fund, so it is hoped there will be a very generous response.

Home Town Shop opens Saturday, Nov. 16, at 30 Thompson street. Gifts and Novelties.

CLUB WILL HOLD FOOTBALL DINNER

On Saturday evening, Nov. 23, the Calumet Club will hold a football dinner after the Harvard-Yale game. Dinner will be served at the club at 6:30, followed by dancing with Mel Von Rosenvinge and his stringed orchestra furnishing music.

NEWSY PARAGRAPHS

Mr. and Mrs. Paul G. Eberle of Stevens street spent the holiday week-end on a motor trip to Philadelphia and Washington.

John Johnson of 43 Wildwood street who is a junior in the interior decorating department at the Vesper George School of Art in Boston was a member of the committee in charge of the annual tea dance.

Mr. Robert W. Armstrong of Wedgemere avenue is sailing Sunday from Boston on the S.S. Brittanic for a five or six weeks' trip through England, Scotland and Ireland.

15 YEAR MORTGAGES
FOR HOME OWNERS
In Winchester and Vicinity
JOSEPH WARREN CO-OPERATIVE BANK
2371 Washington St., Roxbury
n1-4t

TIRES
AVOID Those Dangerous SKIDS!
Liberal TRADE IN Allowance
McClaren Autocrats Kelly-Springfields
Why Not Use Our
EASY PAY PLAN
PARK BATTERY SERVICE Tel. Win. 1305
n1-eow

"MUMS"
Large Golden Balls of Sunshine --- Also Pompoms in Great Variety --- Now in Season. Other seasonable flowers in profusion.
NEVER BEFORE HAVE WE BEEN ABLE TO OFFER SUCH WONDERFUL FLOWERS OF QUALITY, AT MODERATE PRICES
ENJOY THEM NOW
Winchester Conservatories, Inc.
186 Cambridge St. Phone Win. 1702
4 Mt. Vernon St. Phone Win. 1894
WE TELEGRAPH FLOWERS

During Fall and Spring — when you don't need your central heater going but do need heat morning and evening —

On the coldest winter day — when the thermometer tumbles down to zero —

A gas range burner — installed in your coal stove — gives that extra heat promptly and economically.

Why not find out about this new modern aid to home comfort and protection of health. Phone us to send a man to examine your stove and give you all the facts.

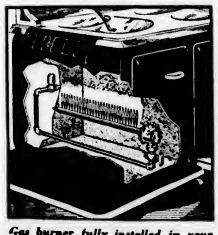

Gas burner fully installed in your coal stove, $2.50 down, $1.20 a month for 24 months. Allowance for your old equipment.

Arlington Gas Light Co.
527 MAIN STREET
TEL. WIN. 0142
Join the Red Cross

ENTIRELY NEW.. ENTIRELY GENERAL ELECTRIC

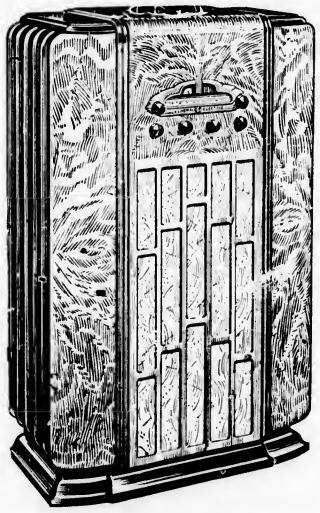

Metal tubes, with their many advantages, mark the first radical improvement in radio since the introduction of successful short-wave. And the first major tube improvement since A.c. tubes were announced. And metal tubes, like the Monitor Top Refrigerator, are a General Electric "House of Magic" achievement.

Pay while You Enjoy this *New*
METAL-TUBE RADIO
PARK RADIO CO.
609 MAIN STREET TELEPHONE WINCHESTER 2280

"GET YOUR FISH FROM A FISH MAN"

"GET YOUR FISH FROM A FISH MAN" THE SEAFOOD STORES, INC.

YOU ARE INVITED
to attend the opening of the enlarged and modernized
SEAFOOD STORE

Monday, Nov. 18, we will open the most up-to-date fish market in New England at 464 Mass. Ave. (five doors up the street from our old location).

Every housekeeper who is interested in tasty, wholesome food will enjoy seeing our fresh-from-the-water fish attractively displayed.

FREE ALL NEXT WEEK

Free! With every opening-week purchase --- a chance on $3, $2 and $1 baskets of S. S. Pierce's canned goods. Also free recipe booklets for all.

FRESH SMELTS
FRESH NATIVE HALIBUT
FILLET OF GENUINE SOLE

FINNAN HADDIE
NATIVE AND STEWING OYSTERS
STEAMING AND CHOWDER CLAMS

CAPE AND SEA SCALLOPS
COD CHEEKS
LIVE AND BOILED LOBSTERS

LOBSTER MEAT
FRESH CRAB MEAT
GREEN AND BOILED SHRIMP

We Have Added a Large Assortment of
S. S. PIERCE COMPANY'S CANNED GOODS AND SPECIALTIES
Stock Your Pantry at Opening Week Prices

SPECIAL EVERY SATURDAY
BLUEPOINT OYSTERS (Opened and packed in ice) ... doz. 45c
OYSTER COCKTAIL SAUCE (S. S. Pierce Creole) ..... jar 26c
HORSE RADISH (S. S. Pierce Overland) ..... jar 14c

The SEAFOOD STORE, Inc.

464 Massachusetts Avenue **Phone: Arlington 1127-1128**

Deliveries Twice Daily in Arlington, Winchester, Belmont
Lexington, Medford—Small Orders Solicited

All Varieties of Fresh Fish in Season—Maine Lobsters,
Cape Cod Oysters, Essex River Clams, Fish Condiments

"GET YOUR FISH FROM A FISH MAN"

40 Fathom FISH
SOLD BY THE SEAFOOD STORE

FRESH CRAB MEAT -- SCALLOPS -- OYSTERS
From Our Cultivated Beds at Orleans, Mass.
SOLD BY THE SEAFOOD STORE
J. A. Stubbs—Fish Pier—Boston

MAINE COAST LOBSTERS
From Paul's Lobster Co.—150 Northern Avenue—Boston
SOLD BY THE SEAFOOD STORE

"POCAHONTAS" STEWING OYSTERS
Produced by
W. L. CHASE CO., Norfolk, Va.
Sold by the Seafood Store

FINNAN HADDIES—SMOKED FILLETS—SCOTCH HADDIES
Cured by
W. A. RAY, 539 First St., So. Boston
Sold by the Seafood Store

Coleeco Brand SALT CODFISH
Cured by
COLLINS-LEE CO., Chelsea, Mass.
Sold by the Seafood Store

ESSEX CLAMS
Produced by
H. A. PARKER—Essex 113
Sold by the Seafood Store

CLEAN, NEAT, LEAK-PROOF BUNDLES
Wrapped at The Seafood Store
In Paper Supplied by
D. J. MULLANE—Chelsea 0306

"GET YOUR FISH FROM A FISH MAN"

FORTNIGHTLY NOTES

Preservation of Antiques

"Glass is one of the lovelest materials ever created by man, But, because it is transparent, we frequently look through it, rather than at it and thus miss much of its beauty and charm."

This memorable thought, so beautifully expressed, opened a most instructive and interesting lecture by Mr. William Germain Dooley, antiques and Art Editor of the Boston Transcript, in Fortnightly Hall last Friday. Mr. Dooley told us, in his charming informal manner, the life story of a piece of glass from a few grains of common sand, up to the beautiful vase on a museum shelf, and historically, from its earliest appearance, in tar off Egyptian days, down to the beautiful windows being made in a Boston studio today, for a modern church in New York.

In a humorous aside, while discussing the famous early American Steigel glass Mr. Dooley told us the interesting life story of that famous man who, while working as a laborer in a Pennsylvania steel mill, anticipated Professor Roger's advice by some 200 years and "married the boss' daughter, then, on money made by making steel, he built and developed the huge factories which produced that beautiful glass which bears his name.

We learned that the earliest glass was all pressed—that the man who discovered and perfected the blow pipe was the real inventor of the beautiful blown glass we all admire so much. We learned that most of the lovely colors in glass came from iron rust—that the old Roman glass recently excavated owes its generous rainbow colors to its exposure to underground elements. We heard the history of our own beloved Sandwich glass and the correct name of many of its famous patterns, as well as that of the famous New England Glass Company of Cambridge, still in existence as part of the great Libby Glass Company. At the conclusion of this delightful word picture, Mr. Dooley flashed on the screen some pictures of exquisite pieces of glass from the Metropolitan museum, eash one representing a particular age, or type, or manufacture of glass, and each one lovlier than the last.

Then the stage curtains were drawn, disclosing a group of lovely antique tables, each one set with a different kind of early American glass augmented by contemporary linen and china, truly a beautiful sight. Mr. Dooley commented upon the charming ensemble, then told us the name of each pattern, its maker, and its period.

Particularly lovely was the table set by Mrs. Roger Hadley, in amber three panel glass, with Staffordshire plates, rust colored linen, and old steel knives and forks, a most effective fall luncheon setting.

Another table, set by Mrs. Earle Andrews, was in rose in snow glass, with old green floral plates on a pale green cloth, a most effective setting with a center piece of green grapes and limes on a standard cake dish of rose in snow glass.

The third, from the Mabel Hudson colection, combined Old Bellflower pattern glass with old Chelsea china, on white linen, and its frail beauty was enhanced by a low compote of deep purple "mums."

A table from the Andrews collection demonstrated the possibilities, to say nothing of the joys, of hobby collecting. There were a group of salt dishes, another of goblets, from tumblers to egg cups, and another of sauce dishes.

Another table from the Hadley collection also spoke of the joy of collecting—as it contained a variety of dishes, all in amber.

A very large table in front of the stage as well as the top of the piano held the treasured exhibits of various club members, and these were handled and described tenderly and knowingly by Mr. Dooley, accompanied by a gentle chorus of exclamations from a delighted audience. This collection represented the entire history of American Glass, from the jar of beads made by the 1rst factory in America, at Jamestown, for early Indian trade; beads from the Worcester factory, up to the commemorative George Washington Glass of 1932.

There were also beads from the Montgomery, Alabama glass factories, from the Hudson collection, and a group of more than 80 different Sandwich patterns, in fragements, excavated in Sandwich, at the location of that factory.

Another group of glass fragments excavated at the site of the Sandwich glass factory was shown by Mrs. Andrews, and excited much interest, as it too, contained many pieces of the different patterns and types of glass.

Following Mr. Dooley's descrintion of these individual exhibits, a delightful tea was served, during which the members had a chance to examine the lovely pieces of glass on dislay, as well as to ask Mr. Dooley that one question they had been saving all their lives against the appearance of an authority. Never was a football hero more lionized after a big game than was Mr. Dooley after his interesting talk to a most appreciative audience.

Mrs. Willard Hudson, served the tea assisted by Mrs. George French, Mrs. Walter Rice, Mrs. E. G. LeRov, and Mrs. Carleton Strong. Mrs. John Carruthers and Mrs. Harold Partridge poured.

The hostesses for the afternoon were Mrs. Edward Grosvenor, Mrs. Gordon Mann, Mrs. R. H. Robinson and Mrs. George Hayden.

The co-chairmen serving with Mrs. Earle Andrews, were Miss Eleanor Hudson and Mrs. Arthur Harris. The custodian of the exhibit was Mrs. Roger Hadley.

Among the exhibitors were Mrs. William Adriance, Mrs. O. C. Codding, Mrs. George French, Mrs. Roger Hadley, Mrs. Arthur Harris, Miss Eleanor Hudson, Mrs. Willard Hudson, Miss Elizabeth Mason, Miss M. Alice Mason, Mrs. Raymond Merrill, Mrs. George Lochman, Mrs. H. C. Parker, Mrs. Everett Scammon, Miss Mabel Vinton, Mrs. J. B. Wills and Mrs. H. C. Whitten.

Promptly at 2:30 Monday, Nov. 11, Mrs. Grosvenor, president, declared the second meeting of the 56th session of the Fortnightly Club open. After the singing of one stanza of America the Beautiful and the salute to the Flag, the president welcomed the special guests of the afternoon, the husbands of club members.

Departmental chairmen made the following reports:

American Home

Mrs. Ada Williams, announced the next regular meeting of the club Monday, Nov. 25, an American Home Day. At 10:15 the Edison Friendly Kitchen will demonstrate casserole dishes the contents of which will later be given to club members having lucky numbers. The Edison Company will also give a lamp to the holder of the lucky number. Luncheon will be served at 12:30. Reservations may be made through the American Home Chairman. The afternoon program will be devoted to the study of Spode china with exhibits of china, and motion pictures showing the manufacture of china and pottery.

Dramatics

Mrs. Beatrice Budd announced meeting for Friday afternoon at 2:30 when the French drama will be the subject for consideration. A reader and a singer will illustrate various parts of the drama. The committee will serve tea. This meeting will be in Fortnightly Hall.

Music

Mrs. Idabelle Winship, chairman, announced the first of a series of morning musicales Friday, Nov. 22, at the home of Mrs. Betsy Morton, 38 Arlington street, with Mrs. Helena Sibley as chairman. The morning will be devoted to the music of Spain. The first rehearsal of the Glee Club will be held at 9:30 Thursday morning and all music loving members are urged to enroll for the course with the promise that they will sing before the course is ended.

Membership

Mrs. Lochman, chairman, presented one name for membership.

An interesting program followed the business meeting in which Mrs. Winship presented Richard Hargopian, a young Boston artist with a fine tenor voice who sang two groups of songs.

First Group

Piscatore i Pusilleco ..... Trafaskiare
Torna Surriento ..... De Curtis
Bitte ..... Franz

Second Group

Passing By ..... Purcell
Little Boy Blue ..... Nevin
Speak to Me of Love ..... Lenair

This was Mr. Hargopian's first appearance before the Fortnightly Club, but he was enthusiastically received and sang as encores an Armenian Folk Tune and "Smiling Through."

The President called attention to the fittingness of an International Relations program on Armistice Day and read a poem called "College Friends and War." This little poem told of a lad who in his college days had met lads from many countries, from China, from Germany, from Italy, from Scandinavia, from England and in each instance he had found them interested in much the same things he liked and approved. He thought of them as good fellows, good friends. Then war is declared and the lad is handed a gun and instructed to go out on the field and shoot these college friends. He is mystified for in college they had no misunderstanding, why now should he shoot?

The speaker of the afternoon was J. Anton de Haas, a professor of International Relations in the Graduate Business School at Harvard University. Mr. de Haas pictured the present world situation most vividly and especially laid upon the hearts and minds of each one present that nations must look at situations not from a narrow standpoint, but internationally; the good of the world must be the basis for decisions, if the world or any part of it is to exist happily. Neutrality is not only dangerous, but it is quite impossible. War any place endangers the world. After having pictured the black and impending dangers he did not leave us hopeless for he said there are ways out of the present long enduring troubled and troublesome conditions, and specifically mentioned four steps necessary.

1. Another conference should be called and all entering it should be determined to help bring about conditions that would serve the entire group, not any one nation.
2. Old debts must be settled, for clouds of debts hang heavy.
3. Currency must be stabilized.
4. A general agreement must be reached in regard to the raw material industries, and a re-distribution made.

The United States as well as all other nations of the world must realize that we must buy, if we are to sell to those who can pay for goods. We cannot maintain a disinterested attitude, for as long as there is unrest and war in the world, there is serious danger of a war that will involve all nations. The League has shown much strength, but how long it can continue to keep 50 nations in line, is a question. If the League fails, what then?

He said that the United States can contribute to the building of a better world both politically and economically, and that Great Britain will be willing to help. He suggested that the criticism would come that these hopes are visionary, but he called attention to the fact that "hard headed realists" had run the world for 17 years and had brought us to the brink of another war, so let the theorist have a try!

Garden Club

The Garden group of the Conservation Committee, with their chairman, Mrs. Adelaide Bratt, held a very successful informal meeting on Tuesday, Nov. 5. About 20 people were present and participated in an interesting discussion of Christmas decorations and gifts. Many splendid ideas were suggested and then the group enjoyed a very attractive tea served by Mrs. Marion Hayden.

Legislation Group

On Wednesday evening, Nov. 6, the Fortnightly held a public meeting in Fortnightly Hall. Mrs. Mary R. Witham, chairman of the Legislation Committee, opened the meeting by introducing Mrs. Lillian R. Whitman, program chairman for the meeting. Mrs. Whitman graciously introduced the speaker, Carl P. Dennett of the National Economy League who spoke on "Sowing the Wind and Reaping the Whirlwind."

Carl P. Dennett Speaks

Carl P. Dennett, chairman of the National Economy League, in an address last week in Waterfield Hall, before the associated organizations of Winchester, stated among other things:

P. T. Barnum was right when he said that the American people liked to be fooled. The public paid him money to fool them, just as they are now paying heavily to be fooled by the present administration. Abraham Lincoln was also right, however, when he said: "You can not fool all of the people all of the time." The election results of the past 48 hours would indicate that the people are beginning to realize facts, and are getting tired of paying to be fooled. They are finding out now that political platitudes about "the greater abundance of living" and "soaking the rich" will not buy bread and butter. They are having brought directly into their homes through increased costs the fact that every penny expended by the government must come out of their pockets.

The Commission of Taxation for Massachusetts is authority for the statement that on an average 20 cents out of every dollar of purchases goes for taxation, largely hidden taxation added to the cost. This means that the people would have 20 per cent more purchasing power, and therefore a greater abundance of living, if it were not for these taxes. Behind the barrage of platitudes designed to fool the people, the purchasing power of their salaries, wages and incomes has been and is being constantly reduced by taxes made necessary by the extravagant and wasteful governmental expenditures—expenditures that are unparalleled in all history for sheer waste and extravagance.

Pump-priming was a dismal failure; it failed utterly to solve the unemployment problem. Relief work has been extravagant and wasteful, and in some respects almost childish—such, for instance, as boon-doggling, leaf-raking, and Passamaquoddy. Deficit has been piled upon deficit, and expenditures made at the rate of approximately twice the federal income, until it now requires one-third of the entire national income to pay for the cost of government. The "Soak the Rich" slogan stands revealed as a political catch phrase, devoid of any benefit to the socalled "poor." The "Soak the Rich" tax bill passed by Congress is estimated to produce only about $270,000,000, or less than $4 apiece for each adult in the United States, if they could only get the money; but as it happens it will not pay even 8 per cent of the deficit of the federal government for this fiscal year, and will not pay 2 per cent of the total cost of government.

When the people went to the polls in 1932, they voted for a balanced budget, a reduction in the cost of government, and sound money. These were what President Roosevelt promised; these were what the Democratic platform stated; but again they were fooled. Not one of these solemn pledges has been kept. The accumulated deficits of the federal government now amount to more than $15,000,000,000. Meanwhile, taxes have increased until it is now estimated that 30 per cent to 40 per cent of all rentals of real estate are required for taxes. The dividends on more than 100,000,000 life insurance policies and savings deposits owned by the rank and file of the people have been drastically reduced, due entirely to the government's financial policy. We in New England are being unmercifully soaked by the AAA. In the last fiscal year we paid out $32,419,000 in processing taxes, and got back only $2,248,000. For every dollar that we received we paid out $16, and this money was all paid to increase the cost of living. We are actually being taxed to raise the cost of the necessities of life. We were taxed to pay the farmer to kill off hogs and pigs and not to raise wheat, corn and cotton, and we are now paying foreign farmers to produce the things that we destroyed.

Do the people of New England or elsewhere like or want this kind of planned economy? Do you want representative in Congress who vote to tax you to raise the cost of living? Can that kind of economy produce "greater abundance of living" for anyone?

The Secretary of Agriculture now states that he hopes that within the next two years it will be possible to get our production of hogs back to the point that will take care of our needs and prevent exhorbitant prices. In other words, he hopes in the course of two years to repair the wanton damage so heedlessly done at the expense of the people. Meanwhile, who pays the bill?

This may all sound partisan, but it is not so intended. Such Democrats as Senator Carter Glass, Senator Byrd, Senator Tydings, Lew Douglas, and former Governor Ely of Massachusetts, do not hesitate to criticize the unwise and wasteful policies of the present Administration. The National Economy League has a clearly

(Continued on page 8)

CALUMET TOURNAMENT SCORES

Team 2 vs 5

TEAM 5				
Welch	83	114	89	286
Snow	80	80	80	240
Freeburn	94	99	87	280
Caldwell	135	91	86	312
Pride	92	101	100	293
Handicap 30				
	514	515	472	1501

TEAM 2				
Beggs	108	101	106	315
Cornwall	88	87	91	266
Bushell	86	86	86	258
Furrington	107	87	90	284
McGrath	111	117	99	327
	500	478	472	1450

Team 8 vs 11

TEAM 8				
MacIntyre	81	88	78	247
Bodman	104	103	86	293
Cone	74	85	69	228
Morrison	82	88	108	278
Stockwell	80	78	110	268
	421	422	451	1294

TEAM 11				
Flanders	92	95	103	290
Mitchell	70	77	76	223
Fitz	105	90	88	283
Gleason	93	72	71	236
Hurt	80	80	80	240
Handicap 6				
	446	420	424	1290

Team 3 vs 6

TEAM 3				
Browning	99	95	92	286
Zimmerman	83	80	83	246
Forester	93	80	106	286
Millett	83	83	83	249
Scott	88	109	109	297
	446	445	473	1364

TEAM 6				
Flanders	83	89	87	259
Lassen	107	95	81	283
Corless	75	87	79	241
Gendron	94	83	85	262
Holbrook	80	124	87	291
Handicap 9				
	418	487	428	1463

Team 7 vs 10

TEAM 7				
Conkley	84	88	88	260
J. J. Doherty	78	80	72	230
Fitzgerald	94	132	89	315
J. J. Doherty	104	110	94	308
O'Connell	103	92	124	319
	463	502	467	1432

TEAM 10				
Gallagher	81	84	53	261
Coady	80	77	75	232
Ayers	80	80	80	240
Colley	80	80	80	240
Stern	80	80	80	240
Handicap 10				
	381	111	378	1183

Team 9 vs 12

TEAM 9				
E. V. Neill	74	79	85	238
S. E. Neill	81	87	73	241
J. Dolbin	80	64	82	226
F. O. Adams	109	100	100	309
E. M. Fisher	111	101	106	318
	458	431	440	1332

TEAM 12				
	80	80	80	240
	85	90	75	250
ms	78	92	80	250
ur Manetta	80	49	67	194
Fuetle	78	86	62	226
Handicap 1				
	465	390	385	1180

Team 1 vs 4

TEAM 1				
Symmes	88	115	83	281
Ferguson	81	96	92	272
Troy	91	98	98	290
Pike	94	95	96	285
Goldsmith	107	122	104	333
	467	526	473	1461

TEAM 4				
Osborne	87	87	87	261
Rand	55	67	71	193
Walker	78	71	80	229
Sullivan	94	92	95	281
MacAdams	90	109	99	298
Handicap 24				
	418	446	456	1242

Team Standing Nov. 8, 1935

	Won	Lost	P. C.
Team 5	12	0	1.000
Team 3	9	3	.750
Team 1	8	4	.667
Team 2	8	4	.667
Team 9	7	5	.583
Team 7	7	5	.583
Team 11	7	5	.583
Team 6	7	5	.417
Team 8	4	8	.333
Team 12	3	9	.250
Team 10	2	10	.167
Team 4	0	12	.000

High Averages

Goldsmith	111 5 9
McGrath	101 8 9
Furrington	101 8 9
Lassen	101 1 6
Caldwell	102 2 6
Beggs	101 6 9
Pride	101 3 9
J. J. Doherty	100 8 9
O'Connell	100 4 9
Scott	100 3 9

High Single

Goldsmith	142
Furrington	140
Caldwell	135
Fitzgerald	132
Morrison	125
Holbrook	124
Scott	124

Three Strings

Furrington	353
Goldsmith	347
Lassen	336
McGrath	333
Pride	331

SUNDAY DINNER SUGGESTIONS

By Ann Page

This is "National Cheese Week" and no food more deserves to be celebrated than cheese for it gives you more real food for your money than almost anything else you can buy.

Last week's reduction on pork did not last and other meats are again rising. The price of butter continues its upward course but egg prices seem to have reached their peak.

Hurricanes in the extreme southeast of our country and freezes in the far northwest have affected our two largest fruit crops. As a result we shall have fewer citrus fruits and fewer apples this season though there are still plenty to meet all needs at reasonable prices.

Here are three menus planned to suit graded budgets.

Low Cost Dinner

Boiled Smoked Butt Mashed Potatoes
Buttered Cabbage
Bread and Butter
Apple Tapioca Pudding
Tea or Coffee Milk

Medium Cost Dinner

Roast Stuffed Duckling Apple Sauce
Browned Sweet Potatoes
Cauliflower
Bread and Butter
Coconut Cream Cake
Tea or Coffee Milk

Very Special Dinner

Consomme
Roast Lamb Browned Potatoes
Creamed Spinach Waldorf Salad
Rolls and Butter
Fruit Crackers Cheese
Coffee

FORTNIGHTLY NOTES

(Continued from page 7)

defined policy for which it has been working for almost three years, and that policy conforms absolutely to the promises of President Roosevelt and to the pledges contained in the platforms of both the Democratic and Republican parties. The best economists in the country agree that disaster is inevitable if present spending policies are pursued. The unemployed must be provided for, but it can be done in a sane and business-like manner, without socialistic experimentation.

Without confidence no permanent basis for prosperity can be laid, and it is impossible for confidence to exist in a country whose budget is seriously out of balance year after year, a country that is expending twice its income, whose national debt has reached a point hitherto unknown and is still increasing; where an average of one-fifth of all purchases goes for taxation; where 60 per cent of the federal revenues are derived from taxation upon consumption where one-fifth of the cost of goods goes for taxation; and where further burdens of taxation are inevitable until government expenditures are drastically reduced.

To restore confidence and prosperity, and put the unemployed to work the National Economy League will continue to exert every facility at its command to have the pledges to the people redeemed through a balanced budget, a reduction in the cost of government, and a sound and stabilized currency.

"SHIPMATES FOREVER" AT THE UNIVERSITY

"Shipmates Forever," is scheduled as the feature attraction at the University Theatre for three days starting Sunday. It is an intimate and revealing story of the lives of the midshipmen in their study rooms at Annapolis, on the parade grounds and their cruises at sea.

"King Solomon of Broadway," a musical comedy drama of the life on the Great White Way starring Edmund Lowe and featuring Dorothy Page and Pinky Tomlin, is the companion feature.

On Wednesday, Review Day, the program will include "Naughty Marietta" with Jeanette MacDonald and Nelson Eddy and "Where Sinners Meet," adapted from "The Dover Road," co-starring Clive Brook and Diana Wynyard.

The radio, the stage and the screen were scoured in the search for talent to make the new musical extravaganza, "Broadway Melody of 1936," which will open a three day's engagement starting Thursday. Headed by Jack Benny, number one hero of the air waves, the cast of noted entertainers include: Eleanor Powell, the "world's greatest feminine tap dancer;" Robert Taylor, Una Merkel, June Knight, Nick Long, Jr., Vilma and Buddy Ebsen, Broadway stage favorites; Robert Wildhack, the "snore specialist," who created a sensation on the stage and repeated his success on radio; Frances Langford, Harry Stockwell and Sid Silvers.

The adventurous career of that benign detective, Charlie Chan, very nearly comes to an untimely end as Warner Oland, again playing Chan in "Charlie Chan in Shanghai," the companion picture ventures into China's roaring metropolis to break up a dangerous gang of international opium smugglers.

GRANADA ATTRACTIONS

Dick Powell and Ruby Keeler are again co-starred in the new drama with music, "Shipmates Forever," which opens a seven day run at the Granada Theatre in Malden on Saturday. Dick Powell sings a number of catchy songs which fall naturally into the plot, he being a crooner at a New York park casino before becoming a naval cadet. Miss Keeler, who plays the part of an orphaned daughter of a naval officer, compelled to earn her living dancing in a night club, gives an exhibition of her tap dancing with the famous Meglin kiddies as an added feature. Glamorous sequences have been taken with the Academy as a background. There is a talented supporting cast in "Shipmates Forever," including Lewis Stone, Ross Alexander, Dick Foran, John Arledge and Martha Merrill.

"Hands Across the Table," with Carole Lombard and Fred MacMurray as the stars, is the second attraction on the bill starting Saturday. A gay, romantic comedy, "Hands Across the Table," describes the amusing and dramatic happenings in the everyday life of an attractive young manicurist who longs to marry a millionaire. Events begin to happen swiftly and humorously when she meets the rich playboy of her dreams, only to discover that he is already engaged to marry for money.

READING THEATRE

"The Big Broadcast of 1936," Paramount's comedy featuring Jack Oakie, Burns and Allen Lyda Roberti, Wendy Barrie, Henry Wadsworth and the Nicholas Brothers which comes Sunday, Monday and Tuesday to the Reading Theatre, presents an imposing list of outstanding personalities on the air who offer specialty numbers in the laugh film include Bing Crosby, Amos 'n' Andy, Ethel Merman, Ray Noble and his band, Willie, West and McGinty.

Set against the glamorous background of radio, the story centers around the breezy experiences which come the way of two air wave entertainers when a beautiful, wealthy young Countess comes their way and takes them to her exclusive Island estate in order to decide which one to marry.

On the same program will be Kay Francis and George Brent in "The Goose and the Gander." The double feature program for today and tomorrow includes George O'Brien in "Hard Rock Harrigan" and Robert Armstrong with Sybil Jason in "The Little Big Shot." Also on the same bill will be a "Betty Boop" Serial and News.

SEA FOOD STORE OPENS NEW MARKET

The contrast between the new market of the Seafood Store and the ordinary old-fashioned fish market, with its waterfront odors, dank darkness and prevalence of fish scales, is so marked that it is hard to believe that this new store is a fish market. No pains have been spared to make it a model of bright cleanliness, clean sanitation, and a light airy store for convenient shopping.

In a gleaming white porcelain and glass refrigerated showcase are displayed numerous platters of freshly cut fish, so fresh and wholesome looking that one's only question is which variety to choose. The showcase is lined throughout with Monel metal, the non-corrosive stainless steel, which can be so well cleaned that no odors or dirt can ever impart to the sweetness of the fish.

The air of cleanliness is further enchanced by the walls of the Seafood Store. They are covered with bright, shiny aluminum and paneled with black stripes—a striking contrast to say the least. This is an innovation in wall covering and is the first time aluminum has been used for this purpose. It will probably be seen more often in the future, however, because it certainly makes a beautiful appearing store.

The new Seafood Store is much larger, and affords room for a large assortment of S. S. Pierce Company's canned goods and specialties which are attractively displayed on shelves on each side of the store. A full line of staple canned goods as well as many unusual canned things to eat tempt the appetite at even a casual glance at these shelves.

The store is also of sufficient size to allow room for a large order department in the rear. As the Seafood store does a large part of its business by telephoned orders this department is of most importance. It is equally clean and bright, and visitors cannot help but be impressed with the care and thought which has been given to planning the market so that it will always be sanitary and without the objectionable features which characterize so many fish markets and fish departments of provision stores.

Frank H. Wood, proprietor of the Seafood Store has been a resident of Arlington for more than ten years, although he was not in business here until he opened the store about three years ago. Until that time he had been in the wholesale fish business. His experience in the catching and selling of fish has stood him in good stead in serving the retail trade of Arlington, Winchester, West Medford, Belmont and Lexington, as he is thoroughly acquainted with the best sources of supply for securing the freshest of seafoods, and he knows all the intricacies of buying fish to get only the cream of the catch.

Mr. Wood says "It is really a tribute to the appreciation of good food by the families of this section of Boston that we have outgrown our store in less than three years. Frankly my associates in the wholesale fish business were skeptical of the possibility of the success of a market selling fish only when I opened the Seafood Store, but the fact that we have been able to enlarge in this manner proves that the people of these communities do appreciate the difference between ordinary so-called fresh fish and fish that is really fresh. What is more, they are willing to pay the few cents extra that is necessary for such fish, for we frankly admit that our prices are a little higher than those of most stores. I know, however, that regardless of price, no better fish than ours can be bought anywhere, and with that we are content.

"With this new store we will be able to carry larger stocks and a wider variety, and will be able to give better service on telephone orders. Although we will continue to specialize on seafoods and make them our principle business we have added S. S. Pierce's goods. We chose that line because everyone knows that the S. S. Pierce brand stands for unsurpassed quality in every respect, and consequently is in demand by our customers.

"It is our hope that customers, particularly those with small families, will favor us with at least part of their patronage on canned goods so that the expense of delivering small fish orders may be partly borne by the grocery order, especially as we will sell the S. S. Pierce line at the same prices as the goods are sold by S. S. Pierce Co. itself. Furthermore, many customers who feel that their orders are not of sufficient size to have regular delivery from S. S. Pierce's Boston store will find it convenient to have a complete stock close at hand."

The Seafood store carries all kinds of fresh fish which are in season, but sells no cold storage or frozen fish of any description. It specializes on the choicest selections of the catch from nearby waters so that its stock can be fresh daily and only a few hours out of the water. It features lobsters from the cold, clear waters of the Maine coast; small, tender Essex River Clams, which are as sweet as any on the Atlantic coast, and oysters from Cape Cod where they are the plumpest and most succulent of anywhere. The waters from which all shellfish sold by the Seafood store comes are certified by the State Department of Fisheries to be pure, and the store is authorized by the Commonwealth of Massachusetts to shuck its clams and oysters and to open lobsters. Such permits are granted only after thorough inspection for cleanliness and sanitation.

The Seafood Store caters to the discriminating housekeeper who enjoys serving wholesome, tasty meals. As Mr. Wood says, "the quality of its fish cannot be excelled."

Deliveries leaving the store at 9:30 a. m. and 2:30 p. m. are made throughout Arlington, Winchester, West Medford, Belmont and Lexington and although the store encourages customers to utilize the telephone delivery service always, it is hoped that everyone will visit the new market next week to see just what splendid facilities are now had. A souvenir recipe booklet will be given to all visitors, and to introduce the new line of S. S. Pierce Co. goods, three baskets valued at $3, $2 and $1 will be given to customers who go to the store personally. Every sales slip will carry a number, and at the end of the week the numbers will be drawn, the holder of the lucky slips receiving the prizes at no additional expense.

MALDEN STRAND THEATRE

"Wanderer of the Wasteland," with Gail Patrick and Dean Jagger as the stars, will divide the headline honors with "Atlantic Adventure," starring Nancy Carroll, Lloyd Nolan and Harry Langdon on the bill opening at the Strand Theatre in Malden on Saturday. "Wanderer of the Wasteland," concerns the hazardous life of a man who sought refuge from the law, for a crime he did not commit, in the lawless desert wastes of the old West.

"Atlantic Adventure" is a fast moving story of adventure on the high seas. The plot concerns itself with a newspaper reporter, his sweetheart and a photographer who find themselves aboard a transatlantic liner en route to Europe. There, in spite of themselves, the trio solves a daring jewel robbery, capture an escaping murderer and nearly get thrown over board.

Tuesday evening is Bank Night at the Strand and this week the amount is $100 because the name drawn last week was not present. $50 is given away each Tuesday evening and in the event the person drawn is not in the theatre the amount automatically jumps an additional $50.

"Escapade," with William Powell, Luise Ranier, Virginia Bruce and Frank Morgan as the stars, will head the double bill for Wednesday, Thursday and Friday. William Powell is cast as a famous artist and collector of many things, particularly beautiful and dangerous women. He lures Virginia Bruce to his studio where she poses for a semi-nude portrait. When Frank Morgan sees the picture he is sure it is his wife who posed. Powell gets Luise Ranier to say that she posed for the picture which brings the film to an unexpected climax.

"Here's To Romance," with Nino Martini, Anita Louise and Genevieve Tobin, will be the second attraction on the bill starting Wednesday.

WAKEFIELD THEATRE TIME SCHEDULES

Friday and Saturday Nov. 15, 16, "The Gay Deception," 2:21, 9:05; "Hard Rock Harrigan," 3:50, 7:54. Continuous Saturdays at 2:15.

Sunday, Monday, Tuesday, Nov. 17, 18, 19, "Annapolis Farewell," 2:24, 9; "Superspeed," 4:04, 7:54. Continuous Sundays at 2:15.

Wednesday and Thursday, Nov. 20, 21, "Redheads on Parade," 2:24 9:15; "The Black Room," 3:50, 7:54.

Watch for the Squirrel
When a squirrel runs across your path, you will be disappointed.

Many Languages Spoken
Approximately 3,420 languages are spoken in the world.

Eversharp Pencils
Fountain Pens and Desk Sets
Blotters
Notebooks
School Supplies
WILSON The STATIONER
THE STAR OFFICE

NOBLE'S "that's good milk"

GRADE "A" MILK

Protective State Regulations define certain restrictions for Milk to be labelled and sold as Grade "A".

Our Grade "A" surpasses these requirements, as it is a truly "Local Milk", and "24 Hours Fresher".

FOR PURE MILK CALL
NOBLE'S MILK PHONE SOM-1100 COL-9123 WES-2616

RCA VICTOR
PRESENTS THE RADIO WITH THE NEW
MAGIC BRAIN
MAGIC EYE
METAL TUBES

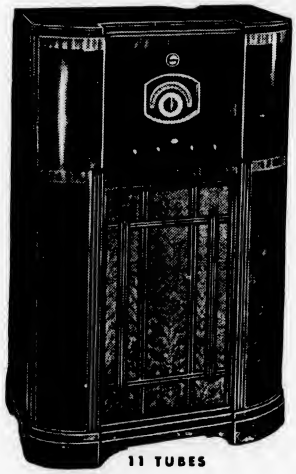

As when RCA introduced the first dynamic speaker — the first AC set — the first Superheterodyne, RCA now opens another era in radio. You will be interested to see and hear the new Magic Brain instruments—delighted to learn you can own one at a surprisingly low price.

11-TUBE MODEL C11-1
This 11-tube radio provides a tremendous entertainment service. Foreign and domestic programs, police, aviation and amateur calls—all frequencies 540 to 18,000 kcs. Selector Dial, Super-12 Speaker, Automatic Volume Control, Band Spreader, etc. **$150**

Take a Year to Pay on the New C. I. T.-RCA Victor Finance Plan!

PARK RADIO CO.
609 MAIN STREET TELEPHONE WINCHESTER 2280

NEW LIFE FOR ANY RADIO IN RCA TUBES

WAKEFIELD THEATRE

Mat. at 2:15 Eve. at 7:45
20c 25c
Sunday—25c
TEL. CRY. 0412
Cont. Sat. and Sun.—2:15-10:30

Fri. and Sat., Nov. 15, 16
FRANCIS LEDERER and FRANCES DEE in
"THE GAY DECEPTION"
George O'Brien, Irene Hervey in
"Hard Rock Harrigan"

Sun., Mon., Tues., Nov. 17, 18, 19
TOM BROWN and RICHARD CROMWELL in
"ANNAPOLIS FAREWELL"
Norman Foster, Florence Rice in
"Superspeed".

Wed. and Thurs., Nov. 20, 21
JOHN BOLES and DIXIE LEE in
"REDHEADS ON PARADE"
Boris Karloff, Marian Marsh in
"The Black Room"

Coming - Sun. Mon. Tues., Nov. 24, 25, 26
Jack Oakie in
"THE BIG BROADCAST OF 1936"
and
"WINGS OVER ETHIOPIA"
JOIN THE RED CROSS

Stoneham Theatre

THE THEATRE DELUXE
Matinee 2:00 Evening 7:45
Sunday Matinee 3:00
Saturday Matinee 2—Evening 7:45

Fri. Sat., Nov. 15, 16
3 Show Friday—2:45-5:30
Bank Night Friday
CHARLES GRAPEWIN in
"ONE FRIGHTENED NIGHT"
NORMAN FOSTER and FLORENCE RICE in
"SUPERSPEED"
Comedy

Sun. Mon. Tues., Nov. 17, 18, 19
MARION DAVIES and DICK POWELL in
"PAGE MISS GLORY"
CHARLES "BUDDY" ROGERS in
"OLD MAN RHYTHM"
News

Wed., Thurs., Nov. 20, 21
Radio Auditions Wednesday Night
KAY FRANCIS and GEORGE BRENT in
"THE GOOSE AND THE GANDER"
CHARLES STARRETT and PAULINE BROOKS in
"MAKE A MILLION"

Friday, Nov. 22
3 Show Friday—2:45-5:30
Bank Night Friday
DOLORES DEL RIO in
"I LIVE FOR LOVE"
GEORGE RAFT in
"EVERY NIGHT AT EIGHT"
Comedy

Coming Attractions "Bright Lights," "Special Agent," "Shipmates Forever"

MALDEN THEATRES

GRANADA

Starts Sat., Nov. 16th—7 Days
DICK POWELL and RUBY KEELER in
"SHIPMATES FOREVER"
CAROLE LOMBARD and FRED MACMURRAY in
"HANDS ACROSS THE TABLE"

Ends Friday, Nov. 15th
"Broadway Melody of 1936"
Paul Muni in
"Dr. Socrates"

STRAND

Starts Sat., Nov. 16—4 Days
GAIL PATRICK and DEAN JAGGER in
"WANDERER OF THE WASTELAND"
Nancy Carroll & Lloyd Nolan in
"Atlantic Adventure"
Bank Night—Tuesday—$100

Wed. Thurs. Fri., Nov. 20, 21, 22
WILLIAM POWELL in
"ESCAPADE"
Nino Martini in
"Here's to Romance"
China—Wed., Thurs., Fri. Evgs.

MYSTIC

Starts Sat., Nov. 16th—7 Days
JEANETTE MACDONALD and NELSON EDDY in
"NAUGHTY MARIETTA"
also
Rear Admiral RICHARD E. BYRD'S Second Great Antarctic Expedition into
"LITTLE AMERICA"

Phillips Brooks calendars for 1936 now on sale at the Star Office. n1-tf

CAPITOL
ARLINGTON 4340
Matinee 2:15—Evening 7:00 and 8:15

Now Playing! Ends Saturday!
AN ALL STAR SHOW!
"THE BIG BROADCAST OF 1936"
with 40 Great Stars
On the Same Program
Kay Francis and George Brent in
"The Goose and the Gander"
plus
"THE MARCH OF TIME"
Big Gift Nite Saturday
Monday thru Wednesday—3 Big Days
FRED ASTAIRE and GINGER ROGERS in
"TOP HAT"
Added Feature
"The Gay Deception"
with Francis Lederer, Frances Dee
Thursday thru Saturday
BETTE DAVIS and GEORGE BRENT in
"SPECIAL AGENT"
On the Same Program
Janet Gaynor and Henry Fonda in
"The Farmer Takes a Wife"

Warner Bros.
STRAND
WOBURN
Mat. 25c Eve. 35c

WEEK OF NOVEMBER 17
Sunday, Monday, Tuesday
"TOP HAT"
with FRED ASTAIRE and GINGER ROGERS
JOAN MARSH in
"Champagne for Breakfast"
Wednesday and Thursday
"REDHEADS ON PARADE"
with JOHN BOLES and DIXIE LEE
and
"Dante's Inferno"
with SPENCER TRACY
Bank Night Wednesday
Friday and Saturday
BETTE DAVIS and GEORGE BRENT in
"SPECIAL AGENT"
"Welcome Home"
with JAMES DUNN and ARLENE JUDGE
Amateur Night Friday

READING THEATRE

Matinee Daily at 1:45. Evenings at 7:30 Saturdays 1:45, 6:30, 8.
Sunday Continuous 3 till 10:30.
PERFECT SOUND WIDE RANGE
Today and Tomorrow
ROBERT ARMSTRONG and SYBIL JASON in
"LITTLE BIG SHOT"
George O'Brien in
"HARD ROCK HARRIGAN"
Sunday, Monday, Tuesday
ALL STARS in
"BIG BROADCAST OF 1936"
Kay Francis and George Brent in
"GOOSE AND THE GANDER"
Next Wednesday and Thursday
JAMES DUNN and ARLENE JUDGE in
"WELCOME HOME"
On the Same Bill—
"DANTE'S INFERNO"
Coming Soon "Top Hat," "Shipmates Forever"

UNIVERSITY
KIR. 4580

Now Showing
GRETA GARBO
"ANNA KARENINA"
Janet Gaynor
"The Farmer Takes a Wife"

SPECIAL CHILDREN'S PREVIEW
Saturday Morning, Nov. 16 at 10 A. M.
"SHIPMATES FOREVER"
Mickey Mouse Cartoon

Sun., Mon., Tues., Nov. 17, 18, 19
DICK POWELL, RUBY KEELER
"SHIPMATES FOREVER"
Edmund Lowe
"King Solomon of Broadway"

Wed., Nov. 20—Review Day
"NAUGHTY MARIETTA"
Clive Brook, Diana Wynyard
"Where Sinners Meet"

Thurs., Fri., Sat., Nov. 21, 22, 23
JACK BENNY
ELEANOR POWELL
BROADWAY MELODY OF 1936
Warner Oland
"Charlie Chan in Shanghai"

Coming Saturday Morning, Nov. 23 at 10 A. M.
SPECIAL CHILDREN'S PREVIEW
Rear Admr. Richard E. Byrd's "LITTLE AMERICA"
Selected Short Features

COMMONWEALTH OF MASSACHUSETTS
MIDDLESEX, SS. PROBATE COURT

To all persons interested in the estate of Almira H. Pope late of Winchester in said County, deceased.

A petition has been presented to said Court for probate of certain instruments purporting to be the last will and codicil of said deceased by Everett W. Bright of Peabody in the County of Essex and Fred A. Pope of Winchester in said County of Middlesex, praying that they be appointed executors thereon without giving a surety on their bonds.

If you desire to object thereto you or your attorney should file a written appearance in said Court at Cambridge before ten o'clock in the forenoon on the twentieth day of November 1935, the return day of this citation.

Witness, JOHN C. LEGGAT, Esquire, First Judge of said Court, this twenty-third day of October in the year one thousand nine hundred and thirty-five.

LORING P. JORDAN, Register
n1-3t

MORTGAGEE'S SALE OF REAL ESTATE

By virtue and in execution of the Power of Sale contained in a certain mortgage given by William V. Croto and Pauline A. Croto, his wife, in her right, of Winchester, Middlesex County, Massachusetts, to Home Owners' Loan Corporation of Washington, D. C., dated April 29, 1934, and recorded with Middlesex South District Deeds, Book 5812, Page 158, of which mortgage the undersigned is the present holder, for breach of the conditions of said mortgage and for the purpose of foreclosing the same will be sold at Public Auction at ten o'clock A.M. on Monday, December 4, 1935, on the premises below described, all and singular the premises described in said mortgage, to wit:

"A certain parcel of land with all buildings and structures now or hereafter standing or placed thereon situated in Winchester in the County of Middlesex in the Commonwealth of Massachusetts being shown as Lot 2 on Plan of Lots belonging to Samuel S. Holton, drawn by Josiah Bowry, Surveyor, dated April 24, 1873, and recorded with Middlesex South District Deeds, end of Book 1345, bounded and described as follows:

Beginning at a point on the Southwesterly side of East Street one hundred twenty-two (122) feet distant Northwesterly from Holton Street at its junction with Cross Street and said East Street, thence Northwesterly on said East Street fifty (50) feet to Lot 4 on said plan; thence Southwesterly by said Lot 4, one hundred (100) feet to Lot 3 on said plan; thence

Southeasterly by said Lot 3, fifty (50) feet to Lot 1 on said plan; thence

Northeasterly by said Lot 1, one hundred (100) feet to the point of beginning. Containing 5000 square feet of land.

Hereby conveying the same premises conveyed to Pauline A. Croto by James F. Murray by deed dated October 21, 1930, recorded with said Deeds, Book 5508, Page 6.

Including as part of the realty all portable or sectional buildings at any time placed upon said premises and all furnaces, ranges, heaters, plumbing, gas and electric fixtures, screens, mantels, grates, screen doors, storm doors and windows, oil burners, gas or electric refrigerators and all other fixtures of whatever kind and nature at present or hereafter installed in or on the granted premises in such manner which renders such articles usable in connection therewith so far as the same now or can by agreement of parties be made a part of the realty.

Said premises will be sold subject to all unpaid taxes, tax titles, water bills, and municipal liens or assessments, if any there be.

Terms of sale: TWO HUNDRED Dollars cash to be paid by the purchaser at the time and place of sale, terms of payment of balance will be made at time and place of sale.

HOME OWNERS' LOAN CORPORATION OF WASHINGTON, D. C.
Mortgagee
By Michael H. Sullivan,
Acting Regional Manager
JAMES J. BRENNAN, State Counsel
150 Causeway St., Boston, Mass.
November 2, 1935 n8-3t

Charter No. 11,103
Reserve District No. 1

REPORT OF CONDITION OF

the Winchester National Bank of Winchester, in the State of Massachusetts, at the close of business on November 1, 1935.

Published in Response to Call Made By Comptroller of the Currency Under Section 5211 U. S. Revised Statutes

Assets

Loans and discounts	$498,465.51
Overdrafts	281.36
United States Government obligations, direct and or fully guaranteed	177,943.86
Other bonds, stocks, and securities	290,289.08
Furniture and fixtures	14,107.32
Real estate owned other than banking house	10,859.77
Reserve with Federal Reserve Bank	53,597.21
Cash in vault and balances with other banks	148,761.39
Other assets	2,734.79
Total Assets	$1,198,043.29

Liabilities

Demand deposits, except U. S. Government deposits, public funds and deposits of other banks	$317,863.78
Time deposits, except postal savings, public funds and deposits of other banks	577,061.69
Public funds of States, counties, school districts, or other subdivisions or municipalities	36,685.25
United States Government and postal savings deposits	5,000.00
Deposits of other banks, *including certified and cashiers' checks outstanding	85,928.47
Total of items 11 to 18:	
(a) Secured by pledge of loans and or investments ..... $ 5,851.36	
(b) Not secured by pledge of loans and or investments 1,016,687.86	
(c) Total Deposits $1,022,539.22	
Interest, taxes, and other expenses accrued and unpaid	5,239.66
Capital Account	
Common stock, 1250 shares par $100 per share	$125,000.00
Surplus	15,000.00
Undivided profits net	9,577.86
Reserves for contingencies	20,686.55
Total Capital Account	170,264.41
Total Liabilities	$1,198,043.29

Memorandum: Loans and Investments Pledged to Secure Liabilities

United States Government obligations, direct and or fully guaranteed	$ 3,351.36
Total Pledged (excluding rediscounts)	$ 3,351.36
Pledged	
(a) Against United States Government and postal savings deposits	$2,500.00
(b) Against deposits of trust departments	851.36
(c) Total Pledged	$3,351.36

State of Massachusetts, County of Middlesex, ss.

I, Leslie J. Scott, Cashier of the above-named bank, do solemnly swear that the above statement is true to the best of my knowledge and belief.

Leslie J. Scott, Cashier

Correct—Attest:
Richard W. Sheehy
Frank E. Crawford
Wallace F. Flanders, Directors

Sworn to and subscribed before me this 7th day of November, 1935.

Mary M. Crosby, Notary Public
My commission expires Oct. 3, 1941
(Seal)

REPORT OF (AN AFFILIATE) (A HOLDING COMPANY AFFILIATE) OF A NATIONAL BANK
Published in Accordance with Section 5211, U. S. Revised Statutes

Report as of November 1, 1935, of Lexington Trust Company, Lexington, Massachusetts, which is affiliated with Winchester National Bank, Winchester, Massachusetts, Charter No. 11,103, Federal Reserve District No. 1.

Kind of Business—Commercial Bank.

Manner in which above-named organization is affiliated with national bank, and degree of control: A majority of the stock of the Lexington Trust Company is owned by the Shawmut Association which owns a majority of the stock of the Winchester National Bank.

Financial relations with bank:

Stock of affiliated bank owned	None
Loans to affiliated bank	None
Borrowings from affiliated bank	None
Stock of affiliate registered in name of bank or known to be owned by bank directly or indirectly	None
Other obligations to, or known to be held by, affiliated bank	None
Other information necessary to disclose fully relations with bank:	

I, Clarence B. Walker, Treasurer of Lexington Trust Company, do solemnly swear that the above statement is true, to the best of my knowledge and belief.

CLARENCE B. WALKER

Sworn to and subscribed before me this 9th day of November, 1935.

WARREN R. HADLEY, Notary Public
My commission expires Feb. 4, 1941
(Seal)

REPORT OF AN AFFILIATE OF A NATIONAL BANK
Published in Accordance with Section 5211, U. S. Revised Statutes

Report as of November 1, 1935, of Winchester National Bank Building Trust, Winchester Massachusetts, which is affiliated with Winchester National Bank, Winchester, Massachusetts, Charter No. 11,103, Federal Reserve District No. 1.

Kind of Business—Real Estate Trust.

Manner in which above-named organization is affiliated with national bank, and degree of control: The capital stock of the Winchester National Bank Building Trust is owned by the Winchester National Bank.

Financial relations with bank:

Stock of affiliated bank owned	None
Loans to affiliated bank	None
Borrowings from affiliated bank	None
Stock of affiliate registered in name of bank or known to be owned by bank directly or indirectly	$68,900.00
Other obligations to, or known to be held by, affiliated bank	None
Other information necessary to disclose fully relations with bank:	

I, Richard W. Sheehy, Trustee of Winchester National Bank Building Trust, do solemnly swear that the above statement is true, to the best of my knowledge and belief.

RICHARD W. SHEEHY, Trustee

Sworn to and subscribed before me this 6th day of November, 1935.

MARY M. CROSBY, Notary Public
(Seal)

REPORT OF AN AFFILIATE OF A NATIONAL BANK
Published in Accordance with Section 5211, U. S. Revised Statutes

Report as of November 1, 1935, of Hingham Trust Company, Hingham, Massachusetts, which is affiliated with Winchester National Bank, Winchester, Massachusetts, Charter No. 11,103, Federal Reserve District No. 1.

Kind of Business—Commercial Bank.

Manner in which above-named organization is affiliated with national bank, and degree of control: A majority of the stock of the Hingham Trust Company is owned by the Shawmut Association which owns a majority of the stock of the Winchester National Bank.

Financial relations with bank:

Stock of affiliated bank owned	None
Loans to Affiliated Bank	None
Borrowings from Affiliated Bank	None
Stock of affiliate registered in name of bank or known to be owned by bank directly or indirectly	None
Other obligations to, or known to be held by, affiliated bank	None
Other information necessary to disclose fully relations with bank	None

I, Seth Sprague, Treasurer of Hingham Trust Company, Hingham, Massachusetts, do solemnly swear that the above statement is true, to the best of my knowledge and belief.

SETH SPRAGUE, Treasurer

Sworn to and subscribed before me this sixth day of November, 1935.

EDWARD O. GENT, Notary Public
My commission expires April 5, 1940
(Seal)

REPORT OF A HOLDING COMPANY AFFILIATE OF A NATIONAL BANK
Published in Accordance with Section 5211, U. S. Revised Statutes

Report as of November 1, 1935, of Shawmut Association, 10 Water Street, Boston, Massachusetts, which is affiliated with Winchester National Bank, Winchester, Massachusetts, Charter No. 11,103, Federal Reserve District No. 1.

Kind of Business—Investment Trust Management Type.

Manner in which above-named organization is affiliated with national bank, and degree of control: Shawmut Association owns a majority of the outstanding shares of the Winchester National Bank.

Financial relations with bank:

Stock of affiliated bank owned	$173,067.37
Loans to Affiliated Bank	None
Borrowings from Affiliated Bank	None
Stock of affiliate registered in name of bank or known to be owned by bank directly or indirectly	None
Other obligations to, or known to be held by, affiliated bank	None
Other information necessary to disclose fully relations with bank:	None

I, W. E. Rich, Treasurer of Shawmut Association, do solemnly swear that the above statement is true, to the best of my knowledge and belief.

W. E. RICH, Treasurer

Sworn to and subscribed before me this sixth day of November, 1935.

HENRY R. HARRIS, Notary Public
My Commission Expires May 11, 1939
(Seal)

MORTGAGEE'S SALE OF REAL ESTATE: By virtue and in execution of the Power of Sale contained in a certain mortgage given by J. Ellis Garrison and Cutler A. Ballatt to Lawyers Title Insurance Company, dated September 13, 1928, filed with Middlesex South Registry District of the Land Court, Document No. 26,301 and noted on Certificate of Title No. 27320, Book 182, Page 521, of which mortgage the undersigned is the present holder by assignment from said Lawyers Title Insurance Company to Lawyers Mortgage Investment Corporation of Boston, dated March 21, 1930, and filed with said Registry District as Document No. 101492 and noted on Certificate of Title No. 29066, Book 191, Page 45, for breach of the conditions of said mortgage and for the purpose of foreclosing, will be sold at Public Auction at thirty minutes past nine o'clock in the forenoon on Wednesday, December 11, 1935, on the premises hereinafter described, all and singular the premises conveyed by said mortgage and therein described substantially as follows, to wit: "The land in Winchester, Middlesex County, Massachusetts, with the buildings thereon, bounded and described as follows: Northeasterly by Woodside Road, sixty (60) feet; Southeasterly by Lot 123 as shown on plan hereinafter mentioned, one hundred six and 69/100 (106.69) feet; Southwesterly by land now or formerly of Charles Bruce sixty (60) feet; and Northwesterly by Lot 125 on said plan, one hundred twelve and 64/100 (112.64) feet. Said parcel is shown as Lot 124 on a subdivision plan filed in the Land Registration Office, a copy of which is filed in the Registry of Deeds for South Registry District of Middlesex County in Registration Book 163, Page 337, with Certificate of Title No. 24785. For our title see Certificate of Title No. 27320 said Registry District, Registration Book 182, Page 521. Said premises are subject to the restrictions, the building line, and the zoning laws of the Town of Winchester mentioned or referred to in said Certificate so far as they shall be in force and applicable." Sale will be made subject to all unpaid taxes, assessments, tax sales, tax titles, water liens and water charges, if any there are. Terms of Sale: $300.00 will be required to be paid in cash by the purchaser at the time and place of sale, balance within ten days thereafter. LAWYERS MORTGAGE INVESTMENT CORPORATION OF BOSTON, Assignee and present holder of said mortgage, by Henry F. Bassett, Treasurer. Alexander R. Smith, Attorney, 10 State Street, Boston, Massachusetts. n15-3t

Height of the Tides

The height of the tides in various parts of the world runs all the way from 1.5 feet at Honolulu to 29.6 at Anchorage, Alaska, and to 32.5 at Magellan strait.

REPORT OF CONDITION OF

the Winchester Trust Company of Winchester, Mass., a member of the Federal Reserve System at the close of business on November 1, 1935.

Published in accordance with a call made by the Federal Reserve Bank of this district on a date fixed by the Board of Governors of the Federal Reserve System pursuant to the provisions of the Federal Reserve Act

Assets

Loans and discounts	$950,321.55
Overdrafts	13.39
United States Government obligations, direct and or fully guaranteed	501,287.27
Other bonds, stocks, and securities	468,852.24
Banking house $26,840.20	
Furniture and fixtures 4,130.03	
	30,970.23
Real estate owned other than banking house	14,500.00
Reserve with Federal Reserve Bank	202,644.99
Cash in vault and balances with other banks	134,598.36
Outside checks and other cash items	1,382.52
Other assets	22,086.74
Total	$2,326,648.20

Liabilities

Demand deposits, except U. S. Government deposits, public funds, and deposits of other banks	$780,275.59
Time deposits, except postal savings deposits, public funds, and deposits of other banks	951,415.18
Public funds of States, counties, school districts, or other subdivisions or municipalities	105,060.15
United States Government and postal savings deposits	60,700.00
Deposits of other banks, certified checks and cashiers' checks outstanding, etc	116,080.74
Total of Items 11 to 18, inclusive:	
Secured by the pledge of loans and or investments $ 60,700.00	
Not secured by the pledge of loans and or investments 1,153,461.12	
Total Deposits $2,014,161.11	
Interest, taxes, and other expenses accrued and unpaid	18,033.23
Other liabilities	11,076.58
Capital Account	
Common stock, 10,000 shares, par $100 per share	$1,000,000.00
Surplus	100,000.00
Guaranty fund	50,000.00
Undivided profits net	28,511.51
Reserves for contingencies	23,862.52
Total Capital Account	283,377.06
Total, including Capital Account	$2,326,648.20

Memorandum: Loans and Investments Pledged to Secure Liabilities

United States Government obligations, direct and or fully guaranteed	$ 65,730.58
Loans and discounts	0
Total Pledged (excluding rediscounts)	$ 65,730.58
Pledged	
Against United States Government and postal savings deposits	$ 65,730.58
Total Pledged	$65,730.58

I, G. Dwight Cabot, Treasurer, of the above-named bank, do solemnly swear that the above statement is true to the best of my knowledge and belief.

G. DWIGHT CABOT
Treasurer

Correct—Attest:
Charles H. Simmons
F. E. Henry
Curtis W. Nash, Directors

State of Massachusetts, County of Middlesex

Sworn to and subscribed before me this 13th day of November, 1935, and I hereby certify that I am not an officer or director of the bank.

WILLIAM E. PRIEST, Notary Public
(Seal) My Commission Expires Feb. 13, 1936

Report of an Affiliate of a Bank Which Is a Member of the Federal Reserve System, Published in Accordance with the Provisions of the Federal Reserve Act

Report as of November 1, 1935, of Thomas Dalby, Inc., Watertown, Mass., which is affiliated with Winchester Trust Company, Winchester, Massachusetts.

Kind of Business—Manufacturers of Knitted Goods.

Manner in which above-named organization is affiliated with member bank and degree of control: Trustees of Old Colony Trust Associates own majority of shares of stock of the Union Market National Bank and Winchester Trust Company. The Union Market National Bank owns 500 shares of the Thomas Dalby Inc.

Financial relations with bank:

Stock of affiliated bank owned	None
Loans to affiliated bank	None
Borrowings from affiliated bank	None
Stock of affiliate registered in name of bank or known to be owned by bank directly or indirectly	None
Other obligations to, or known to be held by, affiliated bank	None
Other information necessary to disclose fully relations with bank:	None

I, E. A. Nagle, Treasurer of Thomas Dalby Inc., do solemnly swear that the above statement is true, to the best of my knowledge and belief.

E. A. NAGLE, Treasurer

Sworn to and subscribed before me this 12th day of November, 1935.

F. W. MARRINER,
(Seal) Notary Public
My Commission Expires Oct. 25, 1936

Report of an Affiliate of a Bank Which Is a Member of the Federal Reserve System, Published in Accordance with the Provisions of the Federal Reserve Act

Report as of November 1, 1935, of Newton Centre Real Estate Company, Newton, Massachusetts, which is affiliated with Winchester Trust Company, Winchester, Massachusetts.

Kind of Business—Real Estate Holding Company.

Manner in which above-named organization is affiliated with member bank, and degree of control: Trustees of Old Colony Trust Associates own a majority of stock of Newton Trust Company and Winchester Trust Company. Newton Trust Company controls the Newton Centre Real Estate Co.

Financial relations with bank:

Stock of affiliated bank owned	None
Loans to affiliated bank	None
Borrowings from affiliated bank	None
Stock of affiliate registered in name of bank or known to be owned by bank directly or indirectly	None
Other obligations to, or known to be held by, affiliated bank	None
Other information necessary to disclose fully relations with bank:	None

I, M. A. Clark, Assistant Treasurer of Newton Center Real Estate Company, do solemnly swear that the above statement is true, to the best of my knowledge and belief.

Newton Centre Real Estate Company,
M. A. CLARK, Assistant Treasurer

Sworn to and subscribed before me this 12th day of November, 1935.

WILLIAM H. RICE, Notary Public
(Seal) My Commission Expires Feb. 25, 1937

Report of a Holding Company Affiliate of a Bank Which Is a Member of the Federal Reserve System, Published in Accordance with the Provisions of the Federal Reserve Act

Report as of November 1, 1935, of Old Colony Trust Associates, Boston, Massachusetts, which is affiliated with Winchester Trust Company, Winchester, Massachusetts.

Kind of Business—Holding Company.

Manner in which above-named organization is affiliated with member bank and degree of control: Trustees of Old Colony Trust Associates own 815 shares of stock of the Winchester Trust Company.

Financial relations with bank:

Stock of affiliated bank owned	$241,079.85
Loans to affiliated bank	None
Borrowings from affiliated bank	None
Stock of affiliate registered in name of bank or known to be owned by bank directly or indirectly	None
Other information necessary to disclose fully relations with bank:	None
Other obligations to, or known to be held by, affiliated bank	None

I, Philip Eiseman, Assistant Treasurer of Old Colony Trust Associates, do solemnly swear that the above statement is true, to the best of my knowledge and belief.

PHILIP EISEMAN,
Assistant Treasurer

Sworn to and subscribed before me this 12th day of November, 1935.

ALESSANDRO SANTARELLI de BRASCH,
(Seal) Notary Public
My Commission Expires Feb. 28, 1936

TONIGHT—
Friday and Saturday, November 15 and 16
GEORGE KELLY'S
"THE TORCHBEARERS"
An Hilarious Satirical Comedy
Presented By
THE UNITARIAN PLAYERS
For Tickets Call Mrs. Theodore R. Godwin, Winchester 1580

WINCHESTER AMATEUR PLAYERS
PRESENT
I WILL! I WON'T!
(A farce in three acts)
WATERFIELD HALL FRIDAY, NOV. 22 8 P. M.
Adults 50c DANCING Children 25c

MATINEE AT 2 — EVENING AT 7
MEDFORD THEATRE
MEDFORD SQUARE
SUNDAY 3 TO 11 — HOLIDAY 2 TO 11
PHONE MYSTIC 1800
4 Days Only Starting Sunday, Nov. 17
"TOP HAT"
starring
FRED ASTAIRE and GINGER ROGERS
The last word in musical shows.
SYBIL JASON in
"LITTLE BIG SHOT"
A great kid in a great picture.
STARTS THURSDAY, NOV. 21
"Special Agent"
starring
BETTE DAVIS and GEORGE BRENT
"Redheads On Parade"
featuring JOHN BOLES and DIXIE LEE
Now Playing
ANNA KARENINA
starring
GRETA GARBO and FREDERIC MARCH

HOME WINDOW CLEANING CO.
(Every Window Guaranteed Clean)
AWNINGS AND SCREENS REMOVED
STORM WINDOWS HUNG
HIGH GRADE MACHINE FLOOR WAXING—95c Per Room
Don't Buy Your Storm Windows Until You Get Our Prices
"To Forget Us Is to Forget Cleanliness"
ROLAND ROBBINS
55 Orchard Street, Cambridge Kirkland 5358
(JOIN THE RED CROSS) n15-tf

A NEW HOME - $9000
NEARING COMPLETION, a charming Colonial home, facing the Fells on Hillcrest Parkway. This house has four bed rooms and two baths, oil heat and a two-car garage. The lot contains over 13,000 feet of land and is beautifully wooded. For a family desiring seclusion yet proximity to the schools this is an ideal situation.
RUTH C. PORTER
REAL ESTATE
Office, 33 Thompson Street
OFFICE, WIN. 1310 RES., WIN. 1113-R, 0917-M

FUEL OIL CONTRACTS
THAT ENSURE PRICE PROTECTION UNTIL MAY 31, 1936
Phone Winchester 0340 or 1019
Fitzgerald Fuel Company
18 Oak Street, Winchester
au16-tf

NEWSY PARAGRAPHS

Ever use a taxi? Call M. Queenan, tel. 1073. je28-tf

Phillips Brooks calendars for 1936 now on sale at the Star Office. n1-tf

Scott Parrott and David Ritchie were Winchester boys who played for the Belmont Hill junior football team against the Fessenden School eleven last Friday afternoon at Belmont.

The Bethany Society of the Second Congregational Church will hold their fall sale and supper Friday, Nov. 7. Supper will be served at 6:30.

Warren C. Hitchborn of 8 Hillside avenue has been appointed to the freshman executive committee, first year administrative organization for student activities and social events at Syracuse University. A 1935 graduate of Tilton School, Tilton, N. H., Hitchborn is enrolled in the College of Business Administration at Syracuse University.

Wanted at the Thrift Shop, men's shirts, boys' blouses and shoes. Tel. Win. 0920, Lucy P. Burnham, chairman.

An important member of the committee for Wellesley College's swimming pool carnival held on Nov. 9 was Miss Anita Wilson, daughter of Mr. and Mrs. Albert O. Wilson of Yale street. In addition to acting in the original student-produced operetta which was produced that evening, she served as chairman of decorations for the carnival. Miss Wilson, who is now a senior at Wellesley, is a graduate of Winchester High School. She is a member of choir and of Tau Zeta Epsilon.

The Winchester Historical Society held a meeting last evening at the Public Library. Mr. Henry S. Chapman was the speaker, his topic being "The Early Families of Winchester."

Home Town Shop opens Saturday, Nov. 16, at 30 Thompson street. Gifts and Novelties.

In the will of the late Isaac S. Tolman of 217 Commonwealth avenue, Boston, listed among bequests amounting to $250,000, is a bequest of $25,000 to Gilbert Tolman, a nephew, listed as a resident of this town.

A new collection of Winter Hats. Miss Ekman, 17 Church street.

Patrolman James F. Noonan, while on duty Monday night recovered a Chevrolet sedan which had been abandoned in front of the Wadleigh School. Investigation disclosed that the car had been stolen in Woburn.

Wanted at the Thrift Shop, boys' leather jackets, sizes 9, 11, 13. Tel. Win. 0920, Lucy P. Burnham, chairman.

Residents of Edgehill road became alarmed Sunday night when they saw lights flashing in the cellar of a residence there. They notified the police who made a hurried trip to the scene and found that an electric refrigeration motor was responsible for the flashes.

Mr. Leo W. Twombly of 21 Oneida road has erected a handsome flagpole on his premises and on Armistice day had a flag-raising at 11 o'clock, at the time when the President was speaking at the national observance in Washington. Neighbors and friends of Mr. Twombly assisted in the flag-raising and participated in the exercises at his home.

Rev. Dwight W. Hadley, rector of the Church of the Epiphany, was one of eight Episcopal clergymen who were placed in nomination Tuesday, at a convention of the Diocese of Vermont to fill the bishopric left by the death of Bishop Samuel B. Booth of Burlington.

Mr. Richard Elliott of Stevens street was home from Massachusetts State College last week-end.

Mr. Robert Higgins of Fletcher street spent the week-end and holiday in Philadelphia.

Miss Barbara Tead of Oxford street was the guest of Miss Rebecca Jackson of Wellesley, formerly of Winchester, at the family's summer home at New Boston N. H.

Mrs. Reginald Bradlee of Lodgewood road entertained her church group at luncheon on Tuesday, when plans were made for a coffee bridge to be held on December 4th.

Mr. Gerard Gaffney, a student at Tilton School, is planning to spend this week-end with his parents, Mr. and Mrs. James F. Gaffney of Church street.

Mr. and Mrs. William T. Howe of Mt. Vernon street, are moving to Sharon, this week.

Mr. and Mrs. William Cole of Swan road last week entertained their nephew, Mr. Leslie C. Waldo of Winnetka, Ill., a student at Phillips Andover.

NEWSY PARAGRAPHS

Send your children to school with a perfect haircut, 25c; adults, 40c. Expert service. Sullivan's Barber Shop, Lyceum Building. au23-tf

Mr. and Mrs. Warren F. Godfu and son Robert, of Marshall road spent the week-end and holiday at Kezar Pond, Fryburg, Me., where Mr. Godfu enjoyed the hunting.

Bailey's Cleansers and Dyers—November Special—Plain coats and dresses dyed Navy Blue, Black or Brown $2.75. Win. 0528.

Mrs. Leslie D. Pushee of Harrison street left on Tuesday for an extended visit with her sister in South Carolina.

Mrs. Albert J. Sisson of Mystic avenue has returned from a visit of several weeks at the home of her son, Mr. Joel Whitney and family, of Nashville, Tenn.

Wanted at the Thrift Shop old fashioned hassock. Tel. Win. 0920, Lucy P. Burnham, chairman.

Mr. Fred H. Abbott of Stowell road is recovering from a serious operation which was performed at the Winchester Hospital.

Mr. and Mrs. Benjamin Curran of Calais, Me., have been recent guests of Mr. and Mrs. Charles P. LeRoyer on Sheffield road.

Phillips Brooks calendars for 1936 now on sale at the Star Office. n1-tf

The Fire Department was notified Sunday morning at 9:08 by Patrolman John H. Boyle that he had smelled smoke at the Economy Grocery Company on Washington street at Swanton street. The firemen found that the trouble was with a refrigerator motor. The three new firemen got their baptism of service at this run.

A slight fire called the Fire Department to the home of Mr. Joseph A. Scott on Loring avenue at 3:30 o'clock Wednesday morning.

Miss Elizabeth Berry of this town was one of the Alumnae speakers at the formal initiation banquet of the Omicron Chapter of the Sigma Chi Sorority Wednesday evening at the Hotel Woodbridge in Somerville.

Mr. Dean Symmes of Madison avenue has returned from Sea Island, Ga.

Mr. and Mrs. Richard LaCroix, steward and stewardess of the Winchester Boat Club are spending the winter in Florida.

Mrs. William C. Cusack of 239 Mystic Valley Parkway is opening her home Thursday, Nov. 21, at 10 o'clock for the Winchester Circle of the Florence Crittenton League. Sewing meeting and box lunch. All members are invited.

Mrs. Ewart Seager (Louise Packer) with her infant daughter, Alice, accompanied by her brother-in-law, Mr. Cedric Seager and his mother, Mrs. John Seager, left Winchester yesterday morning to motor to Vancouver where she will join her husband who is in business there. Mrs. John Seager will remain with her son in Vancouver, but Mr. Cedric Seager will return to Winchester to relain his wife, the former Gertrude Packer.

Mr. and Mrs. John Kenerson of Chesterford road were recent guests of Mr. and Mrs. Wallace K. Graves of Bronxville, N. Y.

Mr. and Mrs. Gordon Parker and family spent the holiday week-end at their summer home in Charlemont.

Mr. and Mrs. John Parker of New York City, visited Mrs. Parker's mother, Mrs. Charles Gould last week.

Miss Ellen C. Holton of Hancock street will leave on Monday for Florida where she will spend the winter.

Mr. Charles Hart of Felsdale Close has been in Rome, N. Y. on a hunting trip with his uncle, Mr. R. A. Wilkins. Mrs. Hart joined him in New York where they spent several days at the Waldorf Astoria.

Boneless Sirloin Roast, heavy steer beef, 49c lb. Economy Stores, 556 Main street, tel. Win. 2240.

Fancy Native Broilers, 33c lb. Free delivery. Economy Stores, 556 Main street, tel Win. 2240.

Genuine Chinese Chicken Chop Suey. Fresh daily. Economy Stores, 556 Main street tel. Win. 2240.

Mr. and Mrs. B. Callahan of Stetson Hall, are moving to Crescent road today.

Francisco Manzie, who died yesterday morning in Woburn, was the father of Benjamin Manzie of this town.

Mr. Frank Herrick of Rangeley ridge left on Wednesday to spend a week in Halifax, N. S.

Miss Evelyn Corey is home this week-end from Colby Junior College to visit her parents, Mr. and Mrs. Preston E. Corey of Cliff street.

NEWSY PARAGRAPHS

Emma J. Prince, Chiropodist, Masseuse, 13 Church street. Tel. Win. 0155. Hours 9 to 12 and 1 to 5. Wednesday 9 to 12. o4-eow

Mrs. Herbert Kelley of Willow street gave a small luncheon yesterday for Mrs. Lucius Smith, who is leaving town to spend the winter at Magnolia. Those attending were Mrs. Harold V. Farnsworth, Mrs. C. F. Eberle, Mrs. Lowell Smith, Mrs. Henry K. Spencer, Mrs. John Tarbell and Miss Constance Lane.

Wanted at the Thrift Shop, women's coat, size 38 or 40. Tel. Win. 0920. Lucy P. Burnham, chairman.

Miss Arria S. Gladden of Glen road is attending the Dartmouth fall house-party this week-end. She is a guest of the Sigma Phi Epsilon House.

Miss Katherine Boutwell, daughter of Mr. and Mrs. Roland Boutwell of Foxcroft road spent the week-end at home from Connecticut College. Her brother, Roswell, was also home for the week-end. He is attending Andover Academy.

Mr. Henry LeRoyer of Sheffield road spent this last week-end with his parents. He is attending Bates College this year.

Dr. and Mrs. Frank W. Rounds of Central street have returned from New Orleans where they have been attending the Dental Convention.

Mrs. Cutler B. Downer of Sheffield road and her daughter, Miss Helen Downer, spent the holiday week-end in New York City, going on for the horse show at Madison Square Garden, in which Miss Downer was one of the exhibitors.

Winchester's three new firemen, John Flaherty, Gnazio Amico and Walter Carroll, reported for duty on Sunday of this week.

Mrs. Russell B. Wiggin of this town has purchased from G. Robert Boggs, executor for the estate of Beatrice L. Hall, the property on the northeasterly corner of Stockbridge road and Greenfield lane in Scituate. The property comprises a 150-year-old Colonial house of nine rooms and about one acre of land. After making improvements the Wiggins will occupy as a summer residence.

James Daniel Noonan, who died Wednesday in Woburn, was the father of Mrs. John O'Melia of this town.

Patrolman and Mrs. Joseph Derro of Washington street are the parents of a son, born Sunday, Nov. 10, at the Winchester Hospital.

Patrolman and Mrs. Henry P. Dempsey entertained a large gathering of friends at their home on Washington street Tuesday evening, the occasion being the popular patrolman's birthday anniversary. Musical selections were rendered by talented guests and a buffet luncheon was served.

Alderman Gerald Seminatore of Woburn, known to all Winchester as "Gerry" of the Elite Beauty and Barber Shoppe, was re-elected by the voters of Ward 7 in the Tanning City over his Republican opponent, John J. Black. The ward went Republican in the mayoralty fight, but returned Mr. Seminatore to office by 55 votes. Congratulations, "Gerry!"

Mr. Amos Shepard, who is a student at Hebron Academy this year spent last week-end at his home on Fells road.

SWIMMING POOL PROPOSED FOR WINCHESTER

Plans for the erection of a town swimming pool, which its sponsors believe can be entirely self supporting, have been submitted to the Board of Selectmen for consideration after many private citizens, who have been approached, have expressed interest in and enthusiasm for the proposed plan.

Mr. Albert F. Gaum and Mr. Jerome B. Foster are the Winchester men who have evolved and worked out the plans for the local pool which it is proposed to erect adjacent to the new athletic field on the Shore road. Their conclusions are based on a careful study of successful municipal pools now being operated in neighboring communities, especially those in Brookline and Newton.

The physical design of the building, the work of Mr. Foster, is attractive and calls for a large pool on the first floor with adequate locker space for bathers and administration rooms. Handball and squash courts with spectators' balcony and trophy rooms are on the second floor.

It is proposed to operate the pool for nine months in the year, six days a week, under rigid and expert supervision, and the sponsors estimate the cost of operation at approximately $8375. They believe that receipts should total approximately $9375 which would make the pool self supporting, and further point out the advantage of constructing the building now when assistance can be secured from either PWA or WPA funds.

In their foreword the sponsors stress the fact that the attendance at the town's bathing beaches proves that Winchester is "water minded" and contend that an adequate and properly supervised swimming pool will pay big dividends in the fields of public hygiene and health.

Accurate Grinding

Grinding is one of the most accurate pieces of work performed in a modern factory, done by a wheel which, spinning around at a high speed, tears off the metal with its thousand points creating showers of sparks in its passages over the surface.

LEGION AUXILIARY INSTALLATION

In the presence of a large crowd, including the Board of Selectmen, many clubs, neighboring units and World War Mothers, the officers of the Auxiliary to Post 97, American Legion, were installed at impressive exercises last Evening in Lyceum Hall by State Vice President Mrs. Susan T. Esler, assisted by the Middlesex County Cadets, commanded by Capt. Genevieve Boucher.

The guest speaker was Miss Adelaide L. Fitzgerald, past department president, who spoke upon "National Defense." Other speakers were Comdr. John H. McCarthy of Post 97, A. L.; Selectman W. Allan Wilde, Clerk of Selectmen Donald R. Waugh, who is political editor of the Boston Traveler; Mrs. Mary Gilbody, New England World War Mothers' Association President; Mrs. Emily Squires, State President of the World War Mothers; Mrs. Emma Lovejoy, Past State President; and Mrs. Elizabeth McMahon.

Commander McCarthy presented President Hanlon with a beautiful bouquet of flowers, the gift of the Legion Post; and Mrs. Gilbody presented her with an officers' jewel. Beautiful corsages of gardenias were presented to all guests by Past President Mae Fitzgerald, on behalf of the Auxiliary.

All the guests were heartily welcomed, and Mrs. Mary Noonan, Gold Star Mother and honorary member of Unit 97, was especially enthusiastically received.

A most impressive drill was put on by the Suffolk County Cadets, commanded by Capt. Rosalie Fitzgerald, and there were readings by Mrs. Frances T. Conlon, solos by Helen Carroll and a black face skit by Mrs. Helen Studley, who also contributed solo numbers.

Every one sang the "Star Spangled Banner" at the opening of the installation and the affair closed with "America." Refreshments were served under the direction of Chairman Mary Carroll. Elizabeth Fitzgerald was chairman of the committee in charge of the installation.

Following are the officers installed:
President Annie M Hanlon
Senior Vice President Josephine Meskell
Junior Vice President Elizabeth Moynihan
Secretary Blanche Bennett
Treasurer Bessie A. Pierce
Sergeant-at-Arms Mary E. DeMorris
Historian Elizabeth Mitchell
Chaplain Mary Carroll
Executive Committee Esther Lawson, Nora O'Melia, Clara Mullen

EARLY FAMILIES OF WINCHESTER

The first full meeting of the Winchester Historical Society was held Thursday evening in the Art Gallery of the Public Library. President Beggs presided. The speaker of the evening was Mr. Henry S. Chapman, who has been engaged for more than a year on a history of Winchester, now virtually completed. Mr. Chapman's subject was "The Early Families of Winchester." The six families chosen were those of the Converses, the Richardsons, the Symmes, the Johnsons, the Gardners and the Carters, all of whom were settled in Waterfield, the ancient name for Winchester, by the middle of the 17th century.

The first homes of these families were located, something of their family history traced, and stories about their more interesting members accounted. Mr. Chapman exhibited a map or plan of the old Symmes farm, drawn in 1705 but in excellent preservation, which is one of the treasures of the Historical Society. The talk was informal, but it gave the audience a fascinating glimpse into the life of the primitive settlement which has become the town of Winchester, and an interesting picture of the men and women who made the first homes here now almost 300 years ago, a good number of whose descendants are still citizens of the town.

WE ARE PLEASED TO ANNOUNCE
That We Have Been Appointed Agents For
Tensulate Rock Wool
Every home in Winchester needs this modern insulation. Applied pneumatically under Slayter patent, in present homes at moderate cost. Saves up to 10% on fuel and reduces summer temperatures.
FIRE-PROOF, VERMIN-PROOF, RODENT-PROOF
Phone Us For Free Estimate
KELLY & CALLAHAN, Inc.
18 Thompson Street Winchester 2306

HAROLD A. TARBOX
Successor to
E. C. SANDERSON
ELECTRICIAN
1 RAILROAD AVENUE TEL. WIN. 0300
o6tf

Kelley & Hawes Co.
FURNITURE AND PIANO MOVERS IN WINCHESTER
SINCE 1877
Storage in metal lined rooms. Nothing too large or too small to receive our prompt attention.
PACKERS AND SHIPPERS
CHAIRS AND TABLES TO LET
Office, Railroad Ave. Phones Win. 0174, 0106, 0035-W
my4-tf

Tel. Win. 0278 Established 1885
WILLIAM H. MOBBS
Plumbing and Heating
All Work Promptly Attended To
5 COMMON STREET WINCHESTER
mh30-tf

Order Your Christmas Cards Now
25 EXQUISITE CHRISTMAS GREETING CARDS printed with your name for only.....$1.00 with envelopes
50 BEAUTIFUL CHRISTMAS GREETING CARDS printed with your name for only...$1.00 with envelopes
NO ORDERS ACCEPTED AFTER DECEMBER 5
At WILSON THE STATIONER
STAR OFFICE

SPECIALS for FRI. and SAT.
MITCHELL'S
IRISH WHISKEY
(All over 11 years old)
$3.50 per bottle
KENSINGTON
DRY GIN
— 85 Proof —
Quarts, $1.00
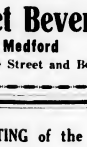
NEW ENGLAND
STRAIGHT RUM
(18 months old)
85c per pint
OLD MONASTERY
PORT
Sherry and Muscatel
80c a quart
High Street Beverage Shop
564 High Street, West Medford Tel. Arl. 0630
Corner Grove Street and Boston Avenue

AUTOMOBILE INSURANCE
DOWN PAYMENT AS LOW AS $5.00
BALANCE IN 8 PAYMENTS
Luther W. Puffer, Jr., Inc.
557 Main Street
Winchester 1980

THE ANNUAL MEETING of the Needlework Guild of America is approaching and with it the need for those new warm articles. As usual we are prepared to meet those needs, with Underwear, Hosiery, Mittens, Comforters, Blankets, etc.
New Merchandise to fit every purse. Let us help you to do your part.
G. Raymond Bancroft
TEL. WIN. 0671-W 15 MT. VERNON STREET
Agent for Cash's Woven Names

Nurses Everywhere Prefer "White Swan Uniforms"
BOYS PREFER CORDUROY PANTS
Everyone Will Enjoy the New Game "Monopoly"
SELECT HOLIDAY GIFTS EARLY
Flannel Pajamas and Robes for Men and Women
PIGSKIN GLOVES FOR MEN AND WOMEN
Handsome Silk and Wool Scarfs and Sport Mitts
Franklin E. Barnes Co. - Tel. 0272

PUBLIC LIBRARY,
WINCHESTER,
MASS.

THE WINCHESTER STAR.

VOL. LV. NO. 17 WINCHESTER, MASS., FRIDAY, NOVEMBER 22, 1935 PRICE SEVEN CENTS

THANKSGIVING FOOTBALL LINEUP

Winchester		Woburn
3—CHAMBERLAND—115, le		re, 133—PATTALENA— 8
25—OLSON—188, lt		rt, 163—PALEO— 2
11—McCORMACK—160, lg		rg, 158—GREY—31
12—FICOCIELLO—165, c		c, 118—SWEENEY—12
7—GRAHAM—145, rg		lg, 110—LENTINE—17
29—ESHBACH—181, rt		lt, 161—KOCZERGA—16
28—MACDONNELL—135, re		le, 135—FOLEY—31
4—HARRIS—115, qb		qb, 145—McDONOUGH—20
16—PROVINZANO—158, lhb		rhb, 135—DE VITO— 6
8—MURACO—145, rhb		lhb, 140—CONNOLLY—39
33—GURNEY—143, fb		fb, 145—DE MARCUS—18

Referee, Edward Campbell, Brown. Umpire, Joseph Wellington, New Hampshire. Linesman, John Kelliher, Notre Dame.
KICKOFF, 10:15 A. M.

WINCHESTER AND WOBURN IN TURKEY DAY CLASSIC

Winchester and Woburn High Schools conclude their 1935 gridiron seasons with their annual Thanksgiving Day classic on Manchester Field next Thursday morning, commencing at 10:15. Persistent reports that the game is to be played in Woburn are incorrect, and the teams will square away on the local playground as orginally scheduled.

As usual this annual meeting of these old time rivals looms as a toss-up. Woburn has had a bad season while Winchester has enjoyed its most successful year in a long time. Throw that right out the window. The Tanners have faced a much stiffer schedule than the locals and will be at their best against Winchester. They always are.

The only team met by both clubs this season was Stoneham. Woburn won a rather lucky 13–6 early season victory over the hockey towners while Winchester was also lucky to finish in a 6–6 tie with the boys to the northward. Not much reason for making the locals favorites on this comparison, is there?

If Winchester plays the game of which it is capable, the game it showed against Belmont, Maynard and in the second half against Concord and Reading, Woburn will have its troubles.

A repetition of the Stoneham debacle, however, will be "just too bad" against the Tanners.

The teams are pretty evenly matched in size, though the locals have quite an edge at the tackles where Olson and Eshbach are stationed. Winchester has more experience in its starting array, but Woburn's replacements should outnumber Coach Mansfield's reserves. In this connection it is hoped to have big "Johnny" Scully ready for action against the Tanners after a long layoff due to illness. This lad undoubtedly should help the local cause, particularly if the field is heavy, as he has plenty of weight and strength.

Woburn has no all around performer to match Winchester's Captain Provinzano, which reminds us that the colorful "Frankie" will be playing his last football game in a Winchester uniform on Thanksgiving. Provinzano, one of the high school's best all time backs, is a four year veteran of the Winchester-Woburn wars, and has never played in a losing game against the Orange and Black. He deserves to lead a winner in his final schoolboy football game and the many fans who have admired his sportsmanship and all around class during the past four seasons will be pulling hard for him and his club.

Local fans are reminded that the Woburn game is a 50c proposition, and it is hoped that everyone will buy a ticket. Any one who can't get 50c worth of thrills out of a Winchester-Woburn tangle better stay at home. And just cross your fingers for a good day and decent playing conditions!

WINCHESTER-WOBURN RIVALRY KEEN

If there are two schools in Greater Boston whose football rivalry has been any keener and closer over the past ten years than that of Winchester and Woburn, they are entitled to some sort of medal, for in the last ten games each team has won three games and four have been ties. The locals have outscored the Tanners by a mere three points, 50—47, and there have been three scoreless ties. If you can beat that for close battling you'll have to go some.

Following are the scores by years:

1925	Winchester 13	Woburn 0
1926	Winchester 0	Woburn 6
1927	Winchester 19	Woburn 0
1928	Winchester 6	Woburn 26
1929	Winchester 0	Woburn 9
1930	Winchester 0	Woburn 0
1931	Winchester 0	Woburn 0
1932	Winchester 6	Woburn 0
1933	Winchester 6	Woburn 0
1934	Winchester 6	Woburn 6
	Winchester 50	Woburn 47

WAS FATHER OF MRS. E. R. MURPHY

Christopher W. Casey, 64, who died recently at his home, 87 Grafton street, East Arlington, was the father of Mrs. E. Russell Murphy of Salisbury street. Mr. Casey was for 32 years a member of the photo-engraving department of the Boston Post and was affiliated with Arlington Lodge of Elks and Cambridge Council, Knights of Columbus. Funeral services were held Tuesday in Arlington with burial in Waltham.

PROFESSOR SKINNER WILL SPEAK TONIGHT

Prof. Clarence Skinner of Tufts College will speak this evening at 8 o'clock in the public library on the peace movement today. All who are interested are cordially invited to attend. Use Parkway entrance.

FATHER McGOLDRICK FETED

At a meeting of Winchester Court, 225, Massachusetts Catholic Order of Foresters, held Wednesday evening, Rev. Fr. Joseph E. McGoldrick, chaplain, was tendered a reception at which time Mrs. Isabel L. MacKenzie, chief Ranger, acted as hostess and presented the clergyman with a substantial cheque.

There was a large number of officers and members of both Winchester Court and Qualey Court of Woburn present, among them being Rev. Fr. Aloysius S. Malone, pastor of St. Mary's Church; William F. McCrystal, high outside sentinal; Michael J. Corbett, district D. H. C. R.; Christine M. McNiff, D. H. D. R.; Edward Dunlea, P. C. R. of Qualey Court; Thomas McDonough, C. R., of Qualey Court; and many of the past chief rangers of Winchester Court, including David Meskell, Albert Thorne, Thomas McCormack, Thomas F. Fallon and John McCarron.

Entertainment included vocal solos by Mrs. Mary McGrath, accompanied by her daughter, Miss Helen McGrath; vocal solos by Michael J. Corbett and Edward Dunlea, accompanied by Mrs. Edward Dunlea; solos and tap dancing by the MacIsaac sisters; violin solos by Miss Ann Dolan, accompanied by Miss Helen McGrath; and readings by Mrs. Frances T. Conlon. Refreshments were served and a social hour, enjoyed.

COACH MANSFIELD RADIO SPEAKER

Wendell D. Mansfield, faculty director of athletics at Winchester High School and coach of the school's championship football team, spoke yesterday afternoon with Coach Harry Downes of the Boston College eleven, on the "Sports Talk" hour over Station WHDH.

Coach Mansfield attributed Winchester's football success to two things, "condition and the will to win," stating that any club having the latter characteristic will never be badly beaten.

He stressed the importance of instructing schoolboys in the fundamentals, emphasizing the importance of blocking and the need for particularly conditioning those parts of the body, easily injured, such as knees, shoulders and ankles.

Coach Mansfield is personally opposed to football in junior high schools, feeling that the game is too strenuous for boys of that age. He strongly believes that the coach's first duty to his players is to give them every possible protection in the line of equipment and training to guard against injury.

Referring to Winchester football players in the college ranks he paid tribute to Henry Knowlton, Springfield captain in 1931 and Donald Emery, present Brown leader, as personifying his ideals in football players. He closed with equal praise for his present high school captain, Frank Provinzano, predicting a brilliant future for his triple-threat backfield star.

CONCERT DEC. 6

The Harvard University Instrumental Clubs will give a concert on Friday, Dec. 6 in the parish house of the Church of the Epiphany at 8 p. m. A variegated program is offered by the several organizations composing the ensemble. The Banjo Club will play Sousa's Washington Post March, Margie and 12th Street Rag. The Mandolin Club lists as its contribution to the entertainment: To A Wild Rose by MacDowell and Serenata by Toselli. The Vocal Club, melodiously inclined promise among their selections three Russian folk songs including the well known Song of Volga Boatman. The Sea Chanty, What Shall We Do With a Drunken Sailor, Harvard Football Medley and Fair Harvard. Interspersed in the musical numbers will be several specialties of alluring and amusing appeal. The Gold Coast Orchestra will contribute popular tunes and will furnish music for the dance scheduled to follow the concert.

Tickets for concert and dance are 75 cents each and may be procured at the Star Office or from Mr. Dunbar F. Carpenter, 18 Ravine road, Rangely, tel. 2080.

TENDERED SURPRISE PARTY

On Friday evening, Lucius Smith of Lewis road, who with his family is to spend the winter in Magnolia, was given a farewell surprise party at the home of Miss Mary Alice Mason on Ridgefield road by the following friends: Martha Kimball, Barbara Hickey, Mary Alice Mason, Dorothy Fitts, Faith MacVicar, Ella Armstrong, Dorothy Bruno, Elizabeth Sawyer, Frances Jane Hayden, Barbara Kelley, Mrs LeRoyer, John Lobingier, Frederick Bates, Richard Sexton, Philip Drew, Kenneth Leghorn, David Emmons, Robert Hushen, Henry Hill and William Smith.

FORMER POSTMASTER LOCHMAN "KIDNAPPED"

A remarkable and well deserved tribute was paid former Postmaster George H. Lochman Saturday evening, Nov. 16.

At 7:15 the door bell rang at the Lochman home on Kenwin road and George, going to the door, found Postal Clerk E. J. Martin, who said, "George, you are wanted at the Postoffice." George replied, "At the Postoffice! What on earth for?" "Ed" said, "I don't know, I was told to come get you and take you down, so you had better come." On arrival at the Postoffice George found gathered most of the employees. No one vouchsafed any information and the puzzled former Postmaster thought it best to ask no questions.

After greetings were exchanged, some one said, "Well let's get going," so all adjourned to autos and drove toward Woburn, finally arriving at the "White Spot" where the party was ushered into a private dining room. Tables were found laid for 30 people, and Mr. Lochman was greeted by all the postal employees who had worked under him during his 14 year tenure of office, with the exception of "Charlie" Harrold who was unable to be present on account of illness.

After more greetings and felicitations, all sat down to a sumptuous turkey dinner at the conclusion of which "Joe" O'Connor, in a few well chosen words, presented George with a handsome Gladstone bag as a token of respect and esteem, expressing the pleasure and satisfaction all had felt in having been associated with Mr. Lochman so long, and wishing him health and happiness for the future.

George, after expressing thanks for the gift, responded in like manner stating that the moment was one of the proudest of his life, and that it constituted a wonderful tribute to any man to have everyone of his employees take part in such an exhibition of friendship and good will.

The Assistant Postmaster, called upon for a few remarks, led the gathering in "three cheers for George" which were given with great "gusto," as Clarence would say.

"Grandpa" McNally was called and stated that he was very glad to be present to pay tribute to George, that his association with Mr. Lochman had been such that when it came time for George to go up higher, St. Peter would be waiting for him at the "Pearly Gates" and would say "Well done thou good and faithful servant, we have been waiting for you. Come right in and you will find 'John' and 'Frank' waiting for you right over yonder."

Everyone was called upon to say something and "Eddie" Foley, "Bill" Carroll and "Dan" O'Leary did some harmonizing and were the recipients of much joshing from the boys.

"Bill" Shaw caused much merriment when he said "You fellows have all been telling about how much you enjoyed working for George Lochman. You know perfectly well that's all the bunk. You never yet saw a carrier that enjoyed working."

"Jack" Maguire acted as master of ceremonies, ably assisted by "Dennie" Collins and "Bill" Carroll.

The party broke up at 10:30, followed by a round of hand shaking and Mr. Lochman was taken home by his "buddies" an exceedingly happy man.

Those present were as follows: John A. Doherty, Raymond F. Ross, John A. Maguire, Thos. J. Harkins, Hugh D. McElhiney, Thomas Connors, Charles E. McGowan John P. Davey, William F. Dunn, Joseph W. Donaghey, Edward S. Winn, John McNally, Frank H. Vallely, Charles E. Keating, C. S. Donaghey, J. E. O'Connor, E. E. Martin, D. J. Collins, Carl E. Morse, Daniel J. O'Leary, William R. Carroll, W. Frank Shaw, Jos. C. McManus, Daniel F. Hurley, Bernard G. Callahan, Edward J. Foley, Vincent C. Ambrose, Acting Postmaster; J. F. Maloney Assistant Acting Postmaster.

WILL LECTURE FRIDAY

Dr. Chas. H. Tozier of this town will give on Friday evening a lecture and demonstration on the advantages of the use of color photography in teaching Histology and Pathology before the combined research societies of the Harvard Medical and Dental Schools and were the Tufts College Medical and Dental Schools. This talk will be given in the large amphitheatre at the Harvard Medical School.

On Wednesday evening he lectured in the auditorium of the Park Street Church, Boston, before the members of that society and showed them by means of still and moving pictures in color, some of the results obtained and changes made in the life and history of the Hawaiian Islands. These changes were accomplished by the efforts of a band of missionaries who held their final meeting in that church in 1820 before sailing around the Horn in the schooner Thaddeus to settle in these islands.

OBSERVED 55TH ANNIVERSARY

Mr. and Mrs. Lewis Parkhurst celebrated their 55th wedding anniversary on Monday, Nov. 18. A few relatives and neighbors dined informally at the Union Club as the Parkhursts' guests and later went to the theatre.

The Parkhursts celebrated their golden wedding anniversary five years ago with a reception at Oak Knoll, their home for more than 40 years.

Lewis Parkhurst married Miss Emma Wilder in Weston, Vt., in 1880 and the young couple came to Winchester in the fall of 1881, when Mr. Parkhurst was appointed principal of the High School.

ADVISES BUSINESS GIRLS

Corinne V. Loomis Formerly Taught at Winchester High

Miss Corrine V. Loomis, who will be remembered as a former science teacher at Winchester High School and who is now a successful insurance broker in Boston with an annual income placed at between $15,000 and $20,000 in a recent interview which appeared in the "Boston Traveler" advises business girls that in order to make money they must "like men" and must have the "ability to utilize the knowledge of man all along the line."

Conceding that "it's a man's world and he makes the rules," Miss Loomis offers the following credo for women in business:

"Pick the Job for which you are ready to make real sacrifices.

"Discipline yourself. Don't let your emotions trip you. Know more about your job than somebody else.

"Learn to like people and get along with people. Women have less aptitude for being friendly than men. Develop this aptitude.

"Defer to, utilize the knowledge and information and the friend-ship of some intelligent man. Not necessarily the same one all the time. Not necessarily a husband although it may be.

Marry if you can, by all means, but marry a man who can tolerate your success."

Miss Loomis believes that women in business temporarily, awaiting marriage or turn between their business duties and those of a home are responsible for keeping the general wage level for women in industry below that of the men, who take their jobs more seriously and are more primarily concerned with their work.

"Business," says Miss Loomis, "eats up nervous vitality. Balance that by becoming physically tired in normal fashion, so you can sleep. Bridge won't do it! Riding, tennis, badminton, bowling, dancing, swimming—why, walking is the best exercise in the world, and inexpensive! But not bridge. Bridge is mental exercise. It doesn't help you get a night's sleep."

Miss Loomis herself is a skilled horsewoman and director of the Hanover Hunt and Riding Club. She is secretary and vice-president of the Boston Chapter, Charter Life Underwriters; chairman of the scholarship committee of the Business and Professional Woman's Club and a founder of the Altrusa Club.

HART—WEEKS

Mr. and Mrs. Daniel William Weeks announce the marriage of their daughter, Katharine, to Mr. Parker Hart, son of Mrs. Robert W. Hart and the late Robert W. Hart of Winchester. Mrs. Hart is a graduate of Rogers Hall, Lowell, Commonwealth School and the Katharine Gibbs School of New York and is a member of the Junior League.

Mr. Hart is a graduate of the Winchester High School and has been associated with Curtis-Wright Air Service, Inter-City Air Service and is at present associated with the Tingue Brown Co., with headquarters in New York.

The wedding took place at the home of Mrs. Hart's parents in Englewood, N. J., on Saturday, Nov. 16, in the presence of the family and intimate friends. The ceremony was performed by the Rev. Archey D. Ball of Englewood.

McDAVITTS ENTERTAINED

Mr. and Mrs. Clarence McDavitt, Jr. of Westland avenue entertained last Friday evening, their guests forming teams and competing in a series of intelligence tests for very lovely prizes.

Among the guests were: Mr. and Mrs. Stephen Neiley, Mr. and Mrs. Vincent Farnsworth, Jr., Mr. and Mrs. Thomas M. Righter, Jr., Mr. and Mrs. Alfred Pierce, Jr., Mr. and Mrs. Clinton Mason, Mr. and Mrs. John Kemerson, Mr. and Mrs. Charles Clarke, Mr. and Mrs. Irving Jennings, Mr. and Mrs. Lawrence Martin, Mr. and Mrs. James F. Dwinell, Jr., Mr. and Mrs. John Wilson, Dr. and Mrs. Hollister K. Olmsted and Mr. and Mrs. Charles Woolley.

Prizes were won by Mrs. Pierce and Mr. Dwinell; Mrs. Olmsted and Mr. Woolley; Mrs. Dwinell and Mr. Righter.

TO AID NEEDY FAMILIES

The Community Relief Committee, of which Fred H. Scholl is chairman, Miss Nellie M. Sullivan, secretary, and Mrs. Harry C. Sanborn, treasurer, is planning to care for 105 families at Thanksgiving with baskets and other assistance which may be necessary.

The baskets are to be packed in the vacant store in Waterfield Building on Common street, kindly donated for the use of the Committee by Mr. Arthur Nelson, through the efforts of Mrs. Helen L. Fessenden.

Any one who may wish to aid the committee with donations of food may leave their donations at the store Tuesday morning, Nov. 26, with Mrs. T. Price Wilson or Mr. Scholl. Donations of money should be sent to the treasurer, Mrs. Sanborn at 8 Black Horse terrace.

PROPOSE WASHINGTON STREET AS CHAPTER 90 PROJECT

Chairman Harold V. Farnsworth and Raymond S. Wilkins of the Board of Selectmen, with Town Engineer Parker Holbrook attended Tuesday morning's hearing before the County Commissioners at East Cambridge upon the proposal to rebuild Washington street next year as a Chapter 90 project, with the State, County and Town paying proportional parts of the estimated $90,000.

55TH ANNIVERSARY OF WOMEN'S LEAGUE OF FIRST BAPTIST CHURCH

Looking back 75 years proved very interesting at the First Baptist Church last Friday evening, Nov. 15, when the Women's League celebrated the 75th anniversary of the organization of the Ladies' Home Missionary Society. From 6:30 to 7 o'clock an informal reception was held in the parlors attractively decorated with spruce trees, autumn foliage and chrysanthemums with Rev. and Mrs. Rushton, Mrs. Norman Mitchell, president of the league, Mesdames Charles A. Burnham, A. W. Friend, W. A. Snow, Ida Moulton of Boston and Ida Armstrong of Providence, past presidents; Mrs. E. W. Parsons of Lowell, past president and present president of the Massachusetts Women's Baptist Missionary Society; Mrs. F. L. Mulbock of Melrose, secretary director of the above society, and Mrs. G. N. Mott of Somerville, secretary director of the Boston East Association in the receiving line. Music was furnished by Miss Dorothy Eaton's ensemble appropriately gowned in costumes of the period of 1860.

Following the reception all adjourned to the banquet hall where the tables were appropriately decorated with fruit and chrysanthemums and lighted by tall orange tapers in pewter holders. An old fashioned baked bean church supper was served to 200 by the young ladies of the church in period costumes with gingham caps and aprons. Mrs. Mitchell presided as toastmistress and introduced the speakers; Mrs. Parsons, Mrs. Mulbock, Mrs. Mott and also Mrs. John L. Deering and Mrs. William Hart-horn of Cambridge whose father, the Rev. Henry Hinckley was the first pastor of the church after the women organized their first missionary society and under whose guidance the old wooden church was built during the Civil War.

Other guests at the head table were Mr. and Mrs. George S. Tompkins of the First Congregational Church, Mrs. Edward F. Boyd of the Church of the Epiphany, Mr. and Mrs. Raymond Bancroft of the Methodist Church, Mrs. Lillian Snyder of the Second Congregational Church and Mrs. Jane Jinkins of the New Home. Mrs. Louise V. Bernard of the Unitarian Church was unable to be present on account of illness but sent greetings from the women of that church.

With a brief historical sketch of the Ladies' Missionary Society from 1860 to the present time Mrs. Mitchell introduced the presentation of three episodes written to show the work of this organization throughout the 75 years. The first episode depicted the organization of the Missionary Society on Nov. 8 1860 in Lyceum Hall, the characters portrayed were women who belonged to the church in 1860 and must have had a part in this first meeting. The clock that was used belonged to Deacon A. D. Weld who was clerk of the church for many years. Many of those who took part were descendants of the women they were portraying. Dressed in lovely costumes with shawls and bonnets actually worn in the '60's was the following cast:

Adaline Locke	Miss Elsie Locke
Eliza Chalmer	Mrs. May Friend
Vinira Andrews	Mrs. Atherin Elliot
Margaret McIntire	Mrs. Annie Sanborn
Sarah Richardson	Mrs. Jessie Winchester
Mary Cotter	Mrs. Leona Bixley
Jane Swan	Mrs. Laurie Woodford

The second episode was the packing of a missionary barrel in 1900. The scene was laid in the primary room of the old church at the time of Mr. Hodge's pastorate. Again the characters were women belonging to the church at that time and who are still active in the church today. They were dressed in te shirtwaist and skirt era with sailor hats balanced on the top of their heads.

Mrs. Mary Wren	Mrs. Anna Holbrook
Mrs. John Blank	Mrs. Marjory Emery
Mrs. W. P. Palmer	Mrs Helen MacDonald
Miss Eliza Chalmer	Mrs. Annie Jones
Miss Elsie Locke	Mrs. Sigrid Grimes
Mrs. W. Bradley	Miss Elizabeth Linscott
Persis Richardson	Shirley Josephson

The third episode was descriptive of the Women's League in 1935 and took place in the living room of the home of the present pastor, Mr. Rushton. The radio announced the broadcast of this dedicated hour and through interviews with the announcer at the reception the achievements of the League were very clearily given. Mrs. Ollis Weld told of raising $10,000 in three and one half years for the building fund and of the luncheons that have been served. Mrs. Burnham stopped long enough to give an excellent description of the work being done by the Thrift Shop. Miss Jennie Crawford, the Missionary from the Baptist Church who is in Swatow, West China, was interviewed by Miss Eda Knowlton over a short wave reception and told of her most interesting work out there. Coming back to Winchester the announcer interviewed Mrs. Mitchell who spoke of the wonderful work of the Women's League which depends on continued vision and inspiration.

The committee in charge of the celebration and who also wrote all the dialogue for the historical episodes were Mrs. Brooks Jakeman, Miss Elise Locke, Mrs. Ruel Williams and Miss Eda Knowlton. They received many congratulations on the success of the evening.

MISS CRAVEN ENTERTAINS

Miss Christine Craven of Winslow road, who is attending Walnut Hill School at Natick spent the week-end at home. She was hostess at supper Sunday night for the following guests: Mary Alice Mason, Barbara Hickey, Evelyn McGill, Katharine Snow, Dorothy Fitts, Dorothy Joy, Kirby Thwing, Max LeRoyer, Richard Sexton, William Wharf, David Howard, Russell Armstrong, John Plumer and William Smith.

COMING EVENTS

Nov. 23, Saturday—Dinner at Calumet Club at 6:30 p. m. Dancing.

Nov. 25, Monday—American Home Day, Portuguese Hall. Mrs. Adel Williams, chairman.

Dec. 3, Tuesday—Winchester Town Hall at 8 p. m. Illustrated lecture on Hawaii by Dr. Charles H. Tozier under auspices of Lions Club for benefit of Winchester Hospital. Tickets at 50 and 75 cents of Lions or at Star Office.

Dec. 6, Friday, 8:15 p. m.—"The Boomerang," at the High School Auditorium. Tickets, 35 cents and 50 cents. Exchanged at High School or Window Press, Nov. 25.

NOTICE

Next Thursday being a holiday advertisers and correspondents are requested to get all copy to the Star Office as early in the week as possible.

OUR OFFER

In accordance with our usual custom, all new subscriptions to the STAR received up to the first of the year, will be given a January first dating. This offer applies only to new subscribers who have not previously taken this paper. Subscribe now and receive the remaining issues this year free.

WHO WILL ASSIST?

The Winchester Community Relief Committee is appealing to all who can possibly do so to assist in its efforts to provide cheer for the town's needy this coming Thanksgiving. Donations of money, food, fuel, etc., are earnestly solicited and will be called for if any of the following officers of the committee are notified.

Fred H. Scholl, Win. 1731	Chairman
Mrs. Harry C. Sanborn, Win. 0120	Treasurer
Miss Nellie M. Sullivan, Win. 0143-W	Secretary

SELECTMEN'S NOTES

An Income Tax Deputy has been assigned to Winchester by the State Department of Corporations and Taxation. He will be at the Town Hall in the General Committee room on the second floor on Jan. 20, 1936, from 9:30 a. m. to 1 p. m. and from 2 to 4 p. m.

Theodore W. Lawson, 118 Washington street, has been appointed caretaker of veterans' graves for Winchester veterans.

The Board has voted to lay out Robinson park as a town way, beginning at Cambridge street and extending southeasterly, southerly and southwesterly about 800 feet to Cambridge street. Hearing will be held on Dec. 9 at 8 p. m. in the Selectmen's room.

The Board has voted to lay out Chesterford road as a town way, beginning at Woodside road and extending westerly and northerly about 1010 feet to Pond street. Hearing on this petition will be held on Dec. 9 at 8:30 in the Selectmen's room.

Both of these laying outs will be made under the provisions of law relating to the assessment of betterments, and notice has been served on all owners of land to be taken for such purpose.

TO ENTERTAIN THANKSGIVING

Mr. and Mrs. Cutler B. Downer of Sheffield road are entertaining at dinner for their daughter, Helen, Thanksgiving Eve before the Junior Dance at the Country Club.

Among the guests are: Frances Kelley, Katharine Gilbert, Evelyn McGill, Anne Farnsworth, Janet Fuller, Phyllis Lybeck, Betty Cooper, Rebecca Jackson, Mary Jane Dickson, Betty Cary, Anne Kimball, Gene MacDonald, Mary Glover of Newtonville, Helen Craig of Dorchester, Trudis Sphone, Henry LeRoyer, William Cott, Bicknell Lockhart, Charles and Robert Armstrong, Richard Hull, William Blaisdell, Charles Rounds, "Fergie" Ferguson, John Scully, Kirby Thwing, George Billman, Charles Stuart, William Macleod, Robert Graham, Thomas Aldrich, William Broadfoot, William Bright, Cranston VanWatton, John Carter, Robert Thornton, Edward Wright of Sacramento, Calif., and Robert Bidwell of Lexington.

LARRABEE—JONES

Mr. and Mrs. Ira Gardner Jones of Wedgemere avenue, until recently of New Rochelle, N. Y., announce the marriage of their daughter, Dorice to Mr. Robert Winfield Larrabee, son of Mr. and Mrs. H. L. Larrabee of Crescent road on Wednesday, Nov. 20. The bride attended St. Agnes Episcopal School for Girls in Albany, N. Y., and the Knox School at Cooperstown, N. Y.

Mr. Larrabee, a former Winchester High School football player, is a graduate of Northeastern University.

The couple are on a wedding trip returning to Winchester for the Christmas holidays.

The Last Payment

ON THIS YEAR'S

CHRISTMAS CLUB

IS DUE ON OR BEFORE

Saturday, Nov. 30th

Checks Will be Mailed to Club Members on December 3rd

Join the Red Cross

WINCHESTER SAVINGS BANK

26 MT. VERNON ST. WINCHESTER, MASS.

BUSINESS HOURS 8 A.M. TO 3 P.M. STABILITY SATURDAYS 8 A.M. TO 12 M

INCORPORATED 1871

FLOWERS

To grace your table Thanksgiving Day

CHRYSANTHEMUMS—YELLOW, PINK, WHITE
POM-POMS IN ASSORTED COLORS
ROSES—CARNATIONS—SNAPDRAGONS

Grown in Winchester—None Better

CASH AND CARRY SPECIALS AS LOW AS 50c

Winchester Conservatories, Inc.

186 Cambridge Street Phone Win. 1702

4 Mt. Vernon Street Phone Win. 1894

WE TELEGRAPH FLOWERS

WAS FATHER OF MISS CROSBY

Henry J. Crosby, who died Monday, Nov. 18 in Stoneham, was the father of Miss Mary M. Crosby, well known to many residents as a member of the clerical staff at the Winchester National Bank.

Mr. Crosby was 69 years old and a native of Haverhill. He lived for 20 years in Woburn and for the past 40 years had made his home in Stoneham where he was widely known and universally esteemed.

Besides Miss Crosby, he leaves two daughters, Miss Josephine E. Crosby and Mrs. Alice C. Walsh, both of Stoneham; four sons, Henry J., Jr., Charles E. and William E. Crosby, all of Stoneham; John F. Crosby of Arlington; and three sisters, Miss Emma Crosby of Lynn, Mrs. Edgar Godin of Lynn and Mrs. Helena Patterson of San Francisco, Calif.

The funeral was held Thursday morning from the late residence with solemn high mass of requiem in St. Patrick's Church, Stoneham. Interment was in St. Patrick's Cemetery, that town.

CHARLES WARD

Charles Ward of 74 Middlesex street died Monday morning, Nov. 18, in the Winchester Hospital after a short illness which followed a fall at his home about ten days previous.

Mr. Ward was 47 years old and a native of Woburn where he was educated and made his home until coming to Winchester several years ago. He learned the painter's trade and had been employed on jobs in both Winchester and Woburn.

He leaves his wife, Mrs. Ann C. (Smyth) Ward; two sisters, Mrs. Mary E. Hogan of Woburn and Mrs. Emma Case of Arlington; and four brothers, William, George and Samuel Ward, all of Woburn; and Everett Ward of Washington, D. C.

The funeral was held Wednesday morning from the late residence with requiem high mass in St. Mary's Church. Interment was in Wildwood Cemetery.

FIRES

Last Sunday morning at 8:15 o'clock the Fire Department was called to put out a fire in a DeSoto sedan at the home of Mr. J. F. Foley at 10 Carter street.

Sunday afternoon the department was called to the Chambers where residents reported a strong smell of gas. The men could find nothing wrong.

Monday night at 9:57 a chimney fire called apparatus to the residence of Mrs. Margaret Blackham, 13 Salem street.

At 12:40 Tuesday morning, Mr. Francis R. Mullin called the department to his home at 336 Main street the family having been alarmed by the smell of smoke. The men found trouble with the heater.

MRS. JOSEPHINE ELMORE KNOWLTON

Mrs. Josephine Elmore Knowlton, widow of Edowin H. Knowlton, a veteran of the Civil War, died Sunday, Nov. 17, at her home, 596 Main street.

Mrs. Knowlton was born in St. John's, N. B., Oct. 30, 1861. She had made her home in Winchester for the past 17 years and was a member of the Church of the Epiphany, having many friends among older residents of the town.

Surviving are four daughters, Mrs. Pearl E. Fogg of Tomahawk, Wis.; Mrs. Octavia T. Ayer of this town and Mrs. Mae E. Reardon and Mrs. Josephine McLaughlin, both of Woburn; also two sons, Edwin N. Knowlton of Peabody and Charles E. Knowlton. Among the 29 grandchildren and 12 great-grandchildren surviving are Henry and "Hal" Knowlton, former Winchester High School football captains, and the former, an ex-Springfield College captain now coaching at Plymouth High School.

Funeral services were held on Tuesday afternoon at the late residence with Rev. Dwight W. Hadley, rector of the Church of the Epiphany, officiating. Interment was in Wildwood Cemetery.

MORNING COFFEE AT MRS. WARREN JENNEY'S

A very enjoyable morning coffee was held at the home of Mrs. Warren Jenney at Jefferson road on Friday, Nov. 15, with Mrs. Prescott Taylor as joint hostess.

The purpose of this meeting was to get the younger members of the Church Service League together and to get them interested in activities and come to the Tuesday luncheons and help in any way they can and increase the attendance on Tuesdays. It was suggested to call it "The Tuesday Luncheon Group."

It was voted to do so and Mrs. Prescott Taylor was voted President, Mrs. A. S. Crockett, Treasurer, Mrs. Elbridge Wyman, Secretary. It was voted to meet the second Tuesday afternoon at the home of one of the members. The next meeting will be held at the home of Mrs. Willburt Kinsley on Cambridge street.

Those attending were: Rev. Dwight W. Hadley, Mrs. Dwight Hadley, Mrs. Merton Grush as guests. Members of the group were: Mrs. Willburt Kinsley, Mrs. Stiennetz, Mrs. Elbridge Wyman, Mrs. Maxwell McCreery, Mrs. A. S. Crockett, Mrs. E. Craig Greiner, Mrs. Charles Hart, Mrs. Alvin Mancib, Mrs. Herbert Wadsworth, Mrs. Frederick Adams, Mrs. R. D. Bennett, Mrs. Francis Booth, Mrs. Robert Elliott, Mrs. Charles Werly, Mrs. Kelley Anderson, Mrs. C. S. Luitwieler, Jr., Mrs. Harold Richmond and Mrs. Paul Moulton.

Been looking for the game, "Monopoly?" It's waiting for you at the Star Office.

ROLL CALL ATTRACTED THREE HUNDRED

Over three hundred were present at the initial Roll Call Service of the Christian Advance Program, which started last Sunday morning at the First Baptist Church, of which the Rev. R. Mitchell Rushton is the minister.

The service was an auspicious one in the program of the local church, which has been launched to rally the membership to a renewed loyalty. Rev. Mr. Rushton preached on the theme: "The Church for Today."

As one of the special Wednesday evening services during the Christian Advance Program, there was the first of a series of Stewardship programs last Wednesday, with the presentation of the "First Baptist Church Supreme Court of Stewardship Relations," with the trial of Mr. Ernest Doright vs. Mrs. Lotta Spendthrift. Mr. Avard Walker was "Mr. Doright," representing the church, and Miss Eda Knowlton was the defendent, "Mrs. Spendthrift." Rev. Mr. Rushton was judge of the Church Court, with H. Wadsworth Hight and Harry C. Moulton, attorneys. Mr. John Casler, court crier; Leonard Waters, clerk of the court; and Miss Harriet Emery, court stenographer. The service was designated as "Women's Night," with Mrs. Ruel Williams conducting the devotional service.

The second Court Trial will take place in two weeks, on Wednesday, Dec. 4, designated as "Men's Night," with the case of "Mr. A. Goodman vs. Mr. E. Z. Going." Mr. Leonard Waters is chairman of the mid-week Church-nights Committee.

"Christian Home Service" has been planned for next Sunday morning, on the second Sunday of the Christian Advance Program, with Rev. Mr. Rushton preaching on the theme: "With Christ in the Home." All families of the church have been urged to attend, and each family to sit together to revive the idea of the "family pew" as a symbol of the unity of the family in the church and home.

The Church School Committee has planned to co-operate in the program, setting a definite goal of attendance. Rev. Arthur L. Winn is chairman of the Church School Committee, assisted by Mrs. H. Wadsworth Hight, Mrs. Brooks Jakeman, Mrs. A. W. Friend, and Miss Eda Knowlton.

A Pre-Communion Service is scheduled for next Wednesday evening in preparation for the December 1st "Christian Fellowship Service."

During these weeks the Men's Committee, under the chairmanship of John Casler, is conducting a complete parish visitation in anticination of arousing the man-power of the church to attendance at the December 1st Communion Service and December 4th "Men's Night."

NOONAN SCHOOL NOTES

The following program in observance of American Education Week, was given at assembly, Friday, Nov. 15 at 2:30:

Flag Salute ..... School
Singing "America" ..... School
Class Song and Poem—Anna Maiullari, Margaret Dever, James Costello, Douglas Rae, Dorothy O'Connell, Elizabeth O'Donnell
Reading "My Books"—Pauline Albani, Mary Carroll, Eleanor Dalton
Recitation "My Story Books"—Helen Welch, Dorothy Hickey, Lorraine Kelley
Illustrative Reading "A Word to the Wise"—Kathleen O'Malley, Gerald Buckley, Joseph O'Brien, Elizabeth Zaffina, Arthur King, Ann McMinamin
Singing "Rally Round Our School" Helen Bednlski, Ann Cogan, Shirley Carroll, Dorothy Carroll, Shirley Josephson, Pearl Frotten, Frances Veinot, Barbara Bray
Recitation—"Little Boy Blue"... Robert Bolivar
Piano Solo—"Prairie Moon" ..... Veronica McCarron
One Act Play—"The Bank of Life"
Uncle Fred ..... Robert Costello
Harry ..... William Flaherty
Phil ..... Stephen Powers
Laura ..... Rita Carson
Bess ..... Rita Hamilton
Dramatization—A Colonial School
Time—About 1630
Place—Boston, Mass.
Ezikiel Cheever, the Master, William Kinney
Pupils—Thomas Torery, Jonathan Carter, Chance McGonigle, Robert Collins
David Bonner ..... Warren Bolivar
Elizabeth Fleetwood ..... Earle Roberts
Joshua Waite ..... Richard Young
Waitstill Winthrop ..... Benton Welch
John Barnard ..... Ellsworth Post
Fearing Perkins ..... Joseph Duran
Joseph Sewell ..... Robert Hallberg
Singing—"America the Beautiful" ..... School
Announcer ..... Margaret Carroll
Stage Hand ..... Joseph Duran

"THE BOOMERANG"

The Junior-Senior Classes of the Winchester High School will present their annual play, Friday, Dec. 13, at 8:15 in the high school auditorium. The play chosen is "The Boomerang" a comedy in three acts varying from openly funny to shrewdly witty.

Jason Baker takes the part of the modern young doctor who prescribes an unusual treatment for "Dick" Sexton cast as a patient suffering from acute jealousy, which causes a state of nervous melancholy. The "treatment" is Norris Chevalier and the cause of all "Dick's" heart trouble is Dorothy Bruno.

The entire cast:

Dr. Gerald Sumner ..... Jason Baker
Virginia Arlen ..... Norris Chevalier
Rudd Woodbridge ..... Richard Sexton
Grace Tyler ..... Dorothy Bruno
Preston DeWitt ..... James Saulin
Mrs. Creighton Woodbridge ..... Eugenia Peppard
Marion Sumner ..... Mary Jane Dixon
Gertrude Ludlow ..... Edythe Allen
Emile ..... George Manning
Hartley ..... Edwin Logan
Mr. Stone ..... Clifford MacDonald

Without doubt, this play is the best which has been chosen to be given by the Junior-Senior Classes for many years. So, set aside the night of Dec. 6 on your calendar as the night to attend "The Boomerang."

MASSACHUSETTS S. P. C. A. AUXILIARY NOTES

The food sale at Mrs. Richard Taylor's on Thursday of last week was a pleasant and profitable occasion, bringing together old and new friends of the cause, and providing a goodly sum of money toward the winter work of the auxiliary. We are grateful to members and friends for their generous contributions of food and gifts of money.

The food table was presided over by an efficient group of ladies, and another popular feature of the sale was Mrs. Wiswall's catnip table which in its customary gay and fascinating appearance won ready customers.

Checks for the Shelter Fund continue to come in and each one is most gratefully received.

The increasing number of cases which Mrs. Taylor is asked to care for would surely indicate the urgent need of just this kind of work in Winchester.

ST. MARY'S THANKSGIVING SOCIAL

The second annual Thank-giving social of St. Mary's Parish will be held in the Town Hall on Tuesday evening, Nov. 26. There will be a large turkey whist with 20 turkies among the 100 or more prizes. Whist playing will begin promptly at 7:45 p. m. Dancing will follow the whist, with Jack Hennessey's Orchestra supplying the music. Five turkeys will be given away as door prizes.

A large committee of men and women are working hard to make this social the grand success that it was a year ago. General chairman of the affair is Michael Foley. Assisting him are the following committees:

Tickets, Grace Doherty, Rose Doherty, Edmund Dunn, Louise Callahan, Katherine Roache, Frank Rogers, Francis Cassidy, William Callahan.

Whist, Helen Doherty, Marie Curran, Mary Donnelly, Loretta Donnelly, Phyllis Callahan, Gertrude Callahan, Ann Dolan, Mary Dolan, Sadie Foley, Mary McCormack, Michael Foley.

Beano, Patrick O'Malley, Frank Manzie, Samuel Kenton, Earl Smith.

MEETING OF THE E. P. H. CLASS

The regular meeting of the E. P. H. Class of the Baptist Church, was held on Tuesday evening in the E. P. H. room.

There were 27 members present. The meeting was called to order by the president, Mrs. Vernon Jones and after the usual business was transacted, several interesting plans were made for winter activities.

After the business meeting, the party were amused by a treasure hunt which proved interesting to all, especially those who were fortunate enough to locate the "Treasures" which in this case were beautiful Chrysanthemums. Refreshments were served and all voted it a very interesting evening. The next meeting, Dec. 17, will be in the form of a Christmas party, to be held at the home of the vice president, Mrs. Parker Holbrook, at 6 Mt. Pleasant street.

MAD DOG SHOT

Last Friday forenoon Patrolman John J. Dolan of the Police Department finally cornered and killed a large brown dog owned by a family on Railroad avenue and the object of an intensive search for two days previous.

Police say the dog had attacked and bitten several dogs about town, two very badly. Patrolmen Dolan and John H. Boyle had been looking for the animal, as had Dog Officer Michael J. Foley.

The head of the dog was taken to the Massachusetts Department of Public Health by Officer Foley and Saturday the local authorities were notified that the animal had been suffering from rabies.

TOWNSEND CLUB NO. 1

A meeting of Townsend Club, No. 1 was held on Wednesday evening at the home of Mr. and Mrs. John F. Webber on Brookside avenue. Mrs. Robert Merrit of the Reading Townsend Club was the speaker. It was indeed most gratifying to have a speaker like Mrs. Merrit explain the plan, which is non-partisan and non-sectarian and which benefits both old and young. A question period followed her most inspiring address.

This club is growing rapidly, several new members were admitted, and all are looking forward to the next meeting which will be held in the near future. Watch for the date. If you are interested call Win. 2272-W.

THANKSGIVING SERVICE

First Church of Christ, Scientist, in Winchester, cordially invites you to attend the regular Thanksgiving Day service, at 10 a. m. in the church edifice.

TOZIER LECTURE WILL BE A BIG SUCCESS

The Tozier lecture for the benefit of the Winchester Hospital, which the Lions Club of Winchester is running in the Town Hall on Dec. 3, is already an assured success. During the week over 700 tickets have been sold, and if the demand continues, it is now talked of running the entertainment on two nights.

The pictures to be shown by Dr. Tozier, both still and movies, are said by those who enjoyed the pre-view to be the finest they have ever seen. Grown-ups who attended the preliminary showing are enthusiastic in having the children see them, and a special matinee may be given solely for their benefit.

The fact that the Winchester Choral Society has graciously consented to attend and give two Hawaiian numbers will add much to the attractiveness of the program.

AUTOMOBILE INSURANCE
FIRE ACCIDENT BURGLARY BONDS
KINGMAN P. CASS INC.
10 POST OFFICE SQ. • BOSTON
HAN 4014 WIN 0228

PLACE YOUR ORDER NOW

Thanksgiving
TURKEYS
AT YOUR NEAREST
A&P STORE

15 YEAR MORTGAGES
FOR HOME OWNERS
In Winchester and Vicinity
JOSEPH WARREN CO-OPERATIVE BANK
2371 Washington St., Roxbury
n1-3t

TENSULATE
HOME INSULATION

Every home in Winchester needs this modern insulation. Applied pneumatically under Slayter patent, in present homes at moderate cost—saves up to 40% on fuel and reduces summer temperatures. Fire-proof, vermin, and rodent-proof.

PHONE US FOR FREE ESTIMATE
KELLEY & CALLAHAN, INC.
18 Thompson Street Winchester 2300

-AUTOISTS-
Prepare Now for Winter Driving
—) We Carry In Stock (—
BATTERIES CHAINS HEATERS PRESTONE
DENATURED ALCOHOL MOBILOIL TIRES (Non Skid)
OSCAR HEDTLER
26 Church Street, Winchester Tel. 1208
—) Join the Red Cross (—
o12-tf

Kelley & Hawes Co.
FUNERAL DIRECTORS AND EMBALMERS
Lady Assistants
SERVICE AVAILABLE ANYWHERE IN NEW ENGLAND.
MODERN EQUIPMENT. COMPLETELY EQUIPPED
FUNERAL HOME AND CHAPEL.
Phones Winchester 0035, 0174, 0106
—) Join the Red Cross (—
my4-tf

When You Need A Plumber
IT WILL PAY YOU TO
PHONE 0903
FELLS PLUMBING & HEATING CO.
656 MAIN STREET WINCHESTER
jy26-tf

Thanksgiving at Randall's

Randall's Black and Silver ..... $1.00 lb.
Randall's Mount Vernon ..... 75c lb.
Randall's Fireside ..... 49c lb.
Choice Hard Candies ..... 49c lb.
Opera Caramels ..... 39c lb.
Selected Salted Nuts ..... 79c lb.

Our Chocolates and Bonbons are packed fresh daily in beautiful gift boxes that will delight both the giver and the recipient.

Chocolate Turkeys ..... 10c to 25c

ICE CREAM SPECIALS

Ice Cream Pies made to your order. Individual Ices served on spun sugar will delight the entire family.

CHERRY ALMOND, ALMOND CRUNCH, MACAROON, VANILLA, STRAWBERRY, CHOCOLATE, COFFEE, PINEAPPLE, RASPBERRY SHERBET, ORANGE SHERBET, FROZEN PUDDING

Place Orders Early to Insure Prompt Delivery
TEL. WINCHESTER 0515
Join the Red Cross

V-8 LEADERSHIP

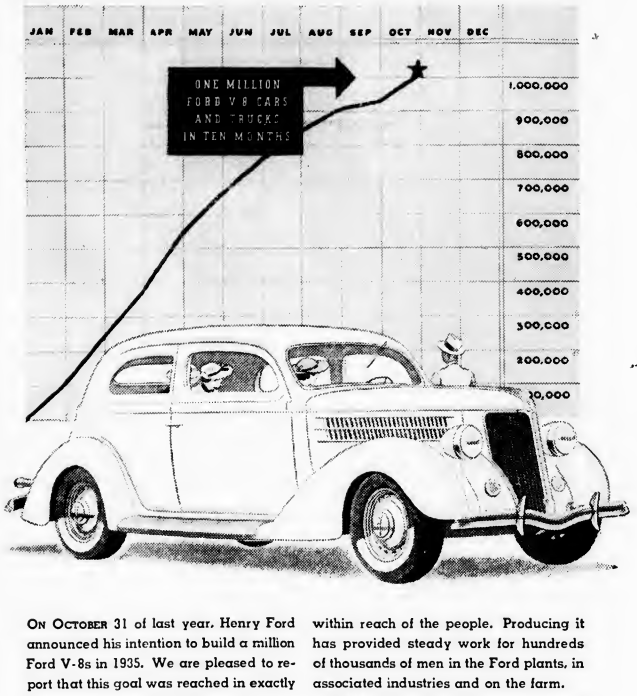

ON OCTOBER 31 of last year, Henry Ford announced his intention to build a million Ford V-8s in 1935. We are pleased to report that this goal was reached in exactly ten months instead of a full year.

One million cars and trucks is an impressive total. But figures by themselves mean nothing. It is what they represent that counts. Selling a V-8 at a low price has brought a new kind of automobile within reach of the people. Producing it has provided steady work for hundreds of thousands of men in the Ford plants, in associated industries and on the farm.

These million Ford V-8 cars and trucks have helped to make things better all around. In the first ten months of 1935 the Ford Motor Company paid out, in the United States alone, $140,119,326.00 in wages and $523,111,389.00 for materials.

FORD MOTOR COMPANY

BUILDER OF FORD, LINCOLN AND LINCOLN-ZEPHYR MOTOR CARS

THE NEW FORD V-8 FOR 1936 IS NOW ON DISPLAY. THE CAR THAT LED ALL OTHERS IN 1935 HAS BEEN MADE STILL BETTER FOR THE NEW YEAR

Ice Cream for Thanksgiving

Why not greet Thanksgiving Day with a NEAPOLITAN Frozen Dessert and please and delight your guests.

ICE CREAM CAKES priced at $1.00 and up—FANCY INDIVIDUAL ICES—MELON MOULDS—SULTANA ROLL including Claret Sauce—LOG ROLLS—COLONIAL DAMES—AMERICAN and ITALIAN SPUMONI and many other equally interesting items.

Featuring a special brick of PEPPERMINT STICK ice cream, VANILLA and FRESH FRUIT ORANGE SHERBET.

COMPLIMENTARY: With all orders for delivery on Thanksgiving Day, we shall give complimentary to our customers, ONE-HALF DOZEN NEAPOLITAN CHARLOTTE RUSSE made in our own pastry department with the purest and choicest ingredients possible to obtain. We would greatly appreciate receiving your order, early.

Ask for a Calendar of Suggestions and a Descriptive Folder for Thanksgiving.

HOSTESS DEPARTMENT

NEAPOLITAN ICE CREAM COMPANY

Tel. TROwbridge 7460 Landsdowne Street, Cambridge

Here's a Happy Solution of Your Gift Problem!

Bring in that puzzling gift-list; browse around our eight floors full of gadgets for every imaginable sport and game, both indoor and outdoor!

Chances are you'll find new ideas on gifts for every member of the family — boys — girls — mothers — dads! And remember —

"If it's from Iver Johnson's, it's just right"!

- Cameras
- Sweaters
- Skis
- Skates
- Sports Clothing

So bring in that list! You're always welcome, whether or not you buy.

IVER JOHNSON SPORTING GOODS CO.

155 Washington St. BOSTON Corner Cornhill

You Owe It To Yourself

to see the new Seafood Store. See how wholesome and appetizing really fresh can be when it is attractively displayed in spotlessly clean surroundings.

You will also want to see our assortment of S. S. Pierce Co. specialties for Thanksgiving—olives, pickles, plum puddings, raisin cakes, figs, dates, raisins, etc.

Free recipe booklets for all while they last.

Fresh Smelts
Fresh Native Halibut
Fillet of Genuine Sole
Cod Cheeks

Caps & Sea Scallops
Oysters
Bluepoints on the Half Shell
Steaming & Chowder Clams

Lobsters & Lobster Meat
Fresh Crab Meat
Green & Boiled Shrimp
Finnan Haddie

The SEAFOOD STORE Inc.

464 Massachusetts Avenue Frank B. Wood, Manager Phone Arlington 1127

Deliveries Twice Daily in Arlington, Winchester, Belmont, Lexington, Medford
Small Orders Solicited

All Varieties of Fresh Fish in Season
Maine Lobsters, Cape Cod Oysters, Essex River Clams, Fish Condiments

"GET YOUR FISH FROM A FISH MAN"

JUNIOR FORTNIGHTLY NEWS

Girls! an interesting meeting is expected next Monday evening, the 25th, and we know you will want to be there.

Mrs. Chesley York of Medford will speak to us about other Junior Clubs and their work. Be sure to ask her any question you think of that will help to give us new ideas.

Mrs. Fred Chamberlain of Winchester who does excellent work in amateur coaching, will help in organizing our new dramatic society which is the main business of the evening.

If you think you can't act, come with ideas for forming the committees to make scenery, planning costumes and even makeup. You'll find it loads of fun.

At the same time we are going to fill the Thanksgiving basket, and do bring some little thing to help out. A turnip, six potatoes or some oranges, anything you can bribe away from mother. I'm sure she'll help.

The best part of the whole evening is that the meeting will be held at Eleanor Allen's home on Cambridge street, just beyond the Boat Club. It's a new idea to meet at the different girls' houses. Don't you think it will be much more cozy? Before we leave there will be lots of good food served in front of the big fireplace. Will you be there?

N. H. C.
Publicity Chairman

OUR ISLAND KINGDOM

The illustrated lecture on Our Island Kingdom in the Pacific given on Tuesday evening, Dec. 3, by Dr. Chas. H. Tozier, in aid of the Winchester Hospital promises to be the finest display of pictures in natural color ever given in Winchester. By means of still and moving pictures, the marvelous beauty of the Islands, the flowers, the gardens, the sports, the sea wonders, the Hula Hula dance and the mighty volcano of Kilauea taken at night will furnish a combination of wonder, interest and education that is seldom ever seen upon the screen.

NEWSY PARAGRAPHS

Among those on the sidelines at the Winchester-Stoneham football game last Saturday afternoon, were two members of last year's championship eleven, Co-Captain "Gerry" Gaffney, now playing in the Tilton School backfield, and "Dave" Grosvenor, flashy quarterback, who has been a member of the Wesleyan squad this season. Both boys were probably wondering how Winchester won an undisputed championship this year in the face of its showing at Stoneham.

Among those who attended the Andover-Exeter football game last week-end were Mr. and Mrs. Thomas Aldrich of Swan road, Dr. and Mrs. Frank Rounds of Central street, Mr. and Mrs. Loring P. Gleason of Central street and friends of theirs from out of town.

STONEHAM TIED WINCHESTER

Last Ditch Pass Gave Locals 6 to 6 Deadlock

A long last-ditch pass on the very final play of the game enabled Winchester to finish in a 6 to 6 tie game with an aroused Stoneham High School football team on the Pomeworth street grounds in Stoneham last Saturday afternoon. It was the last Middlesex League contest for both schools and the result had no bearing upon the circuit championship which had already been won by Winchester.

The local boys pranced onto the gridiron with every appearance of over-confidence while Stoneham entered the game keyed up to a grim determination that enabled it to play the favorite Winchester team to a standstill during the first half of the game. The light blue warriors fought like wildcats and showed a team game that bottled up Winchester's half-hearted offensive attempts completely until well along toward the final whistle.

Defensively the locals were very bad, particularly during the first half when time and again the Stoneham runner was permitted to gallop along behind a cloud of interference that should have been piled up on the scrimmage line. Winchester's defensive end play was away below par at Pomeworth street and the tackling of the wingbacks was not nearly so effective as in previous games. Stoneham's laterals and end sweeps went because Winchester permitted them to go rather than because of any great deception or skill in execution.

Offensively the local boys weren't even so-so until the last few minutes of play when they went to work and showed a pale flash of the scoring ability that gave them the Middlesex League title in four straight victories. There was entirely too much crabbing among the local players during the huddles and too many quarterbacks when scores were in the making, while the general strategy was about as poor as any Winchester team has shown in years. Stoneham should never have been in scoring position in that second quarter, had Wichester taken advantage of the wind to kick the Blue back on its heels instead of waiting until the goals were changed for the quarter to kick about 10 yards into the wind and give the hockey town boys a chance to "carry the mail."

Of the local backs, only "Rugged" Muraco showed anything like his usual form and on the rushline, McCormack, Olson and Ficociello played well as individuals, but that was the story. There was no cohesion in the local play, no team-work to match the fighting game of the Stoneham boys.

Stoneham's standout was big "Rollie" McKinnon and this boy did a great all around job, passing effectively, kicking well, running hard and blocking savagely. Without him the Blue would have had a very tough time indeed. On the line perhaps Arnold and Pickens stood out, but the work of the whole forward wall was very high grade against the sub-par offense Winchester was using.

For the benefit of those who contend that Stoneham outplayed Winchester it might be said that Winchester made eight first downs to Stoneham's six, rushing for 78 yards to 61 for the Blue, impressive totals. Winchester completed six of its 13 passes for 91 yards while Stoneham made five of its 12 attempts good for 56 yards. Winchester lost 20 yards in penalties and Stoneham, five.

There was the usual indifferent policing of the game Winchester fans have come to expect at Stoneham, the bluecoats present apparently making no attempt to keep the big crowd behind the ropes and off the field of play. No one will ever know, whether Stoneham's touchdown actually was made for the crowd ran onto the field to hide the players as the runner and defense man lunged together at the coffin corner of the field. Several minutes were necessary to clear the field before Winchester could try for the point after its last-second touchdown.

Neither team got anywhere during the first quarter, though play was in Winchester's territory. Shortly before the end of the period Muraco kicked to the 35, and Thompson and Burns ground out a first down at the 45. Winchester braced and McKinnon kicked to the Winchester 28.

This was the turning point of the game, for instead of kicking at once and taking advantage of a strong wind, Winchester tried a reverse which was piled up for a three yard loss as the quarter ended.

The teams changed goals and Muraco kicked short to his 46, from then until its score Stoneham keeping Winchester back on its heels. Provinzano stopped the Blue's first advance when he intercepted a McKinnon pass to get back to his 30, but here a penalty for backs in motion lost the locals a first down and gave them a five yard penalty, forcing Muraco to kick again.

Thompson took his boot at midfield and got back to the Winchester 30. Savello and McKinnon made it first down on the 20, but here the Winchester braced and took the ball on downs as Stoneham failed to make its passing game go.

Muraco was snowed under on a reverse and kicked to Thompson at Winchester's 42. McKinnon passed to Thompson for a first down at the 20 and a moment later the same pair combined to reach the 8. Burns got only a yard at center and a bad pass lost four yards.

The next play looked like a "sleeper," which previously had been turned into a cross-the-field pass by Savello, out to the right. This time the Winchester wingback failed to cover Savello and the latter gratefully ran right up the sideline to the six yard line, being knocked outside by Farley.

It was fourth down, goal to go, and Stoneham elected to use a lateral. McKinnon ultimately received the ball and legged it out to the left. He was hit about the five yard line by Harris, but whirled away from "Bucky" and continued to drive toward the goal line where he was met by Provinzano and driven outside the playing field.

Whether the big Stoneham back crossed the goal line is a moot question. How anyone but a few standing on the sidelines directly in front of the play could tell is a mystery, for the players were entirely surrounded by excited spectators who swarmed onto the field.

The concensus of Winchester opinion is that McKinnon was knocked outside about a foot from the goal line. Stoneham naturally believes he scored. The umpire ruled that he scored, and the payoff came on the official's ruling, though a nice little jam, in which fists swung freely followed as the crowd milled about the excited players.

Winchester should have no kick for the play should never have reached the coffin corner. Any sort of alert defense should have piled it up for a loss, let alone yielding a touchdown.

Olson squarely blocked Savello's attempted dropkick for the extra point, and Provinzano ran back the kickoff to the 30. Immediately "Frankie" faded back and shot off a pretty pass to "Bill" Gray who all but got away cleanly for a touchdown, being nailed by McKinnon at the Stoneham 40.

The play ended the half, and Winchester missed another score on the kickoff after intermission. Stoneham returned Olson's kick and Provinzano, showing a flash of his true form, cut for the sidelines and dodged and twisted to the Stoneham 39 where McKinnon, the last defender between him and the goal line, brought him down.

It looked like a start for Winchester, but the locals couldn't follow up their advantage, Provinzano passing directly into McKinnon's arms to give Stoneham the ball.

McKinnon got back to his 39 and punted outside at the Winchester 25, Provinzano fumbling on the first run and Stoneham recovering at Winchester's 30. Two long McKinnon passes trickled off the fingers of Stoneham receivers inside the five, and Ficociello and Olson stopped thrusts at the line, Winchester taking the ball on downs without the loss of an inch.

Provinzano passed to MacDonnell for 9½ yards and with half a yard to go, another pass was grounded and Muraco kicked short to the Stoneham 45 for an inexplicable bit of "strategy."

Thompson and Savello worked the ball into Winchester territory, but a fumble stopped the Blue and Winchester took the ball at its 48.

Here the locals started the first of their surges toward the Stoneham goal line. Muraco drove to the Stoneham 42 for a first down and Provinzano hit center for a second on the 30. After two bucks by Provinzano were halted Muraco on a reverse picked up 14 yards reaching the Stoneham 16 as the quarter ended.

Stoneham stopped Muraco twice and Gurney once, a pass was grounded and Winchester lost the ball, McKinnon kicking to the Stoneham 39. A bad pass or missed assignment resulted in a 15 yard loss, and after Muraco got back nine yards Provinzano booted a high punt which Thompson fumbled and Lockhart recovered at the Stoneham 15.

Gurney was held on a spinner and Provinzano got only two on a lateral. "Frankie" then hit center for seven and sliced behind Olson for a first down at the four yard stripe, reaching the two yard mark on another tackle buck.

Forsaking its bucking strategy Winchester then sent Muraco on a reverse which was piled up for a two yard loss, and Gurney was snowed on a spinner that didn't spin. In a desperate attempt to score the locals tried a double pass which was grounded in the end zone and Stoneham had the ball at its 20. Savello and Burns in two rushes made a foot, and McKinnon, on an attempted punt was piled up on his ten.

McKinnon then punted to Provinzano who got back 15 yards to the Stoneham 30. "Frankie" was held at tackle and then passed to Muraco for a first down at the Stoneham 10.

Darkness was settling down in real earnest as Provinzano tossed off another pass meant for Muraco, on which the local back claimed interference. It didn't go and there was time for but one more play.

Fading back nearly to the 25 yard line, Provinzano tossed off a looping pass through the sleety darkness down into the swarm of players at the goal line. A Stoneham player batted the slippery oval and partially deflected it directly into the arms of Winchester's "Albie" MacDonnell for the tying six points.

The bedraggled members of both teams were immediately hidden from view as the spectators swarmed onto the field while near the Winchester bench staid reporters and dignified "town fathers" pounded each other on the back and gave vent to hoarse whoopings.

The field was finally cleared and Farley attempted to win the game with a kick from placement. The shot went wide of the uprights and with a sigh of relief, the Stoneham students commenced a snake-dance to celebrate what they had every right to feel was a moral victory.

The summary:

WINCHESTER		STONEHAM
MacDonnell, le		re, Brown
Gaudioso, le		
Gray, le		
Olson, lt		rt, Blanchard
Graham, lg		rg, Minghella
Malacelo, lg		rg, Junkins
Ficociello, c		c, Bilotta
McCormack, rg		lg, Pickens
Eshbach, rt		lt, Arnold
Lockhart, rt		
Gray, re		le, Pigeon
Chamberland, re		
Gurney, qb		qb, Savello
Harris, qb		
Provinzano, lhb		rhb, McKinnon
Muraco, rhb		lhb, Burns
Farley, rhb		lhb, Richards
Farley, fb		fb, Thompson
Gurney, fb		

Score by Periods:	1	2	3	4	Total
Winchester	0	0	0	6	6
Stoneham	0	6	0	0	6

Touchdowns—MacDonnell, McKinnon. Referee, Mitchell; Umpire, Millard; Linesman—Shellenberger. Time, four ten minute periods.

WINCHESTER LOST GOALPOST BATTLE

As matters finally turned out Winchester High School lost the battle of goal posts with Stoneham High after the 6—6 football tie played by the two schools last Saturday afternoon at Stoneham.

Both towns lost their goalposts and Winchester, some of the heavy rope used to rope off the gridiron on Manchester Field, but the Winchester boys got caught after their visit to Stoneham while the Stoneham boys got away, so it would seem that the hockey towners finished up with another moral victory, at least.

The whole matter started Friday night when report has it a group of Winchester enthusiasts, badly misguided, and accompanied, we are told, by several members of the so-called weaker sex, visited the Pomeworth street grounds in Stoneham and damaged the goal posts there, also smearing the posts with paint and daubing the Stoneham benches so that they were unfit for use at Saturday's game.

After the game Saturday night a group of Stoneham cohorts visited Manchester Field for reprisal and smashed down the Winchester goalposts, cutting the boundary ropes and dismantling the bleachers.

Meanwhile a Winchester youngster, while on his way through the playground, was reported to have been roughly handled by a young man on the field and reported the matter to the police.

The local authorities went to the field and found the goal posts down, seats dismantled and boundary ropes, cut. Near the field they found a group of Stoneham boys, but upon being assured by the visitors that they had not disturbed any of the equipment on the playground, they permitted the boys to go.

Word of the activitiy at the playground was passed along to the boys at the football dance at high school, and an expeditionary force was immediately organized, including unfortunately several members of the Winchester High School team, the group setting out in automobiles for Stoneham.

There goalposts were wrecked and armed with fragments of the uprights, the avenging group started on their return trip to Winchester. Some one, however, had seen them at their wrecking game and the number of one of the automobiles was telephoned ahead to the Winchester Police, Patrolman James F. Noonan stopping the car on upper Main street near Sheridan circle and escorting the five boys in it to local Headquarters.

At the station house the boys remained until representatives of the Stoneham Police came and took their names. This was late Saturday night, and Monday morning a statement was issued by the Stoneham Police Chief in which he was reported as saying that if restitution was made, no court action would be taken.

Naturally the matter was brought rather forcefully to the attention of the local school authorities and as the result of a conference with Principal Wade L. Grindle, high school boys concerned in the Stoneham fracas went to that town Tuesday afternoon and apologized for their actions to high school Principal Howard Watson. So far as the local school is concerned no further action will be taken.

The Winchester Park authorities contemplate no action in the matter of the damage done by the Stoneham boys, Chairman George T. Davidson told the Star Tuesday evening. The local Park employees, under Superintendent Thomas McGowan replaced the goal posts for Monday afternoon's second team game and also set up the bleachers which were not broken. The worst part of the damage done the local plant was the removal of 100 feet of rope, which is expensive and had to be replaced.

NEWSY PARAGRAPHS

Winchester High School second team lost its final game of the season Monday afternoon on Manchester Field, 6—0, to the Wakefield High Jay-Vees. The game was for the most part uninteresting with the local "Heebie Jeebies" passing up several good scoring chances to finish in the ruck. Needless to state, the defeat of his charges didn't add anything to the frame of mind brought back from Stoneham by Assistant Coach Edward Bartlett.

Two Winchester boys saw service at end in college games last Saturday, big "Eddie" O'Melia playing the entire game at a wing position for Holy Cross in its rout of Bates, and "Dave" Fitts, rangy Bowdoin sophomore, playing for the Polar Bears against the Jumbos of Tufts. Incidentally Fitts made one of the touchdowns that aided Bowdoin to one of its most convincing victories over Tufts in years.

Fred W. Moran, who is a sophomore at Tilton School is on the honor list which was published Monday at Tilton.

Precinct 1 will hold a meeting Monday evening at the George Washington School, for the purpose of filling a vacancy among the town meeting members.

Miss Mary E. Cutter, daughter of Mrs. A. H. Cutter of 6 Black Horse terrace, a senior at Jackson College, the Department for Women of Tufts College, is treasurer of the Jackson Athletic Association.

A business man who is a missionary may not have around his job the glamor that some other types of workers enjoy but his task demands skill, understanding and unlimited patience as G. Ross Thomas, young treasurer of the Marathi Mission of the American Board of Commissioners for Foreign Missions can testify after seven years in India. Mr. Thomas will speak next Sunday morning, Nov. 24, in the Winchester Congregational Church.

The Winchester Star
THEODORE P. WILSON, Editor and Publisher: WINCHESTER, MASS.

SINGLE COPIES, SEVEN CENTS
Left at Your Residence for One Year The Winchester Star, $2.50 in Advance

News Items, Lodge Meetings, Society Events, Personals, etc., sent to this office will be welcomed by the Editor

Entered at the postoffice at Winchester, Massachusetts, as second-class matter.

TELEPHONE NUMBER 0029

The Star has always opposed rowdyism and the destruction of public property in connection with schoolboy athletics and learned with regret that so-called supporters of the Winchester High School football team visited Stoneham last Friday night and smeared paint upon the goalposts and seats at the Pomeworth street playing field. Responsibility for subsequent events, which resulted in the destruction of goal posts and other property, both in Stoneham and on Manchester Field, with the picking up of a group of Winchester boys by the local police for the authorities in Stoneham, can be laid squarely at the door of those who did this primary damage. We are told they were not high school students, and we hope not, because this matter of student rowdyism is something in which neither a school nor community can take the least bit of pride. High school pupils were in the second group to visit Stoneham and in these ranks, unfortunately, were members of the football team, two varsity sport captains and other student leaders. The destruction of goal posts matters little. They are not expensive, but the development of a spirit of rowdyism in connection with schoolboy games can lead to but one thing; their abolition! That is the part of it and the one thing that makes those sincerely interested in schoolboy sports deplore the riots and destruction of public property that is gradually creeping into high school games. They realize what the ultimate result is bound to be. The smearing of seats and stadia, the smashing of goal posts and the punching of a few heads hardly compensate for the possible loss of healthy competitive schoolboy sports, and this thought is a good one to bear in mind. High school students should lead a strong crusade away from rowdyism in connection with interscholastic athletics, for they are the ones who will suffer most if these same sports should be abolished.

In a letter regarding the recent appointment of a Winchester postmaster a communication in this issue signed by members of the local Democratic Town Committee "construes" an editorial in the Star of Nov. 15th "as a direct challenge." This interpretation of the editorial is erroneous. The Star has no quarrel over the appointment of the new postmaster, Mr. Ambrose, other than the method used by Mr. Farley. It has no criticism of the Democratic Town Committee in allowing this appointment. It intimated that any dissatisfaction over the appointment was a matter for town Democrats to handle. The Star does deplore the present spoils system inaugurated by the Democratic administration and sees no reason in bringing in any civil service questionaire in an apparent camouflage. These may be New Deal days and the dawn of an abundant life, but only as suits the Washington administration and the most deplorable feature in our Winchester postoffice appointment is the dragging in of the civil service cover an out-of-hand gift of a job which everyone knows as such. If there was any intention of making a selection on ability, the previous postmaster who had held the job for some 11 years, would not have been barred from the lists. If merit and ability have no place in public appointments under the New Deal, there is little to be said so long as the abundant life is in the saddle, and the Star sees no reason from what has occurred at Washington thus far, why local Democratic protests will receive any more consideration than those arising from the country at large. Mr. Ambrose has the job. As long as he has it under New Deal methods, the matter may as well be closed—unless our Democratic Town Committee feels it has the ability to change the party policy as dealt out in Washington. The Star has no hesitancy in stating that Mr. Ambrose, the new postmaster, is a clean, ambitious, intelligent young man, and one who should be able to conduct the affairs of his position in a manner satisfactory to the town.

TWEET! TWEET!

No, it's not mocking birds you hear in the centre—it's just the gatemen's whistle. They now blow a whistle when they lower the crossing gates! As the old Scotchman said: "'tis an edifying sight to see the brawe laddies blowing the whistle with their mouths and gridding the gates with their hands." What the centre police say isn't fit to print, and every auto driver now has a perfect alibi if he doesn't want to hear their whistle when he turns left or right—either way—against traffic. We can't honestly lay this innovation to the New Deal, although we do have an idea that we, as an infinitesimal part of our government, may have some money invested in the railroad, but the idea is certainly stream-lined and well advanced over horse and buggy days. If a whistle has to be sounded, we recommend placing a siren on top of the gatemen's mansion and helping out the unemployment situation by hiring a third man to blow it. It would be heard over the centre noises, would give the police a chance to stop offending motorists, and we would all know when a train was coming.

Automobile Insurance-*All Forms*

Massachusetts Motor Vehicle Liability Insurance, Property Damage, Collision, Fire and Theft, including Towing and Road Service Coverage.

FINANCE YOUR AUTOMOBILE INSURANCE PREMIUMS
Take advantage of the D. & F. Finance Plan and pay your premiums on a monthly basis at a slight additional cost.
WRITE OR PHONE FOR FURTHER INFORMATION
Insure Where You Will Have No Regrets—Now or Later.

DEWICK & FLANDERS, INC.
INSURANCE
40 Broad Street Boston
TELEPHONE HUBbard 7530 BRANCH EXCHANGE

First National Stores

THANKSGIVING FOOD VALUES

"No Need to Hunt Further for Holiday Food Bargains"

EGGS Henfield (guaranteed) doz. 25c
FLOUR Finest (Bread) 24½ lb. bag 89c
FLOUR Pastry (Old Homestead) 24½ lb. bag 79c
LARD (Pure Refined) lb. carton 15c
BACON (Sugar Cured, Sliced) lb. 39c

MILD CHEESE LB 21c

OCEAN SPRAY CRANBERRY SAUCE 2 17 oz TINS 27c
DIAMOND WALNUTS LARGE BUDDED LB 23c
CURRANTS FANCY PLUMP 2 11 oz PKGS 25c
BAKER'S VANILLA EXTRACT 2 oz BOT 25c
NONE SUCH MINCE MEAT 2 PKGS 23c
SEEDED RAISINS 3 15 oz PKGS 20c
SEEDLESS RAISINS 3 15 oz PKGS 20c
DROMEDARY PITTED DATES 2 PKGS 25c
MIXED NUTS WALNUTS - ALMONDS BRAZILS - FILBERTS LB 25c
SUGAR CONFECTIONER'S OR OLD FASHIONED BROWN 3 1 LB PKGS 20c

STUFFED OLIVES
FINAST MANZANILLA VARIETY
2 SMALL BOTS 19c
MED BOT 15c LGE BOT 29c

HOLIDAY FRUIT CAKES
AN OLD ENGLISH RECIPE
18 oz PKG 25c 38 oz PKG 69c
Light Fruit E. 19c

CIDER OLD FASHIONED SWEET ½ GAL JUG 23c GAL JUG 35c
CRACKED WHEAT BREAD 20 oz LOAF 9c
HEINZ SOUPS HOME STYLE ALL KINDS 2 PINT TINS 25c
SNOWDRIFT SHORTENING 1 LB PKG 17c
SWANSDOWN CAKE FLOUR 44 oz PKG 25c
SWEETHOME CHOCOLATES 1 LB BOX 27c
COMMON CRACKERS 1 LB PKG 21c
UNEEDA BISCUITS PLAIN OR SALTED 4 PKGS 17c
EVEREADY FRUIT COCKTAIL 2 TALL TINS 27c
CIGARETTES KOOL PKG 15c RALEIGH 2 PKGS 25c

- MILLBROOK BEVERAGES -
DRY GINGER ALE - LIME RICKEY - CLUB SODA
3 28 oz BOTS 25c
BUY A CARTON
GINGER ALE 12 12 oz Bots 75c
LIME RICKEY CLUB SODA 6 12 oz Bots 37c
PRICES ON ABOVE FOR CONTENTS ONLY

FIRST NATIONAL STORES INC.

WINCHESTER NATIONAL BANK
WINCHESTER, MASS.

STATEMENT OF CONDITION
As at the Close of Business November 1, 1935

RESOURCES

Cash on hand and Due from Banks		$203,361.60
United States Government Securities		177,913.56
Commercial Paper		107,000.00
		$488,305.16
Other Securities		$290,289.03
Loans on Securities		172,297.11
Loans on Real Estate		201,765.11
Other Loans and Discounts		11,102.66
Real Estate Owned		10,359.77
Vault, Furniture and Fixtures	$12,368.94	
Less depreciation	1,261.62	11,107.32
Accrued Interest Receivable and Prepaid Expense		863.67
Other Assets		2,152.13
		$1,198,043.29

LIABILITIES

DEPOSITS—Commercial	$110,177.53	
Savings	912,061.69	$1,022,539.22
Capital		125,000.00
Surplus and Undivided Profits		24,577.86
Reserves		25,926.21
		$1,198,043.29

Officers

William A. Kneeland, President — Wallace F. Flanders, Vice-President
Norman E. Beattie, Vice-President — Leslie J. Scott, Cashier

MEMBER OF THE FEDERAL DEPOSIT INSURANCE CORP.

Join the Red Cross

STATEMENT FROM TOWN DEMOCRATS

Object to Method of Appointing Postmaster

To the Editor of the Star:

The Winchester Democratic Town Committee construes your editorial of Nov. 15, as a direct challenge.

The Democratic Town Committee, regularly elected and organized, represents the Democratic Party in our town. Eleven of the 12 members of the committee feared that the very thing that has happened would happen in the local postmaster situation.

On Dec. 18 of 1934 the examination for postmaster in the local office took place. This is not really an examination but a questionnaire which each candidate is required to fill out.

Candidates are rated by the U. S. Civil Service Commission on three points: experience from the standpoint of business and fitness; character, moral and business; and the training gained by having supervised men in an executive capacity. Fourteen men took the so-called examination. Besides the filling out of the questionnaire each applicant was required to furnish the names of five business men of whom inquiry could be made. On June 10 the U. S. Civil Service Commission released the list of eligibles; the so-called "top three." In all such cases the local town committee is asked to give its endorsement to one of the three. It made a thorough investigation of the candidates.

Mr. Bond, the No. 1 candidate while of good character and possessed of much ability, sought no endorsement of the Democratic Town Committee. Undoubtedly he knew he would obtain none, he being a registered Republican; and postmaster appointments are still given as rewards to the workers of the party in power.

Mr. Howe, the second man on the eligible list, sought no endorsement. He, too, would have received none as he had lived only a year or so in Winchester when he took the examination. He is a registered Democrat but as yet no member of the Town Committee has met or seen him.

Within a very few hours of the release of the eligible list either Mr. Ambrose or his mother, or both, had called upon the members of the Town Committee with a typewritten endorsement of his candidacy which they requested the various members to sign. The Town Committee refused to endorse Mr. Ambrose and thereafter conducted its own investigation of the case. This included sending a committee to Washington.

The committee learned in Washington that the report given to the Civil Service Commission stated that Government inspectors had interviewed 15 Winchester business men regarding the qualifications of the 14 candidates. The report stated that, as a result of the inspectors' study of the case, 15 business men were interviewed; five were non-committal; the other 10 recommended Bond, Howe and Ambrose for the job but could not recommend ex-Selectman Thomas F. Fallon, Mr. Peter J. Coss, Mr. William E. McDonald, Jr., Mr. Carl Thomas, Registrar of Voters Howard J. Cosgrove, Attorney Charles F. Riordan, Mr. Michael J. Foley, Mr. William T. Mulcahy and Mr. Robert J. Hamilton, both veterans; Dr. Leroy W. Kurtzman and Mr. Edward G. MacDonald.

On the strength of the inconsistency of this report and failing to locate any business men who had been interviewed, the Winchester Democratic Town Committee petitioned Senator David I. Walsh to request the U. S. Civil Service Commission to grant a re-examination of the 14 candidates here; also 165 local voters, business men, professional men, clergymen, as well as men and women from every walk of life, signed a petition to the Senator. As a result, a re-examination was granted on Aug. 13. This automatically cancelled the list of eligibles and threw the matter back where it was on Dec. 18, 1934.

On Oct. 11, 1935, Senator Walsh requested the Civil Service Commission to expedite the re-examination. Our local Town Committee is hopeful that the government examiners will come soon. It is only right and just that in a town such as ours the people should know a little of what is going on behind the scenes in the important matter of the selection of an executive for our local post office. A district principle is involved and a thorough investigation of all candidates is being made. We shall appreciate the help of the citizens of Winchester. As the matter now stands or rather as it stood when the Civil Service Commission granted the review, 10 Winchester business men had set up the list of three eligibles.

May we take this opportunity to thank you for giving us this chance to place these facts before the people of our town — facts that we would have been silent about had the re-examination come through as it did in other communities which entered petitions at the same time that we did —Taunton, for instance. Thanking you again, we are, on behalf of 11 of the 12 members of the Winchester Democratic Town Committee,

William E. McDonald, Jr.
Luke P. Glendon, 1st Vice Chm.
Joseph E. Flaherty, Secretary
Committee

SAVILLE AND KIMBALL
INCORPORATED
Funeral Service
ARLINGTON 1634 WINCHESTER 0200

We treat all requests for information in strict confidence. Inquiries about our services and facilities may be made entirely without obligation.

39 CHURCH ST. WINCHESTER • 418 MASS. AVE. ARLINGTON

—) Join the Red Cross (—

Why Not Give Stamps for Xmas?
Fun for Stormy Days! Educational!
A BEGINNER'S ALBUM—250 Different High Quality Stamps, and a Package of Hinges Mailed Anywhere—Send Only $1.00
A FREE Game of "STAMPO" with each order.
Winslow Stamp Co. 6 PARK STREET BOSTON

Mrs. Charles E. Young of Wedgemere avenue entertained at luncheon and bridge last Friday in honor of Mrs. Pulford of Winnepeg, Manitoba, and Mrs. Alice Poole of East Jaffrey, N. H.

PATTEN RESTAURANT
Bring your APPETITE to PATTEN'S
THANKSGIVING DAY MENU
$1.50
Cotuit Oysters on Half Shell
Fruit Cup
Queen Olives Boston Market Celery
Radishes
Cream of Mushroom Soup
Consommé à la Patten
Corn Bread Salted Nuts Hard Rolls
Baked Filet of Sole, Lobster Sauce
Pineapple Sherbet
Roast Stuffed Native Turkey
Giblet Gravy Cranberry Sauce
Candied Sweet Potatoes
Mashed Potatoes
Butterscotch Squash Onions
Baked Hubbard Squash
Mashed Cape Cod Turnip
Green Vegetable Salad, Roquefort Cheese Dressing
Hot Mince Pie Squash Pie
Plum Pudding Hard and Brandy Sauce
Frozen Pudding
Tea Coffee Milk
Served from 11:00 A. M. to 9:00 P. M.
For Reservations Call
Capitol 8775 Downtown
Commonwealth 5551 Uptown
Children Half Price
PATTEN UPTOWN DINING ROOMS
New Copley Square Hotel
DOWNTOWN
41 COURT STREET, BOSTON
Opposite City Hall Annex

—) Join the Red Cross (—

DEVELOPING
PRINTING
ENLARGING

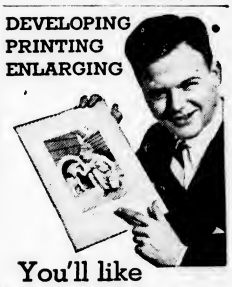

You'll like the work we do

FROM start to finish, your exposed films receive careful attention when you leave them with us for developing and printing. Every precaution is taken to insure the best results possible.

As for enlargements, you will be surprised how inexpensively we can make them in picture-framing size from your own snapshot negatives. Let us show you:

CAMERA SHOP
32 Church St. Win. — Tel. 0069

NEW LOCATION

Philip Chitel, merchant tailor, announces that he is now in his new location at 8 Mt. Vernon street, Lyceum Building. Same phone, Win. 0279-W.

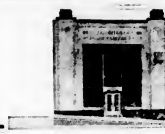

1936
The Beginning
OF A
NEW YEAR

BUY A HOME WITH RENT MONEY

Do you know how conveniently this business of owning a home can be accomplished under the Co-operative Plan? Let us explain how the money you now spend for rent can buy your home.

"Start Today the Co-operative Way"

WINCHESTER CO-OPERATIVE BANK

ORGANIZED 1893

Join the Red Cross

TO LET

FOR RENT Garage at 89 Washington Street, now front office room, suitable for office or shop. Tel. Win. 0229-M. n52-tf

FOR RENT Heated apartment — 2 rooms and bath, second floor, centrally located, adults preferred. Tel. Win. 1026-M

FOR RENT In good neighborhood, a large, sunny, well heated room with kitchenette and garage if desired, convenient to bus and trains. Tel. Win. 0919-R

FOR RENT Rooms, meals optional, oil heat, continuous hot water, garage, one minute to Wedgemere Station. Tel. Win. 0625-W

FOR SALE

FIREPLACE WOOD Prices ranging from $16.50 to $14 four foot lengths. Sawing extra. Plenty of heavy White Birch at no extra cost. Also heavy kindling. Roger S. Beattie, Harold Avenue, North Woburn, Tel. Woburn 0139. p6-tf

FIREPLACE WOOD Maple and oak, $14; N. H. Birch, $16; Pine Slabs, $12; Hard birch $16. Sawed and delivered; kindling wood 12 bu. for $2; 20 bu. for $3; 35 bu. $5. Frizzell Bros., 50 High street, Woburn. Tel. 0626. o11-tf

APPLES FOR SALE McIntosh, Baldwin, Northern Spies, also cider. Walter H. Dobbens, 10 Allen street, Winchester. Tel. Win. 0126. n8-tf

FOR SALE English coach baby carriage, in good condition, very reasonable. Tel. Win. 0198-W. *

GAS RANGE For Sale Four new type automatic burners, insulated oven, temperature control, one year old, real bargain. Tel. Win. 0551. *

HELP WANTED

WANTED Nursemaid, references required. Tel. Win. 1-23. *

WANTED Experienced general housework girl, references required. Tel. Win. 1583. *

MISCELLANEOUS

WANTED Unfurnished room on bathroom floor, centrally located. Write Box J. W. L., Star Office.

FEMALE HELP Wanted housework by day, good references. Tel. Arlington 5555. *

EXCEPTIONAL OPPORTUNITY For home or investment, 3 room single, hot water heat, large lot, shade trees. Occupied, available Dec. 1. Convenient terms. R. S. Taylor, owner, Tel. Win. 0662-W. *

FLOORS AND WOODWORK washed or polished, general cleaning done by experienced man to your satisfaction; reference. Tel. Woburn 0534-M. *

WANTED A small maple book case and maple dress-ing table. Tel Win. 2146. *

STORM WINDOWS AND STORM DOORS save coal. Call Woburn 0150-M day or evening for prices. Free measuring and delivery service. Carlisle Ayer Co. Inc., Somerville. n1-1t

ENGLISH BRICK—$11,500

Eight rooms, brand new antique brick with slate roof. On side hill in beautiful, slightly location close to school and Wedgemere Station. Unusually good recreation room, fireplace, 3 full size windows—light as day. Two baths. Maid's room downstairs. Oil heat. Garage.

H. I. FESSENDEN
3 Common Street Tel. Win. 0981

"He Profits Most Who Serves Best"
H. J. ERSKINE & SON
Local and Long Distance Transportation of Household Appointments. Packing and Storage.
Fifty Years in Winchester
4 LINDEN ST. PHONE WIN. 0568
ap13-tf

Dr. George A. Barron
OPTOMETRIST
Eyes Examined. Glasses Made and Repaired.
59 TEMPLE PLACE, BOSTON
26 WINTHROP STREET, WINCHESTER
LIBERTY 6676 WIN. 0051
Evenings by Appointment a6-tf

A. E. BERGSTROM
Upholstering and Furniture Repairing
Mattress, Shade Work and Antiques
Awnings Recovered
15 THOMPSON ST. (rear) WINCHESTER
TEL. WIN. 2141
n3-tf

Brood Not on Self

Let not the mind brood on self; save it from those stagnant moments in which the awful teachings of the spirit grope into the unfathomable unknown, and the heart torments itself with questions which are insoluble except to an active life.

BOX SPRINGS AND MATTRESSES
Renewed and Repaired
ONE DAY SERVICE

R. E. BELIVEAU
UPHOLSTERING AND FURNITURE REPAIRING
25 Thompson Street
Tel. Win. 1766
—) Join the Red Cross (— n6-tf

1896 1935
THE J. A. LARAWAY CO.
Plumbing and Heating
Real Estate for Sale and to Let
TEL. OFFICE 1126—RES. 0948
Emergency Call Win. 1113-W
my1-tf

THOMAS QUIGLEY, JR.
CONTRACTOR
CEMENT AND STONE MASON
MOTOR TRANSPORTATION
Power Shovel — Air Compressor
Road Roller — Drilling
Concrete Mixer — Blasting
Tractor — Rock Excavating
Granolithic Walks and Driveways
Loam, Sand, Gravel and Lawn Dressing

DINNER PARTY BEFORE JUNIOR DANCE

Mr. and Mrs. Henry B. Sawyer of Cabot street are giving a dinner party in honor of their daughter, Elizabeth, prior to the Junior Dance at the Country Club next Wednesday evening.

The list of guests includes Barbara Kelley, Dorothy Fitts, Martha Kimball, Katharine Snow, Mary Alice Mason, Faith MacVicar, Ella Armstrong, Barbara Moulton, Barbara Hicks, Dorothy Bruno, Dorothy Joy, Christine Craven, Pamelia Mitchell, Philip Drew, Richard Sexton, Russell Armstrong, Howard Morrison, William Smith, Kenneth Leghorn, Frederick Bates, Russell Wise of Arlington, Dana Philbrook, David Emmons, Addison Garner, William Whorf, Henry Hill and Max LeRoyer.

LIONS CLUB

Rev. James F. Fitzsimons, pastor of the Church of the Immaculate Conception in Winchester addressed the club last Monday evening. Father Fitzsimons, during the course of his remarks, clearly showed that he is a keen student of Astronomy. His address was exceedingly well received and we are all very grateful to him for his courtesy in coming before us.

President "Bob" Emery reports that 700 tickets for the benefit showing of Dr. Tozier's pictures have been sold. The entire proceeds of this presentation will go to the Winchester Hospital. A group from the Winchester Choral Society will sing and we assure everybody of a worthwhile evening.

President "Bob" has arranged a surprise meeting for Monday, Nov. 25. We trust that the attendance will be 100 per cent at that meeting.

BUILDING PERMITS GRANTED

The Building Commissioner has issued permits for the erection and alterations of buildings on the property owned by the following for week ending Thursday, Nov. 14:

Michael Queenin, Winchester—reshingle dwelling at 17 Myrtle street.

David W. Gurney, Winchester—reshingle dwelling at 14 Hemingway street.

Herbert E. Gleason, Stoneham—new dwelling and garage at 99 Pond street.

Ruth Whitcomb, Quincy—new dwelling and garage at 22 Franklin road.

SUNDAY SERVICES

UNITARIAN CHURCH

Rev. George Hale Reed, Minister. 8 Ridgefield road. Tel. Win. 0424.

Sunday, Nov. 24 Thanksgiving service at 10:45. The Proclamation will be read. Mr. Reed will preach. Subject, "The Greatest Thing Brought Over in the Mayflower." The music will be as follows:

Prelude Chorale in A Minor ..... Franck
Anthems
Look on the Fields ..... MacPherson
Praise the Lord ..... Maunder

Afternoon Service

Prelude Allegro ..... Guilmant
Anthems
With a Voice of Singing ..... Shaw
Praise the Lord ..... Maunder
Prayer of Thanksgiving ..... Dutch
Dorothy Richards, Soprano
Virginia Raymond, Alto
Wesley Comodeione, Tenor
Albert Raymond, Bass

Kenneth Moffatt, Organist and Choirmaster.

The Junior Department of the Sunday School will meet at 9:30, the Kindergarten and Primary Departments at 10:45. The Model Class will attend the morning service and have its regular meeting in the Meyer Chapel at 12.

The Union Thanksgiving service of the Protestant Churches of Winchester will be held in our church, Sunday, Nov. 24, at 7:30 p. m. Mr. Bowers of the Methodist Church will preach and the other ministers will assist. The choral choir will sing special music for the harvest season.

The services in King's Chapel, Nov. 24-29, will be in charge of Rev. Raymond Colonna, and Rev. Palfrey Perkins.

CHURCH OF THE EPIPHANY

Rev. Dwight W. Hadley, Rector. Rectory, 5 Glengarry. Tel. Win. 1261. Parish House, Tel. Win. 1922.

Sunday, Nov. 24.
8 A. M. Holy Communion.
9:30 A. M. Church School.
11 A. M. Morning Prayer and Sermon. Preacher, the Rev. William S. Packer.
11 A. M. Kindergarten and Primary Departments.
5 P. M. Confirmation instruction.
Tuesday, Nov. 26.
9:30 A. M. Holy Communion.
Thursday, Nov. 28 Thanksgiving Day.
9:30 A. M. Holy Communion.
Friday, Nov. 29.
10:45 A. M. Advent Study Class. Leader, Miss Ethel B. Davis. Subject, John Howard and Prison Reform.

FIRST CHURCH OF CHRIST, SCIENTIST, WINCHESTER

Sunday services and Sunday School 10:45 A. M.

Evening service first Sunday each month, 7:45 P. M.

Wednesday testimonial meeting, 7:45 P. M.

Reading room in Church Building. Open daily from 12 M. to 5 P. M. except Sundays and holidays.

"Soul and Body" is the subject of the Lesson-Sermon which will be read in all Churches of Christ, Scientist, on Sunday, Nov. 24.

The Golden Text is: "The Lord is good unto them that wait for him, to the soul that seeketh him" (Lamentations 3:25).

Among the citations which comprise the Lesson-Sermon is the following from the Bible: "Therefore we are always confident, knowing that, whilst we are at home in the body, we are absent from the Lord: . . . We are confident, I say, and willing rather to be absent from the body, and to be present with the Lord" (II Corinthians 5:6, 8).

The Lesson-Sermon also includes the following passage from the Christian Science textbook, "Science and Health with Key to the Scriptures," by Mary Baker Eddy: "When the sick or the sinning awake to realize their need of what they have not, they will be receptive of divine Science, which gravitates towards Soul and away from material sense, removes disease from the body, and elevates even mortal mind to the contemplation of something better than disease or sin" (p. 423).

SECOND CONGREGATIONAL CHURCH

John E. Whitley, Minister. 419 Washington street. Tel. Win. 0865-M.

Sunday Thanksgiving Services.
9:30 A. M. Bible School in charge of Mrs. Lillian Snyder and in Primary Department, Miss M. Copland. The children in the Boston Home of Little Wanderers will be remembered.
10:45 A. M. Thanksgiving service for the people of the Highlands. Service in charge of Pastor.
6 P. M. Young People's meeting.
5 P. M. The Union Thanksgiving service at the Unitarian Church. The preacher is Rev. George A. Butters of M. E. Church. The Protestant Churches of Winchester extend a cordial welcome to everybody to this town's Thanksgiving service. All readers of the Winchester Star, including the staff and all are welcome. What have we to be thankful for as a town? Come and see.

Next Sunday is the first Sunday in the Advent season which leads us on to Christmas. A service appropriate to Advent will be conducted at Second Congregational Church.

FIRST CONGREGATIONAL CHURCH

Rev. Howard J. Chidley, D.D., Minister. Residence, Fernway. Tel. Win. 0871.

Mrs. Evelyn Scott, Director of Religious Education.

J. Albert Wilson, Organist and Choirmaster.

Sunday, 10:30 A. M. Rev. G. Ross Thomas, our missionary in India, will speak. Dr. Chidley will conduct the worship. Children's sermon, "Serfs."

The Church Committee will meet at the close of morning worship.

Sunday School classes as follows: Kindergarten and Primary Department, 10:30 to 11:45. Junior Department, Junior High and Senior, 9:30 to 11:45.

Annual Union Thanksgiving service at 5 o'clock in the Unitarian Church. Rev. George A. Butters of the Methodist Church will preach. The other ministers will have part in the worship program.

The Young People's Society will meet at 6 o'clock in Ripley Chapel. Mr. Edson Lockwood will speak. A social hour will follow the meeting.

The church visitors will meet with Dr. Chidley in the church study Wednesday morning at 11 o'clock.

FIRST BAPTIST CHURCH

Rev. R. Mitchell Rushton, Minister. 3 Lewis road. Tel. 0923.
Miss Lois Knowlton, Minister's assistant. 420 Main street.
Church telephone Win. 2069.

Sunday, 9:30 A. M.—Church School. All classes above the Primary Department meet at this hour.

10:45 A. M. The Primary Department meets at the hour of the morning worship.

10:45 A. M. Public worship. "Christian Home" service. Sermon by the minister, "With Christ in the Home." All members of the congregation are invited to sit together with their families at this service, reviving the idea of the "Family Pew" as a symbol of the unity of the family in church and home.

10:45 A. M.—Members of the Gospel Church Band will attend the morning worship service and sit with their parents.

5 P. M. In the Unitarian Church, Union Thanksgiving service. The Rev. George A. Butters, minister of the Methodist Church, will be the speaker, taking for his theme, "Believe and Rejoice."

7 P. M. Young People's Fellowship hour. Parents night, when parents of the young people of the church and congregation will be the guests of the Young People's Group. Mr. Isaac Warwick Wood, Dean of Gordon College, will be the speaker. Theme: "Faith for Life." A social hour with luncheon follows.

Monday, 7 P. M. Scout Troop " will meet in the recreation room.

Wednesday, 7:45 P. M. Prayer meeting service led by the minister. Topic: "Faith and Prayer."

7:45 P. M. Senior choir rehearsal.

WINCHESTER TRUST COMPANY
35 CHURCH STREET
A Member of the Federal Deposit Insurance Corporation

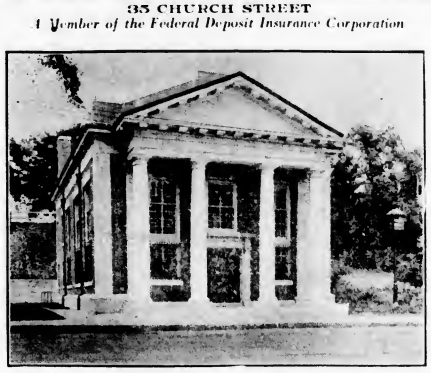

CONDENSED STATEMENT
As of the Close of Business November 1, 1935

RESOURCES

Cash and due from Banks	$328,415.32	
United States Bonds and Notes	501,287.27	
Purchased Paper	190,000.00	$1,019,732.59
Other Stocks and Bonds		168,852.24
Loans on Real Estate		601,018.69
Real Estate by Foreclosure		14,500.00
Other Loans		159,302.86
Banking House and Equipment		52,118.53
Accrued Interest Receivable and Expense Prepaid		16,336.87
Other Assets		5,171.24
		$2,337,836.02

LIABILITIES

Capital	$100,000.00	
Surplus and Guaranty Fund	152,500.00	
Undivided Profits and Reserves	81,295.87	333,795.87
Commercial Deposits	$1,052,557.10	
Savings Deposits	951,483.05	2,004,040.15
		$2,337,836.02

Officers
WILLIAM L. PARSONS, President
FREELAND E. HOVEY, Vice President — G. DWIGHT CABOT, Treasurer
CHARLES H. SYMMES, Vice President — H. M. MONROE, Assistant Treasurer

Join the Red Cross

CRAWFORD MEMORIAL METHODIST EPISCOPAL CHURCH

George A. Butters, Minister.

Parsonage, 30 Dix street. Win. 0553-M.

Sophie L. Gardner, soprano; Marion K. Wright, contralto; David R. Dowson, tenor, Raymond W. Roborough, baritone; Mary H. French, organist; Mary R. Witham, director.

Saturday, Nov. 23, 9:30 A. M. Junior choir practice.

Sunday, Nov. 24.
9:30 A. M. Church School. Jack B. Hawkins, Supt. The women's class is taught by Mrs. Letcher. The men's class are discussing "Are the Meek Inheriting the Earth?"
10:45 A. M. Morning worship with sermon by Dr. J. Franklin Knotts, Lynn district superintendent. This is the first time in a number of years we have had our district leader as our preacher. The choirs will sing. The nursery, beginner and primary departments will meet during the service.
5 P. M. Union Thanksgiving service in the First Unitarian Church. Mr. Butters will be the preacher. The subject will be, "Debtors and Inheritors."
6:30 P. M. Epworth League devotional service will be led by Miss Marjorie Brownell.
7:30 P. M. Young People's Fellowship hour.
Monday, 7:30 P. M. Community School of Religion in the Unitarian Church.
Tuesday, 6:30 P. M. Epworth League Institute Circuit convention will be held in Reading. This will be the last night of the institute.
Wednesday, 7:45 P. M. Fireside Fellowship service in the ladies' parlor. "What I Have to Give Thanks For" will be the subject.

NEEDLEWORK GUILD

More than 30 officers, directors, and friends of the Guild assembled on Wednesday, Nov. 20 in the women's room of the Methodist Church. No new officers were elected, although Mrs. Harry Sanborn is acting as treasurer in the absence of Mrs. George Fitch.

Mrs. Gormley's informal talk gave her audience clear and vivid pictures of the families where our nurses spend busy days bringing comfort, relief and cheer. The co-operation between school, welfare, public health and Visiting Nurses makes for greater efficiency and Winchester may well be proud of its health service.

Through Church Welfare Groups and these various agencies 573 articles have gone out for personal distribution, to bring warmth and happiness to as many individuals, from infancy to old age, and make for a true Thanksgiving of remembrance.

SCHOOL DEPARTMENT NOTES

Adult Education

Evening school is now in session at the Lincoln School Monday, Tuesday and Thursday evenings from 7:30 to 9:30.

The following classes are being held:

1. An elementary class in Americanization for those desiring to speak, read and write the English language.
2. An advanced class in Americanization for those who look forward to becoming American citizens.
3. A class in the major academic subjects not beyond the junior high school level for students who have left school early and who desire to become more proficient in English, mathematics and our country's history.
4. A class in dramatics. This will include training in stage presence, voice culture, expression, etc.
5. A class in drawing in black and white with pencil, pen, charcoal and wash.

CONTAGIOUS DISEASES

The following list of Contagious Diseases were reported to the Board of Health for week ending, Thursday, Nov. 14:

Chicken Pox	2
Scarlet Fever	3
German Measles	3

Maurice Dinneen, Agent

Phillips Books calendars for 1936 now on sale at the Star Office. n1-tf

CHRYSLER & PLYMOUTH
Sales and Service
T. G. McLeester
808-810 MAIN ST. (At Clark St.) WINCHESTER

You are cordially invited to visit our show rooms and inspect these new, beautiful, safe, economical cars for 1936, or call Winchester 0731 and we will have one at your door.

n22-2t

VISIT THE—
FOOD FAIR AND DEMONSTRATION
FRIDAY AND SATURDAY, NOVEMBER 22 AND 23
A & P MARKET
547 MAIN STREET
Splendid Values—Quality Merchandise
Courteous Service—Free Delivery
TEL. WIN. 2460

THE FIRST INSECT ZOO IN THE WORLD

How many of you know that East Greenwich, R. I. has the honor of having the first insect zoo in the world, in the de-luxe quarters of the old Russell mansion in the State Park? The state, somewhat skeptically, at first, let Brayton Eddy, have a one-month trial of the house last summer, and during the month, 40,000 people visited it. This summer, the fine mansion housed its guests for a whole season. Here, in the magnificent drawing room, amidst tapestried wall paper, an imported fireplace and a gorgeous crystal chandelier, sit the black crickets, the doodle bugs and the Cal soma beetles.

Mr. Eddy, son of an old Rhode Island family, who was once a playwright, turned from dramatizing stories to the more fascinating job of dramatizing the personality of insects to his fellow human beings, who know very little of the 600,000 races and tribes of insect life.

As you go through the entrance of the zoo, you see grown-ups and children equally delighted as they read: "An insect zoo is like a woman, you cannot know either in one visit. Follow the cycle of life through the summer."

Did you know that only one-half of one per cent of all insect species is injurious to man?

Why are whirligig beetles like people in politics?

Do you know what kind of a personality a hornet has?

Do you know how a feminine giant water bug keeps her husband home nights?

Learn the answers to all these questions when Brayton Eddy speaks in Winchester, Dec. 9. The Fortnightly is sponsoring this fascinating lecture, and because of its special attraction, it is to be Guest Night.

Been looking for the game, "Monopoly?" It's waiting for you at the Star Office.

Good's Riding School
Harry Good, Prop.
Well Broken Horses and Ponies
Personal Supervision
MAIN STREET MEDFORD
(Near Oak Grove Cemetery)
Tel. Mystic 3802
a22-tf

HEART TO HEART TALKS

Courage

God give us men and women of courage. Never in the history of our people has courage been so badly needed as it is today. Sometimes it may seem hard to be of good courage when adversity comes, but this is the very time we need it the most. We need to consecrate ourselves to righteousness and morality, to have a courageousness warmed, expanded, deepened by the spirit of Christ. No task will be too heavy, no sacrifice too bitter, for the man or woman who has courage to face the problems now calling for solution.

As William K. Palmer has written:

"When the skies grow dark and the way seems long,
And when the tangled grass doth trip your feet,
Then summon thou thy good brave champion strong,
Courage, that welcomes gladly foes to meet;
Courage, a quality that women love;
Courage, a gift bestowed by heavenly powers;
Courage, that can be gentle as a dove;
Courage, that stays in life's most fatal hours;
Courage, that sides with right, nor needs applause;
Courage to grapple Error throned on high.
Such is its quality, courage needs no laws.
It is consummate. Courage cannot die.
It lives forever in each noble heart
That values justice as the bitter part.

Eugene Bertram Willard

BETTER HOMES GARDEN CLUB

The November meeting of the Better Homes Garden Club was held at the Public Library Wednesday evening when Mr. Laurence B. Fletcher of Conasset, secretary of the Federation and president of the Bird Banding of Bird Clubs of New England, Inc. Association, lectured on the "Importance of Birds to Your Garden."

The lecture was illustrated by many beautiful slides of birds, maps showing their habits of migration and records kept to show how the birds will return to their old same haunts but with a different mate year after year. Through banding about 1000 birds of 37 different species a year Mr. Laurence is able to identify the birds who nest on his estate in Cohasset and proved that a song sparrow born in a forsythis bush near his piazza one year came back and built his nest within eight inches of the spot of its birth the next year after wintering in the South. For seven years a song sparrow returned to nest within a few feet of a identical spot each year. Mr. Laurence put great emphasis on the fact that were it not for the birds not a green thing would be alive in this country today. In the winter those birds which remain in the South feed on the eggs of the insects waiting to hatch in the spring and in the spring the migration starts from the South moving slowly northward from section to section as these eggs are hatching thus supplying food for the birds and helping to keep down the number of insects which if left to grow would strip our trees, shrubs and flowers to such an extent they would be killed. There are 625 bird banders in Massachusetts and 6000 in the United States and through their work and co-operation with the Biological Survey in Washington we are learning much about birds and their habits that could not be proven in any other way. Some interesting facts of migration given were a bird banded near Lake Michigan found at Sandwich, Mass., 22 days later. A finch banded in Massachusetts was found 18 days later in El Paso, Texas. A group of birds banded in Hudson Bay returned to the same spot 13 months later. A bird banded at Northwest Harbor, Me., spent the winter on the pampas of the Argentine Republic. A bird was found banded at Madagascar off the Cape of Good Hope, South Africa, when the band was sent to the Biological Survey at Washington it was proven the bird had been banded on an island off the coast of Labrador just 34 days before it was found, 9800 miles away.

Eighty-five per cent of our birds leave this country to winter on the pampas of the Argentine, leaving there just at the time the grubs, cancer worms and all such pests would be coming to life to do their damaging work in the North. Over a period of seven years their arrival here has been within an average of two and one half days of the same date. As Mr. Laurence says, does it not help one's faith that if these little birds are so guided and cared for surely we too will be guided and cared for through our lives.

BOOK TALK

On Tuesday, Nov. 19, Mrs. Alice Dixon Bond discussed Ellen Glasgow and her position in the literary world today, and reviewed "Vein of Iron," her latest work. Ellen Glasgow, born and brought up in Richmond, a delicate child unable to attend school, was educated at home and led a very sheltered life. In spite of this, when she went to the University of Virginia she was elected to Phi Beta Kappa and at 18 she began a study of political economy. Her first book was published when she was about 22, and her novels now number more than 20. She has won her way to a leading position among the novelists, and to rank as a great writer by her single-hearted interest in the significance of life. She has shattered the traditional sentimental view of the south, has painted thins as she really saw and felt them; she has laughed away the inferiority complex of the unmarried woman; she has satirized the point of view which would lead a woman to quietly starve to death rather than go into a gainful occupation; she has shown the life of southern women for what it was, a life of responsibility for the welfare of many negroes, a life often of sacrifice and endurance held to with courage while the men led an easier and more picturesque life.

Miss Glasgow is ranked as one of the authentic realists, one of the few writers of the epic novel, as she has written the epic of the Scotch-Irish farmer in the south.

She has also written the social history of certain periods in Virginia. She is one of the few novelists approved by psychologists. Thinking of all these things which Miss Glasgow has done leads the reader to a more understanding study of some of her books. With the underlying theme of life held firmly in mind the reader can find new points of interest and new depths in Vein of Iron.

On Tuesday, Dec 3, Mrs. Bond will talk on Books to give for Christmas. She will try to give a brief idea of the important books and to acquaint her listeners with the right book for the right person, whether the person be grandfather or mother, father, mother, son, daughter, or tiny tots, serious-minded friend or one in search of entertainment. This is a large order so come promptly and prepare to stay overtime. Mary Spaulding's Bookshop will have the books there and will be glad to take orders for them. In this way Christmas shopping may be simplified.

NEWSY PARAGRAPHS

Mr. and Mrs. Franklin Flanders of Stowell road will entertain over the week-end, Mr. and Mrs. David T. Bulkley of New York City.

Mr. and Mrs. Charles Eaton of Foxcroft road were recent guests of Mr. and Mrs. Roderick MacDonald at Duxbury.

Mr. and Mrs. Charles Treadway of Bristol, Conn., will be the week-end guests of Dr. and Mrs. Clarence E. Ordway.

THE UNITARIAN PLAYERS PRESENT THE TORCHBEARERS

The Winchester Unitarian Players last Friday and Saturday presented as their first play of the current season George Kelly's comedy The Torchbearers.

The cast was as follows:

Mr. Frederick Ritter ..... Frank S. Owen
Jenny ..... Carolyn D. Howe
Mrs. Paula Ritter ..... Clara C. Reynolds
Mrs. J. Duro Pampinelli. Lillian R. Whitman
Mr. Spindler ..... W. D. Townley-Tilson
Mrs. Nelly Fell ..... Martha W. Kelley
Mr. Huxley Houseofrosse. Boudin G. Burbank
Teddy Spearing ..... Roger D. Newell
Miss Florence McCrickett. Frederica MacVicar
Mr. Ralph Twiller ..... Frederick W. Cole
Mr. Stage Manager ..... Harry C. Goodwin
Mrs. Clara Sheppard ... Genieva E. Manning

This group, selected for their ability to interpret difficult roles, did splendid work in the amusing satire on amateur theatricals which Mr. Kelly has written. He presents a small group of amateurs preparing to give a one-act play for the benefit of the Seamen's Institute. Their director, Mrs. Pampinelli, "artistic" to her finger tips and full of "dramatic inspiration," presents her little hand in the interests of real art. Her leading lady, Paula Ritter, has assumed the role on short notice and with no previous experience. For reasons best known to himself, her husband, Frederick Ritter, is suspicious of her talents and vainly discourages her participation in the playlet.

A rehearsal at the Ritter home the night before the performance fully convinces the audience that Mrs. Pampinelli's "girls and boys" are truly amateurs. Mr. Ritter's fainting spell is further proof.

Then comes the performance itself. From "behind the scenes," the audience sees most of the misfortunes known to amateur productions befall the cast and director. Mrs. Ritter struggles vainly to achieve professional calm which is sadly upset as she trips onto and off the stage. The "leading man," Mr. Houseofrosse, poses and gesticulates, Mr. Twiller's mustache twice eludes him, and poor Teddy Spearing faints away completely after his trying scenes. Miss McCrickett portrays a much-wronged wife, Mrs. Fell prompts spasmodically and sympathizes generously, Mrs. Pampinelli's assistant, Mr. Spindler, misses every cue, stumbles about and is embarrassed and brave by turns, while poor Mrs. Pampinelli strives vainly to keep her temper amid such trials, and emerges triumphant in her firm belief that the "drama" is a success.

Mr. Ritter, after the evening's misfortunes is still cynical and deeply critical of amateur dramatics in general and of his wife's talents in particular. Her place is in the home and he finally agrees that it is.

For the role of Mr. Ritter, Frank Owen was an ideal choice. His quiet, satirical comments on the "actors" and director, and his easy, natural interpretation of an irritated, but amused, husband contrasted well with the more theatrical roles of the other principals.

Clara Reynolds was happily cast as Paula Ritter. She cleverly sentimentalized over her proposed career on the stage, and amusingly met her husband's caustic criticisms, by alternately weeping or rising to meet him on his own grounds. Mrs. Reynolds' voice and manner were typical of the pampered little wife striving for fame and fortune in the great world.

To the character of Mrs. Pampinelli, Lillian Whitman gave a thoughtful interpretation full of feeling and vitality. She made the director an eager, determined person alternately delighted and vexed with her little group of actors, as well she might be. But after all her struggles, we felt convinced that Mrs. Pampinelli, as played by Mrs. Whitman, was a woman with a clear, definite purpose, one not to be thwarted in her determination to "elevate" the drama, and one quite impervious to the cynical remarks of Mr. Ritter and his kind. Mrs. Whitman deserves much credit for her interpretation of a difficult role.

An important member of the Ritter household was Jenny, the good-hearted Cockney maid, cleverly acted by Carol Howe. Mrs. Howe read much humor and pathos into her lines, making Jenny a sympathetic, kindly person, once an "actress" herself.

No production under Mrs. Pampinelli's direction would have been possible without her assistant, Mr. Spindler. Dermot Townley - Tilson played the part in a capable manner, making the awkward, immature lad an absurdly amusing character, but one who won our sympathy for his genuine devotion to Mrs. Pampanelli and her cause.

Martha Kelley was admirable in the role of Nelly Fell, the worldly-wise widow, whose deep friendship for Mrs. Pampinelli and Mrs. Ritter helped to make their play a reality. Mrs. Kelley's effective reading of her lines, so bright and amusing, was quite professional and finished.

Boudin Burbank was the "leading man" of the play within a play. He showed the proper amount of anxiety and concern over his role and was very funny in his overacting of the emotional hero. Roger Newell brought to the youthful part of Teddy Spearing a seriousness and directness that were natural and satisfactory. The languid. Florence McCrickett was played by Frederica MacVicar. She was always self-contained and calm in the little play, no matter how often her speeches were interrupted by director or cast.

Frederick Cole made of Ralph Twiller an aesthetic, earnest soul with his heart in the "drama." He was a picture standing in the wings rehearsing his lines in pantomime and striving to keep in place his uncertain mustache. Genieva Manning was the gentle, heartbroken Clara Sheppard, who had to withdraw from the part of "leading lady" at Mr. Sheppard's death. Mrs. Manning gave a quiet, effective interpretation. The stage manager of Harry Goodwin was realistic, direct and outspoken. He allowed no criticism of his competence or of the adequacy of equipment backstage.

Everyone who attended the performance of The Torchbearers must agree that Mrs. Doris Bramson Whitehouse has again proved herself an able and outstanding coach. Just as in The Bellamy Trial she showed her skill in handling a large cast and also in making a smooth, unified whole of a difficult play.

Sylvia Parker was an efficient play manager, attending to the endless details of the production and making it a pleasant and memorable affair.

The stage setting of the Ritter living room was distinctive and colorful, evidence of clever work by Harry Goodwin, George Hayden and their assistants, as was also by the properties committee headed by Elizabeth Jacobs. Mr. Hayden was also responsible for the decorative hanging in rich reds and browns which was a feature of the room.

The Winchester Unitarian Players are grateful to the three young ladies, Laura Sibley, Mary Haskell and Barbara Hughes, and to their director, Helen S. Sibley, who furnished a delightful musical program at both performances of The Torchbearers.

HOME INSULATION LOCALLY DISTRIBUTED

With the entrance into the field of domestic Air Conditioning by the firm of Kelley & Callahan, Inc., of Winchester, as recently announced by the Star, this concern feels that the proper insulating of homes is so closely allied to, and of such importance to the business of air conditioning, oil heating and refrigeration, that they have decided to handle, and have already received their appointment as representatives for Tensulate Rock Wool House Insulation which is a particularly high grade rock wool manufactured expressly for House Insulation purposes, by the Tennessee Products Corp. of Nashville, Tenn.

This insulation is of the pellet type and is installed only pneumatically by the Slayter method, generally in homes already built. However, in the better new construction the blowing method is employed. Tennessee Products Co., manufacturers of Tensulate Rock Wool are one of five in the entire United States licensed to blow insulation in this manner. To be made agents for this clean wool, exceptionally free from sulphur compound, found in some of the inferior grades of Rock Wool, which causes pipe and electrical work corrosion, etc., causes this concern to feel particularly favored.

To anyone who is contemplating a change in their heating plant, whether it be steam, hot water or warm air, where a new boiler or furnace would be involved, it is imperative that an insulating and heating survey be made, also a refrigeration survey for future Summer Air Conditioning. It is possible to save considerably in smaller sizes of heating units required in an insulated house over the same house without insulation. This is especially important where air conditioning equipment and humid air are to be used.

While on the subject of oil burning boilers, there are so many on the market today, some good and some very inferior, that the prospective purchaser is at times at a loss as to which one to buy. Although Kelley & Callahan, Inc. do not handle boilers, they will be glad to advise and assist in choosing a boiler truly designed for the particular job in question.

All that is necessary is to phone Win. 2300 and Kelley & Callahan, Inc. can arrange the details for you.

EMBLEM CLUB AFFAIRS

The club's annual charitable affair, a turkey bridge and whist, is scheduled for next Monday evening, Nov. 25, at 8 o'clock in Lyceum Hall. Turkeys will be awarded to the highest scorers of both games. A turkey will also be awarded to some lucky subscriber. As usual, an attractive quantity of other worthwhile prizes will be on display, and all who attend will be well repaid for their efforts.

As Christmas falls on our second meeting night in December, plans are underway to stage the usual festivities on Wednesday evening, Dec. 11. To defray the cost of refreshments, President Minnie A. O'Neill is giving a whist party at her home, 9 Alben street, on Monday, Dec. 9. All members and their friends are cordially invited.

The first visitation of the Supreme staff's program was at Clinton, last Sunday afternoon. Supreme President Helen Bomer officiated and inducted the officers of the newly organized club into office.

Among those who attended from Winchester were Assistant Supreme Marshal Mrs. Fred H. Scholl, Mrs. T. F. Fallon, Mrs. J. D. Coakley, Miss Alice Sullivan and Miss Anna Little. President Minnie O'Neill Miss Mae O'Neill and Mrs. Frances Sullivan attempted the trip by auto but had to turn back on account of the severity of the storm. The Clinton Club certainly picked a wild day for its installation.

MYSTIC SCHOOL NOTES

Grade 3 of the Mystic School presented a program Friday morning, Nov. 15, on courtesy under the supervision of Miss Davis. Every child took an active part with the exception of two who were absent because of illness. Their places were taken by Donald Ellis, Harold Wass and Robert Sharon who very kindly offered to substitute.

During the past few weeks the group learned many poems, a story, telling an incident in the life of Washington, and to dramatize a play called Etty-Ket. This material was correlated and presented in the form of a play.

GET OUR INSURED PLAN ON
ANTI-FREEZE
ALL KINDS SOLD
Enjoy Summer Driving Comforts
LET US INSTALL A
PERFECTION HOT WATER
HEATER
EASY PAY PLAN
PARK BATTERY SERVICE TEL. WIN. 1305
—) Join the Red Cross (—

THOMAS RANDALL
Mr. Thomas Randall serves our customers in Winchester and Woburn.
"TOM" SAYS—
"I'm a great booster for our Golden Crest milk, and I sell a lot of it. It has a double advantage. It's not only the high quality, but the price that appeals. I wish some of you folks would call me and ask me to stop at your house with a quart."
HOOD'S
MYSTIC 0710

All THROUGH the year.
During Fall and Spring — when you don't need your central heater going but do need heat morning and evening —
On the coldest winter day — when the thermometer tumbles down to zero —
A gas range burner — installed in your coal stove — gives that extra heat promptly and economically.
Why not find out about this new modern aid to home comfort and protection of health. Phone us to send a man to examine your stove and give you all the facts.
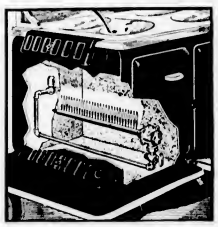
Gas burner fully installed in your coal stove, $2.50 down, $1.20 a month for 24 months. Allowance for your old equipment.
Arlington Gas Light Co.
527 MAIN STREET
TEL. WIN. 0142
Join the Red Cross

PLACE YOUR ORDER NOW
Thanksgiving
TURKEYS
AT YOUR NEAREST
A&P STORE

NUTSHELL STUDIO
Located With Betty Ann Shop
8 MT. VERNON STREET
Gifts For All Occasions
GREETING CARDS FULL LINE OF XMAS CARDS
LENDING LIBRARY

AROUND OUR TOWN
(An Advertisement of the New England Telephone & Telegraph Company)
CARRIE'S FINE SEWING IS SOUGHT BY FRIENDS ALL OVER TOWN
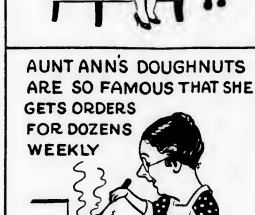
HENRY'S KNOWLEDGE OF RADIO IS A BOON TO HIS FRIENDS, AND A HELP TO HIS POCKETBOOK
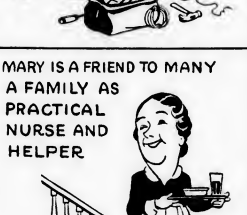
THELMA GIVES MANY A PARENT A NIGHT OUT BY STAYING WITH THE CHILDREN
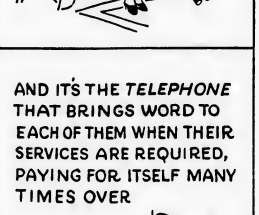
AUNT ANN'S DOUGHNUTS ARE SO FAMOUS THAT SHE GETS ORDERS FOR DOZENS WEEKLY

MARY IS A FRIEND TO MANY A FAMILY AS PRACTICAL NURSE AND HELPER

AND IT'S THE *TELEPHONE* THAT BRINGS WORD TO EACH OF THEM WHEN THEIR SERVICES ARE REQUIRED, PAYING FOR ITSELF MANY TIMES OVER
ORDER YOURS AT THE NEAREST TELEPHONE BUSINESS OFFICE
TELEPHONE BUSINESS OFFICE
17 Thompson Street Winchester

WAKEFIELD THEATRE

Mat. at 2:15 Eve. at 7:45
20c 25c
Sunday—25c
TEL. CRY. 0112
Cont. Sat. and Sun.—2:15-10:30

Fri. and Sat., Nov. 22, 23
JANET GAYNOR and HENRY FONDA in
"THE FARMER TAKES A WIFE"
Ralph Bellamy, Tala Birrell in
"Air Hawks"

Sun., Mon., Tues., Nov. 24, 25, 26
JACK OAKIE and BING CROSBY in
"THE BIG BROADCAST OF 1936"
and
"Wings Over Ethiopia"

Wed. and Thurs., Nov. 27, 28
Continuous Thurs.—2:15, 10:30
GEORGE BURNS and GRACIE ALLEN in
"HERE COMES COOKIE"
Richard Cromwell and Marian Marsh in
"Unknown Woman"

Coming Sun. Mon. Tues., Dec. 1, 2, 3
Frederic March in
"THE DARK ANGEL"
and
Morton Downey in
"WHEN'S IN BRASS"
JOIN THE RED CROSS

Stoneham Theatre

THE THEATRE DELUXE
Matinee 2:00 Evening 7:15
Sunday Matinee 3:00
Saturday Matinee 2—Evening 7:15

Fri. Sat., Nov. 22, 23
3 Shows Friday—2-6:15-8:30
Bank Night Friday
GEORGE RAFT in
"EVERY NIGHT AT EIGHT"
DOLORES DELRIO in
"I LIVE FOR LOVE"
Comedy

Sun. Mon. Tues., Nov. 24, 25, 26
JOE E. BROWN in
"BRIGHT LIGHTS"
RUSSELL HOPTON and IRENE WARE in
"CHEERS OF THE CROWD"
News

Wed. Thurs., Nov. 27, 28
RICHARD CROMWELL and TOM BROWN in
"ANNAPOLIS FAREWELL"
BETTE DAVIS and GEORGE BRENT in
"SPECIAL AGENT"

Friday, Nov. 29
3 Shows Friday—2-6:15-8:30
Bank Night Friday
ELISSA LANDI, KENT TAYLOR in
"WITHOUT REGRET"
DICK POWELL and JOSEPHINE HUTCHINSON in
"HAPPINESS AHEAD"
Comedy

Coming "Broadways Melody," "Shipmates Forever," "Irish in Us"
—) Join the Red Cross (—

MALDEN THEATRES

CRANADA

Starts Sat., Nov. 23rd—7 Days
CLAUDETTE COLBERT in
"SHE MARRIED HER BOSS"
MARGARET LINDSAY in
"PERSONAL MAID'S SECRET"
Ends Friday, Nov. 22nd
"Shipmates Forever"
and
"Hands Across the Table"

STRAND

Starts Sat., Nov. 23rd—4 Days
WALLACE BEERY and JACKIE COOPER in
"O'SHAUGHNESSY'S BOY"
Buddy Rogers in
"Old Man Rhythm"
Bank Night—Tuesday

Wed. Thurs. Fri., Nov. 27, 28, 29
WHEELER and WOOLSEY in
"THE RAINMAKERS"
Doug Montgomery and Evelyn Venable in
"Harmony Lane"

MYSTIC

Starts Sat., Nov. 23rd—7 Days
"THE LAST DAYS OF POMPEII"
with PRESTON FOSTER and DOROTHY WILSON
also
JANE WITHERS in
"THIS IS THE LIFE"
—) Join the Red Cross (—

Phillips Brooks calendars for 1936 now on sale at the Star Office. n1-tf

CAPITOL
ARLINGTON 4340
Matinee 2:15—Evening 7:00 and 8:15

Now Playing Ends Saturday!
GEORGE BRENT and BETTE DAVIS in
"SPECIAL AGENT"
On the Same Program
Janet Gaynor and Henry Fonda in
"Farmer Takes a Wife"
Turkey Basket Nite Saturday
Monday thru Wednesday
"DR. SOCRATES"
with PAUL MUNI and ANN DVORAK
Also
"Here Comes Cookie"
with George Burns and Gracie Allen
Thursday thru Saturday
FREDERIC MARCH, MERLE OBERON and HERBERT MARSHALL in
"THE DARK ANGEL"
On the Same Program
Bing Crosby and Joan Bennett in
"Two for Tonight"
—) Join the Red Cross (—

Warner Bros.
STRAND
WOBURN
Mat. 25c Eve. 35c

WEEK OF NOVEMBER 21
Sunday, Monday, Tuesday
"BROADWAY MELODY OF 1936"
with JACK BENNY and ELEANOR POWELL
and
"Going on Two"
with DIONNE QUINTUPLETS
Wednesday and Thursday
"TWO FOR TONIGHT"
GAIL PATRICK in
Wanderer of the Wasteland
Bank Night Wednesday
Friday and Saturday
PAUL MUNI in
"DR. SOCRATES"
plus
Great Football Drama!
"Fighting Youth"
with CHARLES FARRELL
Amateur Night Friday

READING THEATRE

Matinee Daily at 1:45. Evenings at 7:30. Saturdays 1:45, 6:30, 8
Sundays Continuous 2 till 10:30.
PERFECT SOUND WIDE RANGE
Today and Tomorrow
SIR GUY STANDING and TOM BROWN in
"ANNAPOLIS FAREWELL"
An On the Same Bill
"SUPERSPEED"
Sunday, Monday, Tuesday
FRED ASTAIRE and GINGER ROGERS in
"TOP HAT"
Bette Davis and George Brent in
"SPECIAL AGENT"
Next Week Wednesday and Thursday
FREDERIC MARCH and GRETA GARBO in
"ANNA KARENINA"
Burns and Allen in
"HERE COMES COOKIE"

UNIVERSITY
KIR. 4580

Now Showing
"BROADWAY MELODY OF 1936"
Warner Oland in
"Charlie Chan in Shanghai"
Children's Movie"
Saturday Morning, Nov. 23 at 10 A. M.
Rear Admiral Richard E. Byrd's
"LITTLE AMERICA"
LAUREL & HARDY COMEDY
MICKEY MOUSE CARTOON

7 Days Starting Sun., Nov. 24
"THE MARCH OF TIME"
Latest Issue

Sun., Mon., Tues., Nov. 24, 25, 26
"THE LAST DAYS OF POMPEII"
with PRESTON FOSTER and ALAN HALE
Margaret Lindsay in
"Personal Maid's Secret"

Review Day—Wed., Nov. 27
IRENE DUNNE and FRED ASTAIRE in
"ROBERTA"
Rear Admiral Byrd's
"Little America"

Thurs., Fri., Sat., Nov. 28, 29, 30
EDWARD ARNOLD in
"DIAMOND JIM"
Walter C. Kelly in
"The Virginia Judge"
Continuous from 1:45
—) Join the Red Cross (—

COMMONWEALTH OF MASSACHUSETTS
PROBATE COURT
Middlesex, ss.

To Hamilton Mooney now of parts unknown, formerly of Melbourne, Australia.

A libel has been presented to said Court by your wife Emma Mooney praying that a divorce from the bond of matrimony between herself and you be decreed for the cause of desertion.

If you desire to object thereto you or your attorney should file a written appearance in said Court at Cambridge within twenty-one days from the thirteenth day of April 1936, the return day of this citation.

Witness, JOHN C. LEGGAT, Esquire, First Judge of said Court, this thirteenth day of November in the year one thousand nine hundred and thirty-five.

GORING P. JORDAN, Register
n15-3t

1993
COMMONWEALTH OF MASSACHUSETTS
LAND COURT

To the Town of Winchester, a municipal corporation located in the County of Middlesex and said Commonwealth, Nancy Grant Elizabeth M. Weld, Alfred O. Weld, and Lena R. Wellington, of said Winchester; William A. Bartell, of North Andover, in the County of Essex and said Commonwealth; and to all whom it may concern:

Whereas, a petition has been presented to said Court by Harry K. Wellington, of said Winchester, to register and confirm his title to the following described land:

A certain parcel of land with the buildings thereon, situate in said Winchester, bounded and described as follows:

Northerly by Winthrop Street, 175.32 feet; Easterly by lands now or formerly of Elizabeth M. Weld, of Alfred O. Weld, and of William A. Barrell, 139.96 feet; Southerly by land now or formerly of Lena R. Wellington, 211.28 feet; and Westerly by land now or formerly of Nancy Grant, 103.91 feet.

Petitioner admits that the above described land is subject to easements in favor of the Town of Winchester.

The above described land is shown on a plan filed with said petition and all boundary lines are claimed to be located on the ground as shown on said plan.

If you desire to make any objection or defense to said petition you or your attorney must file a written appearance and an answer under oath, setting forth clearly and specifically your objections or defence to each part of said petition, in the office of the Recorder of said Court in Boston at the Court House, on or before the sixteenth day of December next.

Unless an appearance is so filed by or for you, your default will be recorded, the said petition will be taken as confessed and you will be forever barred from contesting said petition or any decree entered thereon.

Witness, CHARLES THORNTON DAVIS, Esquire, Judge of said Court, this twenty-third day of November, in the year nineteen hundred and thirty-five.

Attest with Seal of said Court
CHARLES A. SOUTHWORTH
Recorder
48n3t
Pro Set—2—Highland Ave., Winchester, Mass.
n22-3t

MORTGAGEE'S SALE OF REAL ESTATE

By virtue and in execution of the Power of Sale contained in a certain mortgage given by William V. Croto and Pauline A. Croto, his wife, to her right, of Winchester, Middlesex County, Massachusetts, to Home Owners' Loan Corporation of Washington, D. C., dated April 29, 1935, and recorded with Middlesex South District Deeds, Book 5742, Page 438, of which mortgage the undersigned is the present holder, for breach of the conditions of said mortgage and for the purpose of foreclosing the same will be sold at Public Auction at ten o'clock A. M. on Wednesday, December 4, 1935, on the premises below described, all and singular the premises described in said mortgage, to wit:

"A certain parcel of land with all buildings and structures now or hereafter standing or placed thereon, situated in Winchester in the County of Middlesex in the Commonwealth of Massachusetts, being shown as Lot 2 on Plan of Lots belonging to Samuel S. Holton, drawn by Joseph Bovey, Surveyor, dated April 21, 1875, and recorded with Middlesex South District Deeds, end of Book 1315, bounded and described as follows:

Beginning at a point on the Southwesterly side of East Street one hundred twenty-two (122) feet distant Northwesterly from Holton Street at its junction with Cross Street and said East Street, thence Northwesterly on said East Street fifty (50) feet to Lot 4 on said plan; thence

Southwesterly by said Lot 4, one hundred (100) feet to Lot 3 on said plan; thence

Southeasterly by said Lot 3, fifty (50) feet to Lot 1 on said plan; thence

Northeasterly by said Lot 1, one hundred (100) feet to the point of beginning. Containing 5000 square feet of land.

Hereby conveying the same premises conveyed to Pauline A. Croto by James F. Murray by deed dated October 21, 1930, recorded with said Deeds, Book 5508, Page 6.

Including as part of the realty all portable or sectional buildings now or hereafter placed upon said premises and all furnaces, ranges, heaters, plumbing and electric fixtures, screens, mantels, shades, screen doors, storm doors and windows, oil burners, gas or electric refrigerators and all other fixtures of whatever kind and nature at present or hereafter installed in or on the granted premises in any manner adapted to such purposes, articles usually in connection therewith so far as the same are or can by agreement of parties, be made a part of the realty."

Said premises will be sold subject to all unpaid taxes, tax titles, water bills, and municipal liens, if any there be.

Terms of sale: TWO HUNDRED Dollars cash to be paid by the purchaser at the time and place of sale, terms of payment of balance will be made at time and place of sale.

HOME OWNERS' LOAN CORPORATION
OF WASHINGTON, D. C.
Mortgagee
By Michael H. Sullivan,
Acting Regional Manager
JAMES J. BRENNAN, State Counsel
150 Causeway St., Boston, Mass.
November 2, 1935 n8-3t

MEDFORD THEATRE
MEDFORD SQUARE
Phone Mystic 1800

WEEK OF NOV. 21
Sun., Mon., Tues., Wed.
"Broadway Melody of 1936"
featuring
JACK BENNY
ELEANOR POWELL
ROBERT TAYLOR
"FARMER TAKES A WIFE"
starring
JANET GAYNOR

Thurs., Fri., Sat.
"BIG BROADCAST OF 1936"
with Stars of Stage and Screen
CHARLES FARRELL
in
"FIGHTING YOUTH"
Football Night
THANKSGIVING
All Seats Reserved
TableWare Free on Friday
This Week

Now Playing
"Special Agent"
and
"Red Heads on Parade"

Matinees 2 Evenings 7
Sundays 3 to 11

SURPRISED ON BIRTHDAY

Mr. Herman Carlson of 518 Washington street was pleasantly surprised Wednesday evening when a group of 65 relatives and friends gathered at his home to offer their congratulations and best wishes on the occasion of his 50th birthday anniversary.

On behalf of the gathering, Mr. Nils Hultgren presented Mr. Carlson with a handsome wrist watch, the latter being so surprised that it was with difficulty he was able to express his deep appreciation.

The evening passed pleasantly with a social hour and piano selections played by Miss Virginia Carlson, Mr. Karl Johannson and Mr. Klaus Eklund. Refreshments were served, a beautifully decorated birthday cake being cut by Mr. Carlson. The latter has been a resident of Winchester for the past 25 years and has many friends with whom the Star joins in offering birthday best wishes.

CONGREGATIONAL YOUNG PEOPLE'S SOCIETY

The Congregational Young People's meeting which was to have been held last Sunday night, was postponed because of the bad weather. The same speaker, Mr. Edson Lockewood, a teacher in our high school, will talk on his experiences in India, where he was a missionary.

Another feature of this meeting will be the annual Turkey Supper. We hope to see you all in Ripley Chapel at 6 o'clock, Sunday.

Mr. and Mrs. James O. Murray of Crescent road are in New York this week-end for the Dartmouth-Princeton football game.

MORTGAGEE'S SALE OF REAL ESTATE. By virtue and in execution of the Power of Sale contained in a certain mortgage given by J. Ellis Carlson and Esther A. Babbitt to Lawyers Title Insurance Company, dated September 13, 1928, filed with Middlesex South Registry District of the Land Court as Document No. 98956 and noted on Certificate of Title No. 23829, Book 182, Page 224, of which mortgage the undersigned is the present holder by assignment from said Lawyers Title Insurance Company to Lawyers Mortgage Investment Corporation of Boston, dated March 21, 1930, and filed as of said Registry District as Document No. 104182 and noted on Certificate of Title No. 26083, Book 193, Page 45, for breach of the conditions of said mortgage and for the purpose of foreclosure the same will be sold at Public Auction at thirty minutes past nine o'clock in the forenoon on Wednesday, December 11, 1935, on the premises hereinafter described, all and singular the premises conveyed by said mortgage and therein described substantially as follows, to wit: "The land in Winchester, Middlesex County, Massachusetts, with the buildings thereon, bounded and described as follows: Northerly by Woodside Road, sixty and 00/100 (60.00) feet; Easterly by lot numbered 124 as shown on a plan hereinafter mentioned, one hundred six and 69/100 (106.69) feet; Southerly by land now or formerly of Charles Bruce sixty (60) feet; and Northwesterly by Lot 125 on said plan, one hundred twelve and 61/100 (112.61) feet. Said parcel is shown as Lot 124 on a subdivision plan filed in the Land Registration Office, a copy of which is filed in the Registry of Deeds for South Registry District of Middlesex County in Registration Book 163, Page 337, with Certificate of Title No. 23885. For our title see Certificate of Title No. 23829 said Registry District, Registration Book 182, Page 224. Said premises are subject to the restrictions, the building line, and the zoning line of the Town of Winchester as mentioned or referred to in said Certificate so far as they shall be in force and applicable." Sale will be made subject to all unpaid taxes, assessments, tax sales tax titles, water liens and water charges, if any there are. Terms of Sale: $500.00 will be required to be paid in cash by the purchaser at the time and place of sale, balance within ten days thereafter: LAWYERS MORTGAGE INVESTMENT CORPORATION OF BOSTON, Assignee and present holder of said mortgage, by Henry F. Peirce, Treasurer, Alexander R. Smith, attorney, 10 State Street, Boston, Massachusetts. n15-3t

By virtue and in execution of a power of sale contained in a certain mortgage deed given by Everett Karakotsas, of Lowell, Middlesex County, Massachusetts, to Alexander Kontonikos, of said Lowell, dated March 13, 1935, and recorded with Middlesex South District Registry of Deeds, Book 5511, Page 38, of which mortgage the undersigned is the present holder, for breach of the condition of said mortgage and for the purpose of foreclosing the same will be sold at Public Auction on the premises at 1:00 P. M. on the 30th day of November, 1935, the hereinafter described parcel of land with the buildings thereon as described in said mortgage, excepting from said mortgage two partial releases given, first on June 14, 1935 on Lot No. 4 and recorded with Middlesex South District Registry of Deeds, Book 5905, Page 372, and second on August 16, 1935 on Lot No. 6 and recorded with Middlesex South District Registry of Deeds, Book 5955, Page 134.

To wit: A certain parcel of land situated in Winchester, Massachusetts, and shown as Lot No. 7 on a "Plan of Lots, Winchester, Massachusetts" made by John F. Sharon, dated May 28, 1934, recorded in Book 5828 at Page 512 in the Middlesex Registry of Deeds Southern District, bounded and described as follows: Southerly by land of Fallon, 187.88 feet to Highland Avenue, Southwesterly by Highland Avenue, 1.37 feet; Northwesterly by a proposed street to be known as "Highland Terrace, 158 feet; Northerly along Lot 6 as shown on said plan, 103 feet; and Northeasterly along Lot 6 as shown on said plan, 55.65 feet to point of beginning. Containing 13816 square feet more or less as shown on said plan. This mortgage is given subject to a first mortgage of $6,000, on Lot No. 7 to be recorded herewith.

Said premises will be sold subject to all unpaid taxes, tax titles, municipal liens, if any there be, and subject to a first mortgage of $6000.

Terms: $500.00 in cash will be required to be paid by the purchaser at the time and place of sale. Other terms to be announced at time and place of sale.

ALEXANDER KONTONIKOS,
MORTGAGEE & PRESENT HOLDER OF SAID MORTGAGE.
n8-3t

APPLICATION FOR GARAGE LICENSE.

Winchester, Mass., Nov. 18, 1935

TO THE BOARD OF SELECTMEN OF THE TOWN OF WINCHESTER: The undersigned respectfully petitions for a license to use a "second class" private garage now situated on Foxcroft Road marked number 20 thereon, for the keeping of gasoline in not more than three motor vehicles therein.

Said garage is located as shown on the plan filed herewith.

I hereby certify that I am the sole owner of the premises and that the names and addresses of all owners of land abutting the same are as follows:

Joseph W. and Dorothy B. Worthen, 29 Wedgemere Avenue, Winchester; Madeline S. Chick, 24 Yale Street, Winchester; Frank J. and Bessie J. Burns, 27 Wedgemere Avenue, Winchester; Mary T. Ghirardini, 12 Foxcroft Road, Winchester; Maude H. Rogers, 21 Foxcroft Road, Winchester; Albert O. Wilson, 23 Yale Street, Winchester; Sarah Maud White, 25 Foxcroft Road, Winchester.

MARION H. ROUTWELL.

Town of Winchester, in Board of Selectmen, Nov. 18, 1935. On the foregoing petition it is hereby ORDERED: That a public hearing thereon be held on Monday, the second day of December 1935, at 8 p. m. in the Selectmen's Room in the Town Hall Building and that notice thereof be given by the Clerk of this Board at the expense of the applicant, by publishing a copy of said petition, together with this order, in the "Winchester Star" at least seven days before said date and by the applicant by registered mail, not less than seven days prior to said hearing, to all owners of real estate abutting on the land on which the license applied for is proposed to be exercised.

A true copy.
Attest:
DONALD R. WAUGH,
Clerk of Selectmen

Place Your Order Early For Your THANKSGIVING TURKEY

NATIVE AND FANCY NORTHWESTERN BIRDS
Quality—Price—and Expert Selection Guaranteed
ECONOMY GROCERY STORES
556 MAIN STREET TEL. WIN. 2241

THE SPORT SHOP
7 COMMON STREET
SKI SUITS FOR MEN, WOMEN, CHILDREN
PARKAS - MITTENS - SOCKS
SUEDE SUITS - JACKETS - SKIRTS
LOVELY SWEATERS FROM $3.50 UP

CALUMET TOURNAMENT SCORES

Team 1 vs 8

TEAM 1				
Bodman	85	85	85	255
MacIntyre	89	92	94	275
Cove	85	81	81	247
Morrison	108	92	91	291
Stockwell	96	98	100	294
	442	441	461	1344
TEAM 4				
Osborne	85	87	89	261
Rand	56	94	75	225
Walker	90	74	82	246
Sullivan	82	88	91	261
MacAdams	89	124	102	315
Handicap 24				
	403	448	435	1287

Team 6 vs 9

TEAM 6				
Flanders	75	75	77	227
Lassen	91	99	108	298
Corless	91	86	78	255
Gendron	94	85	79	258
Holbrook	89	101	95	285
	442	445	432	1323
TEAM 9				
S. E. Neill	71	82	79	232
E. R. Neill	81	77	77	235
Bolben	74	77	66	217
Adams	83	126	103	312
Fisher	93	88	99	280
Handicap 7				
	403	463	431	1303

Team 1 vs 5

TEAM 1				
Symmes	93	106	89	288
Ferguson	86	86	86	258
Troy	89	140	119	348
Pike	119	121	100	340
Goldsmith	100	107	89	296
	487	560	483	1530
TEAM 5				
Snow	108	88	91	287
Welch	104	89	94	287
Freeburn	75	96	99	272
Caldwell	93	93	86	272
Fitz	91	112	102	305
Handicap 7				
	476	481	478	1415

Team 6 vs 11

TEAM 11				
W. Flanders	94	86	79	259
Lassen	111	91	79	281
Corless	71	77	77	225
Gendron	92	85	100	277
Holbrook	99	95	87	281
	473	433	427	1333
TEAM 11				
F. Flanders	93	79	82	254
Mitchell	76	82	85	243
Fitz	83	73	76	232
Gleason	86	95	83	264
Hurt	88	107	84	279
Handicap 18				
	412	414	428	1373

Team 3 vs 8

TEAM 3				
Browning	101	99	104	297
Zimmerman	101	96	87	284
Forester	101	90	97	288
Millett	92	96	92	280
Sorlien	125	100	128	354
	526	471	506	1503
TEAM 8				
MacIntyre	89	102	101	291
Bodman	89	99	81	269
Cove	90	70	84	244
Morrison	90	96	94	279
Stockwell	104	95	81	280
Handicap 26				
	497	478	467	1442

Team 1 vs 12

TEAM 1				
Symmes	122	107	94	323
Ferguson	78	97	83	258
Troy	98	95	90	283
Pike	92	99	122	313
Goldsmith	100	111	115	326
	490	512	495	1497
TEAM 12				
Hurley	88	88	87	263
Hersey	81	75	71	227
Maietta	59	59	59	177
McManus	97	105	76	278
Purtle	76	86	81	243
Handicap 103				
	498	516	480	1494

Team Standing Nov. 19

	Won	Lost	P. C.
Team 5	12	4	.750
Team 1	14	6	.700
Team 3	14	6	.700
Team 9	11	5	.688
Team 2	10	6	.625
Team 7	8	8	.500
Team 6	9	11	.450
Team 11	9	11	.450
Team 8	8	12	.400
Team 10	6	10	.375
Team 12	6	14	.300
Team 4	1	11	.062

High Averages

Goldsmith	108
Purrington	105.5 12
McGrath	104 8 9
Beggs	103.3 12
Fitz	102.3 9
Scott	102
Pride	101.5 12
J. J. Doherty	100 8 9
O'Connell	100.4 9
Pike	100.4 15

High Three Strings

Scott	351
Purrington	354
Troy	348
Goldsmith	347
Pike	340
Lassen	336
McGrath	333
Pride	331

High Single Strings

Goldsmith	142
Purrington	140
Troy	140
Caldwell	135
Fitzgerald	132
Scott	128
Adams	128
Morrison	125

You can get the wanted "Monopoly" game at the Star Office.

FORTNIGHTLY NEWS

An all-day meeting of the American Home, will be held Nov. 26, at Fortnightly Hall. At 10:30 there will be a demonstration lecture on "Bridge luncheons and Sunday night suppers" by Emma Maurice Tighe. After the lecture, the food to be given as prizes.

At 12, Marjorie Mills is expected to speak briefly.

At 12:30 luncheon will be served. In the afternoon, Miss Laura Sorenson will lecture on decorating processes with clays, molds, etc. and present "The Magic of the Potter's Wheel," a motion picture describing the manufacture of spode bone china.

Mrs. Adel Williams is in charge of the day, assisted by Elsie Abbott, Jean Beyer, Marion Gallney, Helga Gamache, Annie Gardner, Frances Godfrey, Gladys Lyon and Jessie Quinn.

Reservations for luncheon must be made with Mrs. William by Friday

Dramatics

A French entertainment was given by the Dramatics Group on Friday, Nov. 15. Mrs. Beatrice Judd, dramatics chairman, and Mrs. Winifred Nicholas, program chairman, wore French costumes, as did all the speakers.

Mrs. Dorothy Elliott sketched some interesting phases in the development of French Drama between the 11th and 19th centuries.

The lightly satiric tableaux of the 11th century was illustrated by Mrs. George Barbaro of Paris, who very charmingly presented one of these plays that is French, then in English.

The medieval farce is best illustrated by the farce of Mousien Patherlin, the only one which had literary value enriched the French language. Mrs. Mary Snell cleverly dramatized it for us.

Moliere, the greatest master of comic drama was presented by Miss Mary Hodge in a gem called "The Affected Young Lady."

To illustrate French plays of the 18th century, "Jean Marie," by Andre Theuriet was beautifully given by Mrs. Elloise Graves, Mrs. Elizabeth Hall and Mrs. Muriel Barnes.

During the intermission, Mrs. Sophia Gardner sang French songs accompanied by Mrs. Mary Ranton Witham.

French clad waitresses served coffee after the program

A discriminating critic pronounced the French afternoon as one of the best things the Fortnightly has done for years

Music Committee

The Music Committee, Mrs. Idabelle Winship, chairman, presented the first morning musicale Nov. 13, at the home of Mrs. Betsy Morton. Mrs. Helena Sibley, who took charge of the program, gave an interesting talk on "Modern Music of Spain."

Mrs. Sibley presented Mrs. Mary R. Witham who brilliantly played a piano group of three Spanish dances. Mrs. Witham interpreted the beautiful melodies on which these dances were composed. She played as an encore "Malagrena" by Albeniz.

Mrs. Sibley, with her usual ease and brilliance played three Spanish dances:

Romance Andaluza ..... Surasate
Malaguena ..... Albeniz
Cadiz ..... Albeniz

The concluding piano group was given by Mrs. Mary K. Sargent who played beautifully "The Players" by Granados, and "Two Waltzes" closing the program with the brilliant "Malagrena" by Lecuona. Morning coffee was served.

ANNUAL MEETING

The annual meeting of the Unitarian Church was held on Tuesday evening with the largest attendance in years. Supper was served at 6:45 by the Ladies' Friendly Society, assisted by the members of the Metcalf Union as waiters. The meeting followed.

The status of Moderator Charles F. Dutch was changed to elect him for a year, so that at future meetings it will not be necessary to hold this election at each setting. Two new members were elected to the standing committee—Messrs. William N. Beggs and W. H. Dermot Townley-Tilson. Other officers elected were Mr. Hollis W. Nickerson, treasurer and Mr. Elliott F. Cameron, clerk.

Work on the WPA project at Russell Brook is progressing satisfactorily and the job should be finished well ahead of the estimated time. A new bed is being dug for the brook and walls are being made of stones, reinforced by cement. Patrick J. Toland is foreman of the job which is employing 25 men.

HOME WINDOW CLEANING CO.
(Every Window Guaranteed Clean)
ENJOY THANKSGIVING with YOUR FALL CLEANING DONE!
STORM WINDOWS HUNG
HIGH GRADE MACHINE FLOOR WAXING—95c Per Room
Don't Buy Your Storm Windows Until You Get Our Prices
"To Forget Us Is to Forget Cleanliness"
ROLAND ROBBINS
55 Orchard Street, Cambridge Kirkland 5358
(JOIN THE RED CROSS) n15-tf

A NEW HOME - $9000
NEARING COMPLETION, a charming Colonial home, facing the Fells on Hillcrest Parkway. This house has four bed rooms and two baths, oil heat and a two-car garage. The lot contains over 13,000 feet of land and is beautifully wooded. For a family desiring seclusion yet proximity to the schools this is an ideal situation.
RUTH C. PORTER
REAL ESTATE
Office, 33 Thompson Street
OFFICE, WIN. 1310 RES., WIN. 1113-R, 0917-M
(—— Join the Red Cross ——)

Reducing

Jud Tunkins says a lobbyist who used to hand you a big black cigar now expects to get by with a smile and a cigarette.

Canal Banks Used as Roads

In some sections of lower Egypt, near Cairo, the wide banks of canals over two thousand years old are used as automobile roads.

FUEL OIL CONTRACTS
THAT ENSURE PRICE PROTECTION UNTIL MAY 31, 1936
Phone Winchester 0340 or 1019
Fitzgerald Fuel Company
18 Oak Street, Winchester
(—— Join the Red Cross ——) n15-tf

COME AND BE INFORMED ON
Neutrality and Sanctions
MISS AVERY'S THIRD LECTURE ON
CURRENT EVENTS
WYMAN SCHOOL, WEDNESDAY, NOV. 27, 2:30 P. M.
Single Admission, 75c

AUTOMOBILE INSURANCE
DOWN PAYMENT AS LOW AS $5.00
BALANCE IN 8 PAYMENTS
Luther W. Puffer Jr., Inc.
557 Main Street
Winchester 1980
n23-tf

NEWSY PARAGRAPHS

Send your children to school with a perfect haircut, 25c; adults, 40c. Expert service. Sullivan's Barber Shop, Lyceum Building. an23-tf

There will be a distribution of government food at the Town Hall this afternoon between 2 o'clock and 3:30 under the direction of the Board of Public Welfare with Miss Nellie M. Sullivan in charge.

The driveway at Manchester Field has been given a coating of crushed stone by the men of the Park Department under Supt. Thomas McGowan.

The annual Thanksgiving dance given by the Middlesex Order of DeMolay will be held on Nov. 27 in the Bear Hill Country Club, Stoneham.

Selectman W. Alan Wilde represented Winchester at the open house held last Sunday in connection with the public inspection of the new $10,000 house built on Stowell road by the Jordan Marsh Co. as a part of its Greater Boston better homes campaign. Despite the inclement weather quite a number visited and inspected the house which is strictly modern throughout.

The Thrift Shop is planning a Christmas Table. Anything that you may have appropriate for such a table will be gratefully received. Donations called for. Tel. Win. 0520.

Winchester, by comparison with some other communities, suffered little from last Sunday's terrific storm. Some tree limbs and a tree were blown down about town and the police picked up a shop sign on Thomas on street. The old "Bowling Alley" sign on the Star Building went by the board and damage to private dwellings was reported in a few instances. Several crews of men were sent out Tuesday to clean out the entries which were well filled with litter. Water in the Mill Pond was high enough to go over the dam.

Mr. and Mrs. Albert Hunt of Cabot street entertained Mr. and Mrs. Thomas Aldrich of Swan road, Mr. and Mrs. Clarence Wheof of Central green and Mr. and Mrs. W. J. Kimball of Cambridge street at their home last Tuesday evening.

Mr. Frank Rounds, Jr., son of Dr. and Mrs. Frank Rounds of Central street has recently been pledged into the Triangle Club at Princeton University.

All ERA projects in Winchester were taken over Wednesday by the WPA. The local authorities are still waiting for the approval of projects which will employ the so-called "white collar group."

Sunday morning at 12:35 a Ford coach, driven by Roderick S. Dickens of 5 Park street, Lowell, while headed north on Cambridge street near the residence of Mr. P. J. Melly, crossed to the west side of the street and collided with a Plymouth coach, headed south and driven by Roland M. Pearce of 11 Tileston road, Winthrop. Both cars were badly damaged and had to be towed away. Dickens told the police he fell asleep at the wheel.

Miss Mary Jane Dickson of Oxford street last week attended the annual fall house-party at the Hotchkiss School at Lakeville, Conn. She was the guest of Mr. John Nemiah of Hanover, N. H.

Mr. and Mrs. Donald Crowell of Swan road will have as guests this week-end Miss Jean Barry and Miss Dora Harrson of Pine Manor, Wellesley.

Miss Rose McGrath of Cincinnati has been a recent guest at the home of Mr. and Mrs. C. Edwin Jennings of Church street.

Agnes Carr, poetess and writer of the Herald-Traveler staff will be the guest artist of the Winchester Chapter, Guild of the Infant Saviour, at the regular meeting on next Tuesday.

Last Saturday morning at 10:20, James Niland of 28 Shepard court reported to the police that the lock on his garage had been broken the night previous and two tires, tubes and rims taken from his Essex sedan with a battery. The police are investigating.

Mr. and Mrs. Charles N. Fitz (Virginia Flanders) of Waltham will entertain as week-end guests Mr. and Mrs. S. M. Stone of Attleboro and Mr. Crowley of Gloucester.

NEWSY PARAGRAPHS

Bailey's Cleansers and Dyers—November Special—Plain coats and dresses dyed Navy Blue, Black or Brown, $2.75. Win. 0528.

Mrs. Alexander MacDonald of Ravenscroft road is a guest at the home of Mrs. Thomas Cohen of Park avenue, New York City.

Mrs. Vincent Farnsworth of Copley street returned recently from a motor trip in Canada.

Mr. Donald Belcher of Mystic street, Arlington, is in Mexico City on a business trip.

A new collection of Winter Hats, Miss Ekman, 17 Church street. *

Mr. and Mrs. A. D. Radley of Church street are at Clearwater, Fla., where they will spend the winter months.

Mr. and Mrs. Parker Hart are spending the week-end with Mr. Hart's mother, Mrs. Robert W. Hart, of Glengarry.

Mr. and Mrs. Walter Henry of Highland avenue have just returned from a trip to Rockland, Me. Mrs. Henry's mother returned with them.

Mrs. Ronald Pynn of Lebanon street has just returned from a two weeks' trip to Canada and Prince Edward Island.

Mrs. B. W. Cary of Everett avenue and Mrs. W. L. Davis of Central green left Tuesday night for a short visit with college friends in New York.

Mrs. Horace Butler and Mrs. Fred L. Avery of 10 Glen road motored Tuesday to Fall River for a short visit.

A "want" ad in last week's Star asking for cast-off clothing for boy of 12 and girl of 15, whose father is ill with tuberculosis and on welfare, seems to call for some explanation. The ad was inserted by a philanthropic Winchester lady and was not for a Winchester resident. It casts no reflection upon our local charity boards, whose endeavors for local people are so well known.

Mr. Irving MacPherson of Williams College is the week-end guest of Mr. and Mrs. John J. Scully of Sheffield road.

Miss Madeline Sawyer of Cabot street, who is a student at Connecticut College, is expected home for the Thanksgiving week-end.

Mr. John McGill of Bowdoin College spent the week-end with his family at their home on Oxford street.

Mr. Robert M. Keeney of Chesterford road, senior English teacher at the high school has been confined to his home for several days by illness.

Mrs. Bonney Powell, formerly Miss Beth Gould of this town, has arrived with her children at Peiping, China. They will remain in Piepong until joining Mr. Powell in Shanghai for Christmas.

Miss Betty Gilbert, who is a student at Connecticut College spent the week-end at her home on Lewis road.

Mr. John W. Johnson, Jr., of Wildwood street, with a group of Technology students, former classmates of his at Exeter Academy, spent last week-end at Exeter where they attended the Exeter-Andover game.

Peter Scully of Sheffield road left on Wednesday for New Haven, Conn., returning on Sunday.

Mrs. Percy Bugbee of Symmes road went to New York on Tuesday to join Mr. Bugbee who was on a business trip in that city.

Miss Evelyn Corey, who is a student at Colby Junior College, spent last week-end in Winchester. Her parents, Mr. and Mrs. Preston E. Corey of Cliff street, drove her back to college at New London, N. H., Monday morning.

Marriage intentions have been filed with the Town Clerk by Lawrence Drake Sibley of 518 Valley road, Stratford, Conn., and Dorothy May Ferguson of 58 Wedgemere avenue.

Chairman Harry T. Winn of the town's Board of Assessors was elected to the executive committee of the Association of Massachusetts Assessors at the 48th annual session of the organization held this week in Gardner Auditorium, Boston.

Mr. Thomas Stevenson of Heningway street, who has been for the past three weeks in the Winchester Hospital recovering from injuries sustained in a fall at the Boggs & Cobb leather plant, where he is employed, returned to his home Wednesday.

At the Maryclifte Academy bridge last Wednesday evening were several of Winchester's younger group. The Misses Muriel Carr, May and Lillian Day, Brenda Dissel and Mrs. W. T. Mulcahy.

Mrs. Frank Murphy and her daughter Agnes of Pierrepont road spent a week-end in Washington, D. C.

Mr. and Mrs. Earl Wood of Church street, motored to Cleveland, Ohio, last Saturday to spend a week or ten days.

Mrs. Albert Allen of Sharon, formerly of Winchester was the luncheon guest this week of Mrs. Theodore Burleigh of Church street.

Mrs. M. H. Hintlian of Church street and Mrs. Virgil Ghirardini of Foxcroft road attended the New England Woman's Press Association dinner at the Statler Hotel Wednesday evening as the guests of the treasurer, Mrs. Allan Beausang.

Mr. and Mrs. Robert A. Burns, Sr., of Rangely road, left for New York on Tuesday. They are meeting Mr. and Mrs. Robert Holmes of Lakeview road in New York on Saturday and will go on with them to attend the Dartmouth-Princeton football game.

Miss Alice Magullion of West Roxbury spent a few days last week visiting Mr. and Mrs. William J. Creighton of Ravine road.

NEWSY PARAGRAPHS

Phillips Brooks calendars for 1936 now on sale at the Star Office. n1-tf

Miss Janet Burns of Rangely road, spent a few days last week visiting Mrs. Claude Paysant of Boston.

For real class in interior decorating the Star wishes to commend the job done by the "Boys in Blue and Silver" at the Central Fire Station. Not only has the work been a pleasure to watch, but the "rigs" of firemen have been well worth a trip to see. Special mention should be made of the striping done by Lieut. "Dave" Meskell and Chief DeCourcy, though the latter was careful to point out this, his work was being done where it wouldn't show.

Wednesday evening a resident of Rangely notified the police that his son's bicycle had been stolen some time during Saturday afternoon from in front of the automobile supply shop of Oscar Hedtler on Church street. The police had recovered the bicycle Saturday night and had it awaiting an owner at Headquarters. Just another case of "service plus."

PRAISE FOR SERGEANT O'LEARY

The Boston press has the following to say about Governor Curley's dispensing with his personal bodyguard, Sergt. Arthur T. O'Leary of this town, son of Mr. and Mrs. Arthur H. O'Leary of Church street:

"The people of Massachusetts, irrespective of political affiliation, viewed with alarm the announced intention of Governor James M. Curley to dispense with a personal bodyguard. For the past quarter of a century, or more every chief executive has availed himself of the assistance of one. Coolidge, Fuller, McCall, Allen, Cox, Ely, and in fact all Governor Curley's predecessors were saved many annoyances by the presence of a member of the State Constabulary. Governor Curley has been particularly fortunate in his choice of Sergeant O'Leary who mentally is keenly alert, morally as clean as a hound's tooth, physically the very personification of everything best in young manhood. Let us hope that Sergeant O'Leary will continue despite the long and many weary hours serving his chief and the Governor will follow his predecessors in having near him one whose principal duty is protection."

THE CHRISTIAN ENDEAVOR

An interesting meeting was held last Sunday under the direction of Glenn Potter. The subject under discussion was "What is helpful and harmful about the movies."

The society is planning to send a Thanksgiving basket to some needy family in Winchester. This activity is under the direction of Eleanor Thompson, chairman of the Missionary Committee.

Sometime in the near future the members of the Christian Endeavor plan to entertain at the Old Ladies' Home.

Carl Pynn, chairman of the coming Sunday's meeting, chairman of the topic "What is helpful and what is harmful about the radio?"

There is a destiny that makes us brothers—
None goes his way alone:
All that we send into the lives of others
Comes back into our own.

Miss Abbie Potter of Stone avenue entertained at a luncheon bridge Wednesday. Among those present were Mrs. A. Twombly, Mrs. Wynn, Mrs. Foster and Mrs. Nutting.

Rehearsals for the minstrel show to be given by the Second Congregational Church group have already started. The end men are to be Carl Pynn, Betty Kendrick, Levonne Budakien and Lillian Pogin.

Keep Step by Watching

Deaf and dumb people in a London institution dance in time to music by watching the steps of couples whose hearing is normal.

HAROLD A. TARBOX
Successor to
E. C. SANDERSON
ELECTRICIAN
1 RAILROAD AVENUE TEL. WIN. 0300
(—— Join the Red Cross ——) o6tf

INSURE WITH
Lawrence F. Jones
INSURANCE BROKER
INSURANCE OF ALL KINDS
3 Common Street Tel. Win. 0984 and 2195
EVENINGS—WIN. 1032 je7-eow

Kelley & Hawes Co.
FURNITURE AND PIANO MOVERS IN WINCHESTER
SINCE 1877
Storage in metal lined rooms. Nothing too large or too small to receive our prompt attention.
PACKERS AND SHIPPERS
CHAIRS AND TABLES TO LET
Office, Railroad Ave. Phones Win. 0174, 0106, 0035-W
(—— Join the Red Cross ——) my4-tf

Tel. Win. 0278 Established 1885
WILLIAM H. MOBBS
Plumbing and Heating
All Work Promptly Attended To
5 COMMON STREET WINCHESTER
(—— Join the Red Cross ——) mh30-tf

SPECIALS for FRI. and SAT.
WHELE'S MULEHEAO ALE can 10c
OLD DRUM WHISKEY 85c pint

IMPORTED PORT WINE $1.15 bottle
MOUNT ROSE GIN 90 proof 75c pint
High Street Beverage Shop
564 High Street, West Medford Tel. Arl. 0630
Corner Grove Street and Boston Avenue

After Thanksgiving — Christmas
Visit Our Store
For Attractive Holiday Suggestions
Silk Umbrellas—Rain Capes—Linen Initial Handkerchiefs
Silk and Wool Hose—Arrow Broadcloth Shirts
Children's Snow Suits—Pajamas
—Children's Sleeping Garments
Lace Chair Sets—Flannel and Beacon Bath Robes
Ladies Silk Robes—Vests—Bloomers
—Bed Jackets—Dance Sets
White Aprons—Collar and Cuff Sets—Slips
Infants' Dresses—Gertrudes—Jackets
—Carriage Robes—Blankets
Franklin E. Barnes Co. - Tel. 0272
(—— Join the Red Cross ——)

T. G. McLEESTER
Auto-Service
810 MAIN STREET
WINCHESTER
TEL. WIN. 0731
Specialists on
CHRYSLER - PLYMOUTH
BUICK - - - - DODGE
It costs no more here (and often less) to have that job done right in our modern, equipped, daylight shop.
Personal supervision on all work.
We will call for and return your car at no extra cost to you.
n22-2*

DO YOU realize that we carry in stock 25 colors and combination of colors of Tatting Cotton, to say nothing of the variety of Crochet Cottons in plain and mercerized?
Did you know you can get a real good linen Handkerchief with 1/16 inch hem for 10c and better ones up to 50c each?
We also have a good line of popular priced Knitting Yarns. And the new Crepe-de-Sheen (worsted and rayon) Yarns for suits, sweaters, ties, etc. Many Crochet and Knitting Hooks which are proving very popular, at 10c to 25c each.
G. Raymond Bancroft
TEL. WIN. 0671-W 15 MT. VERNON STREET
Agent for Cash's Woven Names
(—— Join the Red Cross ——)

AUTOMOBILE INSURANCE
DOWN PAYMENT AS LOW AS $5.00
BALANCE IN 8 PAYMENTS
Luther W. Puffer Jr., Inc.
557 Main Street
Winchester 1980
n23-tf

NEWSY PARAGRAPHS

Ever use a taxi? Call M. Queenin, tel. 1673. je28-tf

Last Friday afternoon a black chow dog was observed trotting gaily along Grove street with a hen in his mouth. It turned in at one of the first houses as you come from Medford and put the hen down beside the back door of the house. Some hardworking farmer is out a nice Wyandotte hen. Read our local newspaper and find out where your hens go.

Winter Clothing of all kinds needed at the Thrift Shop. Lucy P. Burnham, chairman. Tel. Win. 0320.

Mr. John L. Munro of Central street suffered the loss of his father last week and went to the funeral held in Tarrytown, N. Y.

Mr. and Mrs. Chandler W. Symmes attended the Andover-Exeter game last Saturday.

Every lover of gardens and flowers should not fail to see the Tropic splendor of Honolulu taken in natural color at the Town Hall on Tuesday evening, Dec. 3 in aid of the Winchester Hospital.

Miss Marguerite Thwing, daughter of Mr. and Mrs. William J. Thwing of 11 Lloyd street, sophomore at Jackson College, the department of women in Tufts College, has just been pledged to the national sorority of Alpha Xi Delta which has a chapter on the Tufts campus.

How many people of this town have ever seen a volcano, the most awe inspiring sight in all nature, in full activity, a wonderful sight. Take this same volcano at night by the use of colored photography, an indescribable picture. See it at the Town Hall on the evening of Dec. 3.

Mr. K. P. Monroe, 2 Lagrange street was a guest at Hotel New Weston New York City.

Mrs. Lorence M. Woodside who for many years has been chairman of the committee of Better Homes in America, has resigned. Mrs. Geo. E. Henry is now vice-chairman.

At the Thrift Shop the Star was informed this week that the hassock and winter coat, for which a call was made in last week's issue of this paper, were promptly received. It pays to advertise.

Mr. Robert Thornton of Indian Hill road was home from Wesleyan College last week-end.

Mr. and Mrs. Raymond S. Wilkins of 25 Cabot street were recent guests at the St. Regis, New York.

Phillips Brooks calendars for 1936 now on sale at the Star Office. n1-tf

Mr. Erastus Badger of Prospect street flew to California last week on a business trip.

PUBLIC LIBRARY,
WINCHESTER,
MASS.

4/17/36

THE WINCHESTER STAR.

VOL. LV. NO. 18 WINCHESTER, MASS., FRIDAY, NOVEMBER 29, 1935 PRICE SEVEN CENTS

WOBURN HOLDS WINCHESTER TO SCORELESS TIE

Injury to Provinzano Hurt Locals' Chances—Ficociello Saved Game

Woburn and Winchester High Schools battled to a scoreless tie on their annual Thanksgiving Day football game on Manchester Field yesterday morning before a huge holiday crowd that jammed every available inch of space in the stands and around the field of play.

Neither club really threatened the other's goal line until the final play of the game when Gerald Ficociello, Winchester center pulled down McDonough of Woburn on the local's 12-yard line after the Orange had taken a long pass from "Peppie" DeVito.

Winchester missed a sure touchdown when the last Woburn defense man knocked Provinzano outside at the Orange 29 after "Frankie's" thrilling 26 yard jaunt from his own 34 in the first quarter. There was a blocker ahead of Provinzano but he failed to take out the Woburn tackler. Again shortly after the resumption of play at the half Murnico, on a reverse, for once got some blocking and shifted through into the clear for 20 yards, losing his stride in avoiding a tackler just enough to enable the Orange safety man to cut him down.

The locals actually rushed the ball across for a touchdown, but the officials called a bounced lateral from Scully to Provinzano was "forward" and the score was not allowed. It was too bad, for "Frankie" timed the play beautifully and had the pass been backward, would have scored easily as he did on the official play.

As things turned out Provinzano wasn't destined to stay in the game very long for on the first play of the second quarter he took a pass from Scully to make a first down at the Woburn 25, being thrown into bounds on the side by a Woburn man who should have been blocked out by a Winchester forward. The Winchester captain was unable to rise after the play and was found to have hurt his weak ankle. Treatment failed to make things right and "Frankie" was helped off the field with his face twisted in pain, a broken hearted boy.

With him apparently went any chance Winchester had to win the ball game. The locals never did get going after he went out and though they kept play deep in Woburn territory during the entire second quarter and held the upper hand until the final minute of play, they were never able to cash in.

The Woburn line outfought and outchanged the Winchester forwards and though showing nothing in the way of offense, the Orange defensive game was very much all right.

Winchester's generalship was very bad and its execution of plays far from it's best form. The backfield of the locals was away below par, Pappas, Koczerga and Lentine being constantly in on plays behind the line of scrimmage.

Pappas played a whale of a game for Woburn, time and again sifting through to nail Winchester carriers before they could get started. For Winchester "Pollock" McCormack, Ficociello and "Ragged" Morano were outstanding, the latter after Provinzano's loss being the sole offensive threat in the local backfield, running hard and courageously with little or no assistance from his mates.

Penalties did a lot to slow up Winchester, the locals getting no less than four 15 yanders, two for clipping, one for holding and one for unsportsmanlike conduct, the latter very unusual in a Mansfield coached team.

In all Winchester lost 65 yards in penalties while the Tanners lost 40, including one for 15 yards. The locals made 7 first downs to four for Woburn, rushing for 112 yards to 58 for the Orange. Winchester tried 14 passes, completed two and had another ruled complete for interference. Total local yardage on passes was 23. Woburn tried six passes, completed one and had one ruled complete for interference. The Tanner covered 59 yards through the air and intercepted three of Winchester's passes. Winchester intercepted a single Orange aerial.

Foley, acting Woburn captain in place of Gray who was ill, kicked off to Gurney who got back to his 24. On third down Provinzano quick kicked over De Vito's head to the Woburn 25, and a moment later ran back the Woburn boy's punt to the Woburn 23. A 15 yard penalty stopped the locals dead and Provinzano kicked from his 34 to the Woburn 33.

On first down a reverse with McDonough carrying went 19 yards to a first down at Winchester's 42. Two bucks were piled up, but McDonough on a reverse got nine yards and there was a yard to go.

De Vito tried to make it at center and was stopped dead by McCormack and Ficociello, Winchester taking the ball at its 34.

On first down Provinzano broke off his own right tackle behind nice interference and cutting to the sidelines twisted and drove 26 yards to the Woburn 39, just failing to get away for a touchdown when he was brought down by the Woburn safety man.

Some clever kicking by Provinzano kept Woburn back on its heels, his boots going outside at the 24 and then at the five yard line.

As the teams changed goals for the quarter, Scully faded and tossed off a flat pass to Provinzano who was down on the Woburn 23 for a first down.

It looked as if Winchester was on its way to town, but the joy on the local benches changed to gloom as the brilliant "Frankie" was led limping off the field and the Tanners took the ball on downs at their 20, the locals passing up a great chance to try for a field goal.

(Continued on page 4)

THANKSGIVING BASKETS DISTRIBUTED

Nearly 200 baskets laden with Thanksgiving cheer were distributed to the town's less fortunate citizens by the Community Relief Committee from its headquarters in Waterfield Building on Wednesday. The kindness and interest of the owner of the building, Mr. Arthur Nelson, and Realtor Helen I. Fessenden, made the use of the building possible.

Delivery of the baskets was made by men and trucks of the Park and Tree Departments. Contributions to the baskets included those of the Elks, Boy and Girl Scouts and schoolchildren, but not the Red Cross and churches who did their relief work individually.

The committee is especially grateful to the school children for the largest amount of foodstuffs ever contributed here and to all who sent in cash donations. These last proved particularly helpful in enabling the committee to care for cases that needed special attention.

Heading the Citizens' Committee was Fred H. Scholl as chairman, Mrs. Harry C. Sanborn was treasurer and Miss Nellie M. Sullivan, secretary. Others were George T. Davidson, George H. Lochman, Mr. and Mrs. Nathaniel M. Nichols, Mrs. Ethel R. Savage, Mrs. T. Price Wilson and Mrs. Elkin Wilson.

Mrs. T. Price Wilson was in charge of filling the baskets and was assisted in this work by Mrs. Percy Bugbee and Mrs. Clark W. Collins.

SELECTMEN'S NOTES

Mr. W. Allan Wilde will represent the Board at the World War Mothers' dinner and Traveling Flag exercises on Dec. 5.

At the meeting on Nov. 25, the following traffic regulation was adopted: AFTER The Stowell road be made a one-way street entering from Main street, and that no parking be allowed in front of driveways or entrances to houses, this regulation to be effective on Sundays.

On the petition of George T. Davidson and others, it was VOTED: That in the opinion of the Selectmen common convenience and necessity require that a town way be altered from Thompson street to the Aberjona River substantially in the location of a public way, known as Main Street, and that notice be served, as provided by law, upon the owners of the land which will be taken for such purpose, of our intention to so alter such way and that we will meet on Monday the 9th day of Dec. 1935 at 8 p. m. in the Selectmen's room in the Town Hall Building to hear all persons interested.

(This means in substance the widening of Main street to a uniform width from the river to Thompson street, the work to be done in connection with the construction being undertaken at the corner of Main and Thompson streets by Mr. Albert J. Locatelli. The building there will have a set-back uniform with the so called Norris Block.)

INJURED IN FALL FROM TREE

John Blanchard, son of Mr. and Mrs. Sydney Blanchard of Everett avenue, was painfully injured between the halves of the Winchester-Woburn football game when he fell about 12 feet from a tree in which he was watching the game near the east goal on Manchester Field.

He was picked up and given first aid by a physician who happened to be in the crowd. He was found to have sustained injuries to his back and was placed upon a stretcher and taken to the Winchester Hospital by Patrolmen John H. Boyle, Winthrop Palmer and Irving Reardon. He was held at the hospital for observation.

This morning his condition was reported as somewhat improved but the full extent of his injuries had not been determined.

CALUMET CLUB TURKEY ROLL-OFF

Glenn H. Browning won the Annual Turkey Roll-off at the Calumet Club with a three string total of 423. "Brownie's" three string total was 407.

The Christmas roll-off will start on Friday, Dec. 6. If the turnout is as large as is expected, there will probably be three prizes.

WOBURN BAND GOOD

One of the most pleasing features of the Winchester-Woburn game was the playing of the Woburn High School student band, the members of which paraded to the Winchester stands before the contest, led by two attractive girl drum majors, and played several selections, repeating the performance between the halves. The band was attractively outfitted in Orange and Black capes and hats and played and marched well.

WOBURN PAINTERS FOILED

A group of Woburn football sympathisers, who came to Winchester Wednesday evening to paint the goal posts on Manchester Field, had a change of heart when they found a large delegation of Winchester boys assembled in an attitude of watchful waiting at the playground.

The Woburn boys left the field at top speed, closely followed by Winchester enthusiasts, throwing their paint and brushes into the river in the rear of the Winchester Laundries plant and making good their escape in an automobile.

WINCHESTER WOMEN'S REPUBLICAN CLUB MEETING

The next regular monthly meeting of the club will be held Wednesday, Dec. 4 at 2:30 p. m. in Waterfield Hall.

The club has been fortunate in securing as speaker for the afternoon, Mrs. Ida Porter Boyer of Boston. Mrs. Boyer is too well known as a lecturer on past and present political history to need more comment. She will give a talk on, "The Constitution of the United States and Its Present Relation to Federal Government." This will be a most timely subject, due to the fact there are now cases pending before the Supreme Court of the United States which will determine if the President has the right to assume the extraordinary powers which he has exercised in the control of farm products under the A. A. A. Act.

Mrs. Boyer has also been engaged for the January meeting, when the continuation of her subject will be, "The Constitution of the United States and the People." The brilliant elephants will again be for sale at the meeting, and this time in quantities to satisfy the demands.

There will also be so-called "Constitution" candy for sale and it is hoped many will come prepared to order some for Christmas.

Mrs. Irene Clarke and Mrs. Spear will explain in an interesting fashion the history, quality and purpose for the sale and this excellent candy by the club.

It is hoped the whole club membership will avail themselves of this very educational meeting.

Mrs. Roz Blaisdell, president of the club, who due to illness has been unable to attend this fall, hopes to preside.

Tea will be served.

CHORAL SOCIETY TO ASSIST

The Winchester Choral Society, numbering 100 trained voices, with J. Albert Wilson as director and Mary Ranton Witham, accompanist, is to sing several Hawaiian selections at the illustrated lecture on Hawaii to be given by Dr. Charles H. Tozier on next Tuesday evening, Dec. 3, at 8 o'clock in the town hall for the benefit of the Winchester Hospital.

Special arrangements of several popular Hawaiian tunes have been made by Mr. Wilson and among the numbers that the chorus will sing are Waikiki Beach, Hopolulu Town, Hawaiian Hymn and the popular "Aloa O."

Besides the Hawaiian group the chorus will sing as an opening number the rollicking "Come to the Fair" by Martin which was the hit of the Society's closing concert last year. Many music lovers will undoubtedly welcome the opportunity to hear this particular selection again.

MRS. DOWNES ON LECTURE COMMITTEE

Mrs. J. Edward Downes of Aggamont is the Winchester chairman of the committee interested in the lecture on the Antarctic to be given next Tuesday evening in Symphony Hall, Boston, by Rear Admiral Richard E. Byrd under the auspices of the Boston University Women Graduate's Club.

The lecture is to be under the distinguished patronage of Mrs. Calvin Coolidge and among the prominent sponsors are President Daniel L. Marsh of Boston University and Mrs. Marsh, President James B. Conant of Harvard and Mrs. Conant, Mrs. Karl Compton, wife of the president of Massachusetts Institute of Technology; and President Ellen Fitz Pendleton of Wellesley College.

The lecture is being given to benefit the establishment of a permanent scholarship fund.

HOLIDAY QUIET

Only two arrests were made, both for drunkenness, on the night before the holiday and Thanksgiving Day. The man arrested Thanksgiving Day at 11:45 was discovered by Patrolman John H. Boyle in the rear of the Christian Science Church about to end it all, having already thrown his coat and hat into the street, preparatory to following them himself. Perhaps he had a bet on Winchester and had heard how things were going.

Despite the heavy traffic before and after the football game there was no automobile accident reported until 4 o'clock on that holiday afternoon. Then a Franklin sedan, being driven west on Bacon street by Christopher E. Whelan of 4 Trull street, Somerville, was in collision at the railroad bridge with a Dodge sedan, headed east and driven by Lyman E. Williams of 66 Elm street, North Cambridge. No one was injured but both cars were damaged, the Franklin being towed to the Central Garage.

GAVE THANKSGIVING DINNERS

In accordance with his usual custom Mr. Fortis Antipas, proprietor of the Splendid Lunch on Main street in the center, gave regular Thanksgiving dinners to a large group of needy and homeless men yesterday at his restaurant. Needless to state his generosity was appreciated and yet it was hard to tell whether Mr. Antipas or his guests was the happier. The Citizen's Community Relief Committee is pleased to acknowledge the assistance of Mr. Antipas and it was through them that the Star learned of his generosity.

J. OSCAR HATFIELD

Funeral services for J. Oscar Hatfield, formerly of Cambridge, will be held Saturday afternoon, Nov. 30, at 3 o'clock in the home of his daughter, Mrs. W. C. Hunt, 25 Wildwood street. Mr. Hatfield died on Thanksgiving Day at his daughter's home.

SIBLEY—FERGUSON

In the chapel of St. Anne at Arlington Heights last Saturday afternoon, Nov. 23, Miss Dorothy May Ferguson, daughter of Mr. and Mrs. William Ferguson of Wedgemere avenue, became the bride of Lawrence Drake Sibley, son of Mrs. Arthur E. Sibley of Cambridge and the late Mr. Sibley. The Rev. F. C. Powell, S.S.J.E., of Boston, performed the marriage ceremony at 4 o'clock.

Miss Ferguson's honor attendants were Mrs. Norman Haskell of Cambridge and Miss Barbara Whitney of North Easton. Miss Patricia Keefe of Springfield, Miss S. Curtis Sibley of Cambridge, sister of the bridegroom; Miss Gertrude Murdock of Everett and Mrs. Melbourne W. Cummings of Concord, N. H., were bridesmaids.

Arthur H. Sibley of Braintree was his brother's best man and the corps of ushers included Frederick W. Bolting of New York, Proctor Dodson of St. Louis, Mo., Mr. Haskell and Frank T. Hall, Jr. of Stratford, Conn.

The bride wore a gown of old ivory satin, severely plain, with a long train and very high neck, fastened with triangular clasps of pearls. Her tulle veil was arranged with a Juliet cap and a single wreath of tiny orange buds, and she carried a bouquet of white roses, valley lilies and gardenias.

Mrs. Haskell and Miss Whitney were gowned alike in turquoise velvet with brown hats and slippers. Their bouquets were of copper chrysanthemums, and the same flowers were carried by the bridesmaids who wore flame colored velvet, also with brown hats and slippers. Mrs. Ferguson, mother of the bride, was gowned in lame and green with a corsage of gardenias, and the bridesmaid's mother, Mrs. Sibley, wore purple velvet with a gardenia corsage.

After the ceremony a reception was held at the home of the bride's parents. Upon their return from a wedding journey Mr. Sibley and his bride will live at 518 Valley road, Stratford, Conn.

The bride is a graduate of House in the Pines School and of Skidmore College. Mr. Sibley is a graduate of Massachusetts Institute of Technology.

CONCERT BY HARVARD BOYS

The Harvard University Instrumental Clubs will give a concert followed by a dance on Friday, Dec. 6 at 8 p. m. in the parish house of the Church of the Epiphany.

The clubs consist of Vocal, Banjo and Mandolin units, in addition to the Gold Coast Orchestra and several specialty features, which all combine to make a varied and attractive program.

Though the clubs give concerts in many towns and cities around Boston, and during the Christmas vacation venture further afield, this is their first appearance in Winchester for many years.

Local talent is represented by Sterling MacDonald, vice president and Dunbar Carpenter, assistant manager of the organization, Henry Sawyer and Jack Dwinell, members of the Vocal and Banjo Clubs respectively.

As the seating capacity of the parish house is limited, it would be well to procure your tickets early. At 75 cents each, they may be bought at the Star Office or from Mr. Dunbar F. Carpenter, 18 Ravine road, Rangely, tel. 2080.

The patronesses for the concert to be given by the Harvard Instrumental Clubs are the following Mesdames:

James S. Allen	Donald Heath
William F. Bezze	John H. Hussey
Christopher L. Billmard	Monley Ives
Frank E. Booth	Archibald C. Jordan
Augustus J. Boyden	Herbert W. Kelley
Joseph W. Butler	A. S. MacDonald
Dunbar F. Carpenter	Raymond Merrill
James H. Cleaves	James Nowell
William L. Davis	Harold B. Richmond
William K. Denison	Henry B. Sawyer
James F. Dowell	Robert B. Sibley
James H. Dwinell	Ellsworth Snow
Henry E. Fritz	William D. Sullivan
Roland W. Fletcher	Prescott R. Tupper
Percy E. Gibson	Clarence P. Wheaf
Merton E. Grisch	Russell B. Wiggin
Dwight Hadley	

THANKSGIVING UNION SERVICE

The union Thanksgiving service of the Protestant churches of the town was held last Sunday afternoon in the Unitarian Church with an attendance of good size.

The minister of the church, Rev. George Hale Reed, presided at the service and read the Governor's Thanksgiving Proclamation. Rev. John E. Whitley, pastor of the Second Congregational Church, read the Scripture lesson and the responsive reading was led by Rev. Howard J. Chidley, pastor of the First Congregational Church. Rev. R. Mitchell Rushton, pastor of the First Baptist Church, offered prayer.

A collection was taken up for the welfare work being done in Winchester and a special musical service was sung by the chorus choir of the church, under the direction of Kenneth Moffatt, organist and choirmaster. Wesley Copplestone, tenor, was soloist.

WINCHESTER RED CROSS

The annual meeting of Winchester Red Cross will be held on Tuesday, Dec. 3 at 2:30 at the home of Mrs. Bowen Tufts, 7 Stratford road. All reports from the branches of service will be read and tea will be served. An invitation is extended to those who are interested and wish to learn of the local work of the chapter.

MISS HOOPER ENGAGED

Mr. and Mrs. Sydney F. Hooper of Foxcroft road announce the engagement of their daughter, Margery, to Mr. Henry F. Gill, Jr., son of Mr. and Mrs. Henry F. Gill of West Dennis.

COUNTRY CLUB DANCE

Many of Social Prominence Present on Night of Football Classic

The Winchester Country Club's second dinner dance of the season was held last Saturday evening. The Harvard-Yale football game at Cambridge was the occasion for many to entertain week-end guests, and the hosts at many after-the-game gatherings and dinner parties brought large groups to the club to dance to the excellent music of Jack Marshard's orchestra.

Mr. and Mrs. John Tarbell of Mystic Valley Parkway entertained before dining at the club, their guests including Mr. and Mrs. A. Russell Ellis, Lieut.-Comdr. and Mrs. George Manning, Mr. and Mrs. Richard Hall, Mr. and Mrs. Frank Kelley and their week-end guests, Mr. and Mrs. Harry Morse of New London, Conn.

Mr. and Mrs. Louis Geerts of Calumet road gave a pre-dinner party, their guests including Mr. and Mrs. L. Stirling and Mr. and Mrs. Granville Flagg of Medford; Mr. and Mrs. Franklin Lane, Mr. and Mrs. Kingman Cass, Mr. and Mrs. Sterling Crowe, Mr. and Mrs. M. Walker Jones, Miss Phinn and Mr. James Baxter of Beverly.

Mr. and Mrs. Erastus Badger's dinner guests were Mr. and Mrs. Paul Badger of Boston and Mrs. Donald Bicher of Arlington.

Mr. and Mrs. Clifford Roberts of Sheffield road gave a preliminary party, their guests including Mr. and Mrs. James F. Dwinell, Mr. and Mrs. Robert S. Clark, Mr. and Mrs. Lorne Gleason, Mr. and Mrs. Lawrence Martin and Mr. and Mrs. Charles Woolley.

Mr. and Mrs. Raymond Holdsworth of Lawson road also entertained among their guests being Mr. and Mrs. John Dickson and their house guests, Mr. and Mrs. Hugh McArthur of New Haven, Conn., Mr. and Mrs. Edwin Zimmerman and Mr. and Mrs. Richard Stevens. They were joined at the club after dining by Mr. and Mrs. Frances Millett and their week-end guests, Mr. and Mrs. Thomas Chase of Pelham, N. Y. and Mr. and Mrs. Russell Hamlet of Arlington.

Mr. and Mrs. Vincent Farnsworth, Jr., of Lawrence street entertained before dining at the club, their guests being Mr. and Mrs. Clarence McDuffee, Mr. and Mrs. Harry Clarke, Mr. and Mrs. Stephen N. Fogg, Mr. and Mrs. Thomas M. Rightmyer, Mr. and Mrs. John Wilson, Jr. and Dr. and Mrs. Hollister Olmsted.

At Mr. and Mrs. Charles Hart's table were Mr. and Mrs. Robert G. Albert and their week-end guests, Miss Virginia Hannah and Mr. John Gage, both of Montclair, N. J., Mr. and Mrs. George Hall and Mr. and Mrs. Norman Barrett of West Medford; Mr. and Mrs. Vaughn Harmon, Mr. and Mrs. Francis Dudley of Framingham; and Mr. and Mrs. Sherman of Needham.

Mr. and Mrs. Paul Avery dined at the club with Mr. and Mrs. Clarence Wherf and Mr. and Mrs. Norman Cushman.

Mr. and Mrs. Raymond Dexter of Yale street entertained for their house guests, Mr. and Mrs. James C. Goodwin of New York City, their party including Mr. and Mrs. Harold Bugbee, Mr. and Mrs. Harris Richardson and Mr. and Mrs. Percy Bugbee.

Mr. and Mrs. William Morton of Arlington street had dinner reservations with Mr. and Mrs. Crawford Goldthwait, Mr. and Mrs. Herman Pike and Mr. and Mrs. Richmond Ordway.

Dr. and Mrs. John Murray of Sheffield road brought their week-end guests, Dr. Leolia Dalrymple of Providence, R. I. and Mr. Amos Blandin of Concord, N. H. and dined with Mr. and Mrs. Edward Winship and Mr. and Mrs. Leo Teller.

Mr. and Mrs. P. Stewart Newton gave a dinner party at their home on Wedgemere avenue, their guests including Mr. and Mrs. Charles Emerson, Mr. and Mrs. Ernest Stockwell, Mr. and Mrs. Thomas Aldrich, Mr. and Mrs. Edwin Rooney, Mr. and Mrs. Harold Richmond, Mr. and Mrs. Kenneth Pond, Mr. and Mrs. Earle Spencer, Mr. and Mrs. Sanford Betts, Mr. and Mrs. Sidney Blanchard, Mr. and Mrs. Arthur Corwin and Mr. and Mrs. H. Newell Squires.

Mr. and Mrs. Robert Burr of Glen road entertained before the dance, among their guests being Miss Barbara Pike, Mr. Edmund Merriam, Mr. Ray White of Rochester, N. Y., Lieut. and Mrs. Richard Ross and their week-end guests, Lieut.-Comdr. and Mrs. Charles Lawson of New London, Conn., Lieut. and Mrs. Morris Jones and Mr. and Mrs. George Witham.

Mr. and Mrs. Howard Morrison gave a dinner party at their home on Glen road, among their guests being Dr. and Mrs. William Davis, Mr. and Mrs. John Joy, Mr. and Mrs. Harold Fuller, Mr. and Mrs. Joseph Butler, Mr. and Mrs. Joseph Worthen, Mr. and Mrs. Gordan Parker and Mr. and Mrs. Herbert Kelley.

Others dancing at the club later in the evening were Mr. and Mrs. Harold Farnsworth, Mr. and Mrs. Christopher Billman, Dr. and Mrs. G. W. Bowlby of Arlington, Mr. and Mrs. Alexander MacDonald and Mr. and Mrs. William McGill.

REAL ESTATE NEWS

Mrs. Helen A. Fessenden reports the recent signing of contracts for the sale of the new house recently completed at 23 Everell road, Symmes corner section, A. J. Archibald was the builder and seller. The house is a Cotswold English design of antique brick with vari-colored slate roof. It has eight rooms, two baths an attached garage and equipped with an oil burner. The lot contains over 10,000 feet of land.

COMING EVENTS

Dec. 2 Monday, Fortnightly Hall: Intermediate Group Mrs. Josephine Arrowsmith, chairman.

Dec. 3 Tuesday, Winchester Town Hall at 8 p. m. Illustrated lecture on Hawaii by Dr. Charles H. Tozier under auspices of Local Unit for benefit of Winchester Hospital. Tickets at 50 and 75 cents of Lions or at Star Office.

Dec. 4 Wednesday, 2:30 p. m. Waterfield Hall: Meeting of Women's Republican Club. Speaker, Ida Porter Boyer. Subject, "Congress and the Federal Government."

Dec. 6 Friday, 8 p. m. "The Bowmen" at the High School Auditorium. Tickets at 60 and 75 cents. Exchanged at High School or Watson Press.

Dec. 6 Friday, 8 p. m. Parish House, Church of the Epiphany. Concert by Harvard University Instrumental Clubs.

Dec. 7 Saturday, 2 p. m. Waterfield Hall. High School Parent-Teacher Association. High School Auditorium. Tickets 25c.

Dec. 13, Friday, Fortnightly Hall. Autumnal Grandmother's Day. Mrs. Anna Vollmann, chairman.

Dec. 16 Monday, Fortnightly Hall. Annual Meeting. Mrs. Dorothy Howard, chairman.

OUR OFFER

In accordance with our usual custom, all new subscriptions to the STAR received up to the first of the year, will be given a January first dating. This offer applies only to new subscribers who have not previously taken this paper. Subscribe now and receive the remaining issues this year free.

Christmas Issue December 13

The Star will print its customary Christmas issue this year on Friday, Dec. 13.

Special holiday features and Christmas advertising by Winchester merchants, together with a colored cover in keeping with the season, will make an outstanding issue for the year.

Advertisers are urged to prepare their listings for this issue at once.

WINCHESTER HOSPITAL CAMPAIGN

The board of directors of the Winchester Hospital have decided to inaugurate a campaign for at least 1000 new members.

There will be a thorough visitation of the town by friends of the Hospital which will start with a mass meeting at which all workers will be present at Waterfield Hall, Monday, December 2, at 7:30 p. m. The drive will end December 6.

The hospital is in good condition and its management is constantly receiving praise for the work of the Staff, the efficiency of its graduate nurses, and the way in which it is being run.

Much of the service at the Hospital must necessarily be rendered at less than cost, and it is therefore necessary to obtain donations from friends. The Board has felt the need of enlarging the group who were helpful in maintaining the Hospital and has decided that a Membership Campaign to enroll old and new friends at yearly dues of $3, would supply necessary funds to assist in properly maintaining the Hospital at a high standard.

The directors have also decided as a special inducement for membership, with the co-operation of the Hospital Staff, to extend to all members the privilege of having a Laboratory Test at the Hospital at no charge once a year, in addition to being listed as a member of the Hospital in the Annual Year Book.

The General Chairman of the Drive is Vincent P. Clarke, Chairman of the Finance Committee. The Chairman of the men's division of the workers is Clarence McIntyre, and the Chairman of the women's division of the workers is Mrs. Harold S. Foller.

It is hoped that the citizens of Winchester will realize the community value of the Hospital and the good work it is doing and that they will enthusiastically enroll as members to assist in carrying on its worthwhile work.

ANNOUNCE ENGAGEMENT

Mr. and Mrs. Walter H. Dotten have announced the engagement of their daughter, Phoebe to Robert L. Low, son of Mr. and Mrs. Manson Low of Dorchester.

Miss Dotten is a graduate of Winchester High School and Lasell Junior College. Mr. Low is a member of Pi Omicron Sigma, having attended the Massachusetts School of Optometry. He is now associated with the Charlton-Johnson, Inc. of Boston. There are no immediate plans for the wedding.

IN SOCIAL REGISTER

Among the Winchester residents listed in the 1936 Boston Social Register are Mr. and Mrs. Frank Henshaw Farnham (the former Amy Merrill) of 10 Oxford street; and Mr. and Mrs. Ralph D. Bennett (the former Mary Johnson) of 7 Lantern lane.

The Last Payment

ON THIS YEAR'S

CHRISTMAS CLUB

IS DUE ON OR BEFORE

Saturday, Nov. 30th

Checks Will be Mailed to Club Members on December 3rd

WINCHESTER SAVINGS BANK

26 MT. VERNON ST. WINCHESTER, MASS.

BUSINESS HOURS 8 A.M. TO 3 P.M. STABILITY SATURDAYS 8 A.M. TO 12 M.

INCORPORATED 1871

PROFESSOR SKINNER'S ADDRESS

At a meeting held Friday night by the Peace Education Committee in the Public Library, Professor Skinner summarized his observations made in Europe this last summer as follows: He found young Italians ready and eager to start for Africa into whose minds the questions of right and wrong had not entered. In Germany, militarism was making rapid gains. Parades, martial music and the Nazi salute on every hand. There was somewhat of a contrast in France where conscription is universal—there were many parades, but the young soldiers lacked enthusiasm, were plainly bored; in Belgium, yes, another war is certainly coming was the cynical comment. Here he found no idealism, simply the passive acquiescence of what they considered an established fact. Although they protest they are for peace yet when the call comes they will be ready for the inevitable. Peace groups in Europe are scarcely visible and the peace movement there is not vigorous enough to grip the people. The newspapers scarcely carry any articles on peace or the peace movement.

With nationalism on the rampage in 12 different nations each with its own culture, Europe is essentially unworkable and public opinion is quite unready for an adequate concept of peace. Peace simply means to these peoples absence of war—in other words, an armistice. Until there is a voluntary movement on the part of the people, a will for peace in its truest sense, the League of Nations cannot function satisfactorily and the outlook must be a dark one.

America is one of the few great hopes for peace. If we can keep the lamp of intelligence burning the culture of the world may yet be saved. So it is that if the lack of faith in Europe can be translated here into a voluntary movement on the part of the people, if this matter can become a part of the consciousness of individual citizens . . . If peace may have a positive significance, if it may become a way of life, our good will may be translated into action. Peace action is the demand of the day with a growing number of thoughtful people and this is a hopeful sign here in America.

The following persons were chosen at this meeting to form a steering committee for peace education in Winchester: Mr. John L. Lobingier, chairman; Mrs. D. C. Dennett, secretary; Mr. Carlisle W. Burton, Mrs. Jameson Slocum, Mrs. Frederick N. Hanes-trom, Mr. James J. Quinn, Mrs. Edward C. Mason, Miss A. Natalie Jewett, Mr. Robert A. Drake.

Sub-committees will co-operate with the Public Library in securing and giving publicity to the best books on world peace and international relations, with the schools in suggesting programs for special occasions, with churches and clubs in suggesting possible speakers, in planning community meetings on subjects relating to peace, in submitting to the local paper, articles on the peace movement.

DINNER PARTY

Mr. and Mrs. Paul Howard of Main street, are giving a dinner party for their daughter, Priscilla, before the freshman assembly this evening. Among those to attend are: Lois Ladd, Constance Bond, Joan Worthen, Nancy Wilbur, Nancy Newton, Helen Farnsworth, Louise Wilde, Collete Carter, Harriet Squires, "Joe" Burton, "Dick" Farnsworth, Douglas Graham, "Jimmy" Gustin, Gray Twombly, "Sam" Pilkington, David Riley, Merton Ober and Philip Quinn.

4-TRACK BOSTON-LOWELL ROAD

Definite plans to promote the early construction of a four-lane cement road from the Boston area toward Lowell and the White Mountains, were formulated Friday night, Nov. 22, at a meeting of Middlesex County citizens in the Chamber of Commerce, Lowell, when the "Middlesex Turnpike Association" was formally organized.

FORTNIGHTLY NOTES

A most interesting American Home Day was held in Fortnightly Hall, Nov. 25, Mrs. Adel Williams, chairman.

Miss Compton and Mrs. Comstock demonstrated the newest electrical appliances for the home and made several tempting dishes, which were given away as prizes. An electric casserole was won by Mrs. Theodore Elliott, a pan of biscuits by Mrs. Marion Moore, and waffles with a savory meat sauce, by Mrs. Gertrude Barnes. Mrs. Card gave a talk on "Modern Home Lighting," showing the new type of lamp with an inverted bowl, which diffuses the light, thus lessening the strain on the eyes.

After a delicious luncheon, Miss Marie Driscoll of the Federal Housing Administration spoke. She stated that building had decreased between 80 and 90 per cent in the United States and this bureau helps people to build.

At 2:30, Mrs. Anna Grosvenor opened the business meeting. Committee chairmen reported as follows:

Preservation of Antiques, Mrs. Andrews, chairman, Friday, Dec. 13. There will be another grandmother's day with Mrs. Louise Fairbairn of Wellesley.

Art Committee, Mrs. Howard, chairman, Friday, Dec. 16, will be the second "At Home" for club members. It is suggested that they bring Christmas presents in the making, or anything else to work on.

Education, Mrs. Morton, chairman. Monday, Dec. 2, members are invited to inspect the new Jordan Marsh house on Stowell road. Tea.

Literature, Mrs. Arrowsmith chairman. Monday, Dec. 2, Fortnightly Hall will be open at 1:30 for those who wish to browse around among the books and discuss them with others. Mrs. Mabelle Long will talk on letters which have been written for publication in papers and magazines, and Mrs. Edna Paul will present a study of letters through which may be seen glimpses of the times in which they were written.

Conservation, Mrs. Bratt, chairman, Tuesday, Dec. 3. The garden group will meet. Mrs. Elizabeth Hall, chairman, will read the "Story of the Christmas Tree," which explains the meaning of the lovely decorations. There will be a tree with gifts for all, and tea in charge of Mrs. Adele Emery.

Mrs. Laura Lorenson gave an interesting talk on "Spode China." She showed many beautiful china plates of spode. Much of this china has been made in special patterns for Royalty. Her motion pictures of the Copeland factory in England, showed the process of chinamaking from the preparation of the clay to the finished product. Little did most of us know that in the process of decorating china only one color can be printed. The others being hand painted by the artist, whose technique is handed down from generation to generation.

Miss Lorenson's comprehensive knowledge of her subject and her imaginative stories about the china added charm to her delightful talk.

MUSICIANS INVITED

The Reading Civic Symphony Orchestra, now entering upon its fifth season concerts, extends a most cordial invitation to all musicians in Winchester to join this fine musical organizaton. This adult group, under the direction of Samuel A. W. Peck, director of music in the public schools of Reading, rehearse every Tuesday evenings 8 to 10 p. m. at the Reading Junior High School auditorium. Rehearsals for the coming season began on Nov. 5. Three concerts by this orchestra are to be given this season of 1935 and 1936.

Phillips Brooks calendars for 1936 now on sale at the Star Office. n1-tf

ROTARY CLUB COMMUNICATION

Three members were absent from the meeting of Nov. 21, thereby missing one of Fred's famous Thanksgiving spreads. We appreciate Fred's thoughtfulness in serving this holiday special which otherwise we should have missed, since there was no meeting of the club on Nov. 28.

The December issue of the "Rotarian" is now being delivered and it will be of especial interest to Massachusetts Rotarians inasmuch as Governor James M. Curley of this Commonwealth is one of the contributors. His Excellency in the "Debate of the Month" feature, discusses the future of Installment Buying, taking the position that it should be regulated by the proper authorities.

Citizens of this town are, in general, aware that the Dr. Tozier exhibit of color pictures scheduled for the evening of Dec. 3, is to be shown as a benefit for the Winchester Hospital. Local service clubs are assisting in the arrangements for this entertainment, particularly in the matter of selling tickets. Winchesterites have never failed to respond generously when called upon to support this institution. It is realized that, like the average hospital, the local unit can hardly be expected to be self-supporting. After all, it is to a great extent a public institution, carried on for public service. We mean by this that many of the cases brought to it for treatment must be handled with little or no expectation of financial remuneration. Its mission is first of all to relieve suffering and preserve life, with the cost thereof a secondary consideration. Obviously if it is to function and to maintain the high standards necessary for efficiency it must depend largely, as we have stated, on the general public which it serves, for its upkeep. The management is ever striving, and with notable success, to make available the best of service at all hours of the day or night, at a point almost at our doorsteps; weighty considerations when we realize that a few moments may well represent the difference between life and death. And so when our solicitors appear, citizens will hardly need to be reminded that their half dollar is doing vastly more than providing them with an evening of exceptionally good entertainment. Yes, we anticipate a "capacity house" at the Town Hall on Tuesday evening, Dec. 3.

Our esteemed Purveyor of Good Cheer was very mysterious when pressed for a statement about the entertainment which was to be provided for this meeting. Said he—"It will be the best ever." We cheerfully admit that he was right. A "best ever" feature with this club has come to mean that one of its own members will occupy the speaker's post. Today Ralph Bonnell did the honors, bringing to our attention many little known, but extremely interesting facts about the motor vehicle business in general and Ford cars in particular. As our space allows but a single instance, we believe that most local residents will be pleased to learn that the great Ford assembly plant in Somerville is the fourth largest in capacity of 20 similar plants scattered throughout the United States and that during the past month it rated second among these plants in the volume of business transacted.

Next regular meeting at the Calumet Club house Thursday, Dec. 5.

Percentage of attendance, Nov. 14—93.55 per cent.

MANSFIELD NEW PRECINCT MEMBER

Wendell D. Mansfield of Stone avenue, faculty director of athletics at the Winchester High School, was chosen a town meeting member for Precinct 1, at a meeting held Monday evening in the Washington School, at which 20 were present.

Mr. Mansfield replaces Lowell R. Smith of Park avenue who resigned following his election to the Town's Finance Committee.

Mr. and Mrs. Roy H. Krentzer of Kenilworth, Ill., are receiving congratulations on the birth of a daughter who has been named Mary Alice for her mother, the former Mary Alice Speedie of Oxford street.

THANKSGIVING SERVICE

In accordance with established custom to express annually on Thanksiving Day gratitude for divine protection and blessings experienced throughtout the year, First Church of Christ, Scientist, of Winchester, held a Thanksgiving service on Thursday morning in its edifice on Mt. Vernon street.

The service, differing somewhat from the form followed at Sunday services, included the reading of the Thanksgiving Proclamation written by the President of the United States. The congregation united in prayer and in the singing of appropriate hymns from the Christian Science Hymnal.

The Golden Text of the Lesson-Sermon on "Thanksgiving" was as follows: "Offer unto God thanksgiving and pay thy vows unto the most High" (Psalms 50:14).

One of the Scriptural passages was from the 13th chapter of Hebrews: "Jesus Christ, the same yesterday, and today and for ever. . . . By Him therefore let us offer the sacrifice of praise to God continually, that is, the fruit of our lips giving thanks to his name. But to do good and to communicate forget not: for with such sacrifices God is well pleased.'

The reading from the Christian Science textbook, "Science and Health with Key to the Scriptures" by Mary Baker Eddy, included the following citation: "Outward worship is not of itself sufficient to express loyal and heartfelt gratitude, since He has said: 'If ye love Me, keep My commandments.' The habitual struggle to be always good is unceasing prayer. Its motives are made manifest in the blessings they bring.—blessings which, even if not acknowledged in audible words, attest our worthiness to be partakers of Love" (p. 1).

After the reading of the Lesson-Sermon, the soloist sang "Come Into Him" from "The Messiah" by Handel.

Before the close of the service the First Reader announced that a brief opportunity would be given for testimonies by Christian Scientists appropriate for the occasion, and many present expressed gratitude for healings and benefits received through Christian Science.

The service ended with the benediction from I. Timothy 2:1-3.

WINCHESTER CHAPTER GUILD OF THE INFANT SAVIOUR

"Tulip Time in Holland"

In a gay booth attractively decorated with hundreds of varied colored tulips, with several members prettily attired in Dutch dresses and caps, the Winchester Chapter of this active charity Guild, on Tuesday, Nov. 19, in the ballroom of the Copley Plaza Hotel, contributed its generous share from the sale of its "Hinterloopen Wares" to the care of the needy mothers and infants, cared for each year by the Infant Saviour Guild.

For the fifth consecutive year, Mrs. Catherine Dolan of Rangely, "Grandma Dolan," to all her many, many friends especially the children, dispensed prize grabs from her large Dutch baskets. She was indeed a lovely picture in her attractive costume, with pretty packages piled high. The children returned often as the grabs were real surprises when opened by them.

Among the many Winchester women and guests seen at the booths, luncheon and tea dance were:

Mrs. M. H. Hintlian, Mrs. V. Ghirardini, Mrs. Angelo Ghirardini, Miss Mary Lyons, Mrs. J. Carr, Mrs. J. Fell, Mrs. J. Downey, Mrs. H. W. Arnold, Miss J. Brine, Mrs. J. Clark, Mrs. H. N. Dawes, Mrs. F. S. Evans, Mrs. J. F. Gallwey, Mrs. W. J. Cronkwell, Miss Alice Macullion, Mrs. W. F. Hickey, Mrs. Francis Quinet, Mrs. T. M. Hennessey, Mrs. T. A. Conlon, Mrs. A. W. Lirtus, Miss F. Mulhern, Miss Brenda Dissel, Mrs. J. P. McDonald, Mrs. J. M. Dowling, Mrs. E. J. McDevitt, Mrs. E. J. O'Leary, Mr. S. S. Eddington, Mrs. E. J. Breen

SON OF FORMER WINCHESTER COUPLE

The Star received this week a copy of the "Limelight," Palm Springs, Calif., containing an article on local automobile parking by L. C. Barnard, automobile editor of the Los Angeles Daily News. Mr. Barnard is the son of Mr. and Mrs. William A. Barnard, former Winchester residents. His mother was well known before her marriage as Miss Edith Carter and the daughter of Winchester's late Town Clerk, George Carter. His father is the son of the late Mr. and Mrs. Lawrence E. Barnard. He is a columnist under the title of "Slim's Pickins." The "Limelight" states that he first "came to Palm Springs in 1920 to regain his health, is known to all good newspaper men as Slim, and is kidded about looking exactly like the late Valentino except for being a foot too tall, not quite broad enough and a blonde."

AXE IN HAND!

Last Saturday evening shortly before 10 o'clock, Police Headquarters received a call for assistance from a house on Harvard street. Sergt. Edward W. O'Connell with Patrolman Clarence Dunbury went to investigate and found the man of the house standing upon the front stairs armed with a serviceable looking axe. Piecing out the story from valuable explanation offered by the man and his wife and several daughters, the police learned that an argument on money matters had been at the bottom of the trouble in the home. The man was quieted down and the officers left. At 1:42 the next morning, however, there was a second call from the feminine members of the family, and this time the belligerant male was taken into custody by Patrolmen Henry P. Dempsey and Archie T. O'Connell and Sergt. Edward W. O'Connell.

CORRECTION

The Junior-Senior Classes of the Winchester High School will present their annual play, Friday, Dec. 6 at 8:15 p. m. in the high school auditorium and not Dec. 13 as printed in last week's Star.

CHRISTMAS SEAL SALE

Each year the day after Thanksgiving begins the sale of the Christmas seals for the stamping out of that dreaded disease, Tuberculosis.

There is a steady decline in the deaths, from that cause, owing to the wonderful work being done all over the country, on educational and personalities lines by the National Tuberculosis Association and its country wide branches.

Sixty per cent of the money raised in Winchester is for use in the town itself so that it is possible to follow all active and contact cases and to give the citizens of our own community the greatest possible protection against the spread of this disease.

The serious question we still have to face is the large number of deaths among our young men and women. Whereas the deaths from Tuberculosis of the very young and much older people have made a rapid decline, we still have a serious problem in educating our young people to the dangers of underweight and other Tuberculosis symptoms.

When the postman brings the Christmas seals to your door, remember each seal purchased is one penny toward the great goal for which the association is aiming—No More Tuberculosis.

The Winchester Tuberculosis Committee

NEWSY PARAGRAPHS

One Winchester housewife will have a happier Thanksgiving than she thought she would midway through Tuesday forenoon when she discovered that she had lost her pocketbook and some $17 while on a shopping expedition in the square. Sadly she entered Headquarters to report her loss and found to her delight that her pocketbook was waiting for her, contents intact. Traffic Officer James P. Donaghey noticed a man picking it up and with no reflection at all upon his veracity, took it to Headquarters.

Listed among the organization committee of the "Recruits of '36," an organization opposing the policies of the New Deal and said to have a membership in Massachusetts of 10,000, are Selectman Raymond S. Wilkins and Mrs. Marguerite B. Baker of this town.

Mr. Frank Carleton of Englewood road was among those to attend the Princeton Dartmouth game last week end.

Miss Dorothy Nash of Wildwood street has been ill with grippe at her home.

NOONAN SCHOOL NEWS

The November meeting of the Junior Red Cross Society was held at assembly Friday, Nov. 22, at 2:30. The meeting was conducted by the president, Ruth Horn. Reports were given by the secretary, treasurer, room representatives, traffic and yard leaders.

The president announced the receiving of a portfolio from Japan. She also encouraged the bringing in of supplies for Thanksgiving baskets.

When the business meeting adjourned the following health program was given:

Flag Salute . . . . . School
Singing America . . . . . School
Recitation Health Rules Vernon Whynot, William Gibbons, Robert McElhinney, Frances Carson
Health Rhymes Mary Jane Halwartz, Virginia Horn, Leonard Landry, Edward Ayer, Helen Mcgowan, Mary McDonough
Reading Illustrated . . . William Eaton
Recitation Nature's Health Gift" Marilyn Maguire
Reading of Dental Honor Roll
Genevieve Stankowsky
"King Health" A play in one act Joseph O'Brien, Therese O'Melia, Richard Burke, Rosalie Maullaro, Russell Dockham, Robert Swymer, Frances Landry, Rosalie Maullaro
Health Readings Andrew Dalton, Allan Fenton, Harry Boudakian, William Costello
One Act Play "Planning the Children's Meals" Grades 5 and 6
Dramatization "King of Good Teeth" Grade 6
Announcer . . . . . Joseph Durran
Stage Hand . . . . . William Kinney

PATTEN RESTAURANT

Bring your APPETITE to PATTEN'S

DAILY SPECIALS

Week of December 2nd

Roast Loin of Pork
Fried Apple
Mashed White Turnip
Coffee

60c

Hot Turkey Sandwich
Mashed Potato
Coffee

50c

PATTEN UPTOWN DINING ROOMS

New Copley Square Hotel

Featuring a Special Sunday Dinner
Open Daily and Sunday
from 8 A. M. to 9 P. M.
Downtown Open Daily
11 A. M. to 8 P. M.

41 COURT STREET, BOSTON
Opposite City Hall Annex

ELIOT

1 TO 19 ELIOT STREET BOSTON

STREET

COMPLETE SERVICE
Ask or Write for Special Rates

Park With Protection

GARAGE

b29-13tf

-AUTOISTS-

Prepare Now for Winter Driving

—) We Carry In Stock (—

BATTERIES CHAINS HEATERS PRESTONE
DENATURED ALCOHOL MOBILOIL TIRES (Non Skid)

OSCAR HEDTLER

26 Church Street, Winchester Tel. 1208

o12-tf

Kelley & Hawes Co.

FUNERAL DIRECTORS AND EMBALMERS

Lady Assistants

SERVICE AVAILABLE ANYWHERE IN NEW ENGLAND.
MODERN EQUIPMENT. COMPLETELY EQUIPPED
FUNERAL HOME AND CHAPEL.

Phones Winchester 0035, 0174, 0106

my4-tf

When You Need A Plumber

IT WILL PAY YOU TO

PHONE 0903

FELLS PLUMBING & HEATING CO.

656 MAIN STREET WINCHESTER

jy26-tf

Specials This Week at

RANDALL'S

Randall's Black and Silver Chocolates	$1.00 lb.
Randall's Mount Vernon Chocolates	75c lb.
Randall's Fireside Chocolates	49c lb.
Bangor Toffee	39c lb.
Our Favorites	49c lb.
Selected Salted Nuts	79c lb.

Our Chocolates and Bonbons are packed fresh daily in beautiful gift boxes that will delight both the giver and the recipient.

ICE CREAM SPECIALS

Ice Cream Pies made to your order. Individual Ices served on spun sugar will delight the entire family.

MACAROON, VANILLA, STRAWBERRY, CHOCOLATE, COFFEE, PINEAPPLE, RASPBERRY SHERBET, ORANGE SHERBET, FROZEN PUDDING

Place Orders Early to Insure Prompt Delivery

TEL. WINCHESTER 0515

BOY SCOUTS

BOY SCOUT NOTES

Fourth Annual Scout Exposition

Eight hours of thrills, laughs and educational enjoyment had been finally fitted today into the program of the fourth annual Scout Exposition of Fellsland Council in Cousens Gymnasium, Tufts College, Medford, tomorrow afternoon, Nov. 30.

Winchester's interest ran high in the exposition with the four local troops appearing in the headlines of the program with their exhibits of photography and seamanship, woodworking and radio, forestry, tenderfoot requirements and bird study, printing, stamps and coins and pigeon raising.

Tonight, Scoutmasters John Kenerson, Charles A. Hart, Richard Rush and Raymond Bohannon will direct their respective troops in the setting up of booths with the 50 others of their Council in the commodious gymnasium.

Tomorrow at 2 p. m. a concert of one hour by the Medford Post, American Legion Band, will open the Exposition. Then follows a two-hour feast of Scouting and professional entertainment that will be no less interesting to their elders than it is bound to be for the younger spectators. Again at 7 p. m. will the Legion band give a lively concert to be followed by another two-hour floor show.

Rivaling the variety and action of a circus is the program. Scouts will exhibit their crafts and accomplishments in the booths. A flock of Y. M. C. A. gymnasts will twist and twirl, Scouts signallers will flash messages in code. Alphonse and his trick dog will for the thousandth time convulse young and old. Scout cooks will give mother a point or two. Tap dancers will delight eye and ear.

Scout games and drills will give the elders many a reminiscent kick. A junior musical organization will strut their speciality. And in the background will be the pet show.

Interpolated in this continuity of spectator interest will be the deeply impressive pageant in portrayal of the growth of Scouting in which Winchester boys will take a prominent part. Step by step will the pageant depict the swiftly expanding activities of the organization from the granting of its charter a quarter of a century ago up to its present important part in the life of the nation. Unfolded will be dramatic examples of public service such as Boy Scout work in the World War, participation in the Byrd South Polar Expedition and relief work during great disasters.

Of especial interest to the Scout spectators will be the ceremonials of awarding Eagle rank badges to two brothers, Donald and Franklin Shay of Stoneham.

Well worth waiting for will be the closing of the Exposition with its award of ribbons for excellence of exhibits and demonstrations and the super-impressive taking of the Scout oath and law by the assembled members.

Mr. and Mrs. Charles Underwood (Florence Winship) of Bayville, L. I., spent Thanksgiving in Winchester with Mrs. Underwood's parents, Mr. and Mrs. Walter W. Winship of Oxford street. Also among the Winship's Thanksgiving guests was their nephew, Mr. Jack Hathaway, a student at Exeter and son of Mr. C. Henry Hathaway of Bronxville, N. Y.

NUTSHELL STUDIO

Located With Betty Ann Shop
8 MT. VERNON STREET

Gifts For All Occasions

GREETING CARDS — FULL LINE OF XMAS CARDS
LENDING LIBRARY

The OLD FARMER'S ALMANAC for 1936

ON SALE AT THE

STAR OFFICE

CATERING

Our distinctive catering department is prepared to meet every requirement for WEDDINGS — WEDDING RECEPTIONS — AFTERNOON TEAS—BANQUETS—DINNERS and all formal and informal affairs.

Specializing in WEDDING and BIRTHDAY CAKES, FRENCH and FANCY PASTRIES — Highest quality.

Your inquiry respectfully solicited.

HOSTESS DEPARTMENT

NEAPOLITAN ICE CREAM COMPANY

Tel. TROwbridge 7460 — Landsdowne Street, Cambridge

All THROUGH the year

During Fall and Spring — when you don't need your central heater going but do need heat morning and evening —

On the coldest winter day — when the thermometer tumbles down to zero —

A gas range burner — installed in your coal stove — gives that extra heat promptly and economically.

Why not find out about this new modern aid to home comfort and protection of health. Phone us to send a man to examine your stove and give you all the facts.

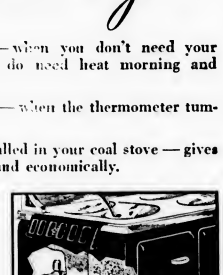

Gas burner fully installed in your coal stove, $2.50 down, $1.20 a month for 24 months. Allowance for your old equipment.

Arlington Gas Light Co.

527 MAIN STREET
TEL. WIN. 0142

ANDREW DINEEN

Andrew Dineen of 45 Chester street, for 30 years a well known resident of Winchester, died Tuesday morning, Nov. 26, in the Winchester Hospital after a short illness with pneumonia. He was removed to the hospital Sunday evening and grew steadily worse until the end.

Mr. Dineen was 70 years of age and a native of Mallow, County Cork, Ireland. His early life was spent in his native land, but as a young man he came to this country, taking up residence in Winchester 30 years ago and since employed during most of his life here as a leather worker at Beggs & Cobb.

Mr. Dineen was a former British soldier, having been a veteran of both the Boer War and the Sudan campaign, in both of which he served with distinction. He leaves his wife, Mrs. Annie M. (McGough) Dineen, a daughter, Elizabeth, living in California, a son, Daniel of Winchester; two sisters, one in Somerville and one living in Ireland; four grandchildren and four great grandchildren.

The funeral was held yesterday morning from the late residence with high mass of requiem in St. Mary's Church. Interment was in Calvary Cemetery.

WINCHESTER GIRLS DROPPED FINAL TO BELMONT

Winchester High School girls' field hockey team played its final game of the current season last week Thursday afternoon at Belmont, losing to the Belmont High girls, 1—0. It was a hard game for Coach Young to drop for her home town is Belmont and she was naturally desirous of taking a winner home to show the folks.

The first team game was fast but marked by hard hitting rather than good combination play. Winchester put up a good fight but never was able to break one by Gualter Davis.

While the first team was losing, the Winchester seconds continued their winning streak by defeating the Belmont seconds, 2—1; goals being made by Patty Colucci on a pass from "Pete" Shinnick; and by Loretta Gaffney from scrimmage.

Following are the summaries:

First Team

BELMONT		WINCHESTER
Manners	rw	Raffi
Dwyer	ri	Gilker
Grainer	cf	Mason
Selby	li	Fotts
March	lw	Clark
Mong	rhb	Hedge
Gardner	chb	Hamden
Porter	lhb	Rasso
Kennally	rfb	Brans
Devine	lfb	Looney
Davis	g	Bernard

Second Team

WINCHESTER		BELMONT
Shinnick	rw	Dwyer
Gaffney	ri	Cavles
Gibbon	cf	Hilsth
Loftus	li	Hobbard
Colucci	lw	Griffin
Kimball	rhb	Chas
Smith	chb	Gromer
Hyson	lhb	Blanchard
McKenzie	rfb	Foehr
Bloomquist	lfb	Curtis
Stevenson	g	Ferguson

CHRISTIAN ADVANCE PROGRAM

"The Hands of Christ" will be the theme of the sermon on Sunday morning at the First Baptist Church. This service of public worship is a continuation of the Christian Advance Program, which is now being carried on by the members of the church under the leadership of the minister, Rev. R. Mitchell Rushton. Holy Communion will follow the morning worship service.

The men of the church have been and are busy with their part of the Christian Advance Program. Some 50 men under the direction of Mr. John C. Casler, chairman of the men's committee, are visiting the men of the parish in the interest of the Christian Fellowship service on Sunday and the men's night of the midweek church night stewardship services on Wednesday, Dec. 4.

On Wednesday evening, in a suit in Chancery, the plantiff, Mr. Frederick Emery, representing the church, seeks to compel the defendent, Mr. E. Z. Going, whose part is taken by Mr. Ernest Butterworth, to render an account of the trust committed to his care. Others having parts in the scene are: Judge, Rev. R. Mitchell Rushton; Clerk, L. O. Waters; Court Crier, John Casler; Plaintiff's Lawyer, Avard Walker; Defendent's Lawyer, Nathan Chapin.

DINNER PARTY

Dr. and Mrs. Ralph A. Manning of Church street are giving a dinner party for their daughter, Ruth, before the freshman assembly this evening. Among those to attend are: Ruth Ann Merrow, Shirley Reynolds, Suzanne Gleason, Margaret Hall, "Betty" Dickey, Barbara Salzmen, Hartlyn Horie, Herbert Hopkins, Allen Abbott, "Dicky" Bugbee and "Teddy" Burly.

NEWSY PARAGRAPHS

Miss Helen Bronson of the Commercial Department at Winchester High School was elected a member of the Publicity Committee of the New England High School Commercial Teachers' Association at a meeting of the organization held last Saturday in Salem

Miss Rosamond Rivinius, Miss Natalie Stevens, Miss Barbara Berry, Miss Betsy White and Miss Betty Blake, students at Stoneleigh College in Rye, N. H., are home for the Thanksgiving holiday. They return to Rye on Sunday.

Miss Mary Hill, daughter of Mr. and Mrs. Lawrence Hill of Waterville, and a student at Walnut Hill School, spent the week-end with Mr. and Mrs. Chesley Whitten of Lantern lane.

Miss Janet Spencer, daughter of Mr. and Mrs. Henry K. Spencer of Central green came home from South College over Thanksgiving.

Miss Betty Sexton of Wedgemere avenue, Miss Frances Cove of Yale street and Miss Muriel Little of Everett avenue, were among those who attended the Harvard-Yale ball held at the Copley Plaza Hotel last Friday evening.

BITS OF FRANCE IN AMERICA RECALLED BY SAINTE GENEVIEVE MISSOURI, CELEBRATION

In celebrating its bicentennial recently, Sainte Genevieve, Missouri, calls attention to the strong influence the French have exercised in the United States, particularly in the Mississippi Valley, says a bulletin from the Washington, D. C. headquarters of the National Geographic Society. From the Great Lakes to the Gulf of Mexico, the region on each side of the Mississippi is sprinkled with French towns. Towns, rivers, lakes and forts bear the appellations of French saints, or French monarchs, or early fur traders.

Furs Lured French Trappers into the Valley

In the 17th and 18th centuries, when French towns were strung like beads along the banks of the St. Lawrence, the woods of southeastern Canada swarmed with coureurs de bois. These were fur trappers trying to make fortunes by shipping furs back to France to be made into muffs, capes and beaver hats demanded by a luxury-loving court.

Hardy and daring, these coureurs de bois adopted the habits of the Indians, setting their traps in frozen solitudes, paddling down stream and lake to new hunting grounds, carrying their birch bark canoes or dugouts, overland from headwater to headwater. Living like Indians, using the land, but not claiming sole right to it like British colonists, they found most of the Indians friendly. They smoked peace pipes beside Indian council fires, sometimes took squaws as wives, presented their hosts with tobacco, mirrors, and other trinkets, and in return had beaverskins and bearskins heaped at their feet.

The fur traders went up the St. Lawrence and westward through the Great Lakes; they poured southward by hundreds into what are now Michigan, Wisconsin, and Illinois. When the War of 1812 began, four-fifths of Michigan's population was still French.

Frequently accompanying the fur traders, or exploring the wilderness alone were groups of black-robed Jesuits bent on Christianizing the natives.

After Joliet and Marquette and La Salle explored the Mississippi Valley, traders in canoes and flat-bottomed boats traveled down the Mississippi, establishing on its banks trading posts over which flew the banner of the fleur-de-lis. Long before English colonists on the Atlantic seaboard crossed the Appalachian Mountains, or the Spanish came trooping up from the south, the French had founded these settlements, where French traditions were preserved, and French customs duplicated.

From them, traders paddled canoe loads of furs to Quebec or New Orleans. Illinois settlers usually left in the spring for New Orleans. With currents made swifter by spring floods, the trip downstream took only from 12 to 25 days. Their canoes, typical of the pioneer life of that time usually consisted of furs and hides, bears, hams, bear oil, corn, beeswax, buffalo wool, and venison. In New Orleans they bartered these for provisions, cloth, luxuries, and more trinkets for the Indians. By 1783 this trade had reached considerable proportions.

New Orleans—"Paris of America"

The Mississippi Valley not only received fur traders and Jesuits from the north, but in the south it drew settlers from France, exiled Acadians from Nova Scotia, and refugees from the French West Indies. These founded New Orleans, naming it after the the Duke of Orleans. French names, such as the Rue des Bons Enfants, and French customs are still so prevalent in that city that it has been frequently called the "Paris of America."

As early French settlers roamed up and down the Mississippi Valley, even venturing as far afield as what is now Pennsylvania and North Dakota, they left behind a scattered trail of names that tell the story of their travels, their beliefs, and their dealings with Indians.

In Missouri, where one finds Sainte Genevieve, one also finds St. Louis, first established as a French trading post, and still a fur center of importance. Des Moines and Dubuque, Iowa; La Salle, Illinois; Eau Claire and Eau Galle, Wisconsin, all show French influence. Idaho claims Boise and Coeur d'Alene, "heart of an awl", the epithet which French traders applied to shrewd Indians of that region. Marquette, Michigan, is named in honor of the famous Jesuit explorer who tried to Christianize the Indians of that section. Detroit stands on the bank of a strait, the French name for which is "detroit."

Terre Haute and Vincennes are found in Indiana; Pierre and Rousseau in South Dakota. Minnesota has Cloquet, Duluth, and St. Charles.

Around Pitsburgh, Pennsylvania, an original French settlement called Fort Duquesne, are many French names, among which are Versailles, Du Bois, and the city of Duquesne. Near Erie is Presque Isle. Another French name in western Pennsylvania, Charleroi, owes its origin to the little Belgian town of the same title, also a glass-making center. Three Pennsylvania counties—Fayette, Dauphin, and Luzerne—bear the names of French noblemen.

Central Kentucky is sprinkled with French names: Paris, Versailles, and La Grange. And of course one should not overlook the fact that the Bourbon of Kentucky has much more renown in the United States than in the French family of that name.

Louisville, Kentucky, though bearing a French name, was not settled by French but by English colonists, who named it in honor of Louis XVI for his help in the Revolution. Louisiana, however, was christened in honor of Louis IV by La Salle. One of the earliest French settlements in that State is Baton Rouge, meaning "red baton or stick". The name has been given several interpretations, one of which is that the boundary between the French and Indian territory was marked by a red cypruss tree.

ALL MIDDLESEX LEAGUE SELECTIONS. 1935

First Team

Player	School	Position
DICK, Belmont, le		
OLSON, Winchester, lt		
ANDERSON, Concord, lg		
FICOCIELLO, Winchester, c		
McCORMACK, Winchester, rg		
CONNORS, Belmont, rt		
DOWNES, Stoneham, re		
PROVINZANO, Winchester, qb		
MEKINNON, Stoneham, lhb		
DOWNEY, Maynard, rhb		
ALDRICH, Belmont, fb		
WINDHIEIM, Concord, util line		
S. FLANNERY, Concord, util b		

Second Team

Player	School	Position
MacDONNELL, Winchester, le		
ARNOLD, Stoneham, lt		
PICKENS, Stoneham, lg		
ROCQUE, Lexington, c		
GRAHAM, Winchester, rg		
KADIS, Maynard, rt		
MAGURN, Concord, re		
FRAZER, Maynard, qb		
COLUMBO, Maynard, lhb		
DUCHARME, Lexington, rhb		
SCULLY, Winchester, fb		
CHAMBERLAND, Win., util line		
SAVELLO, Stoneham, util b		

STAR ANNOUNCES ALL MIDDLESEX LEAGUE TEAMS

Winchester Has Four on First Eleven

With the Turkey Day closing of the Middlesex League football season the Star offers for the consideration of local gridiron fans and the criticism of the "sidewalk quarterbacks" its annual selection of players for positions on the honorary first and second teams representing the circuit.

In accordance with our usual custom we have picked our teams largely on what the boys named have shown against Winchester, fully realizing the danger in gauging a player on his showing in any single contest. We have checked our choices with coaches and players wherever possible and have been fortunate in having the advice of Winchester scouts who saw the better circuit clubs play several times during the year. On our first team are two holdovers from our first team of last season and four boys who were on our 1934 second eleven. These players have been consistently good over two seasons, and aside from the ends, we have no excuses to offer for either club.

Not in a long time has there been such a dearth of high grade wingmen in the Middlesex League as this season. We saw every team in the league play and on none was there a real standout end. Dick of Belmont and Downes of Stoneham were good defensive ends who were as near outstanding as any wingmen we saw and they get the nod for the first team berths. We don't mean to infer that a team would be weak at the ends with these boys on the job, but neither is in a class with the crack ends of preceding seasons. Our second team choices, MacDonnell of Winchester and Magurn of Concord aren't far behind the first team pair, and MacDonnell's experience and aggressiveness place him ahead of Chamberland of Winchester for the second team starting berth.

Capt. Carl Connors, Belmont's towering tackle, and Ivor Olson, burly Winchester boy, need no apologies for their selection at the important tackle posts on the first club. Both have a good charge and are especially hard to box and keep out of plays over their position. Both boys were on our second club a year ago and have shown enough improvement this season to warrant the step up. Few except those who know their football appreciate Olson's worth to the local team, but in league competition there have been few yards gained over his position, while many of Winchester's long gains have been through holes opened by his massive form and effective blocking. The type of tackle play used by Winchester has made it hard for Olson to shine, but when it comes to carrying out assignments and doing the job the tackle-tackle is supposed to do, the big boy has had few equals in the past two years. Arnold of Stoneham and Captain Kadis of Maynard are good all around tackles who meant much to their teams and the former has one of the best charges of any lineman Winchester met this year.

Few can quarrel with our choice of guards. Winchester's Fred McCormack, the indomitable "Polock," was a standout a year ago and better this season, smart, tireless, a hard charger, game as a pebble and possessed of a great "nose for the ball." Big blonde Captain Anderson of Concord is perhaps the best defensive lineman in the league and also good offensively, having a wicked charge. Pickens of Stoneham and Graham of Winchester are effective all around workmen, the latter being one of the best running and charging guards on the circuit.

There have been no really outstanding centers in the league this year, but Winchester's Gerald Ficociello topped the list with something to spare, being particularly strong defensively. Rocque of Lexington has been steady through the season and put up a good defensive game for the Minuteboys against Winchester.

No one can gainsay that Winchester's Capt. Frank Provinzano is "tops" among the league's leading backs. This flashy youngster, with three years of first team competition under his belt, runs, kicks, passes, blocks and tackles, just a bit better than any one we have seen do any one of these essential things. A sore ankle has handicapped "Frankie" this year, but even with this handicap he stood out like the proverbial sore thumb among all the backs we have watched through the season. He gets our nod for quarterback on the first team, a long stride ahead of Fraser, Maynard's very capable field general and triple threat back.

At one of the halfback posts on our first club is McKinnon, Stoneham's big powerhouse, a fine passer and kicker who was also the best running back Stoneham showed against the locals. McKinnon blocks well and should team admirably with Downey of Maynard, our other choice, a diminutive streak of TNT who is likely to break loose anytime in a game. Next to Provinzano the best open field runner in the league, Downey is also a high grade pass receiver and with him on the receiving end of Provinzano and McKinnon passes what a swell time the opposition would have.

Our first team fullback is hull-packed "Al" Aldrich of Belmont, one of the best plunging backs on the circuit for the past three years and also a fine defensive player and blocker. If you want two yards for a first down Aldrich is your huckleberry, while his backing up of a line is also quite all right.

Teaming with Frazer in the second team lineup we have put Columbo of Maynard, one of the league's best blockers and a fair plunger; the speedy experienced Ducharme of Lexington, a fine running back, and Winchester's big John Scully, a good running back, fair plunger and good on defense, whose weakness in blocking keeps him out of a first team berth. Scully was at his peak against Maynard and his all ground game on that day makes him difficult to overlook even though he has been shelved by illness since the Concord game.

As utility players on the first team we have Windheim, a good guard last year and a mighty effective tackle for his inches this season, only a stride behind the best; and "Steve" Flannery, Concord's running foe, the fastest back in the league and a very bad man to shake loose around the ends.

Filling similar berths on the second team are Winchester's "Checka" Chamberland, last year a guard and this season one of the best pass-grabbing ends on the circuit; and "Phil" Savello, Stoneham's speedy quarter who also is an adept on the receiving end of aerials.

In picking our clubs we have one regret and that is that nowhere could we find a place for Lexington's mammoth John Yanchoes. This big behemoth has never shown anything against Winchester, but practically single handed has beaten other clubs in the league. We like Jim's big, and passing up Yanchoes and the huge Koskinnen, Maynard tackle, goes badly against the grain.

Oldford, Lexington guard; Kiernan, Belmont back; Blanchard, Stoneham tackle; Hutt, Lexington end; Michaelcio, Eshbach and Lockhart, Winchester linemen, and Harris, Winchester back, are boys who have played well through the league season, which has been marked by the usual fine competition though the teams on the whole have been a bit below standard.

In closing we offer our apologies to the good boys we have overlooked and the assurance that few take "all" teams very seriously anyhow. Our selections may not be the best, but we think our clubs would be hard to beat and that's about all you can ask for in these hard days.

HIGH SCHOOL FOOTBALL TEAM AT INTERSCHOLASTIC GRID TESTS

Led by the versatile Captain Provinzano, the local high school football team will send a large delegation to the interschoastic passing, punting, dropkicking and placekicking contests, to be held at Riverside Park, Medford, Sunday, Dec. 1. Adding the aforementioned Provinzano, in quest of the many attractive prizes will be Ficociello, Gray, Farley, Coss, Muraco, Scully and Johnson.

Many well-known name and outstanding stars and specialists in the arts of passing and kicking, will be competitors, for the George H. Lowe, Jr. trophy, for the individual winners, the Harry Bazan team trophy, and football charms for the first, second and third place winners in the respective events. Favorites to win one or more of the prizes, include Madden of Arlington; Krol and Gaziano of Waltham; Carew and Wakeham of Medford; O'Rourke and Reardon of Malden; Conley and Onderbeck of Everett; Mahoney of Rindge; and Provinzano of Winchester.

The complete list of entrants to date, is as follows:

Arlington Madden, O'Brien, Oliverio.
Cambridge Latin Fratto, Condy, Cooke.
Everett Conley, Onderbeck, Trischitti.
Lexington Yankoes, Ducharme, Hutt, Carroto, Caswell, Manley, Morse.
Medford Carew, Wakeham, Hughes, Daley, Dwyer, Bennett.
Malden O'Rourke, Reardon, Shakner.
Rindge Tech Mahoney, Mahoney.
Waltham Krol, Gaziano, S Zeno, J. Zeno.
Winchester Provinzano, Ficociello, Gray, Farley, Muraco, Coss, Scully, Johnson.
Saugus Nygaard

NEWSY PARAGRAPHS

Winchester got all steamed up over the annual high school football game with Woburn High this year and had a football window at Hevey's Pharmacy for several days before the game, featuring a large picture of the locals great captain-halfback, Frank Provinzano. Through the efforts of Mr. Raymond V. Hayward of the high school faculty, who has been handling tickets this year, a special Woburn game ticket was gotten out and sold by a large group of students. It is hoped that the receipts from the game will top the usual low figures by considerable this year.

Walter J. Josephson of Huntington School who lives at Sheridan circle has been awarded his varsity insignia for the football season of 1935.

Miss Frances Kelley and Miss Gene MacDonald were Winchester girls in the Brimmer School field hockey lineup against Lee School last Friday. Both girls are former Winchester High players.

Miss Philippa Kelley, daughter of Mr. and Mrs. Frank B. Kelley, 31 Dix street, a student at Knox School, Cooperstown, N. Y., is spending the Thanksgiving holidays at home.

Miss Marjorie Brown of Norwood street is among those who will attend the Yale-Princeton game at New Haven on Saturday.

The Winchester Star

THEODORE P. WILSON, Editor and Publisher: WINCHESTER, MASS.

SINGLE COPIES, SEVEN CENTS
Left at Your Residence for One Year
The Winchester Star, $2.50 in Advance

News Items, Lodge Meetings, Society Events, Personals, etc., sent to this office will be welcomed by the Editor

Entered at the postoffice at Winchester, Massachusetts, as second-class matter.

TELEPHONE NUMBER 0029

Barring the New Deal, America has no internal troubles to date, but taking recognizance of the many and constantly increasing harangues in foreign tongue over the radio, how long will it last? Can anyone, by the broadest stretch of imagination conceive an American giving daily radio broadcasts in his native language in Italy or Germany. Why not talk American in America?

It is interesting to note that at the peace meeting held last week by interested Winchester residents, a steering committee on peace education in Winchester which was appointed, was instructed to co-operate with the public library in giving publicity to literature on peace and with the schools in suggesting peace programs for the children. At the present time the idea of universal peace is a foremost topic in America, and most Americans would certainly like to see universal peace throughout the land. Whether this condition can be accomplished, however, without armed force and in the face of the "isms" now confronting mankind is decidedly a controversial subject. On the face of it, the outstanding peace move today is the effort of the League of Nations to curb the Italian Dictator in his African war. If such a feat is possible, peace moves will be universally hailed. On the other hand if the Italian Dictator carries out his imperialistic intentions in the face of the League's sanctions, and should, at a later period, annex Austria and, with a powerful and well-trained army, turn his activities towards America, would a nation educated in peace welcome him with open arms or would it, like the Africans, attempt resistance? While this thought is something to be considered so remote as to reach the impossible, it is, nevertheless, just what was advanced during the early days of the World War regarding the German Emperor. Like a good many other present-day ideas, it has many sides, not omitting the question of school instruction for our children. In game-by years every school child heard the expression "in times of peace prepare for war." During those days, and for many years thereafter, peace reigned supreme in America. Peace certainly appears far removed throughout the world today. If it is the thought of a group of residents that our children should be educated along these lines it may be for the future good of America. It should, however, be thoroughly in accord with the parents who guide them.

"THE MODEL (?) HOME"

Winchester, Mass.,
Nov. 24, 1935

To the Editor of the Star:
Mr. Editor, here's "Guess Who" once more—
Hotter than a firecracker, and are we "sore"!

Another complaint have we now to pass to you;
Our last, you'll remember, was on "Laws of Hiu."

Our lovely Stowell Road, of which we're so proud,
His become a Scollay Square. My what a crowd!

All types of folks come to see the Model Home.
In cars, on foot, like gypsies they roam.

Our children's lives are a matter of grave concern,
With traffic like Park Square in a twist and a turn.

They clutter our driveways and tramp on our lawns,
To them its Coney Island and we're only pawns.

For a department store's sake, shall we tolerate this?
As for us, to the store, a "Bronx Cheer" and a hiss.

Can this be Winchester where this came to pass?
How long must we be on exhibit in houses of glass?

Let's start a war to stop this thing,
And show that when aroused we sting!

Now we feel better, having unloaded on you,
So we bid you "adios" again.

"Guess Who"

TIRED

I'm tired, oh, so tired, of the whole new deal,
Of the jugglers smile and the backer's spiel,
Of the mushy speech and the loud lawson,
Tiredest of all of our leader's crown.

I'm tired of the tax on my ham and eggs,
I'm tired paying toll to political pegs,
Tired of Jim Farley's stamps on my mail,
Tired of my shirt with the tax shortened tail.

I'm tired of farmers goose-stepping to laws,
Of millions of itching pot-holder's paws,
Of fireside talks on commandeered mikes,
Of passing more laws to simulate strikes.

I'm tired of the daily increasing debt,
I'm tired of promises not to be met,
Of eating and sleeping by government plan,
I'm tired of forgetting the forgotten man.

I'm tired of every new brain trust thought,
Of the ship of state turned into a yacht,
I'm tired of baiting the courts by stealth,
And terribly tired of sharing the wealth.

I'm tired and bored with the whole new deal
With its jugglers smile and its barker's spiel.
Oh, Lord, out of all thy available men,
Please grant us a Cleveland or Coolidge again.

Reprinted from The Northwestern Miller

BUILDING PERMITS GRANTED

The Building Commissioner has issued permits for alterations and erection of buildings on the property owned by the following for week ending, Wednesday, Nov. 27:

Highland Trust Co., Somerville—to wreck and remove old barn damaged by fire, rear of 661 Main street.

Catherine Bananato, Winchester—alterations to present dwelling 11 Chapin street.

RESTRICTIONS ON RESERVOIR WATER SHED

Nov. 20, 1935

To the Editor of the Star:

The Water and Sewer Board sent the following letter to the State Department of Public Health and their answer is attached.

We are planning to ask a special appropriation at the next town meeting for additional police protection and if the Town desires the Water Department to maintain a recreational ground as well as a water supply, we shall be glad to be provided sufficient funds are appropriated.

Yours respectfully,
Edmund C. Sanderson
Clarence P. Whorf
Elwell R. Butterworth
Water and Sewer Board
Town of Winchester

Town of Winchester
Middlesex County, Massachusetts
Water and Sewer Board
Town Hall

Nov. 5, 1935

Department of Public Health
State House
Boston, Mass.

Gentlemen:

The State Department of Health advised this Board that it creates a dangerous situation to allow the use of the water shed for recreational purposes. Following your advice we have closed the roads surrounding the reservoirs to horseback riders and pedestrians. As you already know, we are over-run with blueberry pickers in the spring and mushroom pickers in the fall. These people have no idea of the necessity of treating the area in a sanitary way and of course pollution follows.

Some of the townspeople are disturbed because they are not allowed to walk or ride on the water shed. We would request your advice in regard to whether the precautions that we are taking can safely be modified.

Your prompt reply will be appreciated.

Yours respectfully,
Town of Winchester
Water and Sewer Board

The Commonwealth of Massachusetts
Department of Public Health
State House, Boston
Henry D. Chadwick, M.D.,
Commissioner

Nov. 13, 1935

To the Water and Sewer Board
Winchester, Mass.
Mr. Edmund C. Sanderson, Chm.

Gentlemen:

In response to your further request for the advice of this Department relative to the need of protecting the watershed of the sources of water supply of the town of Winchester from those who might visit this reservation for recreation and other purposes, the Department of Public Health has considered these sources of water supply of the town of Winchester and the present facilities available for preventing their pollution.

Water for the supply of the town of Winchester is taken from North, Middle and South Reservoirs, so called, located adjacent to the Middlesex Fells Reservation and to assist in protecting these sources from pollution this Department under date of April 1, 1909, in accordance with Section 160 of Chapter 111 of the General Laws, adopted rules and regulations. Examinations by representatives of this Department have shown that regardless of these rules and regulations large numbers of persons trespass on the land in the vicinity of these reservoirs for recreation, berry-picking and other purposes.

The results of the bacterial examinations of samples of the water collected show that the water of the sources of supply has from time to time contained large numbers of bacteria characteristic of pollution. As a result of these conditions the Department advised your board as early as July 20, 1934 that additional inspectors should be employed if necessary for policing your water works reservation with a view to preventing pollution. Much of the land of the watershed of your sources of water supply on which pollution has been found by representatives of this Department is that which was acquired by the town of Winchester for the purpose of protecting its water supply and in the opinion of this Department it is inadvisable to permit recreation or other forms of trespassing on land acquired for the purpose of protecting the public water supply. In view of these conditions, the Department has no alternative but to repeat its recommendations of July 20, 1934 and to add further that unless these lands can be properly policed to prevent pollution, the use of such lands for recreational or any other purposes which may result in pollution of your sources of water supply should be prevented.

Respectfully,
Henry D. Chadwick, M.D.
Commissioner of Public Health

M. C. W. G. NOTES

Last Sunday afternoon was Guild Day at the Holy Ghost Hospital for Incurables in Cambridge at which time the various crafts of the Massachusetts Catholic Women's Guild throughout the Diocese put on their annual concert for the inmates. Winchester branch contributing her share as usual. The inmates appreciated very much the program which proved to be a grand success.

CONTAGIOUS DISEASES

The following list of Contagious Diseases were reported to the Board of Health for week ending, Wednesday, Nov. 27:

	Cases
Scarlet Fever	1
Dog Bite	2
Lobar Pneumonia	3

Maurice Dinneen, Agent

The live turkey, donated by a group of high school boys and given to the boy who was judged to have played the best game against Woburn, was won by Gaspar "Rugged" Muraco, hard running right halfback.

SAVILLE AND KIMBALL
INCORPORATED
Funeral Service
ARLINGTON 1634 WINCHESTER 0200

We treat all requests for information in strict confidence. Inquiries about our services and facilities may be made entirely without obligation.

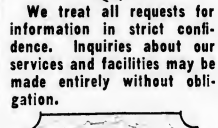

39 CHURCH ST. WINCHESTER • 418 MASS. AVE. ARLINGTON

WOBURN HOLDS WINCHESTER TO SCORELESS TIE

(Continued from page 1)

Woburn's offense was very futile and throughout the entire second quarter, Winchester had the ball in Orange territory. The locals failed to take advantage of the wind to kick Woburn back to its goal line and did a lot of passing of the hit-or-miss kind that got nowhere, another 15-yard penalty stopping what looked like a real touchdown drive after Scully broke through for eight yards to the Woburn 27.

About midway through the quarter Fiociello tried a field goal from near midfield. The try failed, though it was a good one, and toward the end of the quarter DeVito broke up the last local advance when he intercepted a Farley pass at his 25.

For a few minutes after the half, Winchester flashed offensively. Muraco ran back the kickoff 21 yards to Winchester's 31, a pass was grounded and then on a reverse Muraco drove and twisted 20 yards through the Woburn team to the Orange 49, the Woburn safety man making the tackle that saved a probable score. Two thrusts by Muraco and an offside penalty gave the locals a second first down at the 39 and here on fourth down, 12 to go, Winchester sent Farley into the line for only six yards instead of kicking, Woburn taking the ball at its 35 instead of deep in its own territory.

A moment later Winchester had another chance when McDonough fumbled on a double reverse and Muraco recovered at Woburn's 41. A short pass from Scully to Eshbach, playing end, got eight yards, but a reverse lost ground and again on fourth down instead of booting Woburn back on its heels, Winchester sent Farley off tackle, the Tanners taking the ball at their 35.

Woburn couldn't gain and DeVito kicked to Muraco at Woburn's 49. Muraco was held on a reverse, but Scully got through for eight, only to have a 15 yard penalty for holding put the ball back in Winchester's territory.

Both teams resorted to kicking and just before changing goals Olson and MacDonnell hurried a DeVito boot, the ball going outside at the Orange 34.

Farley kicked to the Woburn 17, from where McDonough in three rushes made a first down at his 35. Winchester braced and DeVito kicked to Harris at Winchester's 35.

Gurney got six, but Farley lost a yard and Muraco kicked to Woburn's 45. On a reverse McDonough was hurled back to his 38, and on an attempted pass DeVito was ganged up on his 29. A penalty for stalling put the Tanners back on their 24, but DeVito gambled on a pass and when the officials ruled interference got a first down at his 45.

On the old "Statue of Liberty" McDonough was dropped for a loss and DeVito kicked to Harris who ran 15 yards to his 40.

Winchester lost 15 yards for clipping on the play and the ball went back to its 25. Here the locals got a break, the crowd giving the officials a great hand when they ruled interference and clipping against Woburn on a Winchester pass, the ball going to the locals, first and ten at their 45.

Scully faded back and tossed off a wobbly pass which was intercepted by McDonough and run back to Winchester's 48. DeVito shot off a pass which Fiociello took at Winchester's 39, only to have a Scully pass taken by McDonough at the Tanners' 40.

Time was flying along as an Orange pass was grounded, and on what proved to be the last play of the game, DeVito dropped back and shot off a whizzing pass down the field into a crowd of players at the Winchester 25.

Bouncing off two pairs of hands the ball was grabbed by McDonough, fleet Orange back, who cut for the sidelines and started for the Winchester goal.

As the local tacklers missed, it looked bad when "Gerry" Fiociello cut across the field and made a last-ditch tackle there was no mistake about to bring down McDonough on Winchester's 12.

The summary:

WINCHESTER		WOBURN
Chamberland, le	le	Fortucena
Gray, lt	lt	Marion
Olson, lg	lg	Paleo
Eshbach, c	c	Sweeney
McCormack, rg	rg	Pappas
Fiociello, rt	rt	Torrice
Graham, re	re	Lentine
Migliaccio, qb	qb	McDonough
Eshbach, rh	rh	Connolly
Lockhart, rh	rh	Keating
MacDonnell, lh	lh	DeVito
Gray, fb	fb	DeMarcus
Scully, fb	fb	DeMarcus
Farley, fb	fb	DeMarcus
Harris, fb	fb	DeMarcus

Referee—Edward Campbell. Brown. Umpire—Joseph Wellington, New Hampshire. Linesman—John Kelliher, Notre Dame. Time—12 minute periods.

JUNIOR FORTNIGHTLY NEWS

The report today is written mainly for the benefit of those girls who did not attend the meeting last Monday evening. If you are one of them, just chalk yourself down as missing the biggest and peppiest meeting we ever had.

There were about 35 or 40 girls present, and as they came in there was a small basket handy in which we hoped we might catch a few onions or potatoes for the Thanksgiving basket. Conservation grew rapidly and joyfully as the basket proceeded to fill and overflow onto the floor.

Eleanor Allen, at whose house the meeting was held, rushed out and came back dragging a double sized orange crate, which in turn was filled to the top. Many girls brought canned goods which will keep indefinately, so the money collected at the preceding meeting was used to buy a few fresh vegetables, and a ten pound turkey rested royally on top. Barbara Goodwin had charge of the basket and delivered it Wednesday to a very grateful family.

To go on with the meeting, Mrs. Fred Chamberlain spoke to us on dramatics and urged the girls to make decision about the play contest for Junior Women's Clubs result; a committee was appointed to meet at Baker's and select a suitable play for us. This will be reviewed and discussed at the next meeting.

Mrs. Chesley York of Medford is a state sponsor for Junior clubs and she gave us a charmingly informal talk on her work the girls, which she finds very interesting. A short description of the General Federation Convention held at Detroit last spring and some of the amusing incidents which happened, put new life and pep into everyone.

It was surprising to find how many girls came popping with new ideas. We need plenty. The air was filled with skiing club plans, Christmas party for poor children, bowling teams and others. The din was terrific as everyone talked at once.

The best part of the evening came at the end when hot coffee and delicious sandwiches made their appearance and simply "hit the right spot."

Ask any of the girls who came if you really missed a good time and I know the answer you get, will make you decide not to be left out at the next meeting.

Read next week's Star for time and meeting place.

N. H. C., Pub. Chairman

TAX FIGURES

Town Treasurer Harrie Y. Nutter states that the amount the Town must pay the State this year on the tax turnover is somewhat less than the 1934 figures. The amount due the State this year was $72,954.47, with the State owing the town $46,876.89. The net figures, $26,077.58 are under the $37,738.64 paid last year.

MARRIAGE INTENTIONS

Marriage intentions have been filed with the town clerk as follows:

Henry Forrest Gill, Jr. of West Dennis and Margery Hooper of 15 Foxcroft road.

Gordna Everett Brennan of 13 Davis street, Woburn and Patricia Theresa Powers of 14 Watson place.

WINCHESTER NATIONAL BANK

WINCHESTER, MASS.

STATEMENT OF CONDITION

As at the Close of Business November 1, 1935

RESOURCES

Cash on hand and Due from Banks		$203,361.60
United States Government Securities		177,943.86
Commercial Paper		107,000.00
		$488,305.46
Other Securities		$290,239.03
Loans on Securities		172,297.41
Loans on Real Estate		204,765.41
Other Loans and Discounts		14,102.66
Real Estate Owned		10,359.77
Vault, Furniture and Fixtures	$32,868.94	
Less depreciation	18,761.62	14,107.32
Accrued Interest Receivable and Prepaid Expense		863.67
Other Assets		2,152.48
		$1,198,043.29

LIABILITIES

DEPOSITS—Commercial	$440,177.53	
Savings	582,061.69	$1,022,539.22
Capital		125,000.00
Surplus and Undivided Profits		24,577.86
Reserves		25,926.21
		$1,198,043.29

Officers

William A. Kneeland, President — Wallace F. Flanders, Vice-President
Norman E. Beattie, Vice-President — Leslie J. Scott, Cashier

MEMBER OF THE FEDERAL DEPOSIT INSURANCE CORP.

Automobile Insurance-*All Forms*

Massachusetts Motor Vehicle Liability Insurance, Property Damage, Collision, Fire and Theft, including Towing and Road Service Coverage.

FINANCE YOUR AUTOMOBILE INSURANCE PREMIUMS

Take advantage of the D. & F. Finance Plan and pay your premiums on a monthly basis at a slight additional cost.

WRITE OR PHONE FOR FURTHER INFORMATION

Insure Where You Will Have No Regrets—Now or Later.

DEWICK & FLANDERS, INC.
INSURANCE
40 Broad Street — Boston
TELEPHONE HUBBARD 7530 BRANCH EXCHANGE

n22-2t

OBSERVED 94TH BIRTHDAY

Mrs. Elizabeth D. Davies, a member of the family at the Home for Aged People and one of Winchester's oldest residents, observed her 94th birthday anniversary at the home on Thursday, Nov. 22.

A host of friends sent congratulations and best wishes and there were many callers during the day. Mrs. Gardner Very of Norwood, Mrs. Davies' niece, came on from Norwood to have dinner with her and assist in the birthday festivities.

Among the many messages received was the following:

Greetings from Friends in Epiphany Church Service League to Our Long-Time Member on Her 94th Birthday

The Fall, of all the seasons,
Seems by far the very best;
Its sunsets bright, its bracing air
Fill life with greater zest.

And then midst busy happy days
We pause, as we remember
The birthday of our long-time friend
Which comes in late November!

We greet you on this Day of Days
So fraught with memories dear
And send our loving wishes
In the twilight of the year.

As you have traveled Life's long path
You've strewn the way with flowers,
And brought to all both hope and cheer
To brighten lonely hours.

Each kindly word and thoughtful deed
Returns to bless you here:
To bring you inward happiness
And peace that knows no fear.

Our love we send, and every friend
Rejoices to remember
That you were sent to bless this earth
One long-ago November.

E. H. S.

THE COBURNS TO TALK SUNDAY

Mr. and Mrs. Charles Coburn, famous for their productions of "The Yellow Jacket" and "The Better 'Ole" will lecture at "The Carrig-Rohane" Studio Sunday afternoon, Dec. 1 at 3 o'clock under the auspices of the Winchester Group Theatre. Mr. Coburn's subject will be, "The Theatre of Yesterday, Today and Tomorrow." Admission 50c.

Nevada's Population

Nevada is the least populated state in the Union. There are but twelve people in the state which has an area of 110,000 square miles.

MISS AVERY'S LECTURE

In spite of being given on the Wednesday before Thanksgiving Day Miss Eunice Avery's lecture in Wyman Hall was as well attended as at any other time this season. Beginning with the explanation of how the word "Sanctions" comes to mean the exact opposite of what one would expect, the lecturer made an historical outline of all the attempts which our nation has made to remain neutral during foreign wars in the past. How a desire for trade, stronger than for peace has led us into former wars was the least encouraging part of the afternoon's talk.

The last part of the lecture dealt with methods which England has used to drag herself out of the post war depression. This was given as an introduction to a lecture on our own economics and social condition to be given Wednesday, Dec. 11. Miss Avery calls this next lecture, "Looking in on Washington."

CROWD WELL HANDLED

The big crowd at the football game on Manchester Field Thanksgiving morning, which must have numbered well in excess of 5000 persons, was well handled by a squad of eight police officers and Sergeants Thomas F. Cassidy and Edward W. O'Connell. The crowd was very orderly and the tie score precluded any goal post riot which Winchester had been warned to expect if Woburn won the game.

Sequoias Old Relics

The sequoias are relics of past ages. Long before the towering forests of California were discovered geologists had become well acquainted with these trees through their study of fossils found in various countries. Before the glacial period sequoias were common not only in many parts of North America, but also in Europe.

Ancient Copper Mine

Copper mining was carried on by the ancients on a great scale in southern Rhodesia and the old workings at Lamagundi is said to be the largest hole in the world apart from the Kimberley mine.

1936
The Beginning
OF A
NEW YEAR

DON'T NEGLECT NEEDED HOME REPAIRS

The longer you wait the more it will cost in the end. A Co-operative Bank First Mortgage Loan will provide the money to make needed repairs. Let us know your needs. Have the work done now.

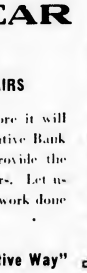

"Start Today the Co-operative Way"

WINCHESTER CO-OPERATIVE BANK

ORGANIZED 1893

LOST AND FOUND

FOUND A hound. For further information write Miss Edith Cummings, 25 Mystic avenue or tel. Win. 0681-M

LOST Monday, Nov. 25, in Winchester Center, Bank Book and papers valuable only to owner. Reward. Please tel. Win 0485-M

LOST Tuesday noon, black and white many kitten from 196 Washington street. Please return

TO LET

FOR RENT Garage at 80 Walnut street, also front corner room suitable for two people. Tel. Win. 0229-M n22-tf

FOR SALE

FIREPLACE WOOD Prices ranging from $10.50 to $11 four foot lengths. Sawing extra. Plenty of heavy White Birch at no extra cost. Also heavy kindling. Roger S. Houtte, Harold avenue, North Woburn, tel. Woburn 0439. 26-tf

FIREPLACE WOOD Maple and oak $11; N. H. Birch, $10; Pine Slabs, $12; Hard Slab $10. Sawed and delivered; kindling wood 12 bu. for $2; 20 bu. for $3; 35 bu. $5. Friend Bros., 50 High street, Woburn. Tel 0550. o11-tf

WATER COLORS FOR SALE Five beautiful pictures by Bartholomew. Attractively framed. Will sell as a set at half cost. Tel. Win. 0551.

MISCELLANEOUS

ROOMS Available with board for elderly persons. For interview call or write to 283 Salem street, Woburn.

EXCEPTIONAL OPPORTUNITY For home or investment, 4 room single, hot water heat, large lot, shade trees. Occupied, available Dec. 1. Convenient terms. R. S. Taylor, owner. Tel. Win. 0662-W

WANTED A business couple or single men, rooms, breakfast and garage if desired. Write Box 22, Star Office.

ENGLISH BRICK—$11,500

Eight rooms, brand new antique brick with slate roof. On side hill in beautiful, sightly location close to school and Wedgemere Station. Unusually good recreation room, fireplace, 3 full size windows—light as day. Two baths. Maid's room downstairs, tiil heat. Garage.

H. I. FESSENDEN
2 Common Street Tel. Win. 0984

"He Profits Most Who Serves Best"

H. J. ERSKINE & SON

Local and Long Distance Transportation of Household Appointments. Packing and Storage.

Fifty Years in Winchester
4 LINDEN ST. PHONE WIN. 0568 ap13-tf

Dr. George A. Barron
OPTOMETRIST
Eyes Examined. Glasses Made and Repaired.
59 TEMPLE PLACE, BOSTON
26 WINTHROP STREET, WINCHESTER
LIBERTY 6676 WIN. 0054
Evenings by Appointment s6-tf

A. E. BERGSTROM
Upholstering and Furniture Repairing
Mattress, Shade Work and Antiques Awnings Recovered
16 THOMPSON ST. (rear) WINCHESTER
TEL. WIN 2141 n3-tf

THOMAS QUIGLEY, JR.
CONTRACTOR
CEMENT AND STONE MASON
MOTOR TRANSPORTATION
Power Shovel — Air Compressor
Road Roller — Drilling
Concrete Mixer — Blasting
Tractor — Rock Excavating
Granolithic Walks and Driveways
Loam, Sand, Gravel and Lawn Dressing

1896 1935
THE J. A. LARAWAY CO.
Plumbing and Heating
Real Estate for Sale and to Let
TEL. OFFICE 0126—RES. 0948
Emergency Call Win. 1143-W my1-tf

NATURE HAS HELPED TO BUILD FLORIDA'S NEW CANAL

Steam shovels are chugging where helmeted Spaniards once pushed through silent, tangled jungles in search of the Fountain of Youth, and tall masts eventually may mingle with the tall pines in Florida's northern forests; for the new ship canal there has been begun.

If the canal is completed as planned, squat freighters, proud passenger liners, and even grim war craft from the seven seas will steam through inland waters on which in bygone days keen-eyed Indians and gold-crazed white men paddled primitive canoes, says a bulletin from the Washington, D. C., headquarters of the National Geographic Society.

Canal Will Follow Three Rivers

Churning engines and deep-throated whistles will break the silence in quiet bayous where once only the occasional splash of an alligator or the brilliant flight of a flamingo colony disturbed the solitude.

Furnishing a convenient short cut for vessels between the Atlantic Ocean and the Gulf of Mexico, the canal is designed to utilize the channels of three picturesque Florida rivers—the St. Johns, the Ocklawaha and the Withlacoochee. Therefore, although the trans-peninsular waterway will be nearly 200 miles long, less than half its length will have to be dug by human agencies. Mother Nature, the great engineer, already has excavated a large proportion herself. Boats have plied for many years on all three rivers, and the canal simply will connect and deepen them.

Like the 100-mile waterway at Suez, the Florida Canal will be a sea-level route, with none of the huge locks and mountain-slicing "cuts" necessary at Panama. Canal-building is comparatively easy in Florida, for the highest point in the peninsula is less than two-thirds the height of the Washington Monument, and most of the State is only a few feet above the ocean.

Jacksonville to be Atlantic Terminus

From the Atlantic, ships will enter the inland waterway, versatile Jacksonville, whose exports range from pine boards to ground oyster shells, the latter to aid chickens' digestions. Jacksonville, only 25 miles from Florida's northern border, is the State's largest city, its industrial center, and a leading lumber shipping point.

Through this city, the gateway to Florida's vast winter playground, a huge traffic rolls down to Miami Beach on the east and St. Petersburg on the west coasts, and to other southern resorts when winter's first chills appear "up North." In some years this "sun-worshipper" travel has reached as high as a motor car a minute.

From Jacksonville south, ocean vessels already navigate 64 miles of what is planned to be part of the canal route. This is the St Johns River, which strangely enough in so flat a region, flows due north 125 miles before reaching the sea.

A sluggish stream—it drops only 70 feet in 100 miles—the St. John's carries a large water-borne commerce to Jacksonville. The river flows between banks made colorful by jasmine, oleanders, live oaks, and great palms whose smooth trunks rise high above the other foliage. At a retreat on its shores, Harriet Beecher Stowe wrote part of "Uncle Tom's Cabin."

Palatka, busy little shipping center on the upper St. Johns, is now the head of navigation for ocean vessels. Palatka's lumber piles, seen from the air, resemble a city in themselves, and the city boasts what is believed to be the only camphor plantation in the United States. Camphor gum is extracted from the plants' leaves and

(Continued on column 4)

BOX SPRINGS AND MATTRESSES
Renewed and Repaired
ONE DAY SERVICE
R. E. BELIVEAU
UPHOLSTERING AND FURNITURE REPAIRING
25 Thompson Street
Tel. Win. 1766 s6-tf

SUNDAY SERVICES

CHURCH OF THE EPIPHANY

Rev. Dwight W. Hadley, Rector. Rectory, 3 Glencarty. Tel. Win. 1264. Parish House, tel. Win. 1922.

Friday, Nov. 29.
10:15 A. M. Advent Study Class. Leader, Miss Ethel B. Davis.
Sunday, Dec. 1 The First Sunday in Advent.
8 A. M. Holy Communion. Corporate Communion for the Confirmation Classes of the past four years. Breakfast will be served in the parish house after the service.
9:30 A. M. Church School.
11 A. M. Holy Communion and Sermon.
11 A. M.—Kindergarten and Primary Departments.
4 P. M. Choral Evensong. (Organ and Piano Accompaniments. Organist, Mr. Louis Heid. Pianist, Mrs. R. B. Hoove.
5 P. M. Confirmation instruction.
Tuesday, Dec. 3
9:30 A. M. Holy Communion.
2:30 A. M. to 4 P. M. Sewing meeting and Christmas sale.
12:15 P. M. Luncheon.
Friday, Dec. 6
8 P. M. Harvard University Instrumental Clubs. Concert, followed by dancing.

FIRST CHURCH OF CHRIST, SCIENTIST, WINCHESTER

Sunday services and Sunday School 10:45 A. M.
Evening service first Sunday each month, 7:45 P. M.
Wednesday testimonial meeting, 7:45 P. M.
Reading room in Church Building. Open daily from 12 M to 5 P. M. except Sundays and holidays.

"Ancient and Modern Necromancy, Alias Mesmerism and Hypnotism, Denounced" is the subject of the Lesson-Sermon which will be read in all Churches of Christ, Scientist, on Sunday, Dec. 1.

The Golden Text is: "Search me, O God, and know my heart: try me, and know my thoughts: and see if there be any wicked way in me, and lead me in the way everlasting" (Psalms 139:23, 24).

Among the citations which comprise the Lesson-Sermon is the following from the Bible: "And there was war in heaven: Michael and his angels fought against the dragon; and the dragon fought and his angels, and prevailed not, neither was their place found any more in heaven. And the great dragon was cast out, that old serpent, called the Devil, and Satan, which deceiveth the whole world: he was cast out into the earth, and his angels were cast out with him" (Revelation 12:7-9).

The Lesson-Sermon also includes the following passage from the Christian Science textbook, "Science and Health with Key to the Scriptures," by Mary Baker Eddy: "The suppositional warfare between truth and error is only the mental conflict between the evidence of the spiritual senses and the testimony of the material senses, and this warfare between the Spirit and flesh will settle all questions through faith in and the understanding of divine Love" (p. 288).

FIRST CONGREGATIONAL CHURCH

Rev. Howard J. Chidley, D.D., Minister. Residence, Fernway. Tel. Win. 0051.

Miss Evelyn Scott, Director of Religious Education.

J. Albert Wilson, Organist and Choirmaster.

Sunday, 10:30 A. M. Dr. Chidley will preach a special sermon, taking for his subject, "Something Extra."

Sunday School meets as follows: Kindergarten and Primary Departments, 10:30 to 11:45. Junior Department, Junior High and Senior, 9:30 to 11:45.

Sunday afternoon from 2 to 5, the annual Every Member Canvass will be taken.

The Young People's Society will hold an informal Fireside meeting at 6 p. m. Miss Evelyn Scott will speak on her summer in Europe. Refreshments at the close of the meeting.

The Western Missionary Society will meet on Thursday from 10-4. Luncheon at 12:15. Members bringing guests are asked to notify Mrs. Bennett, Win. 0622, or Mrs. Twombly, Win. 0484-W. In the afternoon, President Brownell, of Northland College, Ashland, Wisconsin, will speak. Board meeting at 11 o'clock.

FIRST BAPTIST CHURCH

Rev. H. Mitchell Rushton, Minister, 3 Lewis road. Tel. 0623.

Miss Edna Knowlton, Minister's assistant, 420 Main street.

Church telephone Win. 2069.

Sunday, 9:15 A. M. A brief prayer service will be held in the E. P. B. Class room for all officers and teachers of the Church School.

Sunday, 9:30 A. M. Church School. All classes above the Primary Department meet at this hour.

10:45 A. M. The Primary Department meets at the hour of the morning worship.

10:45 A. M. Public worship and Holy Communion. Sermon by the minister: "The Hands of Christ."

7 P. M. Young People's Fellowship service. This will be "Pal's Night" when all members of the young people's group are invited to come and bring a "Pal." Miss Edna Knowlton will be the speaker. Topic, "The Lordship of Jesus." A social hour with luncheon will follow.

Monday, 7 P. M. Scout Troop 7 will meet in the recreation room.

Monday, 7:30 P. M. Last session of the Community Training School will be held in the Unitarian Church.

Tuesday, 2:30 P. M. There will be a meeting of the Executive Board of the Women's League in the church parlor.

Wednesday, 7:45 P. M. Mid-week service. This service will be the second Court Room scene in the "School of Stewardship" program.

Thursday, from 10 a. m. to 4 p. m. Women's League, Sewing in the morning. Luncheon at 12 m. sharp. Guest of the League at luncheon, and will furnish the afternoon's program.

SECOND CONGREGATIONAL CHURCH

John E. Whitley, Minister. 419 Washington street. Tel. Win. 0865-M.

Sunday, 9:30 A. M. Bible School in charge of Mrs. Lilian Snyder, assisted by Mrs. Alberta Baker and in the primary department, Miss M. Copland, assisted by Mrs. Helen Webber Saunders and Miss Olive Robinson, the pastoral theme for study.

10:45 A. M. Church service.

6 P. M. C. E. meeting.

Sunday, Dec. 8, 7 P. M. In the church a stereoptican address on the 400th anniversary of the printing of the First English Bible. This is a Community meeting open for all lovers of the Bible. It is sponsored by the church and the Sunday School.

Tuesday, Dec. 3 Ladies' Bethany Society Day from 10 to 4 and the same day at 4:45 the December monthly meeting of the Official Board of the church.

The Every Member canvass is going on. The chairman is Mrs. Scott Farnham. Help the good cause.

Dec. 22 Christmas Sunday service.

CRAWFORD MEMORIAL METHODIST EPISCOPAL CHURCH

George A. Butters, Minister.

Parsonage, 30 Dix street, Win. 0539-M

Sophie L. Gardner, soprano; Marion K. Wright, contralto; David R. Downer, tenor; Raymond W. Rosborough, baritone; Mary H. French, organist; Mary R. Witham, director.

Friday, tonight, 7:30 P. M.—Senior choir practice.

Saturday, Nov. 30, 9:30 A. M.—Junior choir practice.

Sunday, Dec. 1

9:30 A. M.—Church School, Jack R. Hawkins, Supt. Classes for young and old. The men's class will discuss, "Hungering for Righteousness."

10:45 A. M. Holy Communion service. The minister will begin a series of stewardship sermons on "Possessions." This morning, the meditation will be, "We Have An Advocate." The choirs will sing.

6 P. M. Epworth League service will be led by Miss Marjorie Brownell, who will take as her subject, "Friendship."

7 P. M. Evening service of song and sermon. The minister will preach on, "The Bible and Art." It will be illustrated with Christmas pictures. H. O. Lacount will be the song leader. Special instrumental music will be given by Miss Louise Allman, violinist; Miss Barbara Pike, 'cellist, and Mrs. Mary Rankin Witham, pianist.

8 P. M. Young People's Fellowship at church. Young married couples will meet in the parsonage.

Monday, 7:30 P. M. Closing night of the community school of religion in the Unitarian Church.

Wednesday, 7:45 P. M. Fireside Fellowship service in the ladies' parlor.

Thursday, 12:30 P. M. Ladies' Aid Christmas luncheon. Mrs. Charles Clarke, chairman. The board meeting will be held at 1:30 p. m. and the ladies' aid will meet at 2 p. m.

7:30 P. M. Senior choir practice.

Saturday, 7:45 P. M. Young People's bowling.

UNITARIAN CHURCH

Rev. George Hale Reed, Minister. 8 Ridgefield road. Tel. Win. 0424.

Sunday, Dec. 1 Public service of worship at 10:45. Mr Reed will preach. Subject, "The Sanctions of God," a sermon for the beginning of the Christmas season.

The Junior Department of the Sunday School will meet at 9:30; the Kindergarten and Primary Departments at 10:45. The Methuen Union will have supper and an evening meeting at 6:30. Miss Malcolm of the high school faculty will speak on, "A Year in France."

The noon services in King's Chapel, Dec. 3-6 will be in charge of Rev. Karl Reland of New York.

(Continued from column 2)

twigs. Farther upstream, near Welaka, the new canal will turn southwestward along the narrow, winding course of the Ocklawaha River, a tributary of the St. Johns.

River Flows in All Directions

So winding is the Ocklawaha, that as the Irishman said about Boston's streets, "You meet yourself coming back," when navigating it; and a boat actually moves toward all points of the compass along its meanderings length. The Ocklawaha flows considerable distances through cypress swamps whose huge trees are bearded with Spanish moss, among giant palmettos whose branchless trunks rise 50 or 60 feet, water maples, pink almonds, jasmine and rhododendron.

Much of the country through which the canal will pass consists of pine forests, many already cut over, for lumbering is a leading Florida industry. Modern iron ships using the canal will sail near more than one plantation for the production of turpentine and resin from pine trees, the "naval stores" much used in the old-time wooden ships now replaced by metal craft. Now these products go chiefly into paints, varnishes, soaps, and the like.

Leaving the Ocklawaha, the canal will cut across to the Withlacoochee, "Little Big River" of the Indians, which flows into the Gulf of Mexico. Navigable now for 60 miles by boats of shallow draft, the Withlacoochee carries cargoes of fish, oysters, farm produce and lumber down to the sea.

Happy days may be in store again for Port Inglis, at the Withlacoochee's mouth, scheduled to be the canal's Gulf terminus. Port Inglis prospered in past days when large cargoes of phosphate rock moved down the Withlacoochee, but in late years the rock has been largely shipped east by rail, and the town has declined.

Polynesians Knew Astronomy

Polynesians who inhabit the Hawaiian Islands and whose ancestors are believed to have reached the archipelago from Tahiti had an elementary knowledge of astronomy. They steered their great outrigger canoes by the North star and had the location of four or five planets fixed in their scheme of navigation.

WINCHESTER TRUST COMPANY
35 CHURCH STREET
A Member of the Federal Deposit Insurance Corporation

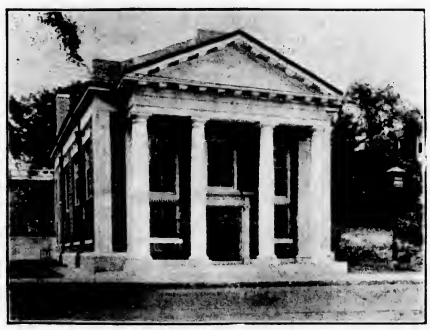

CONDENSED STATEMENT
As of the Close of Business November 1, 1935

RESOURCES

Cash and due from Banks	$328,445.32	
United States Bonds and Notes	501,287.27	
Purchased Paper	190,000.00	$1,019,732.59
Other Stocks and Bonds		468,852.24
Loans on Real Estate		601,018.59
Real Estate by Foreclosure		14,500.00
Other Loans		159,302.86
Banking House and Equipment		52,118.53
Accrued Interest Receivable and Expense Prepaid		16,536.87
Other Assets		5,174.24
		$2,337,836.02

LIABILITIES

Capital	$100,000.00	
Surplus and Guaranty Fund	152,500.00	
Undivided Profits and Reserves	81,295.87	333,795.87
Commercial Deposits	$1,052,557.10	
Savings Deposits	951,483.05	2,004,040.15
		$2,337,836.02

Officers

WILLIAM L. PARSONS, President
FREELAND E. HOVEY, Vice President — **G. DWIGHT CABOT, Treasurer**
CHARLES H. SYMMES, Vice President — **H. M. MONROE, Assistant Treasurer**

CALLING ON BERMUDA'S VARI-COLORED FISH UNDERSEAS IN A DIVING HELMET

Summer visitors and budding scientists have found a new thrill in Bermuda. One of the most popular diversions of the summer was amateur helmet diving, made possible through the Government Aquarium on Harrington Sound.

Although not a new idea, this is the best opportunity the public has been given to enjoy this unique sport, and hundreds of sight-seers, including many women and children, have taken advantage of the privelege, says a bulletin from the Washington, D. C. headquarters of the National Geographic Society.

Heavy Helmet Becomes Light

After visiting the aquarium, one of the finest in the world, more adventurous ichthyologists add to their acquaintances among Bermuda's fish families by descending beneath the clear, calm waters of Harrington Sound to view them in their natural surroundings. It is an Alice in Wonderland experience feeling fish frisk about you unseparated from your touch by a tank's glass walls.

Divers on their first descents are apt to be nervous. Clad only in bathing suit and sneakers, the novice may eye with apprehension the strange-looking metal helmet with its snakelike air hose. The helmet, flanked with lead weights, rests heavily on the shoulders but as soon as one ventures to descend the gently sloping sea-floor, and lower one's head under the surface, the air-filled helmet seems much lighter. In fact, its weight is scarcely felt.

Water rushing in under the open helmet almost to the mouth may cause alarm, but air pressure holds it at about chin level, and one soon relaxes again. Should the diver feel ear pressure, as in elevators, it can be alleviated by swallowing. Once he becomes accustomed to the silvery bubbles, and the gentle gurgling of the air as the pump forces it out under the bottom of the helmet, he can be assured that the water will not rise above his chin, the newcomer in Neptune's realm is ready to look out of the glass window in the front of the helmet and enjoy the strange spectacle of being at home with the fish.

Underwater View of Fish Ideal One

Wandering through this twilight, underseas world one has the queer feeling of being a disembodied spirit, of pressing against warm wind, of wading, not up to one's ankles only, but with one's whole body. Distances under water are strangely deceiving. The diver progresses through sunlit water for what seems a city block only to be told on his ascent that he has covered no more than a score of feet.

Those who think all fish are silvery and torpedo shaped are surprised by the variety of beautiful colors and the strange shapes of Bermuda's fish. While one gets some slight idea of them by gazing down through a glass-bottomed boat towed slowly over the reefs, one can see them still better, without distortion or foreshortening, through the helmet. Colors of birds and butterflies are lasting, but the radiant, irridescent colors of fish fade at death. Many fish, pale and uninteresting looking on ice in Bermuda's markets, appear full of brilliant coloring that flashes and changes when seen alive under the water. Red Squirrelfish, striped Yellow Grunts, Sergeant-Majors, Angelfish, and many others dart past the helmet's window.

Many forms of sea life, other than fish, attract the attention of the diver. On the rocks are chitons, related to snails, whose shells are arranged in overlapping plates. Pulled loose from a reef they curl up like miniature armadillos. Lovely sea anemones wave pastel-colored tentacles to and fro like the languid arms of odalisques. Resembling frail flowers, they nevertheless seize and paralyze fish.

On the sand are puffy black sea puddings, tiny scuttling crabs, crawling starfish, and spiny sea urchins. Stepped on, the spines of these so-called "hedgehogs of the sea" frequently break off in one's foot. It is largely to avoid this painful experience that one wears sneakers. Aside from them, there is little to avoid. The ferocious looking, snakelike morays seen writhing among rocks in the aquarium are found usually on the outer reefs of Bermuda, and not near the place where novice divers descend. Small fish that give one a start by unexpectedly lipping one's legs are merely curious and harmless.

Bermuda is an ideal place in which to observe fish by means of helmets for two reasons. The Gulf Stream, which flows like a warm sapphire river through the Atlantic north of Bermuda, protects the islands from cold and insures a teeming supply of semi-tropical fish. The islands are coral formations on the top of a submarine mountain, and thus scientific dives may be made very near shore, to observe both deep and shallow water species of fish.

Meaning of "Infante"

The name "Infante" was the title formerly applied in Spain and Portugal to a prince of the blood royal except the oldest son, who was heir apparent and who had a special title. Infanta is the feminine form of Infante and was applied to the princesses of the blood royal. A son or daughter of the sovereign could grant these titles to other members of the royal family as a mark of honor. The pretenders to both the Spanish and Portuguese thrones preserve the titles in their families

Name for Cod Fish

The Province of Nova Scotia, the Acadia of French days, was once named in honor of the cod fish. Barque Basque fishermen, who crossed the Atlantic in the Sixteenth century to fish off the Grand Banks of Nova Scotia and Newfoundland, called present day Canada's most easterly province "Baccalaos," meaning cod fish. Baccaro Point, near Shelburne, is the only surviving place-name derived from the old Basque term.

Founded First Hospital in U. S.

Thomas Bond (1712-1784), an American physician, founded the first hospital in the United States, was influential in establishing the first medical school, and according to Benjamin Rush, introduced the use of mercury into general practice in Philadelphia. He aroused the interest of Benjamin Franklin in a hospital for the sick, injured or insane, and together they secured the funds to open it in 1752. Bond gave his services as physician to the institution until his death.

Metal Names

The names of metals are wonderfully expressive: Silver has a gleam, gold is soft and richly yellow, bronze, brass and steel exactly convey the nature of the substances, lead is gray and heavy, zinc is an ugly sound which describes the soul of the metal, while iron is as cold and melancholy a word as can be found

LECTURE BY DR. EDGELL AT THE WINCHESTER ART ASSOCIATION

The Winchester Art Association had the privilege last Monday evening of listening to an informal talk by Dr. G. Harold Edgell, the distinguished director of the Boston Museum of Fine Arts. Dr. Edgell took as his subject, "The Place of the Museum in the Community." This was only a starting point for a discussion, now serious, now amusing, of various approaches to art and of the joys and problems incidental to bringing it before the public in a museum.

Dr. Edgell is a brilliant speaker, qualified by a long and rich experience in the study of the arts. For 25 years he was connected with the Department of Fine Arts at Harvard University, being Dean of the faculty of Architecture for 13 years. He became director of the museum in 1935. His books: "A History of Architecture, written in collaboration with Fiske Kimball), The American Architecture of Todav and A History of Science Painting, may be found in every art library. At the museum he is curator of paintings, and is regarded as one of the world's authorities on the Italian Renaissance.

Dr. Edgell considers the principal function of the museum to be the acquiring of beautiful objects for preservation and display. He believes, that, consciously or unconsciously, everyone is interested in art. The farmer's wife who puts a geranium in a tin can on her window sill is obeying the art impulse, which is merely a love of beauty. The museum goes further, with the intent to educate and instruct. New ways of presenting beauty to the public are constantly being devised. Recently the experiment of isolating a single painting at a time in a room by itself was carried out at the Boston Museum. A simple and restful background was arranged and printed information about the picture left within reach. As a result, many visitors took time to study and enjoy one fine thing, whereas those who are unfamiliar with art often wander aimlessly through the galleries.

The Winchester Art Association is trying in a small way to assume the functions of a museum in this community. By arranging a small monthly exhibit in the gallery of the Public Library, it is bringing to the people of Winchester an opportunity to enjoy a few beautiful paintings or prints. The loan exhibit from the Boston Museum will be succeeded next month by a show of etchings by Lester Hornby. The exhibit will be opened Sunday afternoon, Dec. 1, with a tea for members and their guests, at which Mr. Hornby will be present and will talk on "The Etcher's Art."

WASHINGTON AND HIGHLAND MOTHERS

You will be pleased to hear the play presented last Friday evening at the Washington School was a great success dramatically and financially. The smooth way in which the action moved was proof of the ability of Mrs. Goodwin who scored another success. The cast was splendid, in stage fright, and, what is rather unusual in amateur performances, all knew their lines perfectly! I think the audience will agree, that special "orchids" are due Mrs. Clarence Newton who had a difficult part to play but who did it with the ease and poise of a professional while one handsome leading man caused many a feminine heart to beat a little faster and caused one to recall the song "You Ought to be in Pictures."

The first part of the program consisted of violin selections by Miss Doris Miley accompanied by Miss Nancy Carr; a group of musicians under the leadership of Miss Page, M.D., of the High School; readings by Mrs. Clara E. Reynolds; and the bit of this portion of the program, Freddie Housen playing his accordian. Freddie played extremely well, but this boy's greatest asset as a performer is his engaging smile which was evidenced by the murmur which ran through the audience every time that infectious grin lit up his face. He was obliged to give several encores and we venture to state Freddie will go far as an artist.

During the intermission coffee and Craxs were served in the Kindergarten and here we wish to acknowledge the courtesy of Fallon & Sons' Marble Rides Dairy in providing cream, and of Mr. Obear, manager of the A. & P. for the Educator Crays.

Social Chairman Mrs. Harold Partridge
Tickets Mrs. Albert Thompson
Master of Ceremonies Mrs. Stanley Barnes
Publicity Mrs. K. B. Tove

YOUNG PEOPLE'S SOCIETY NOTES

Women looked up at us from their work of transplanting rice in the wet fields, water buffalo ambled across the way, mangy dogs yapped at us and small boys stared at us, as, in imaingation, we rattled along with Mr. Lockewood in our "1926 Ford" on a road in southern India. At last we reached the little Christian Church where Mr. Lockewood, who has spent many years in India teaching mathematics at one of the colleges, made us acquainted with the people and their dress, customs and homes. He also told us that although there are only a few million confessed Christians in India, there are many other millions who are Christians at heart, but do not openly admit it because most of the Christians in India come from the lower castes. At the end of his most interesting talk, Mr. Lockewood showed us some articles of clothing brought from India, and how they are worn. We only wish he would devote his algebra periods to telling us more about India!

As most Congregational young people know, Miss Scott spent almost two months abroad this summer. This Sunday she will tell us about her travels. All young people of high school age are invited.

Phillips Brooks calendars for 1936 now on sale at the Star Office. n1-tf

NEWSY PARAGRAPHS

Miss Margaret Plumer who is a student at Wheaton College spent last week-end at her home on Wildwood street and attended the Harvard-Yale game on Saturday.

Mr. and Mrs. Clifton S. Hall of Lawrence street were dinner guests on Thanksgiving Day at the home of Dr. and Mrs. Frank H. Washburn of Holden.

Miss Mary Hall who is a freshman at Colby College spent Thanksgiving with Prof. and Mrs. Carl Jefferson Webber of Waterville, Me.

Mrs. Charles Gould of Norwood street left on Tuesday to spend Thanksgiving with Mr. and Mrs. John Parker in New York City.

Miss Velma Kelley of Mystic Valley Parkway is to spend the week-end at the home of her fiance, Mr. Robert Smith at Hopedale.

Mr. and Mrs. Robert J. Holmes of Lakeview road are giving a birthday party for their son, David, on Saturday evening to which the following young friends have been invited: Alexander Monroe, William West, Palmer Worthen, Edward Scally, Neil Clark, Richard Williams, Charles Murphy, Richard Murphy, John Kronin, James Doty, Eugene Derby, Frederick Lindberg, Bruce Bunton, William MacVicar, George Thad.

Mr. Jesse Gould is ill at his home on Wildwood street.

Mrs. Walter Wadsworth of Lawrence street has been ill at her home for the past two weeks.

Mr. and Mrs. Vincent Farnsworth of Copley street were Thanksgiving guests of Mr. and Mrs. George Neiley of Bronxville, N. Y.

New lights with ornamental bases have been placed at either end of the new Main street bridge.

Mr. and Mrs. Cutler B. Downer gave a dinner for their daughter, Miss Helen Downer, Wednesday evening before the Junior dance at the Winchester Country Club.

Miss "Bunny" Fay and Miss Frances Davidson of New York, students at Bradford Junior College, were the guests of Miss Patricia Croughwell, of Rangely, over the Thanksgiving holiday.

Mrs. Helen Davis, daughter of Dr. and Mrs. William L. Davis of Central green, spent last week-end visiting relatives in Concord.

Mr. George Billman, son of Mr. and Mrs. C. L. Billman of Foxcroft road, a student at Exeter Academy is spending the Thanksgiving holidays at home.

Mr. and Mrs. Harry McGrath of Rangely ridge and Mr. and Mrs. Glen Browning of Appalachian road, attended a house warming recently held at the home of Mr. and Mrs. William T. Howe of Sharon, formerly of this town.

Mrs. J. L. Carter of Swan road, spent a few days visiting friends in New York last week.

Mr. and Mrs. Frank Herrick and their three daughters, Martha, Gloria and Joan of Rangely ridge are spending the Thanksgiving holidays with Mrs. Herrick's mother in Nicholson, Pa.

A group of Girl Scouts gave a very enjoyable dancing party at the Episcopal parish house last Saturday evening. Raymond Brown's ten piece orchestra furnished the music.

Miss Betty Gilbert of Connecticut College spent Thanksgiving at her home on Lewis road.

The writer was approached this past week by a large, healthy looking hobo near a railroad station who asked for a dime to buy himself a cup of coffee. His breath smelled strongly of something other than coffee. The writer replied that our genial President was now taking care of such forgotten men as he and declined to contribute the dime. The hobo drew himself up in righteous indignation and replied that he was too proud to take public charity. Can you beat it?

Mr. and Mrs. Smith formerly steward and stewardess of the Winchester Boat Club have the same position with the Groton Hunt Club in Groton. Here the members follow the good old English custom of riding to the hounds but never kill their quarry, the fox. After either the fox or the hunters become tired the latter return to the club for refreshments and it is said this sport is enjoyed by both hunters and hunted.

Mrs. Ruth E. Cunningham of Manchester road has returned from California.

"Mike" Emery, former well known member of the Winchester Boat Club is now employed in the First National store in Groton.

A large Canadian lynx was shot and killed near Lake Walden, Concord, this past week. It would appear from this that we are to have plenty of snow this winter.

Mrs. Flora B. Tripp of Hancock, N.H., formerly of this town has been visiting friends in Winchester this past week.

LINCOLN SCHOOL NEWS

The sixth grades of the Lincoln School with Miss Regan and Miss Hatch visited the Greek Galleries of the Fine Art Museum, Boston.

This week the kindergarten children went to the Swanton street bakeries and they were very much delighted in seeing the ovens in operation. On their return they stopped at the markets along the way.

Bear Eats Ants

When the black bear of India finds an ant hill it takes but a few minutes to tear up the hard, cemented clay and lay the deep galleries bare; then put ting its gutta percha muzzle to the mouths of each gallery, it draws such a blast of air through them that the industrious laboring ants are sucked into its gullet in drifts. Afterward the bear digs right down to the royal chamber, licks up the bloated queen and goes on its way.

Wild Rice

Wild rice is not a true rice. It is also called Indian rice, and is the seed of a grass which grows in shallow lakes and marshy land.

HEART TO HEART TALKS

The Call Is for Men!

Men have been asking, what is the chief necessity of the present era? The answer is a simple one. The principal thing needed is the proper training of our boys and girls in the public schools. Former Secretary of Labor Davis said: "The soul of this Nation will die if we do not instill in the minds and hearts of our children some proper form of moral and religious sense." Every great American has had, and expressed, the same opinion. As George Washington phrased it: "We will maintain our liberties only by the religious education of our youth." This truth is self-evident if any truth is. And still we do precious little to act accordingly. We simply throw all the burden upon the churches and, try as they will, these institutions cannot carry it all, nor can they reasonably be expected to.

The generations now and to come must be educated by that sure process of discipline which will fit them to assume the responsibilities of events, and so shape the future that it shall be one of glory and not of shame. America's youth cannot be fitted for these responsibilities at a single leap. The vernacular of the streets and the night club is not the language they need to learn. The morality of the herd today will not fit our youths for those high responsibilities. The frivolities of socialables and the movie scenes are not the schools they need. They have got to be taught the language of noble virtue, practice the morality of noble souls, submit to discipline which will write deeply in the lines of every face, lofty purposes and firm resolve. We do not live in an era when we may linger in the market places waiting for our fellows to pipe while we dance. Work, hard work, waits at our doors. Shall we toughen our sinews for the hurculean task?

We Americans live in the greatest nation on the face of God's earth. So the call is for men and women, not merely ladies and gentlemen, for hearts that throb mightily with real morality which spurns every form of wrong doing with indignant foot. The call is for men and women to arise equal to the task of the mighty events which are now projecting themselves upon the gleaming pages of America's history. Will the people of Winchester answer this call, will the people of Massachusetts, the people of America, run with willing feet to occupy the places of trust offered us? We shall not be able to do it with honor to ourselves, nor for the national welfare, unless we be Americans of high-minded integrity and thorough discipline. Too many corrupt and imbecile men have already filled public places of trust. We want no more such.

It is time for us to demand that our public officials shall be men of disciplined minds and unblemished character—men who will not betray their constituents by their vulgar and profane licentiousness. We repeat, this age demands such thorough mental and moral discipline, as a guaranty of ability to discharge responsible duties with wisdom, and of a high regard for what is right rather than what is merely expedient.

Eugene Bertram Willard

EXPEDITION FLOATING DOWN "RIVER OF NO RETURN"

The Salmon River Expedition of the National Geographic Society has begun its exploration of the Salmon River Canyon in Idaho, one of the largest primitive areas in the United States, with a gorge surpassing the Grand Canyon of the Colorado in depth and steepness. Because of low water, the expedition's specially built flat-bottomed boats sailed from Salmon, Idaho, for Shoup, 35 miles downstream and near the entrance to the Canyon. The explorers got aboard at Shoup October 6, and have since been traversing portions of the canyon remote from roads and settlements. It was near the present site of Shoup that the Lewis and Clark Expedition, exploring the West in 1805, turned back, believing the Salmon River to be impassable by boat.

As an ultra-modern aid to the exploration of the Canyon, the expedition has the benefit of one hundred oblique aerial photographs made along the course of the river by Pilot Hartnett and Photographer French from an airplane of the Washington State National Guard.

The personnel of the expedition includes Philip J. Shenon and John C. Reed of the U. S. Geological Survey, leaders; Dr. Maynard Owen Williams, editorial staff representative and photographer of the National Geographic Society; Representative D. Worth Clark; Howard R. Flint, regional forest inspector who is serving as biologist of the expedition; Dean A. W. Fahrenwald, director of the Idaho Bureau of Mines and Geology, who is replacing Robert Marshall as a member of the scientific staff; Captain Monroe Hancock and John Cunningham, veteran rivermen; and David Chard, cook.

The Salmon River, which winds through rugged central Idaho, has been truly designated the "River of No Return." Its falls and roaring rapids and the sheer cliffs and ruggedness of the Canyon make travel upstream impossible. Boats traveling downstream are endangered by frequent collisions with boulders in the rapids and low falls.

Origin of Chess

The origin of chess is lost in obscurity, says a writer in the Philadelphia Inquirer. Its invention has been variously ascribed to the Greeks, Romans, Babylonians, Scythians, Egyptians, Jews, Persians, Chinese, Hindus, Arabians, Armenians, Castilians, Irish and Welsh. Some have endeavored to tie upon some particular individual as the originator of the game; among others named are Japhet, Shen, King Solomon, Nerxes, Hermes, Aristotle, Semiramis, Zenobia, etc. However, the view which has obtained most credence is that which attributes the origin of chess to the Hindus.

TOYS: FROM EGYPTIAN RAG DOLLS TO STREAMLINE TRAINS

Even toys have gone streamline. When Santa Claus visits the modern child this year, he will bring streamline trains, autos, airplanes and other playthings which reflect the trend of the times.

Toys, most of them miniature images of actual articles used in the adult world, have mirrored current life all through the ages, says a bulletin from the Washington, D. C. headquarters of the National Geographic Society. The Egyptian child was content with a crude figure whose arms moved supposedly to knead bread. The 1935 child demands sleek trains, tricycles with inverted V-shaped handlebars, and even roller skates with wheels protected by streamline fenders.

Playthings Have Gone Modern

Toy washboards and wooden tubs were popular not long ago. Today, laundry-minded little girls demand miniature electric washing machines. Small Egyptians cuddled their first rag dolls: rough shapes of linen stuffed with papyrus grown on the Nile banks. Nothing less than lifelike reproductions of quintuplets satisfy "little mothers" today. Even educational toys have gone modern. Blocks have windows indicated on them so that tiny fingers may build apartment houses. Steel construction sets duplicate the bridges, engines, looms and other mechanical wonders of the age.

To determine what types of toys are preferred by children, and to evolve new ones, toy makers meet annually in New York, Leipzig, and other toy centers. Very young children, it has been found, prefer simple, bright red toys. School children show a preference for blue ones. Toy makers must constantly invent new toys, dress old ones in new disguises, or pack them in different cartons to attract buyers. Although few toys, except staples, are popular longer than five years, some, after a lapse in popularity, stage a comeback. An outstanding example is the revival of ping-pong.

To be in demand, toys should be educational, full of action, or duplicates of large articles. Most toys used through the ages fall into one of these three categories.

Today's educational toys, such as ABC blocks, bead-counting racks, map games and "Authors," find their prototypes in the playing cards of France and Italy produced in the 17th and 18th centuries which were designed to teach children heraldry, history, and geography. London children of that period received card games teaching them rules of grammar, arithmetic, or religion.

Toy Windmill Made of Gold

Such toys are usually bought by adults. If left to themselves, children select different kinds. Noisy toys such as drums, whistles, and rattles are among the most treasured playthings all over the world. Children in ancient Athens rolled hoops to which were attached jangling metal disks. Young Japan and India beat drums and shake tambourines. The Lapp mother hangs silver bells on the hood of her baby's cradle.

The urge to ride or drive, push or pull articles, or other children around in wagons, is strong in children. Just as the modern youngster pedals up and down the sidewalk in a miniature airplane, so early Greek boys delighted in dragging along their two-wheeled clay carts, and the son of the first Napoleon enjoyed riding in his tiny carriage drawn by white lambs.

Toys of action are always favorites. Egyptian boys threw balls of reed, leather, or wood. Young Athenians had swings, whipping tops, and threw knucklebones, similar to our jackstones. Roman children also spun tops, and caught balls stuffed with feathers or fig seeds. Children who are pleased with celluloid pinwheels now, would probably have gone into ecstasy over the pearl-studded, gold toy windmill given in 1390 to Isabella of Bavaria.

The recent Yo-Yo craze, and the jigsaw puzzle fad, were duplicated in the 18th century in France when everyone, man, woman, or child, played with animated pasteboard figures called Pantins.

Toy Soldiers Made of Silver

Mechanical toys, which found their apotheosis in the toy nightingale of Anderson's fairy tales, are not new. The early Greeks had them. They were the favorites of Louis XIV, and broke the monotony for women in the harems of Arabia. In the 17th and 18th centuries, when all moving toys were extremely complicated, those of Nuremburg became world-famous.

The 1935 child chooses from a bewildering selection of talking dolls, music boxes, motors and engines that run when wound up, toys worked by the pouring of sand or water, planes that fly by elastic, and electric trains speedin around circles of track.

Many children, however, express the sentiment that they don't want "toys that play with me," but "toys I can play with." One little girl, taken through a department store by the proprietor and offered anything she selected, scorned the $100 mechanical dolls, and chose a 35-cent stuffed squirrel. Among the oldest toys are a limestone pig and a lion on a stand found in Susa, Persia showing that animals have always appealed to children. Mickey Mouse and the Three Little Pigs find a ready sale today.

Children like replicas of articles used in adult life. Miniature tool chests, and geology sets with microscope and rock samples, catch the eyes of boys. Girls are entranced by kitchen cabinets stocked with tiny groceries, or doll houses complete from cellar to attic.

No replica is more popular than the doll. Young Greeks mothered dolls of terra cotta, bone or wood. Roman dolls of wood had movable arms and legs attached by strings. American Indians possess dolls made of gourds, corn husks, or beaded deerskin, while Eskimos have dolls dressed in fur. Dolls with movable heads and eyes were familiar in France in the early 18th century. As a girl, Queen Victoria cherished 132 wooden dolls, 32 of which she dressed herself to represent court ladies and actresses.

Queen Mary's Doll House, with its tiny portraits and leather bound books, impresses every little girl who reads of it. Equally impressive are the doll-house furnishings made for wealthy European children of the 17th and 18th centuries, when not only the knives, forks and tea sets, but even the furniture and dolls as well were made of silver. These were made not by toymakers but by silver-miths in Paris, London, and Frankfort. One of the dauphins (heirs to the French throne) had an entire army of silver soldiers.

Toy soldiers and facsimiles of military weapons have been the playthings of boys from remote times. Models of machine guns and barbed wire entrenchments given modern boys have their parallels in the models of the Bastille and the Guillotinne with which young Parisians once played.

The Opium War

The Opium war between Great Britain and China, 1840-1842, resulted from the attempt of the Chinese government to prevent the importation of opium from India. By the treaty of Nanking, which closed the war, China opened certain ports to foreign trade and ceded the Island of Hongkong to Great Britain.

AN INVITATION

The sun was shining on the streets,
Shining with all his might,
He did his very best to make
The children gay and bright.
And this, you see, was nice for Time
Had circled in his flight.

'Tis near November thirteen,
The days are getting short,
Our children like to be amused,
And have all kinds of sport.
And, this is now made easy for
We've had a happy thought.

A Movie yes, a Movie!
And a most amusing act
With Alice, the Mad Hatter,
And the Duchess there, in fact
The Walrus and the Carpenter,
And Tweedle Dum and Dee,
The Red Queen and the White Queen,
And the Dormouse, taking tea.

So, Mothers, bring your children,
And, Children bring a friend,
Or Cousin, Aunt or Uncle, Even the
News to Grandma send.
The Avon Home invites you to
Partake of candies pure
All wrapped in pretty packages,
In baskets, to allure.

So come, we beg you, Children
The theatre's near at hand,
On Saturday at ten o'clock. There'll
Be a great demand
For tickets, so come early
Bright and early, Young and old
The ticket man is waiting,
And all tickets must be sold
You'll see the Water Babies, and
The Sunshine Makers, gay,
And Mickey Mouse will frolic,
And Minnie Mouse will play,
So put aside your homework,
Your bicycles or toys,
Put on your hats, and call your friends,
Be Welcome, Girls and Boys.

University Theatre, Saturday, Nov. 30 at 10 o'clock. "Alice in Wonderland," "Water Babies," "Sunshine Makers," "Mickey Mouse."

NEW LOCATION
Visit our new shop, and see the improved facilities that will enable us to serve you better.
THE BEST IN CLOTHING FOR MEN
Suits—Overcoats—Tuxedos
PHILIP CHITEL
Merchant Tailor
6 MT. VERNON ST. (Lyceum Building) WIN. 0279-W

HOME WINDOW CLEANING CO.
(Every Window Guaranteed Clean)
STORM WINDOWS HUNG
HIGH GRADE MACHINE FLOOR WAXING—95c Per Room
Don't Buy Your Storm Windows Until You Get Our Prices
"To Forget Us Is to Forget Cleanliness"
ROLAND ROBBINS
55 Orchard Street, Cambridge Kirkland 5358

Eversharp Pencils
Fountain Pens and Desk Sets
Blotters
Notebooks
School Supplies
WILSON The STATIONER
THE STAR OFFICE

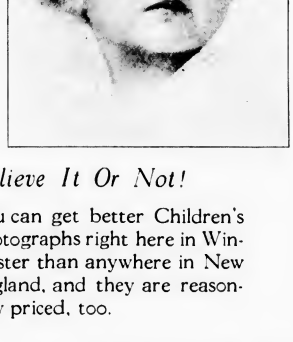

Believe It Or Not!
You can get better Children's Photographs right here in Winchester than anywhere in New England, and they are reasonably priced, too.
Let your own eyes decide; look at our portraits, and then inspect the display of any other Photographer. Do not let a fast-talking salesman, with a couple of good pictures, make your selection for you.
CAMEO STUDIO
26 THOMPSON STREET

FLORIDA HURRICANE

Holbrook Ayer Writes of Second Storm from Miami

The following letter, written by Holbrook E. Ayer to his mother, Mrs. John L. Ayer, will interest many of his Winchester friends. The Star printed one of Mr. Ayer's letters a short time ago, describing the September hurricane which swept the Florida keys. In the recent storm, Mr. Ayer was in the center of the disturbance.

Tuesday, p. m.

Hope you got my wire last night all O. K. I sure had one heck of a time getting it off to you. It was still blowing about 50 miles an hour when I at last could get out of the hotel and get to a Western Union office. Until about 5:30 p. m. they had everything on the lower floor nailed shut tight.

Well, it was somewhat of an experience for us all believe me. We couldn't duck this one by going to Jacksonville or any place else. In fact, like the threat of Sept. 3 (as far as Miami was concerned I mean for that one hit the keys) the weather bureau lost this storm again. I don't think he was quite so much to blame this time however, as the darn storm was a freak from the start. Never before has a storm come down from the north as this one did Sunday night at 10:30 p. m. The radio broadcast an announcement that the storm was about 225 miles northeast of Miami just on the other side of Great Abaco island, the northernmost of the Bahama group and heading south. How the heck it ever turned so sharply to the west or southwest no one knows. It very likely was unreported by any ship or land station for ten or twelve hours after it left Great Abaco Island, hence leaving the weather man to guess where it was.

At any rate, it wasn't ever located again till about 5 a. m. yesterday. Then the 7 o'clock radio broadcast told us it was 100 miles off Palm Beach and headed towards the coast and was likely to strike at Fort Lauderdale or thereabouts. They said it would not hit here till late afternoon and that sure did fool everyone. We went to the Hotel Royalton at about 9:30 a. m. I left Peg and Hobe to put my car in the nearest garage I could find and by the time I got back at 10:15 it had started to blow plenty. By 11:30 it was hitting about 60 miles an hour and still from the northwest. At about 12:30 it suddenly stopped altogether and that was when the barometer hit its lowest point 28.65. It stayed a flat calm for about an hour, many foolish people all over the city unexperienced with hurricanes, went out of doors thinking the storm was over, only to be suddenly greeted with a sudden heavy gust of wind which was the start of the second half of the storm. In less than ten minutes it was blowing better than 100 miles an hour this time from the southeast. And believe me it was something to write home about from then on for about two hours. The noise was terrific and the hotel shook a little. That place sure is well built for the amount of shake you could feel was really less than I have felt many times in the house in Winchester during a winter storm. Just at the time the second half of the storm hit us, the barometer started to climb. You could see the hand jerk back and forth at least an eighth of an inch each time gaining a little on the rising side. It climbed to 29.10 in about 20 minutes and then gained much more slowly for the next two hours till at 4:30 p. m. it had reached 29.50.

As the barometer climbed, the wind let up a little at a time along with it. By 5:30 p. m. it was safe to go out on the streets again and a few cars began to come by. By 7 o'clock the wind had dropped to about 30 miles and everyone went out to look around.

We joined the crowd, walking over to Flagler street, etc. and about every third store front all along the way was gone. There was glass and pieces of roofing, wood, palm leaves and about everything you could think of all over the streets and sidewalks. We managed to get something to eat in a Liggett drug store after quite a wait.

The lights were on all over the down town area but not anywhere else, and won't be for some time I guess. We spent about an hour looking round and then beat it back to the hotel to get a night's sleep as I knew I'd have to get up plenty early in the morning. Most everyone else was doing the same I guess for it was very quiet all night. We got up at 5:30 and I beat it over to get my car, found it was still O. K. but had to wait an hour to get it out of the garage as there were so many cars there.

Got Peg and Hobe at about 6:45 and started to drive back to see what had happened to the house. It was some drive too, for in many streets we were blocked by trees across the road and had to turn around and try again.

Found the Tamiami Trail fairly clear and got out to the house about 7:30. We sure were lucky here for the storm came so fast the men had only time to nail each sash shut, instead of putting the storm shutters up. I had pulled the awnings up before I left and all but one was O. K. That one had a split running right up the middle the whole length. I got a ladder and fixed it for the time being with safety pins, also pulled the nails out of the sash so we could open the house up. We got very little water, the beds being perfectly dry which was the most important item. Found some of the roofing had blown off but not enough to cause any serious leaks. Am having that fixed tomorrow.

Our worst trouble is lack of electricity. No stove, ice box or hot water and of course no lights. I put ice in the frigidaire and that will do until the juice is back on. We got our water back on this afternoon but can only use a little at a time as they keep shutting it off to save it as much as possible till all leaks in the line are repaired.

Many pipes are broken off where houses blew down in the cheaper sections and of course that means water waste until they can shut off the supply to such places. The worst damage is to trees and shrubbery and of course the telephone and light users. I think it will be a week or perhaps longer before any lights are on outside of the down town sections where all service is fortunately underground in pipe lines.

Only the very cheaply built houses suffered material damage. Hundreds of roofs are without covering of course due to the use of so much tarred felt and roll roofing down here. Our place of business was swamped with people after roofing and by noon there wasn't any left. I don't think any lumber yard has any left tonight. Our company wired to several cities in Florida and above and we have several car loads coming in now. We sent 12 trucks to points north of us tonight to pick up all they could get and have it on hand by morning. I'll bet it will take two weeks to get even the major part of the roofs replaced. We didn't ship a thing today but roofing material. It was quite noticeable that of all the roofing material, only the houses with wood shingles came through without damage. All the tile, slate, asbestos and other roofs were either partly damaged or gone altogether. Coral Gables came through the storm with the least damage of any place, due to the high class construction there. At the Alhambra circle building of ours, we lost a little roofing, a few broken lights of glass and one small section of plate glass in the store front. Thirty dollars will cover the damage. That's what I call good luck. None of the apartments got any water to speak of but quite a little got into the store through the broken glass and one or two of the old leaks. The only building out there that was really damaged was the Johnston grocery store above us on Alhambra circle.

About half the roof came off and landed in the street. But the trees and shrubbery sure caught heck out there. About half the streets are impassible today but the city had many crews working clearing things up. In a month from now you won't know there has been a storm I'll bet.

About 4:30 this afternoon I quit work and picked up Peg and Hobe so we could do a little sightseeing before dark. We drove over to the beach and back, then had supper at the Holsum cafeteria in Miami. Some sights everywhere. Two big yachts, the "Arcadia" (owned by Hardwick of Boston) and the "Chalena" both of which you may remember having seen here, broke away from their docks and drifted into the first bridge on the Miami end of the causeway. The "Arcadia" hit first and then the "Chalena" rammed into her broadside and sure crushed both the "Arcadia" and the bridge plenty. They are both half full of water and resting on bottom. Don't know how they will ever get them out of there. Can't be repaired here as there is no shipyard that can repair steel hulks here.

Over at the beach end of the causeway, one of the tall chimneys on the Florida Power & Light Company's big power station collapsed on the roof causing $25,000 damage.

I could go on for a week and tell you what we have seen today, but my arm won't let me. Guess you will be able to read about it in the Boston papers and also see pictures in the news reels as well as in the papers. Our papers will have lots of pictures and I will send you some later.

The storm was not as bad as in 1926 but it did blow at least 100 miles an hour in the worst of it in spite of what the weather bureau reported. They said a top speed of 80 miles sustained. In talking with a man (who lost his roof in the storm and phoned in for a man to come out and take an order for replacement.) I happened to get some inside dope. He works in the Ingraham Building and their wind registering machine showed just over 100 miles an hour in the worst puffs. The papers here and the weather bureau are of course thinking of the tourist business and for that reason are minimizing the seriousness of the storm.

I always wondered just how the wind acted during a hurricane and I sure don't have to "wonder" any more.

It comes in surges or a series of puffs. The worst puffs reached 100 miles and in between (during the worst of it) it blew about 80.

The last half started with a puff of wind about 60 miles, while during the very beginning it just started with a breeze and steadily increased till it hit about 60 or 70 miles an hour, then stopped completely all of a sudden for the "center of the storm lull."

Like the world war it is something to look back upon and feel glad you were in it, but not much to look forward to as a repeat order. Next time I hope I can get out of town before it strikes, although to be honest about it, I do feel sure that to go to that hotel ahead of any storm would be just as safe.

Well, a little more news and then I quit.

Red, Jo-Jo and Patsy got here today. They were stopped at Palm Beach yesterday by authorities owing to the storm. Red was trying to get here ahead of it so as to be able to take his father and mother out of their place before it hit. He spent the day today, helping to clean out the parent's place which was flooded about two feet deep. They also lost part of their roof. This time "Joe" Fitz didn't get down to take them to safer ground. The old folks came through unhurt though. We'll see Red soon and get more dope, but today both he and I were so busy we couldn't stop to talk.

I will be plenty busy for a while chasing business both old and new, "storm" business I think. It all helps at the end of the month.

Everyone here is fine and came through the storm fine. Peg was calm and cool and Hobe, Jr., wasn't scared except a little at first.

My nerves were as usual but back to normal today.

T. G. McLEESTER
Auto-Service
810 MAIN STREET
WINCHESTER
TEL. WIN. 0731

Specialists on
CHRYSLER - PLYMOUTH
BUICK - - - - DODGE

It costs no more here (and often less) to have that job done right in our modern, equipped, daylight shop.

Personal supervision on all work.

We will call for and return your car at no extra cost to you.

n22-2t

BUILDING PERMITS GRANTED

The Building Commissioner has issued permits for the alterations and erection of buildings on the property owned by the following for week ending Thursday, Nov. 21:

K. C. Reynolds, Winchester—add to present dwelling 9 Seneca road.

Jacob Bratt, Brookline—four new dwellings and garage 16-20-22-26 Prince avenue.

Roland Boutwell, 2nd, Winchester—alteration to present garage at 20 Foxcroft road.

Mary S. Comfort, Winchester—wreck and remove old garage at 87 Highland avenue.

Albert J. Locatelli, Belmont—wreck and remove store and office building from 540 Main street to 16 Thompson street.

Chas. A. Gleason, Winchester—wreck and remove old dwelling on lot off Westland avenue.

Albert J. Locatelli, Belmont—add and alter present store building from 522-536 Main street.

Albert J. Locatelli, Belmont—new store and office building from 540 Main street to 16 Thompson street.

Paul Goddu, Winchester—reshingle dwelling at 3 Cliff street.

Alvin F. Mancib, Winchester—reshingle dwelling 46 Yale street.

HEART TO HEART TALKS

Why Be Thankful?

If any man, woman or child in Winchester went without a good dinner Thanksgiving it was not the fault of the generous hearted folk who each year do what they can to bring cheer to homes that otherwise would be cheerless on the day we set aside to thank God for our manifold blessings. While a bountiful meal on Thanksgiving Day is considered quite essential to real thankfulness it is not everything. That some too proud to let their situation be known actually had very meagre fare Thursday we all know to be so. To be alive, to enjoy good health, is a great deal to be thankful for even though one may be jobless and in serious need of the material things of life.

Why be thankful? Well, regardless of how bad off a person may be in this world's goods he can be thankful that even in the present press of circumstances he can be thankful for hope. To be able to hope for better things to come is much to thank God for. Albert C. Dieffenbach, in his "Religion Today" in Saturday's Boston Transcript, writing under the title "instead of a Thanksgiving Sermon," told of three minsters seated in the study of one of them who agreed that the preacher was a very difficult time to preach a Thanksgiving sermon. Of course, they were thankful, but when they considered their congregations and what had befallen many of their people the idea of gratitude for a year's blessings seemed somewhat beside the main theme that ought to be spoken in this recovering year of grace. "I am going to make my message breathe hope," said one of the ministers. "For I reckon that the sufferings of this present time are not worthy to be compared with the glory which shall be revealed in us."

Not the things of the flesh, but the things of the spirit, should we thank God for. No matter how hard an individual's luck may be, if we have the faith and simplicity of David it will not matter much whether we eat turkey and plum pudding or have to be satisfied with bread and cocoa. As we look back through the months and weigh our difficulties let us remember that God is good even though at times things may go against us. True, men out of employment and hungry find it hard to be very thankful but where there is life there is hope and they should thank God for the privilege of entering on a new task with a fine confidence. There should be legitimate inspiration in the thought that God has not closed the door entirely, and in the consciousness that it is always the darkest before the dawn. The trials and sorrows of the time we are now going through should strengthen us in hope for better things to come.

Let us thank God for divine mercies. Are we not told that though "sorrow may endure for a night, joy cometh in the morning"? Let us be thankful for the privilege of being able to Go Forward, of being able to march out of the past into a more glorious future. "Go forward" is still the divine command. It should be a most heartening and inspiring cause for thankfulness.

Eugene Bertram Willard

OBSERVATIONS

By the Observerer

A forked tongue is like lightning. It has wrecked at least one Winchester household.

One Winchester motorist says when he is on the road and comes to a railroad crossing he not only stops, looks and listens, but if there is an obstruction in the way he gets out to see if a train is coming.

Winchester is a corking fine town any way you look at it.

We agree that it is not such a terrible tumble from above suspicion to under surveillance.

Some of our Winchester girls need to learn that there is a difference between friendship and flirting.

One Winchester car owner is authority for the statement that it takes real skill to make a brand new imported car look as collegiate as a long-used flivver.

The chap that shoots crooked has neither a desire nor a chance to keep in tune with the infinite. Or the finite.

Fellow having a tire blowout near Winchester square was able to draw some consolation from the fact that he is not the only motorist passing through fair Winchester who has been in that fix.

One Winchester woman says if a woman wants to keep her husband at home nights playing the radio and reading The Star, she has got to "doll up" and sit in the front parlor with him.

Star Reader asks us to say what is the difference between a radio and a wife. Let's see—ah, we have it! The difference is that a radio can be turned off. And one can take a record off a phonograph.

Several Winchester folk will send The Star as Christmas gifts to former residents now living afar from Winchester.

One of the paradoxes of politics even in a conservative community like Winchester is that men so frequently get ahead by side-stepping.

Many a Winchesterite is able to testify that a good bluff makes more noise than great riches.

First Use of Word "Nocturne"

The Etude says that the name nocturne was first used by the composer and pianist, John Field, to denote a quiet, reflective kind of pianoforte piece. Its original meaning was a sort of serenade, and it was thus employed by Mozart

TWENTIETH CENTURY HANDICAPS MUTINEERS

The crew of the Dutch battleship, De Zeven Provincien, discovered to its sorrow that mutiny is not what it used to be in the good old days of square riggers and uncharted seas. In protest against a proposed wage cut, the ship was seized by its crew at Kutaraja, Sumatra, and put out to sea while the commander was on shore. Twentieth-century science, however, weighed the balance unfairly against the rebels, and after a five-day race through the Indian Ocean, they were brought to swift surrender by one seaplane and a single hundred-pound bomb. But the ship was chased by a squadron which numbered not less than two destroyers, one cruiser, two submarines, one minelayer, six seaplanes, a cable ship and a tug.

Successful Mutinies Involved Several Ships

Other mutinies occurring in recent years appear to have met with greater success only because they were organized as the concerted action of an entire fleet, says a bulletin from the Washington, D. C. headquarters of the National Geographic Society. During the winter of 1916-17 mutiny broke out in the German Fleet, disorders were quelled with difficulty, and in October, 1918, the whole fleet refused to sail as ordered. They remained in revolt until the end of the World War, surrendering at Scapa Flow, following the Armistice.

The year 1931 witnessed two "peaceful mutinies." The British Fleet and the Chilean Navy each went on strike against reductions in pay, forcing their respective governments to meet the demands of the men. Once before the British Fleet had found this method successful in the naval mutinies of 1797, during the Napoleonic Wars.

When Russia's Black Sea Fleet Ran Amuck

During the Counter-Revolution in Russia following the Russo-Japanese War, serious mutinies occurred in both army and navy. The battleship Potemkim, stationed in the Black Sea, raised the red flag after a bloody struggle in which most of her officers were killed. She was joined shortly afterward by the sailors of the Ochakov, and later by five other vessels of the Black Sea Squadron. For a time the squadron terrorized the city of Odessa.

Far more romantic are the 18th century accounts of "mutiny on the high seas," when gentlemen pirates sailed the Spanish Main, and Captain Cook explored the perilous islands of the South Seas. Such an account was related by the gunner and carpenter of His Majesty's Ship the Wager, which set out from England in 1740 "to round Cape Horn into the South Seas, to distress the Spaniards in those parts." Badly damaged by the passage around the Horn, she was wrecked on a desert island off the Pacific coast of Patagonia, largely owing to the incompetency of her Captain.

Mutiny on the "Bounty"

For five months the crew suffered terrific hardships on the island, while struggling to build a crude schooner in which they hoped to return to England. When the boat was finally launched, the Captain dismayed them by an order to sail north along the west coast of South America. The men warned him that unarmed they could not hope to avoid capture by the Spaniards, but he persisted, driving them in the end to mutiny. They sailed south without him, and after incredible adventures, and a perilous month spent in navigating the Straits of Magellan, reach Brazil, and thence England.

One of the most dramatic chapters in the history of the South Seas was the mutiny on the Bounty. Under Captain William Bligh the Bounty sailed from England in December, 1787, bound for Tahiti to collect breadfruit for introduction into the West Indies. She reached Tahiti in October of the following year, shipped her cargo of plants, and set sail for home. Ever since leaving England dissatisfaction had prevailed among the men, caused by Bligh's harsh treatment.

In April, as the ship lay in the Friendly Islands, matters reached a crisis, and mutiny broke out. Bligh and 18 men remaining loyal to him were cast adrift in an open boat with a few provisions. After an unbelievable voyage of nearly 4000 miles across open seas, Bligh reached Timon, without the loss of a single man. Upon his return to England the ship Pandora was dispatched to capture the mutineers. A few men were taken prisoners on Tahiti, but the fate of the Bounty with its nine ringleaders, remained a mystery.

Eighteen years later a Boston sea captain discovered a little colony of strangely primitive, English-speaking people on the supposedly uninhabited Pitcairn Island, in the South Pacific. It was here that the nine mutineers together with six Polynesian men and 12 women, had landed in 1789, burning the Bounty in the harbor, lest she betray their refuge. The inhabitants of this island today are descendants of the Bounty mutineers, and Adamstown, the principle settlement, is named for John Adams, the last survivor of that little band of nine.

Pitcairn Island, which lies 100 miles south and west of the Tuamotu Group was discovered by Carteret in 1767. Unlike its neighbors, it has no coral reefs, but rises abruptly from the sea, with steep and rugged, basalt cliffs. Throughout the years it has remained a British Colony, and twice, when the population grew too large for the tiny area of two square miles, the settlers were transferred en masse, once to Tahiti, and once to Norfolk Island. Each time, however, they drifted back to their remote homeland, where today they number some 200 persons.

Prague's Features

The outstanding feature of Prague, capital of the republic, is its great castle and cathedral, which rise on a steep hill and dominate the city. The castle is now the White House of Czechoslovakia and most of the government offices are in it. An idea of its size can be gained from the fact that it has about 700 rooms.

Save MANY DOLLARS!

Limited Time Only!

★ COMPLETE SET OF ATTACHMENTS GIVEN WITH EACH PURCHASE OF THE NEW

EUREKA

- 8-foot Extension Hose
- Long Extension Tube
- Special Upholstery Nozzle
- Special Upholstery Brush
- Radiator, tufter tool
- Shut-off plate and coupling
- Sanitor for Demothing
- Demothing Compound

only $2.50 down

Balance monthly to Edison Service Customers

3 CLEANING PRINCIPLES COMBINED

1. *Motor Driven Brush*—basic principle for instantly removing lint, hair and threads.
2. *High Vacuum*—basic principle for removing deeply-embedded fine dirt. The lack of High Vacuum in old cleaners explains why floor coverings are often saturated with embedded dirt.
3. *Mechanical Disturbance*—basic principle for dislodging embedded grit and dirt.

SPECIAL TRADE-IN OFFER!

Trade in your old cleaner right now while special cash allowances are in effect. We will send you a new Eureka for 10 DAYS FREE TRIAL in your home.

Try it — then decide. No obligation. PHONE AT ONCE! This Great Special Offer is for a Limited Time Only. ACT QUICKLY!

THE EDISON SHOP
546 MAIN STREET, WINCHESTER
Telephone Winchester 1260
Open 8.45 A. M. to 5 P. M.—Saturdays to 12.30 P. M.
And at all Electrical or Contractor Dealers

FROM ADDIS ABABA

Sixteen years ago Tesla C. Nicola was a medical student employed by the New England Sanitarium and Hospital for a summer as a desk clerk, today he is the chief surgeon at the Seventh-day Adventist Hospital in Addis Ababa, presented to the denomination by Emperor Haile Selassie. In a letter received this week from Dr. Nicola, he gives his impressions of present conditions in the Ethiopian capital.

"So you want a little first hand information about us and the situation here. You are asking a lot and it would have eased things for me a bit had you sent a list of questions you might be interested in. These newspaper reporters here feel they must send hundreds and thousands of words each day to tell all they know. I can assure you it will not take me that many as I do not like to write well enough. Incidentally, as I am on the subject of reporters, may I suggest that you take most of what you read in newspapers with a couple of grains of salt. There are a little over a hundred reporters here, and so far there has been but little in the way of news. So they have kept up their reputation by making news. Some will do that and the other group gets its news in by denying. However, I am sure not all of them are quite that bad and it may be the European and not the American writers who do that.

"Things are getting to a stage just now where it may be very interesting. We have seen it gradually coming. Our families with the children left ten days ago. All legations had advised the women, especially those with children, to leave. We waited until we felt it was no longer safe to keep them. It was after actual fighting and bombing had taken place in the north and it was generally feared that the railroad would be cut off. There is but the one line and it is useful to the Ethiopians for transportation of troops to the south. So to the advantage of the Italians to cut it if possible. However, now we hear that the French have been permitted to bring troops in as far as Dire Duwa for the protection of the line. It is a French concession, as you may know. Apparently all the foreigners who are going have left. I still find a few who say they may go later but there have been very few on the last three trains out. You see our trains run twice a week each way but lately they have run an extra or two a week. The station is the center of activity in the city when a train leaves. Especially so since the reporters are here.

"This morning I hear reports are that England has definitely told Italy to stop. If that is true it has come in the nick of time if Italy heeds it. Yesterday there was a review of the natives who have come in from the interior and are on the way north. There were tens of thousands of them flowing and flooding like a turbulent river. No special order but each chief surrounded by his men. All types of guns were in evidence, as were swords, spears, shields and even some field pieces that may have been captured at Adowa forty years ago. There were old men and little boys. But all interested in fighting. These people do not know what it is to fear and they will certainly take a great toll of the enemy even at a greater sacrifice of their own men. I have heard it said that there would not be another war in Europe because people remember the terrible World War. Personally, of course I do not believe that. And it is not so with these people. It is the old fellows of sixty and seventy who are putting the spirit into the young fellows. They are the ones who fought the Italians at Adowa and they are going back.

"Of course we all know that the means and methods of fighting have changed tremendously in the past few years. But up in this rugged country there is still plenty of opportunity for hand to hand battle and in that these people, it is generally considered here, will excel. What I meant by England taking a hand now as coming at the right time is that these people will soon be on the way to the front. When they are once definitely started toward the objective there will be nothing can stop them but the Italians. If the local rulers try to stop them it will very likely mean a revolt. That is the reason given why the king has not allowed many soldiers to go before. It is reported by good authority that he did not want to get too many men at the front until it was evident that war was unavoidable. There was too much danger of the men resenting being stopped in case peace was declared.

"The king and his men have certainly shown great wisdom for the way they have handled the situation so far. Apparently the local police and soldiers have been given very definite instructions as to the protection of foreigners. There has been more courtesy shown by the police than before and there has been no demonstration against us. Even when the Italians left there was no trouble at all. I have heard many foreigners remark about it. Of course this refers to the people who are living in the city. Those natives who come from the outside may be so easy to handle. And of course if the present government breaks down there will be no protection at all.

"The present king is a very fine man. He has been at our hospital many times as has the queen. He is a fine man to talk to. Very pleasant and always with a smile. We have also attended some of the social functions at the palace. Present at these are the offcial class of Ethiopians and such foreigners as are invited, always of course including the members of the various legations.

"To me it is a great shame that this trouble had to come. Even if it stops now it will have set the country back a great deal. If the king could have used this money for roads and schools, etc., it would have done much to advance the country and people. And he is the kind of a ruler who is interested in the welfare of his people. He has done a great deal I am told by those who have been here longer than I. And even in the two years we have been here there has been a lot of road building, etc. done. It is certain that left alone the present king would do far more toward advancing the country than any invading people would do. Men who have traveled over Africa tell me that the people living under the rule of European nations in other parts are as backward as these in many places.

"Now there is a great deal to be done for these people. They need schools, hospitals, roads, and many other things. On the other hand there are some things that so-called civilized people have that they do not need here. They do not need to get the restless and apparent dissatisfied spirit that is so apparent in Europe and at home. They need to know how to live simply as they do but more healthfully. They need to know how to take better care of the babies. To know that most disease is a result of filthiness and neglect. There is a great deal of typhus and dysentery here and it kills. Venereal disease is everywhere. But so is it in civilized lands.

"We have a nice hospital here. It was built by the government but is now part of the mission. It has a 50 bed capacity, and strange to say it is about full even now. We had thought that with so many of the Indians and white people leaving we would have little to do. While we are here for the natives we also have large clientele among the Europeans. Another surprise to us is that the private rooms are always full. We have added more private rooms, still there is a waiting list for them. Beside the hospital here we have one in Dessie and one in Debra Tabor. These are in the north and are nearer the possible trouble than we are. Cases we get will be several days or even weeks old. We also have a hospital under construction at Debra Marcos, northwest of Addis Ababa about a weeks trek.

"Our hospital compound consists of four hospital buildings, three dwellings for the doctors and foreign nurses and quarters for the native nurses and help. Then there is engine room and work room space and a laundry. We make our electricity by a kerosene engine and generator. We may have to stop it as kerosene and gasoline are going up in price. A gallon of gasoline is now 90 cents American. And it takes more per mile at this altitude which is a little more than 9000 feet. There are six acres of land all surrounded by a nine to twelve foot stone wall. It is really very fine and especially so for Africa. All buildings are of stone. Every stone has been cut by hand. It represents a lot of work. The staff here consists of two doctors and now we have four white nurses, three of them from Europe.

"As a matter of safeguard against possible air attack there are two large Red Crosses and two American flags painted on the tin roofs of our buildings. The hospital is situated between the palace and the railroad station and these are two places liable to be marks. We are also digging a bomb shelter as have some of the legations and other missions."

OBSERVATIONS

By the Observer

Have you done any of your Christmas shopping yet?

Winchester's gossips believe all they hear, and what they dtn't hear they take for granted.

A Winchester fellow who refused to meet an emergncy was overtaken by it.

One young woman here in Winchester refers to one of her beaus as a most competent liar.

A Winchester woman tested her husband's memory by giving him an important letter to mail.

Believe it or not there are fellows right here in fair Winchester who get a kick out of a quarelsome spirit. They act as if they would be disappointed if someone did not attempt to knock the chip off their shoulders.

Star reader writes in to pay us a compliment, we presume, as he sends us this four line poem:

Poets they tell us are born, not made
So if anyone is thinking of following this trade
Before he begins to toot on his horn
He'd better make sure that he's been born.

Well we reckon that we've been born even though we do not write a great deal of poetry. Our specialty is paragraphizing. Evidence is all circumstantial, of course. But anyway, we have written the following epical poem:

A hobo called at a Winchester door
But what made the fellow quake?
Ah, I heard him ask
For a little cake.
Ho, ho, see him running
Yet I hope
The Winchester housewife gave him a little
Cake of soap.

According to one Winchester man there would not be so much uncalled for language over the telephone probably if there weren't so many uncalled for numbers given.

It would be well for all of us to bear in mind always that revenge is a gun that kicks harder than it shoots.

Jealousy is the greatest vice of the pimple brained minds.

Swift feet recently got Winchester fellow out of a scrape that his tongue got him into.

How many Winchester fellows live up to the reputation they want people to think they have?

Without any question Chief of Police Rogers and his men will agree with the statement of a Winchester philosopher that we never take our Safety First seriously until we smell ether.

Winchester miss who isn't very bright says Baby-lon was a big city when the world was young enough to take paregoric.

THE DATE PALM—STAFF OF LIFE IN OLD WORLD DESERTS

Rival ships from Iraq, laden with dates, have just reached New York, after a spirited race across the Atlantic to obtain a premium for bringing this season's first dates. This annual 10,000 mile race, instituted in 1899, and reminiscent of the tea-clipper races, calls attention to the importance of dates as an article of food.

Americans who eat dates chiefly as sweets, desserts, or as components of puddings and cakes, seldom realize that dates have been raised and prized from antiquity as one of the most nourishing, satisfying foods in the world, says a bulletin from the Washington, D. C. headquarters of the National Geographic Society. Over 4000 years ago, dates were raised on the banks of the Euphrates. Inhabitants of China, Spain, and Greece, supplement their diet with dates.

Date Palms Can Take It

Persians, Arabians, and North Africans eat them as we eat potatoes. They are the chief source of wealth and the staple article of food in Arabia. Give a desert nomad a few boiled beans, a little olive oil, milk, and some dates, and he considers it a Thanksgiving dinner. In the dry parts of North Africa, dates constitute not only the main meal of the inhabitants, but are consumed by dogs, horses and camels.

Deserts would be totally unpopulated were it not for camels and dates. The date is a stoic among trees, living on salty land that kills other vegetation. Sometimes appearing half buried in sand, it reaches down for alkaline water and thrives. Some date palms have died near in the hottest regions of the globe, while others have endured where the mercury falls to 12°F.

The date palm is noted for its fecundity. From about its sixth year until sometimes past its hundredth, it bears great clusters of dates, aggregating between 100 and 400 pounds annually. A single bunch frenquently weighs as much as 40 pounds and has to be straddled across a leaf of the palm to prevent it from breaking off because of its own weight. An acre planted with date palms will keep more people from starvation than an acre planted with anything else except plantain.

This fecundity is made possible only by artificial pollination. Male and female flowers are borne on seperate date palms. Over 90 per cent of male palms, which have sparser foliage and do not bear fruit, are weeded out to make way for the fruit-bearing trees; one pollen-bearing tree usually is surrounded by 25 to 100 fruit trees. Wind pollination being too haphazard, it is not unusual to see Arabs climbing the trees to fasten with palm-leaf fibers a spray of waxy-white, pollen-bearing bowers on each greenish cluster of potential fruit. If followed by a sudden rain, this process has to be repeated. For this reason, modern date growers often keep a supply of pollen from one year to the next. One supply, kept in a bottle, had not lost its power when used ten years later.

Furnishes Wood of Desert

Date palms grow usually between 60 and 80 feet high. Their feathery green fronds waving against a hot blue sky bring cheer to desert caravans traveling a waste of sand, assuring them food, shade and usually a near-by bubbling spring. People whose sole encounter with dates is meeting them dried, dark, and compressed together in sticky packages, hardly realize the beauty of dates on the tree, when sunset turns the clusters of yellow or red fruit to scarlet, their stems to gold.

In harvest time, boys with sickles scamper up the tall trunks, and sever the stems. Dates of inferior quality are tossed carelessly below to be caught on a sheet. The best are passed down the palm trunk from hand to hand, often by as many as eight boys who have climbed up one behind another. Once sorted, the best dates are usually sent by camels, then by barges down rivers to the seacoast for shipment. The rest are consumed or packed in skins or tins, where some varieties keep indefinitely.

What the birch is to the Siberian, and the bamboo to the tropic-dweller, the date palm is to the North African. Not only is the ripe fruit eaten uncooked, cooked, or pounded into a paste with locusts and other foodstuffs; but from macerated dates steeped in water or milk various beverages are concocted. When the old date palms cease bearing, a toddy is drawn from incisions made in the trunks. The trunks provide posts and furniture for North African huts; the leaves, thatch. Packing cases for transporting the fruit are also made from the leaves. The bark supplies fiber for rope, sacks, and matting baskets. The leafstalks are used as fuel.

Dates Grown in United States

In other parts of the world, dates are put to still other uses. Date palms are grown as ornamental trees in California, Florida, and Bermuda. Their leaves are used by Christians on Palm Sunday, and by Jews celebrating the Passover. Dates are not only eaten as such, but are made into jams, date butter, and vinegar. Date sugar, obtained from the sap of a closely related species, is an important commercial product in the East Indies. Datepalm meal is obtained from the stem of another related species growing in southern India.

Iraq furnishes aimost 95 per cent of the dates imported into the United States. In 1933, the United States imported 47,492,841 pounds of Iraq dates. About 30,000,000 of these were shipped direct from that country, the rest transhipped through several countries of Europe. The United States imports small quantities of dates from Arabia, Algeria, Persia and Turkey, and also grows dates in the Southwest, particularly in the Coachella and Imperial valleys of Southern California, and the lower Salt and Gila River valleys of Arizona.

WINCHESTER PUBLIC LIBRARY

Recent Non-Fiction

Anthony, Irvin—Saga of the Bounty. A first hand account of the Bounty disaster written from the records left by the crew.
Brown, Curtis—Contacts. Interesting and amusing stories, letters and incidents about artists, actors, politicians, and writers during the past 30 years.
Canby, Henry S. and Dashiell, Alfred—Study of the Short Story
Caplin, Jessie F.—The Lace Book. Describing and comparing old and new laces, both machine and hand made.
Chase, Stuart—Government in Business—An attempt to determine how much government control of business is probable and desirable.
Clare, Mabel—Modern Cook Book
Coleman, A. P.—Ice Ages—Recent and Ancient
Colum, Padriac—Poems. "Moods treasured in the heart of the people, the pride of long ago."
Conrad, Jessie—Joseph Conrad and his Circle. Story of Conrad's married life from 1894 to his death in 1924.
Davenport, Marcus—Mozart "An . . . account of one of the most extraordinary and most persistently misrepresented personalities of genius."
Denison, J. H.—Mark Hopkins. "The life story of a great teacher who was for 36 years president of Williams College."
Ditmars, R. L. and Bridges, W.—Snake-Hunters' Holiday. A breezy account of a trip to British Guiana and Trinidad for the New York Zoo.
Duruy, Victor—History of France
Dutton, C. J.—Oliver Hazard Perry. An authentic and sympathetic account of the life of the eminent Admiral.
Evans, Mary Elizabeth—My Candy Secrets—Famous Prizes of 1931, 1932, 1933. (four volumes)
Greenwood, W. John—Business Letter, Phrase and Paragraphs. An original book—full of useful ideas, covering all usual business transactions and letters.
Hamilton, Margaret P.—Teach Yourself to Swim. Directions for practicing the swimming strokes in and out of water.
Hibbard, Addison (editor)—Book of Poe
Ingalls, Albert G. (editor)—Amateur Telescope Making
Ishimoto, Shidzue—Facing Two Ways. Autobiography of a Japanese woman who has bridged the gap between feudalism and modernity
Johnson, Martin—Over African Jungles. Mr. and Mrs. Johnson's latest travels—60,000 miles by airplane over the Big Game country
Lamson, David—We Who Are About to Die. The author, himself awaiting a court decision, tells of the daily routine and behavior of prisoners condemned to die.
Lansing, Robert—War Memoirs of Robert Lansing The author, Secretary of State under Wilson, reveals an intimate account of the World War
Lawrence, David—Stumbling Into Socialism. The author suggests the formation of a third party, the Constitution Party, with the motto: "Responsible Individualism"
Lawrence, T. E.—Seven Pillars of Wisdom. The unabridged history of Lawrence's Arabian campaigns
Leacock, Stephen—Lincoln Freed the Slaves. "When Lincoln became President he was ignorant and incompetent . . . With the Emancipation proclamation he liberated his own soul. Found himself. From that moment he never faltered"
Little, Lou—How to Watch Football. In which the reader attends an imaginary football game where tactics and plays are personally explained
Martin, Herbert E.—Color. When and How to Use It
Mirsky, Prince D. S.—History of Russian Literature. From the earliest times to the death of Dostoyevsky
Neil, Arthur Fowler—Man-hunters of Scotland Yard. A volume full of inside information written by a man who was connected with Scotland Yard for 40 years
Oliver, John Rathbone—Ordinary Difficulties of Exercise
Perry, Bliss—And Gladly Teach. Genial memories of a son of a faculty member at Williams College who later became a professor at Princeton and Harvard and was editor of the Atlantic Monthly
Robertson, James R.—Handbook of Book of Lettering
Sanford, A. P. (selector)—New Plays for Christmas
Scotts' Standard Postage Stamp Catalogue—1936
Seabury, David—Keep Your Wits
Sprague, Elizabeth and Curtis—How to Design Modern Furniture
Sterling, Robert L.—Lighthouses of the Maine Coast. Historic tales of the lighthouses and their keepers
Stomberg, Andrew A.—History of Sweden
Wagenknecht, David—Mark Twain, the Man and His Work
Walling, R. A. J.—The West Country. Where in the characters of the English novelist, their rural customs and the beauties of the country are vividly portrayed
Wyeth, N. C.—Mariners of the Sea. A compilation of historical and fictional stories
Young, W. P. and Gardner, H. J.—Games and Stunts for All Occasions. 158 games for all ages
Zweig, Stefan—Mary, Queen of Scotland and the Isles. A psychological study of Mary with special emphasis on the two years of her affair with Bothwell

SUNDAY DINNER SUGGESTIONS

By Ann Page

All poultry is attractively priced for the Thanksgiving holiday. Beef, lamb, pork and veal roasts are moderate, and a roast will be a good choice for Sunday dinner if there is no left-over Thanksgiving turkey. Favorite holiday vegetables including sweet potatoes, broccoli, rutabaga, cauliflower, celery and spinach are inexpensive.

Navel oranges are expected in market this week. Florida oranges are again being sold in five pound bags, and the quality is good. Other holiday fruits, pears, tangerines, Satsuma oranges, kumquats and Emperor grapes are all moderately priced. Pecans are specially low priced. There has been little change in the price of eggs, and butter is higher.

Menus for Sunday include the use of holiday left-overs.

Low Cost Dinner
Roast Chopped Beef Loaf
Scalloped Potatoes Fresh Spinach
Bread and Butter
Cranberry Apple Pie
Tea or Coffee Milk

Medium Cost Dinner
Chicken or Turkey Pie
Cauliflower Sweet Potatoes
Spiced Cranberries Celery
Bread and Butter
Pear, Grape and Orange Cup Cookies
Tea or Coffee Milk

Very Special Dinner
Fruit or Oyster Cocktail
Celery Olives
Broiled Beefsteak with Mushrooms
Brussels Sprouts
French Fried Potatoes
Rolls and Butter
Hearts of Lettuce Salad
Pecan Tarts Coffee

CONTAGIOUS DISEASES

The following Contagious Diseases were reported to the Board of Health for week ending, Thursday, Nov. 21:

	Cases
Chicken Pox	1
Dog Bite	1

Maurice Dinneen, Agent

Tasmanians Prehistoric

It is believed that the Tasmanian natives, the last of whom died in 1877 represented most nearly Paleolithic man in build and manner of life.

READING THEATRE

The "lucky seven" were picked from a group of 75 girls who were dancing in the "Broadway Melody of 1936," Metro-Goldwyn-Mayer's musical extravaganza which is to be seen Sunday, Monday and Tuesday at the Reading Theatre.

They are to be given a course in M-G-M's "laboratory of acting" under the guidance of Oliver Hinsdell, drama coach, who has graduated such screen players as Jean Parker, Robert Taylor, Betty Furness and Mary Carlisle from his scientific school.

The girls signed include Bonnie Bannon, who was raised on a farm in Fresno, Calif., Wanda Perry of "Vanities" fame, Marion Lang, former "Follies" girl, Connie Meyers, Lorna Lowe, Mary Lou Dix and Diane Cook, who was born in Alaska.

The group are to be seen in both acting and dancing roles in the cast of the musical headed by Jack Benny and including Una Merkel, June Knight, Eleanor Powell, Robert Taylor, Frances Langford and Vilma and Buddy Ebsen.

On the same bill will be Warren William in "The Case of the Lucky Legs." The double feature bill for today and tomorrow includes Janet Gaynor and Henry Fonda in "Farmer Takes a Wife" and Spencer Tracy in "The Murder Man."

"SHE MARRIED HER BOSS" AT THE UNIVERSITY

Cutting capers on a kissless honeymoon-in-man-trouble all over again—Claudette Colbert is seen in a hilarious lu funny screen romance as the secretary in "She Married Her Boss" coming to the University Theatre on Sunday for three days. Featured with Claudette Colbert are Melvyn Douglas and Mich el Bartlett. In the supporting cast are Katherine Alexander and Edith Fellows.

Jane Withers, 9-year old motion picture actress, makes her debut as a singing and dancing personality in "This Is the Life," the companion picture.

On Wednesday, Review Day, the program will include "Smilin' Through" with Norma Shearer, Frederic March and Leslie Howard and "The King's Vacation" with George Arliss.

"Hands Across the Table," featuring Carole Lombard and Fred Macmurray, comes Thursday. A gay romantic comedy, it describes the amusing and dramatic happenings in the everyday life of an attractive young manicurist who longs to marry a millionaire.

"Three Kids and a Queen," the companion picture, stars the lovable May Robson as the eccentric, crabbed "richest woman in the world."

MALDEN STRAND THEATRE

"The Last Outpost," with Cary Grant, Gertrude Michael and Claude Rains as the stars, will head the double bill opening at the Strand Theatre in Malden on Saturday. Set against the colorful background of the Eastern front during the World War, "The Last Outpost," tells a strangely intriguing and authentic story of the actions of Cary Grant, a captain of a British armored car division and Claude Rains, a British intelligence officer, who refuses to reveal his identity. "Men of the Hour" with Richard Cromwell, Billie Seward and Wallace Ford as the stars will be the second attraction on the bill starting Saturday.

Tuesday night is Bank Night at the Strand Theatre and each week's crowded houses are on hand to try their luck at winning.

"Escape Me Never," with Elisabeth Bergner as the star will be the special attraction for Wednesday, Thursday and Friday. Miss Bergner is said to give the greatest performance ever seen on the screen in this picture. The picture is a screen version of the stage hit in which Miss Bergner scored a triumph in both New York and London. Her support is from the original stage cast headed by Hugh Sinclair.

"Gigolette," with Adrienne Ames, Ralph Bellamy, Donald Cook and Robert Armstrong as the featured players will be the second attraction on the bill starting Wednesday.

MYSTIC THEATRE MALDEN ATTRACTIONS

A dramatic story, rich in its sympathies, eloquent in its unusual photography and dealing with the fundamental story of a girl who has erred and her right to love again, "Way Down East" will be the feature attraction at the Mystic Theatre, Malden starting Saturday, Nov. 30. Henry Fonda is co-starred with Rochelle Hudson in the leading roles. Other important members of the cast include Andy Devine, Slim Summerville and Margaret Hamilton, as the village gossip, who contribute many amusing scenes. The picture is a story of New England farm life in the 1890's. Its drama is presented in the story of a girl who has sinned and atoned, and her fight for happiness and love against a world of bigotry and scorn.

Romance and whimsical comedy, thrills, suspense and high speed mingle in the gay, entertaining and fast-moving story, "Pursuit" with Chester Morris and Sally Eilers in the leading roles, which is to be the second feature at the Mystic Theatre, Malden next week. It is a happy carefree romance, in which a young couple experience adventures of every type while spiriting a child, center of a guardianship suit, out of the state by motor.

GRANADA ATTRACTIONS

Joan Crawford, in "I Live My Life" with Brian Aherne, Frank Morgan and Aline MacMahon in support, will headline the bill opening at the Granada Theatre in Malden on Saturday. Brian Aherene is cast as an archeologist in "I Live My Life," as hard-boiled as they come, who hates city life and enjoys being by himself. When he first sees Joan Crawford on a yacht in the quiet bay of the Greek island where he has been digging, he's uninterested. She's obviously rich, and rich girls, to him, are parasites. When she tells him, however, that she is the owner's secretary, love comes with a rush. When the girl's shrewd grandmother offers him several millions as well as a vice-presidency in the firm, he gets plenty sore. But things are finally fixed up so that everyone is happy.

"It's in the Air," with Jack Benny, Una Merkel, Ted Healy, Nat Pendleton and Harvey Stephens, one of the funniest and at the same time thrilling pictures in recent months, will be the second attraction on the bill starting Saturday. The fast-moving plot concerns Jack Benny, a Broadway "chiseler," and Ted Healy, his assistant, who are fugitives from the law because they failed to make income tax reports on the advise of experts.

WAKEFIELD THEATRE TIME SCHEDULES

Friday and Saturday, Nov. 29, 30, "Special Agent," 2:24, 9:20; "Welcome Home," 3:45, 7:54. Continuous Saturday 2:15.

Sunday Monday, Tuesday, Dec. 1, 2, 3, "The Dark Angel" 3:10, 8:40; "Dublin in Brass," 2:44, 8. Continuous Sunday 2:15.

Wednesday and Thursday, Dec. 4, 5, "Dante's Inferno," 2:24, 9:05; "Two for Tonight," 4, 7:54.

Why Not Give Stamps for Xmas?
Fun for Stormy Days! Educational!
A BEGINNER'S ALBUM—250 Different
High Quality Stamps, and a Package of Hinges
Mailed Anywhere—Send Only $1.00
A FREE Game of "STAMPO" with each order.
Winslow Stamp Co. 6 PARK STREET BOSTON

Good's Riding School
Harry Good, Prop.
Well Broken Horses and Ponies
Personal Supervision
MAIN STREET MEDFORD
(Near Oak Grove Cemetery)
Tel. Mystic 3802
a22-tf

CHRYSLER & PLYMOUTH
Sales and Service
T. G. McLeester
808-810 MAIN ST. (At Clark St.) WINCHESTER
You are cordially invited to visit our show rooms and inspect these new, beautiful, safe, economical cars for 1936, or call Winchester 0731 and we will have one at your door.
n22-2t

Order Your Christmas Cards Now
25 EXQUISITE CHRISTMAS GREETING CARDS printed with your name for only.....$1.00 with envelopes
50 BEAUTIFUL CHRISTMAS GREETING CARDS printed with your name for only...$1.00 with envelopes
NO ORDERS ACCEPTED AFTER DECEMBER 5
At WILSON THE STATIONER
STAR OFFICE

WAKEFIELD THEATRE

Mat. at 2:15 Eve. at 7:45
20c 25c
Sunday—25c
TEL. CRY. 0412
Cont. Sat. and Sun.—2:15-11:30

Fri. and Sat., Nov. 29, 30
GEORGE BRENT and BETTE DAVIS in
"SPECIAL AGENT"
James Dunn, Arline Judge in
"Welcome Home"

Sun., Mon., Tues., Dec. 1, 2, 3
MERLE OBERON and FREDRIC MARCH in
"THE DARK ANGEL"
Morton Downey in
"Dublin in Brass"
"FRIENDLY SPIRITS" (Comedy)
"THE LADY IN RED" Cartoon in color

Wed. and Thurs., Dec. 4, 5
SPENCER TRACY and CLAIRE TREVOR in
"DANTE'S INFERNO"
Bing Crosby, Joan Bennett in
"Two for Tonight"

Coming Sun., Mon., Tues., Dec. 8, 9, 10
Marion Davies and Dick Powell in
"PAGE MISS GLORY"
and
"THE VIRGINIA JUDGE"
with Walter C. Kelly

Stoneham Theatre

THE THEATRE DELUXE
Matinee 2:00 Evening 7:45
Sunday Matinee 3:00
Saturday Matinee 2—Evening 7:45

Fri., Sat., Nov. 29, 30
3 Shows Friday—2-6:15-8:30
Bank Night Friday
ELISSA LANDI, KENT TAYLOR in
"WITHOUT REGRET"
DICK POWELL and JOSEPHINE HUTCHINSON in
"HAPPINESS AHEAD"
Comedy

Sun., Mon., Tues., Dec. 1, 2, 3
JACK BENNY, ELEANOR POWELL and ROBERT TAYLOR in
"BROADWAY MELODY OF 1936"
TOM BROWN and MARION NIXON in
"SWEEPSTAKE ANNIE"
News

Wed., Thurs., Dec. 4, 5
WARREN WILLIAM and PATRICIA ELLIS in
"THE CASE OF THE LUCKY LEGS"
MARY CARLISLE in
"CHAMPAGNE FOR BREAKFAST"
Comedy

Friday, Dec. 6
3 Shows Friday—2-6:15-8:30
Bank Night Friday
PAUL MUNI in
"DR. SOCRATES"
GEORGE BURNS and GRACIE ALLEN in
"HERE COMES COOKIE"
Comedy
Coming Attractions: "Shipmates Forever," "Two for Tonight," "Irish in Us"

MALDEN THEATRES

GRANADA

Starts Sat., Nov. 30th—7 Days
JOAN CRAWFORD BRIAN AHERNE and ALINE MacMAHON in
"I LIVE MY LIFE"
JACK BENNY and UNA MERKEL in
"IT'S IN THE AIR"

Ends Friday, Nov. 29
Claudette Colbert in
"She Married Her Boss"
"Personal Maid's Secret"

STRAND

Starts Sat., Nov. 30th—4 Days
CARY GRANT and GERTRUDE MICHAEL in
"LAST OUTPOST"
Richard Cromwell in
"Men of the Hour"
Bank Night—Tuesday

Wed., Thurs., Fri., Dec. 4, 5, 6
ELISABETH BERGNER in
"ESCAPE ME NEVER"
Ralph Bellamy in
"Gigolette"
China—Wed., Thurs., Fri. Evgs.

MYSTIC

Starts Sat., Nov. 30th—7 Days
"WAY DOWN EAST"
with HENRY FONDA and ROCHELLE HUDSON
also
CHESTER MORRIS and SALLY EILERS in
"PURSUIT"

Phillips Brooks calendars for 1936 now on sale at the Star Office. n1-tf

CAPITOL
ARLINGTON 4340
Matinee 2:15—Evening 7:00 and 8:15

Thursday thru Saturday
FREDERIC MARCH, MERLE OBERON and HERBERT MARSHALL in
"THE DARK ANGEL"
On the Same Program
Bing Crosby in
"Two for Tonight"
Gift Nite Saturday
Monday thru Wednesday
JACK BENNY, ELEANOR POWELL and ROBERT TAYLOR in
"BROADWAY MELODY OF 1936"
plus
James Dunn and Arline Judge in
"Welcome Home"
Thursday thru Saturday
DICK POWELL, RUBY KEELER in
"SHIPMATES FOREVER"
On the Same Program
Warren William in
"Case of the Lucky Legs"

Warner Bros.
STRAND
WOBURN
Mat. 25c Eve. 35c

WEEK OF DECEMBER 1
Sunday, Monday, Tuesday
DICK POWELL and RUBY KEELER in
"SHIPMATES FOREVER"
also
"The Virginia Judge"
with Walter C. Kelley
Wednesday and Thursday
"DIAMOND JIM"
with EDWARD ARNOLD and GENE ARTHUR
Dolores Del Rio in
"I Live to Love"
Bank Night Wednesday
AMATEUR NIGHT FRIDAY

READING THEATRE

Matinee Daily at 1:15. Evenings at 7:30. Saturdays 1:45, 6:30, 8.
Sundays Continuous 2 till 10:30.
PERFECT SOUND WIDE RANGE
Today and Tomorrow
JANET GAYNOR and HENRY FONDA in
"FARMER TAKES A WIFE"
And on the Same Bill
"MURDER MAN"
Sunday, Monday, Tuesday
ALL STAR CAST in
"BROADWAY MELODY OF 1936"
Warren William in
"CASE of the LUCKY LEGS"
Next Week Wednesday and Thursday
PAUL MUNI and ANN DVORAK in
"DR. SOCRATES"
Walter Kelley in
"VIRGINIA JUDGE"

UNIVERSITY
KIR. 4580

Now Showing—Thurs., Fri., Sat.
EDWARD ARNOLD in
"DIAMOND JIM"
Walter C. Kelly in
"The Virginia Judge"
CHILDREN'S MOVIE
Sat., Nov. 30—10 A. M.
"ALICE IN WONDERLAND"
Sun., Mon., Tues., Dec. 1, 2, 3
Claudette Colbert in
"SHE MARRIED HER BOSS"
Jane Withers in
"This Is the Life"
Wed., Dec. 4—Review Day
NORMA SHEARER and FREDRIC MARCH in
"SMILIN' THROUGH"
George Arliss in
"The King's Vacation"
Thurs., Fri., Sat., Dec. 5, 6, 7
CAROLE LOMBARD and FRED MacMURRAY in
"HANDS ACROSS THE TABLE"
May Robson in
"Three Kids and a Queen"
CHILDREN'S MOVIE
Sat., Dec. 7—10 A. M.
Shirley Temple in
"THE LITTLE COLONEL"

NOTICE OF LOST PASS BOOK

In compliance with the requirements of Chapter 167, Section 20, of the General Laws and Acts in amendment thereof or supplementary thereto, notice is hereby given of the loss of Pass Book No. 26,255 issued by the Winchester Savings Bank, and that written application has been made to said bank for the payment of the amount of the deposit represented by said book or for the issuance of duplicate book therefor.
WINCHESTER SAVINGS BANK,
By William E. Priest, Treasurer
n29-3t

COMMONWEALTH OF MASSACHUSETTS
Middlesex, SS. PROBATE COURT
To all persons interested in the estate of Carolyn E. Ellis late of Winchester in said County, deceased.
A petition has been presented to said Court, praying that William J. Mitchell of Winchester in said County, be appointed administrator of said estate, without giving a surety on his bond.
If you desire to object thereto you or your attorney should file a written appearance in said Court at Cambridge before ten o'clock in the forenoon on the eighteenth day of December 1935, the return day of this citation.
Witness, JOHN C. LEGGAT, Esquire, First Judge of said Court, this twenty-fifth day of November in the year one thousand nine hundred and thirty-five.
LORING P. JORDAN, Register
n29-3t

15993
COMMONWEALTH OF MASSACHUSETTS
LAND COURT
To the Town of Winchester, a municipal corporation located in the County of Middlesex and said Commonwealth; Nancy Grant, Elizabeth M. Weld, Alfred O. Weld, and Lena R. Wellington, of said Winchester; William A. Barrell, of North Andover, in the County of Essex and said Commonwealth; and to all whom it may concern:
Whereas, a petition has been presented to said Court by Harry E. Wellington, of said Winchester, to register and confirm his title in the following described land:
A certain parcel of land with the buildings thereon, situate in said Winchester, bounded and described as follows:
Northerly by Winthrop Street, 175.92 feet; Easterly by lands now or formerly of Elizabeth M. Weld, of Alfred O. Weld, and of William A. Barrell, 139.96 feet; Southerly by land now or formerly of Lena R. Wellington, 211.28 feet; and Westerly by land now or formerly of Nancy Grant, 103.01 feet.
Petitioner admits that the above described land is subject to easements in favor of the Town of Winchester.
The above described land is shown on a plan filed with said petition and all boundary lines are claimed to be bented on the ground as shown on said plan.
If you desire to make any objection or defense to said petition you or your attorney must file a written appearance and an answer under oath, setting forth shortly and specifically your objections or defense to each part of said petition, in the office of the Recorder of said Court in Boston at the Court House, on or before the sixteenth day of December next.
Unless an appearance is so filed by or for you, your default will be recorded, the said petition will be taken as confessed and you will be forever barred from contesting said petition or any decree entered thereon.
Witness, CHARLES THORNTON DAVIS, Esquire, Judge of said Court, this twentieth day of November in the year nineteen hundred and thirty-five.
Attest with Seal of said Court.
CHARLES A. SOUTHWORTH,
Recorder
(Seal)
Pro Se—2-c Highland Ave., Winchester, Mass.
n22-3t

MORTGAGEE'S SALE OF REAL ESTATE: By virtue and in execution of the Power of Sale contained in a certain mortgage given by J. Ellis Garrison and Cutler A. Babbitt to Lawyers Title Insurance Company, dated September 24, 1928, filed with Middlesex South Registry District of the Land Court as Document No. 99956 and noted on Certificate of Title No. 23826, Book 182, Page 521, of which mortgage the undersigned is the present holder by assignment from said Lawyers Title Insurance Company to Lawyers Mortgage Investment Corporation of Boston, dated March 24, 1930, and filed with said Registry District as Document No. 101182 and noted on Certificate of Title No. 27002, Book 193, Page 45, for breach of the conditions of said mortgage and for the purpose of foreclosing the same will be sold at Public Auction at thirty minutes past nine o'clock in the forenoon on Wednesday, December 11, 1935, on the premises hereinafter described, all and singular the premises conveyed by said mortgage and therein described substantially as follows, to wit: "The land in Winchester, Middlesex County, Massachusetts, with the buildings thereon, bounded and described as follows: Northeasterly by Woodside Road, sixty (60) feet; Southeasterly by Lot 123 as shown on plan hereinafter mentioned, one hundred six and 60/100 (106.60) feet; Southwesterly by land now or formerly of Charles Bruce sixty (60) feet; and Northwesterly by Lot 125 on said plan, one hundred twelve and 61/100 (112.61) feet. Said parcel is shown as Lot 124 on a subdivision plan filed in the Land Registration Office, a copy of which is filed in the Registry of Deeds District of Middlesex County in Registration Book 163, Page 337, with Certificate of Title No. 24385. For our title see Certificate of Title No. 27320 said Registry District, Registration Book 182, Page 521. Said premises are subject to the restrictions, the building line, and the zoning laws of the Town of Winchester mentioned or referred to in said Certificate so far as they shall be in force and applicable." Sale will be made subject to all unpaid taxes, assessments, tax sales, tax titles, water liens and water charges, if any there are. Terms of Sale: $300.00 will be required to be paid in cash by the purchaser at the time and place of sale, balance within ten days thereafter. LAWYERS MORTGAGE INVESTMENT CORPORATION OF BOSTON, Assignee and present holder of said mortgage, by Robert L. Peirce, Treasurer. Attorney under R. Smith, attorney, 10 State Street, Boston, Massachusetts.
n15-3t

MEDFORD THEATRE
MEDFORD SQUARE
Phone Mystic 1800

WEEK OF DEC. 1
Sun., Mon., Tues., Wed.
RUBY KEELER and DICK POWELL in
"Shipmates Forever"
NANCY CARROL and LLOYD NOLAN in
"ATLANTIC ADVENTURE"
Thurs., Fri., Sat.
WALLACE BEERY and JACKIE COOPER in
"O'Shaughnessy's Boy"
CAROLE LOMBARD and FRED MacMURRAY in
"HANDS ACROSS THE TABLE"
Now Playing
"Big Broadcast of 1936"
and
"Fighting Youth"
Matinees 2 Evenings 7
Sundays 3 to 11

ALEXANDRIA: OUTPOST FOR THE SUEZ CANAL

History is being rewritten by a concentration of British ships of war in the harbor of Alexandria, Egypt, considered by Alexander the Great, when he founded the city in 332 B. C. as a likely naval base for his operations in the East. The city lies only 150 miles west of Port Said, entrance to the Suez Canal.

Alexandria's large western harbor, protected by a two-mile breakwater, provides excellent anchorage for large vessels, says a bulletin from the Washington, D. C. headquarters of the National Geographic Society. In spite of the many ships that plow its waters, the harbor is kept clean and beautiful by strict rules laid down by port authorities. Oil burning vessels are forbidden to clean out fuel tanks in the harbor and no vessel is allowed to discharge rubbish. Instead it hoists a basket to the masthead as a signal for a lighter to come alongside and collect the refuse.

Ocean Currents Flush Harbor from Nile Silt

Egypt's second largest city, with a population of more than 573,000 Alexandria is the country's most notable commercial port, controlling the majority of her export and import trade. Port Said and Suez, at the ends of the Suez Canal, are mainly transit ports. Rosetta and Damietta, east of Alexandria on the fan-shaped Nile Delta, are so badly silted with Nile alluvium that they can handle little shipping. Situated on the western edge of the Delta, Alexandria escapes most of the silt, which ocean currents sweep eastward.

Steamships, radio, telegraph, and two near-by aerodromes link Alexandria with all parts of the world. Railroads bring agricultural products into it from the Nile Valley. Picturesque triangular-sailed ships transport produce from Cairo to Alexandria through the long Mahmudiya Canal connecting that city with the Rosetta branch of the Nile. The Canal was dug by forced labor in 1819-1820 at the command of Mehemet Ali, the developer of modern Alexandria.

The majority of Egypt's exports are shipped from Alexandria. The most considerable of these is long-fibred cotton, used for making sewing thread, hosiery and underwear. Alexandria, with its Cotton Exchange, its cotton-seed crushing establishments, and its cotton warehouses lining the Mahmudiya Canal for over a mile, has been compared to New Orleans.

Site of World-Wonder Lighthouse

Alexandria has long been connected with shipping. Alexander the Great who founded the city about 332 B. C., planned to use the harbor as a naval base for making expeditions against the Persian Empire. Through this Port the wealth of the Far East and the Nile Valley poured into ships bound for Greece. In its streets have walked Antony and Cleopatra, Caesar, Euclid and Hadrian.

Here stood the Pharos, one of the first lighthouses, and the greatest ever built. An inclined plane led up to the lower half of the lofty tower, along which horses drew wood to keep the mighty beacon burning. The Pharos was listed as one of the seven wonders of the world. An earthquake in 1375 hurled a large part of its ruins into the sea, but so widespread was its fame that pharos in different forms is still the name for lighthouse in several languages.

The lighthouse stood on an island which was connected with the mainland by a mole. Today, the mole, increased by silt to an isthmus nearly half a mile wide, is one of the most densely populated sections of the city, crowded with picturesque bazaars and dwellings.

Although built at sea level, Alexandria is cooler in summer than Cairo, and Egypt's court and many Cairenes flock to it as a summer resort. Aside from the Egyptian population, mostly Moslem, there are large Greek and Italian, and smaller British and French colonies in the city. In the newer quarters, street cars run on wide streets past consulates, hotels, theatres, and stores where Europeans, wealthy Alexandrians, and chic Alexandrines shop. Most of the streets have French names and much of the commercial and official conversation is carried on in French. This is explained not only by the fact that the French occupied Egypt in 1798-1801, but also because during Mahemet Ali's attempts to improve Egypt, he sent many Egyptian youths to study in France, as well as encouraged French technicians to teach modern methods in Egypt.

Back to Nature

The cry, "Return to Nature," started by Rousseau in the middle of the Eighteenth century, was caught up by romantic poets in England and echoed by the essayists in our own New England, but fell into silence about 75 years ago.

COMMONWEALTH OF MASSACHUSETTS
MIDDLESEX, SS. PROBATE COURT
To Hamilton Mooney now of parts unknown, formerly of Melbourne, Australia.
A libel has been presented to said Court by your wife Emma Mooney praying that a divorce from the bond of matrimony between herself and you be decreed for the cause of desertion.
If you desire to object thereto you or your attorney should file a written appearance in said Court at Cambridge within twenty-one days from the thirteenth day of April 1936, the return day of this citation.
Witness, JOHN C. LEGGAT, Esquire, First Judge of said Court, this thirteenth day of November in the year one thousand nine hundred and thirty-five.
LORING P. JORDAN, Register
n15-3t

COMMONWEALTH OF MASSACHUSETTS
MIDDLESEX, SS. PROBATE COURT
To all persons interested in the petition hereinafter described.
A petition has been presented to said Court by Constance Fern Futter of Winchester in said County, by Fern V. Storm, her mother and next friend praying that her name may be changed to that of Constance Fern Storm.
If you desire to object thereto you or your attorney should file a written appearance in said Court at Cambridge before ten o'clock in the forenoon on the eighteenth day of December 1935, the return day of this citation.
Witness, JOHN C. LEGGAT, Esquire, First Judge of said Court, this twenty-sixth day of November in the year one thousand nine hundred and thirty-five.
LORING P. JORDAN, Register
n29-3t

THE JUNIOR-SENIOR CLASSES
— Present —
"THE BOOMERANG"
A Three Act Comedy
Friday, Dec. 6 at 8.15 p. m.
HIGH SCHOOL AUDITORIUM
Tickets 50c and 75c—Exchanged at High School or Winslow Press

Amateur Night
Auspices of
WATERFIELD LODGE OF ODD FELLOWS
Town Hall Dec. 13, 1935
Tickets 50 Cents—Children Under 14, Half Price
n29-2t

Barbecue Chicken Dinner
on the
50c
RIDERS INN
NORTH READING, MASS.
Route 28—Boston to Lawrence Road
ORCHESTRA CHOICE LIQUORS
n29-3t*

COCOS ISLAND: LURE FOR PIRATES AND FISHERMEN

Cocos Island, near which the U.S.S. Houston anchored early in October while President Roosevelt and his party fished, has been in recent years more famous as a rendezvous for treasure hunters than for fishermen. The shark-infested waters off the island, however, are reported to be among the best fishing grounds between California and Panama.

Made up of 16 square miles of uninhabited, forest-covered mountains and deeply-gashed valleys, rising out of the Pacific about 300 miles off Costa Rica, Cocos owes its fame to activities of pirates along the coasts of Central and South America in the 17th and the early part of the last century, says a bulletin from the Washington, D. C. headquarters of the National Geographic Society.

Pirates' "Rest"

Captain Edward Davis who looted Leon, Nicaragua, in 1685, fled to Cocos, buried his treasure and rested until his next plundering expedition. In the early eighties, Benito, a former Portuguese naval officer, who was a scourge to shipping in the Caribbean, felt that his old field of operations was becoming too well policed for his profession, rounded the Horn, preyed upon towns and shipping along the Pacific coast and sought refuge on this isolated island. He also is believed to have buried his treasure on Cocos island before he and his crew were captured.

The loot of other pirates has been reported cached on Cocos; but the famous "Loot of Lima" probably has been the chief magnet drawing modern treasure hunters to the island, far off the shipping lanes of the Pacific. Gold and silver and precious stones worth millions accumulated by the Spaniards from richly adorned Inca temples were hoarded in Lima when a revolution broke out.

Lima Loot Believed Buried on Cocos

The Lima mint was filled with gold and silver and the Lima Cathedral was a vault of wealth. The Cathedral chalices were solid gold, studded with priceless gems. Golden altars and altar equipment glistened in the dim light of the edifice. Diamond studded vestments beamed with a new radiance with every movement of the priests who wore them. There were chasubles of gold adorned with rows of diamonds, rubies, emeralds and sapphires.

Fearing seizure of these treasures by the revolutionists Lima City fathers sought a ship as a hiding place. The Mary Dear was riding at anchor in the harbor of Callao. Under cover of darkness the treasures were transferred to the Mary Dear's hold and a guard stationed aboard. Probably unknown to the Spaniards, the Mary Dear was commanded by one of Benito's pirates. The glint of gold and the shimmer of jewels crazed the captain. The guards were massacred and thrown overboard, and the Mary Dear made for the open sea. The crew of the ship was arrested later but not until the cargo of riches had been buried, presumably on Cocos.

In the last century more than a score of expeditions have visited Cocos. One was headed by the famous British automobile racer, Sir Malcolm Campbell. Another was led by the widow of a friend of the Mary Dear's captain, while a third was led by two women philanthropists. A British naval officer anchored at Cocos and ordered his crew to find the treasure, but all he gained was a severe reprimand from the British Admiralty when he reached England. Pick and shovel treasure hunting was the vogue on early expeditions, but in 1932 a group of hunters pinned their hopes on a newly developed metal detector. They also were unsuccessful.

Snake's Venom Glands

The fangs of a poisonous snake consist of a pair of hypodermic teeth in the upper jaw connected with the venom glands in the temples. In some of the vipers they are long, slender needles, but others, such as the cobra, have stubby needles like thorns on wild plum trees.

NEW PHILIPPINE COMMONWEALTH SHOWS AMERICAN AND SPANISH INFLUENCES

On Nov. 15, when their new Commonwealth is inaugurated, the Philippine Islands will try their governmental wings. This is in preparation for the time, a decade later, when they will emerge completely from the protection of the United States.

There have been few dates of such importance to the Philippines, says a bulletin from the Washington, D. C. headquarters of the National Geographic Society, since March 16, 1521, when Magellan's discovery of the islands introduced them to Europeans. Forty-four years later a Spanish colony was established there. Named for Philip II of Spain, the islands show the marked imprint of Spanish culture on such dissimilar fields as language, laws, customs, and the exquisite embroideries taught to natives by Catholic nuns. Many of the basically Malay inhabitants of the islands have a mixture of Spanish or Chinese blood.

May Become Governmental Switzerland of the Pacific

May 1, 1898, when Admiral Dewey sank a Spanish fleet in Manila Bay, was another red letter day for the islands, ending Spanish ownership. Under the American regime, the Philippines have made great forward strides in trade, sanitation, and primary education.

The approximately 2137 schools established before the American occupation have jumped to 7671 public schools instructing pupils so efficiently, especially in English, that some have been transferred to the same grades in schools in the United States without difficulty. The United States found 120 miles of railroad in the islands. Today the mileage has been increased to 837. Not long ago, transportation was chiefly by carts drawn by water buffaloes. Now thousands of automobiles and trucks speed over first class roads. Americans have even revolutionized Philippine sports, supplanting cockfighting to a marked degree, with baseball, basketball, football, and boxing.

This archipelago of 7083 islands stretching for over 1100 miles south from Taiwan to Borneo and the Moluccas, and east of French Indo-China, presents the strange anomaly of a largely occidentalized and Christianized country set in the midst of oriental countries of Mohammedans and Buddhists. The Philippines may in time be known as "the governmental Switzerland of the Pacific" if the new Commonwealth's plans materialize to keep the islands aloof from Asiatic politics. Defenses to preserve their neutrality are being built up.

A Land of Sharp Contrasts

The Philippine Islands continually offer the visitor sharp contrasts. In Manila, the capital, and center of occidental influence, British, Japanese, American, and Dutch vessels dock at large modern piers in a harbor dotted with primitive native boats. Manila has modern buildings of stone or concrete, while in nearby villages, houses are built of bamboo, on stilts, and thatched with palm leaves. Translucent sea shells giving a soft, mellow light, are set, as a substitute for glass, in the windows of many native homes. Automobiles glide over steel or concrete bridges spanning rivers, down which Filipinos pole circular rafts of coconuts tied together; and trucks carry rice from fields ploughed by water buffaloes.

The islands' terrane itself includes many contrasts, ranging from heavily forested mountains to fertile river valleys and coasts crowded with rustling coconut palms.

The Philippines are among the world's foremost producers of coconuts, shipping quantities of copra or dried coconut meat, and coconut oil. Sugar is an important export, and tobacco, whether shipped as such or made into Manila cigars.

The islands' forests provide not only valuable cabinet, veneer, and dye woods, but also gums, resins, and rattan from which wickerwork furniture is woven. Palms furnish natives with numerous products from teeth for rakes to industrial alcohol.

A NEW HOME - $9000

NEARING COMPLETION, a charming Colonial home, facing the Fells on Hillcrest Parkway. This house has four bed rooms and two baths, oil heat and a two-car garage. The lot contains over 13,000 feet of land and is beautifully wooded. For a family desiring seclusion yet proximity to the schools this is an ideal situation.

RUTH C. PORTER
REAL ESTATE
Office, 33 Thompson Street
OFFICE, WIN. 1310 RES., WIN. 1113-R, 0917-M

ALICE DIXON BOND

Books to Give for Christmas

Expert advice in selecting books for all kinds of readers. The books will be shown by Mary Spaulding's and may be ordered on the spot to save your time and to help the Mount Holyoke scholarship fund.

ART ROOM—PUBLIC LIBRARY
TUESDAY, DECEMBER 3—10 A. M.
Single Admission 75c

AUTOMOBILE INSURANCE

DOWN PAYMENT AS LOW AS $5.00

BALANCE IN 8 PAYMENTS

OPEN UNTIL 8 P. M.

Luther W. Puffer Jr., Inc.
557 Main Street
Winchester 1980

NEWSY PARAGRAPHS

Send your children to school with a perfect haircut, 25c; adults, 40c. Expert service. Sullivan's Barber Shop, Lyceum Building au23-tf

Last Saturday afternoon one of the caretakers at the Winchester Country Club notified the police that 57 bronze tee markers had been stolen from the Winchester side of the local golf links. The markers are valued at $1 each.

Miss Nancy Snyder of Highland avenue has as her house guest, Miss Margaret Taylor of Atkin, N. H.

Luncheon and Christmas Sale. Don't wander wearily. Attractive gifts are available Tuesday, Dec. 3 in Epiphany Parish House. Come, 1 o.m., Purchase.

Miss Patricia Taylor observed her ninth birthday on Nov. 19 at the home of her parents, Mr. and Mrs. John Hart Taylor, 7 Warren street. Among those who attended her party were: Ann Mavcey, Barbara Wood, Barbara Smith, Constance Budrell, Virginia Wallace, Marilyn Drake, Louise Brown, Patricia Hayes, Alice Notley, Miriam Moulton, Jean Bunten, Barbara Harmer, Jocelyn Moffett.

Wanted at the Thrift Shop—Winter Clothing for men, women and children. Lucy P. Burnham, chairman. Win. 0429. n1-tf

Mr. Richard V. Joyce of Norwood street who has been ill is doing nicely and able to be out again.

William Irwin, 18 Ridge street, Lester Gustin, 5 Lakeview terrace and Miss Susan McGonigle, 360 Cross street are now at work while Northeastern University Evening School of Law.

Been looking for the game, "Monopoly?" It's waiting for you at the Star Office.

Mrs. Blanche Eaton and Miss Eleanor Hudson have been elected vice-president and secretary, respectively of the recently organized Doll Collectors of America, Inc.

Mr. Charles N. Winship is home from Worcester Academy to spend the week-end with his parents, Mr. and Mrs. Edward Winship of Sheffield road.

Mr. and Mrs. G. W. Elwell have as their Thanksgiving guests, Mr. Michael J. Langhrey of Lancaster, N. H. Mr. Langhrey is Mrs. Elwell's father.

Mr. and Mrs. Donald Crowell of Swan road and their daughters, Ann and Barbara, are spending the holiday week-end at Hyannis with Mrs. Crowell's parents, Mr. and Mrs. A. Hall Barry of Montclair, N. J.

Local prize winners at the annual Chrysanthemum show in Boston last week were Mr. Jerry A. Downs of Arlington road and Snowflake Gardens on Forest street.

Among the Winchester women taking an active part in the Women's Crusade of the Community Federation of Boston is Mrs. E. B. Badger of 12 Prospect street who will present a speaker before the Winton Club at her home, next Monday afternoon, Dec. 2. She will be assisted by Miss Louise Homer. This is one of a series of 60 neighborhood parties being given by the Women's Crusade in its challenge to Greater Boston for a better understanding of the service rendered the metropolitan community by the 100 privately supported health ad social agencies in the Community Federation of Boston.

Miss Betty Whorf of Central green and Miss Gene MacDonald of Ravenscroft road were among those who attended the Harvard Lampoon dance last Saturday after attending the Harvard-Yale football game.

NEWSY PARAGRAPHS

Ever use a taxi? Call M. Queenin, tel. 1673. jc28-tf

Miss Thelma Trott, a member of the headquarters staff of the Girl Scouts, arrived in Winchester last week-end to enjoy a vacation with her parents, Mr. and Mrs. Frank G. Trott of Mystic avenue. Miss Trott, who spent the past summer doing field work in Arizona and New Mexico, drove home over the road, the last leg of her journey covering more than 1700 miles from Arizona.

Bridge party for the benefit of the scholarship fund, auspices of Mystic School Mothers' Association, Tuesday, Dec. 3, 2 p. m. at Mystic School. Mrs. Philip O'Rourke, Symmes road, chairman. Anyone desiring tickets at 50c each, call Mrs. Carlisle Barton, Win. 2170. Come and help the Mystic School Mothers' Association raise a substantial amount for the scholarship.

Mr. Albert J. Locatelli commenced the work of remodeling his newly acquired property extending from the Aberjona River to Thompson street on Tuesday of this week. His plans call for an attractive store and office building which should add considerably to the attractiveness of the business section. He told the Star that in advance of construction the building is 40 per cent tenanted.

Attractive Christmas gifts may be purchased at reasonable prices, Tuesday afternoon, Dec. 3 in the Epiphany Parish House. Afternoon tea served.

The Water Board commenced a new WPA project Wednesday morning when a crew of men commenced tilling in a swampy area on the east side of the North Reservoir. The project received the approval of the Federal authorities this week and work was commenced at once.

You can get the wanted "Monopoly" game at the Star Office.

SHOP EARLY---and don't forget "MONOPOLY"

PARKER BROS. NEWEST, MOST POPULAR GAME

Gifts sure to please, include Horsehide and Sheepskin Wool and Fur Lined Gloves and Mitts.

New Designs in Silk and Wool Scarfs for Men, Women and Children.

Men's Traveling Sets, Belts, Toilet Sets, Suspenders and Tie Holders.

Fine Leather Bill Folds, Pocket Books and Linen Initial Handkerchiefs.

Holiday Boxes given with all our Better Neckwear for Men.

Large variety of Children's Picture Books, and Selected Books of Mystery and Adventure for Boys and Girls.

WE INVITE YOUR INSPECTION

Franklin E. Barnes Co. - Tel. 0272

Thinking of Buying?

BRAND NEW BRICK, $10,000—This is an unexcelled value and has architectural appeal as well. Seven-room English brick with attached two-car garage. First floor has four large rooms (one can be used as library or maid's room). Second floor has three chambers. Insulated oil-burner. Near fine school, in unexcelled neighborhood, all single houses. On 10,000 foot lot. Price below reconstruction costs.

Helen I. Fessenden
3 COMMON STREET (Open Evenings) WIN. 0984, 2195

NEWSY PARAGRAPHS

Emma J. Prince, Chiropodist, Masseuse, 13 Church street. Tel. Win. 0155. Hours 9 to 12 and 1 to 5. Wednesday 9 to 12. o4-eow

Three Winchester members of the Mogansett Wharf Rats attended the November meeting at the Cape over the week-end, the town being represented by Preston E. Corey, William R. Walker and T. Price Wilson. They found the club grounds in good condition, although Mr. Walker will be obliged to make extensive repairs to his rose arbor, damaged by the high tides. Oysters and scallops were featured in the menus on Saturday and Sunday under Mr. Corey's expert direction, but his fine quahog chowder was conspicuously absent.

Beginning Dec. 2, Miss Ekman will present a collection of hats for cruise, resort and immediate wear, 17 Church street.

Mr. Clarence Lingham, formerly of Sanborn street, this town, is teaching school in New Bedford.

The regular meeting of the Western Missionary Society of the First Congregational Church will be held from 10 o'clock until 4 on Thursday, Dec. 5. In the afternoon, Mr. Brownell, president of Northland College, Ashland, Wis., will speak.

Miss Ella Knowlton will be the speaker at the Young People's Fellowship hour at the First Baptist Church on Sunday evening at 7 o'clock. A unique service is being planned to which all young people of high school age and over are invited, unless connected with a young people's group of some other church.

Rev. William C. Bell, Congregational Christian Missionary in Africa, will speak at the Second Congregational Church Sunday morning service at 10:45. He brings a message from Africa. Everyone invited.

Among the Winchester young people to attend the Thanksgiving Day Mohay dance at Bear Hill Country Club were Rita McHett, Irene Kenton, Joan McHale, Genevieve Shea and Fred Scholl, Jr.

Miss Winifred Williams of Everett avenue who is attending Wellesley, was at home over the week-end. Her house guest was Miss Moira Rae Sinnelli of New York City, also from Wellesley.

Mrs. William E. Kezar of Lowell is visiting her sister, Mrs. Edward B. Ladd of Yale street.

Mr. Marshall W. Symmes of Main street has been in Schenectady, N. Y. during the past week on a business trip.

Mr. George Adams Woods, former prominent real estate dealer of this town is reported to be with the A. C. Gilbert Co. of New Haven, Conn., makers of erector toys. He is living on Willow street, New Haven.

Mr. and Mrs. Walter Henry of Highland avenue are entertaining their nephew, Donald Henry of Nashua, N. H.

Elisabeth Coit, architect of New York and formerly of Winchester is featured in an article on Women Architects in the New York Sun of Nov. 19. We notice a readable and informing article by Miss Coit in the current Radcliffe Quarterly on European low-cost housing, the result of a four months' survey made this summer.

It is reported that on last Sunday more than 2500 people visited the model house erected in Winchester on Stowell road. Careless parking and double line traffic made it necessary for the police to take three trips to the vicinity.

William S. McLean of the Winchester News Co. returned Monday from Connecticut Lakes in Northern New Hampshire with a fine 200-lb. deer, which he shot during a four-day hunting trip. The animal is seasoning in Carter & Young's ice chest.

Miss Leah MacIntosh, who has been a patient at the Winchester Hospital, has recovered sufficiently to return home.

Mrs. Warren Maynard of Oxford street spent last week-end in New York City.

Mr. Thomas Aldrich of Swan road is to be at home for Thanksiving from Exeter Academy where they are students.

Miss Ruth Aseltine of Cabot street is to attend the annual Thanksgiving dance given at Phillips Academy, Andover, this coming Saturday.

Miss Evelyn Corey, daughter of Mr. and Mrs. Preston E. Corey of 7 Cliff street, is visiting Miss Phyllis Hartwell of 10 Burt street, Bellows Falls, Vt., for the Thanksgiving week-end. Miss Corey is a student at Colby Junior College in New London, N. H.

Mr. Winthrop Andrews of Lexington, formerly of Chisholm road left Nov. 22 to accept a position at San Diego, Calif. He will motor across by way of the southern route.

Mr. Nathan Thumin and his daughter, Jeanne entertained Mr. and Mrs. George Cooper and their daughter, Betty of Oxford street and Mr. and Mrs. Frank I. Baker of Rockland for Thanksgiving dinner.

The World War Mothers, Chapter 10, are having a dinner and holding traveling flag exercises and installation of officers on Thursday, Dec. 5 at 1 p. m. in the Legion home.

Mrs. Mary Ranton Witham, well known Winchester pianist, is to accompany Mrs. Eva Bowler, soprano, of this town, during the latter's broadcast on next Tuesday afternoon at 2:30 over Station WHDH. Mrs. Witham will also play a piano solo between Mrs. Bowler's solo groups.

NEWSY PARAGRAPHS

Bailey's Cleansers and Dyers—November Special—Plain coats and dresses dyed Navy Blue, Black or Brown, $2.75. Win. 0528.

Mrs. Edward S. Cram and family of Burlington, Vt., are guests of Mr. and Mrs. T. P. Wilson of Rangeley over Thanksgiving.

Word has been received of the sudden death at Toledo, Ohio, of Mr. William S. Walbridge. He was formerly a well known resident of this town, residing for many years on Central street, and leaving Winchester about 25 years ago. He is survived by one son, Langdon, of California, and a daughter, Marie, of Toledo.

Monday morning at 9:41 the Fire Department was called to attend to a smoky oil burner at the home of Mr. John A. Mooney, 130 Cambridge street.

An Essex sedan, driven by Edward Manie of 88 Harrison avenue, Woburn, and a Chevrolet sedan, operated by Alfredo J. Rolli of 219 Main street, Woburn, while headed north on Main street were in collision near Lake street when the Essex was stopped by Patrolman James E. Farrell who felt that its operator was proceeding at an improper rate of speed. The Chevrolet was following the Essex and collided with the rear end of the latter machine. Both cars were damaged and Manie and two passengers in the Chevrolet complained of minor injuries.

General Mark L. Hersey Post, Veterans of Foreign Wars, of which Mr. Daniel A. Murray of this town is commander, will hold its annual installation exercises on Saturday evening Nov. 30, in the Hotel Plaza Ballroom on Huntington avenue in Boston. Many from Winchester are planning to attend the function which will include an entertainment, buffet lunch and dancing.

Miss Rita Moffett and Miss Irene Kenton will be week-end guests of the Misses Mary and Margaret Kenton of Attleboro.

Mr. and Mrs. Dwight Libbey of Hartford, Conn., were guests of Mr. and Mrs. Arthur Driscoll of Lantern lane over the week-end. They came up to attend the Harvard-Yale football game.

Mrs. Caroline Kellogg had as a house guest over the past week-end, Mr. James Lewis, a Williams College student, who came on to Boston for the Harvard-Yale game.

Mr. and Mrs. Allen Hovey of Dix street are returning from Florida this week.

CALUMET TOURNAMENT SCORES

Team 2 vs 7

TEAM 7				
Coakley	110	100	109	319
J. L. Doherty	99	101	121	321
Fitzgerald	113	87	121	321
J. J. Doherty	95	88	108	291
O'Connell	106	98	83	287
Handicap 23				
	526	476	550	1552

TEAM 2				
Beggs	93	93	93	279
Cornwall	96	76	105	279
Bushell	86	86	86	258
Purrington	97	87	99	283
McGrath	92	87	89	268
	466	431	472	1369

Team 5 vs 10

TEAM 5				
Snow	85	85	85	255
Welch	111	85	71	267
Freeburn	88	102	93	283
Caldwell	81	105	72	258
Pride	91	91	91	273
	456	468	422	1346

TEAM 10				
Ayers	76	76	76	228
Gallagher	65	65	60	190
Riessling	80	80	80	240
McDivitt	85	85	85	255
Cody	86	86	85	257
Handicap 59				
	415	416	418	1337

Team 1 vs 9

TEAM 1				
G. Osborne	87	87	87	261
E. Rand	58	58	58	174
T. Walker	70	71	71	211
N. Sullivan	95	80	83	258
R. MacAdams	104	99	93	296
Handicap 16				
	437	410	421	1268

TEAM 9				
S. Neill	70	70	65	205
E. Neill	74	80	84	238
J. Dolben	84	83	87	254
E. M. Fisher	107	82	90	279
F. O. Adams	96	83	95	274
	428	392	425	1245

Team 4 vs 10

TEAM 4				
G. Osborne	87	87	87	261
E. Rand	56	47	72	180
T. Walker	80	104	78	262
W. Sullivan	77	90	107	274
R. MacAdams	85	126	84	295
	395	444	438	1272

TEAM 10				
W. Cody	81	90	102	253
P. Gallagher	58	56	45	159
C. McDivitt	85	83	85	253
Ayers	76	76	76	228
Riessling	80	80	80	240
	378	407	390	1175

Team 2 vs 8

TEAM 8				
MacIntyre	108	117	100	325
Bodman	85	77	106	268
Cove	77	80	85	242
Morrison	84	103	101	288
Stockwell	102	81	83	266
Handicap 11				
	452	472	490	1414

TEAM 2				
Beggs	86	86	129	297
Cornwall	88	87	181	356
Bushell	86	86	86	258
Purrington	103	122	103	330
McGrath	91	91	91	273
	452	472	470	1414

Team 5 vs 11

TEAM 11				
Flanders	94	95	103	292
Mitchell	109	90	75	274
Fritz	77	77	77	231
Gleason	84	86	84	254
Hart	104	118	86	308
Handicap 16				
	504	512	471	1487

TEAM 5				
Snow	78	86	93	256
Welch	90	101	71	262
Freeburn	83	98	79	260
Caldwell	88	101	87	276
Pride	129	123	81	324
	448	497	411	1378

Team Standing Nov. 27

	Won	Lost	P. C.
Team 1	4	8	.500
Team 3	14	8	.700
Team 9	11	9	.550
Team 4	13	7	.650
Team 11	13	11	.542
Team 7	8	8	.500
Team 8	12	12	.500
Team 6	9	11	.450
Team 2	10	14	.417
Team 5	8	16	.333
Team 12	8	13	.380
Team 10	7	13	.350

High Averages

Goldsmith	108
Purrington	101
Pride	102
Beggs	102
Tove	102
Scott	102
McGrath	101
Pike	100

The Flea Market

In addition to its bird market, horse market, diamond market and dog market, Paris has several flea markets. These were so named because their main sales were originally old clothes and rags, but today they are jumble sales. A tour of the markets is still considered one of the tourist thrills in Paris.

An Oriental Conveyance

The vehicle called a palanquin is an Oriental conveyance, often enclosed, used for long distances by travelers where railroads or good carriage roads do not exist. It is a wooden box, with shutters like Venetian blinds. At each end of the palanquin two rings are fixed, and the palanquin bearers support the conveyance by a pole passing through these rings.

First to Divide Circle

The Babylonians, who for some reason had a predilection for 12 and multiples thereof, were the first to divide a circle into 360 degrees. They decided to divide the day into 12 hours, the hour into 60 minutes, the minutes into 60 seconds. An important advantage of this is that it enables the hours to be divided into 12 convenient five-minute intervals.

Education in U. S.

In proportion to its population, the United States spends more money on education than any country in the world.

FORTNIGHTLY HALL

(Waterfield Hall, Corner Church and Common Streets), Winchester
AVAILABLE FOR DANCES, BRIDGE PARTIES, SOCIAL MEETINGS, THEATRICALS. SCREEN PROVIDED FOR SOUND OR SILENT PICTURES.
For Rates Call
MISS LOUISE BANCROFT
6 Glen Road Winchester Tel. 0861-M
n22-tf

FUEL OIL CONTRACTS

THAT ENSURE PRICE PROTECTION UNTIL MAY 31, 1936

Phone Winchester 0340 or 1019

Fitzgerald Fuel Company
18 Oak Street, Winchester
no16-tf

HAROLD A. TARBOX

Successor to
E. C. SANDERSON

ELECTRICIAN

1 RAILROAD AVENUE TEL. WIN. 0300
o6tf

Kelley & Hawes Co.

FURNITURE AND PIANO MOVERS IN WINCHESTER
SINCE 1877

Storage in metal lined rooms. Nothing too large or too small to receive our prompt attention.

PACKERS AND SHIPPERS
CHAIRS AND TABLES TO LET

Office, Railroad Ave. Phones Win. 0174, 0106, 0035-W
my4-tf

Tel. Win. 0278 Established 1885

WILLIAM H. MOBBS

Plumbing and Heating

All Work Promptly Attended To

5 COMMON STREET WINCHESTER
mh30-tf

SPECIALS for FRI. and SAT.

WINES
Port, Sherry, Muscatel
½ Bottle 25c—Bottle 45c
½ Gal. 90c—Gal. $1.65

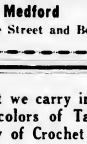

GIN
85 Proof
Gallon $3.85

IMPORTED
JAMAICA RUM
Half Bottle $1.20
Bottle $2.35

CANADIAN CLUB
WHISKEY
$3.50

High Street Beverage Shop
564 High Street, West Medford Tel. Arl. 0630
Corner Grove Street and Boston Avenue

DO YOU realize that we carry in stock 25 colors and combination of colors of Tatting Cotton, to say nothing of the variety of Crochet Cottons in plain and mercerized?

Did you know you can get a real good linen Handkerchief with 1/16 inch hem for 10c and better ones up to 50c each?

We also have a good line of popular priced Knitting Yarns. And the new Crepe-de-Sheen (worsted and rayon) Yarns for suits, sweaters, ties, etc. Many Crochet and Knitting Hooks which are proving very popular, at 10c to 25c each.

G. Raymond Bancroft
TEL. WIN. 0671-W 15 MT. VERNON STREET
Agent for Cash's Woven Names

PUBLIC LIBRARY,
WINCHESTER,
4/7/36

THE WINCHESTER STAR.

VOL. LV. NO. 19 WINCHESTER, MASS., FRIDAY, DECEMBER 6, 1935 PRICE SEVEN CENTS

WINCHESTER WOMEN'S REPUBLICAN MEETING REPORT

On Wednesday, December 4th the regular monthly meeting of the Club was held in Fortnightly Hall at 2:30 p. m. Mrs. Irene Clarke, vice-president of the Club, again occupied the Chair. The President, Mrs. Inez K. Blaisdell, was in attendance following a three month's absence due to illness. Although not feeling equal to presiding, Mrs. Blaisdell took a few words of greeting, and was given a warm reception as she arose. Her earnest sincerity was contagious as she urged on the audience the need of keeping posted on daily government activities.

Mrs. Donald Waugh, Chairman of Membership, reported the names of 20 new members. She stated over 50 new members had joined since the Fall opening of the Club.

Following the business meeting a dialogue was given by Mrs. Helen I. Fessenden, and Mr. Spear, head of the 1934 Speaker's Bureau of the Republican State Committee, explaining the sale of the so-called "Constitution Candy" by the Clubs and Town Committees throughout the State. The purpose is to earn money toward the 1936 Republican Campaign Fund.

Mrs. Helene Norris was in charge of the sale of the candy following the meeting. Mrs. Betty Moulton was in charge of the sale of the "brilliant" elephants.

The speaker of the afternoon, Mrs. Ida Porter Boyer, a well-known lecturer on political subjects, gave a splendid elucidation of the Constitution of the United States. She also touched briefly on the Declaration of Independence, which preceded it, for the purpose of bringing out one phrase in it which so often is misquoted and misinterpreted. She said most people quote from it "that all men are created free and equal." It does not state all men are born free (there were slaves in Virginia and even in Massachusetts at the time it was written). Also, "all men are born equal" simply applies to equality before the law, or entitled to equal justice before the law, and could be taken in no other sense.

Mrs. Boyer made an interesting statement in referring to some of the early customs in vogue before the forming of the Constitution. Many States then coined their own money, and when a man set out for a journey, he put his coins in one side of his saddle-bag, and his wife baked him a corn cake which was put in the other saddle bag. This cake was called Journey cake, which became later our familiarly known Johnny cake of the present day.

Mrs. Boyer does not personally believe in our joining the League of Nations. She thinks it a good thing for Europe, how ever, to have a league. She said there had been several earlier attempts by different countries to have leagues for peace—none of them effective long. The first one was 600 years before the birth of Christ. Mrs. Boyer will conclude her lecture at the January meeting by giving the Constitution and its amendments. It was voted to have some pamphlet copies of the Constitution of the United States printed, to be sold at a nominal cost to club members, for easy reference.

The president, Mrs. Blaisdell, was presented with a beautiful bouquet of flowers by her board, during a meeting of the board before the club meeting.

Tea and a social hour followed.

MRS. AGNES B. LUNDIN

Mrs. Agnes B. Lundin, wife of Theodore A. Lundin and a former resident of this town, died Saturday night, Nov. 30, in the Lawrence Memorial Hospital, Medford, after a short illness.

Mrs. Lundin was born Mar. 10, 1884, in New Sweden, Me., daughter of Nils and Wilhelmina (Markowitz) Bengtson. Her family was well known in and around New Sweden, her father having been one of the early settlers of that place. For several years before taking up residence at Park street in Medford, Mrs. Lundin had made her home on Prince avenue in Winchester and had many friends in this town. Besides her husband and father, she leaves a sister, Mrs. Alma Oberg, and two brothers, Albert Bengtson and William Bengtson, all of New Sweden, Me.

Funeral services were held on Tuesday afternoon in the Swedish Lutheran Church on Park avenue, Somerville, with the pastor, Rev. K. V. Erickson, officiating. Mrs. Margaret Nilsson of Cambridge sang two favorite hymns. Interment was in the Bengtson family lot in the cemetery at New Sweden, Me.

MISS WADSWORTH ENGAGED

Mr. and Mrs. Herbert Wadsworth announce the engagement of their daughter, Miss Virginia Alice Wadsworth to Mr. Earle Dowson Hines, son of Mr. and Mrs. Earle G. Hines of West Milford, N. J. Miss Wadsworth attended the Winchester schools and National Park Seminary, Forest Glen, Maryland. Mr. Hines is a graduate of William and Mary College and is associated with the Manhattan Rubber Company of Passaic, N. J. No date has been set for the wedding.

BLACKHAM ADVANCED

Mr. James W. Blackham, former selectman and well known as a member of the Town's Finance Committee, has been advanced as an officer of the Employers' Liability Assurance Corporation in an order issued by the board of directors under date of Nov. 27. Mr. Blackham, formerly in charge of the home office of the company as heading the expense control department, is now assistant to the managers.

BRILLIANT PICTURES OF HAWAII SHOWN

Tozier Lecture Benefited Hospital

Hawaii, with all its native charm, languorous appeal and profusion of exotic color, was brought to Winchester Tuesday evening by Dr. Charles H. Tozier, world traveler and photographic expert, who showed his magnificent collection of color slides and motion pictures of the island at a lecture in the town hall for the benefit of the Winchester Hospital.

A large and appreciative audience thoroughly enjoyed the pictures, which are among the most beautiful Dr. Tozier has shown here, and also found the explanations which accompanied the views both interesting and comprehensive.

The doctor's own love for Hawaii was apparent in the warmth of his descriptions and the pains to which he evidently had been in searching out unusual subjects for his camera, subjects that showed so much better than the usual stereotyped views the unique beauty of the place and the every day life of the natives.

Commencing with views on shipboard, on the way to Hawaii, the audience sensed something of the atmosphere of the island in the skillfully chosen views along the water front of the harbor at Honolulu. The crowds at the docks, the native boys swimming about the steamer and groups of women and girls with the decorative leis provided an excellent approach for the more intimate views of the island with its spacious homes of the wealthy and humble thatched native huts, brilliant skies, blue water and waving palm trees.

Going back, Dr. Tozier told something of the island's history from the days when missionaries settled there in 1820, showing also some old French plates of ancient kings, warriors and dancers in native garb. Photos in full color were shown of the magnificent feather robes and head-dresses worn by the ancient rulers.

It would be impossible to enumerate or describe the many pictures shown. The lovely flowers that make the island a riot of color were all there, with absorbing color and motion pictures of strange fish found in Hawaiian waters. Several reels showed the fish actually swimming in and out among the rocks and there were several interesting action "shots" of octopuses, among the most repulsive and dreaded denizens of the deep.

Native boys were shown climbing towering cocoanut palms and native girls, weaving mats and grinding grain for bread. There were thrilling movies of surf riding at Waikiki Beach against the impressive background of the Diamond Head, and Hula girls dancing their famous native dance in costume. Among the most interesting of botanical pictures were those of the rare star cactus and a pineapple in bloom.

In conclusion Dr. Tozier showed motion pictures of the active volcano, Kilauea, perhaps the most remarkable ever shown in Winchester. The endless flow of the molten lava, its irresistible surge and the sullen sputter of the huge crater struck a sinister note, while the views of the great steaming lake with its smoking eddies and currents, cascades, hissing geysers and pulsing turbulance, taken at night, were really awe-inspiring.

Albert K. Comins, president of the hospital organization, introduced Dr. Tozier, and the Lions Club, under the direction of President Robert L. Emery, M. D., and Fred H. Scholl, was in charge of tickets and ushering. Hugh J. Erskine, Jr. assisted Dr. Tozier at the stereopticon.

The Winchester Choral Society, under the direction of J. Albert Wilson and with Mary Reanton Witham, accompanist, sang incidental Hawaiian music, arrangements of several popular island tunes having been made by Mr. Wilson.

The Society's performance was very meritorious under the circumstances, the singers being obliged to sing in the dark from the rear of the hall while seated. Their final number, the appealing "Aloa," sung while a beautiful Hawaiian sunset was thrown upon the screen made a most effective ending for the evening.

PLEASE MAIL EARLY

During the Christmas holidays the volume of work handled by the local Post Office increases nearly 400 per cent. With this fact in mind, Acting Postmaster, Vincent C. Ambrose, urges everyone to shop and mail as early as possible, sending their packages and other gifts under a "Not to be opened until Christmas" label.

Christmas mail for China, the Phillipine Islands, and the Far East must be sent before Saturday, Dec. 7 and Dec. 13, is the last day for Austria, Belgium, Denmark, England, France, Germany, Irish Free State, Norway, Scotland and Sweden.

Dec. 14 is the final date for the Pacific Coast, Dec. 16 for the West, South and Northwest, and Dec. 17 for the Eastern States; Dec. 18 for Cuba and Puerto Rico.

Vincent C. Ambrose,
Acting Postmaster

WINCHESTER MUSICIAN TO LECTURE

Invitations have been sent out by the Boston Circle of the Florence Crittenton League which is sponsoring a lecture to be given at the Brookline residence of Mrs. John Lodge, on Dec. 10, by Mary Ranton Witham, well known musician.

Mrs. Witham will speak on the "Folk Song Form" with original harmonizations and arrangements of folk tunes. She will be assisted by Idabelle Winship, soprano; Helen Sibley, violinist; Vida Rohde, cellist, all talented artists.

HENRY BAKER WINN

Henry Baker Winn, a member of one of Winchester's old line families and former local merchant, died early Wednesday morning at his home in Pembrook, N. H., after a six weeks' illness.

Mr. Winn was born in Winchester Nov. 6, 1851, son of Dennis Buckman, and Mary Louisa (Baker) Winn. His father was prominently identified with Winchester's business life and for many years owned and operated the livery stable to which Mr. Daniel Kelley succeeded.

After receiving his early education in the Winchester schools, Mr. Winn attended Wesleyan Academy at Northfield, returning to Winchester to enter business. For some years he operated a men's haberdashery shop and a dry goods store, both of which were on Mt. Vernon street.

Eighteen years ago he closed out his local business and became associated as a traveling salesman with Langley-Burr Company of Boston, remaining with this house after it was taken over by John R. Ainsley. Later he became connected with R. W. Armstrong and afterwards for several years conducted a commission business of his own, spending much of his time on the road and making his home in Marlboro.

Five years ago he went to Pembrook, N. H., and since that time had conducted a gasoline and oil station in that place. During his years in Winchester he was a member of William Parkman Lodge of Masons and the Board of Trade, having many friends among citizens of all walks in life.

Surviving are his wife, the former Addie LaBranche; a son, Alanson S. Winn of Marlboro; his mother and five sisters, Louisa M. and M. T. Winn, Mary L. Whittaker, all of Winchester; Elizabeth J. Wentworth of Ardmore, Pa.; and Margaret D. Bartlett of Haverhill.

Funeral services were held this Friday morning at 11 o'clock in Pembrook and the interment was in the cemetery at Ludlow.

THEATRICAL FIRST NIGHT

Winchester is to have a theatrical "First Night" on the evening of Thursday, Dec. 12, when two original one-act plays, one by Mrs. William H. Gilpatric and the other by Mr. Frederick Cole will be presented at 8:30 in Metcalf Hall by the Winchester Unitarian Players. The unique circumstances surrounding the production of these two plays is resulting in one of the most unusual programs ever presented to a Winchester audience. Each play is concerned with the same subject, a dramatic situation agreed upon by the playrights. From that idea Mrs. Gilpatric and Mr. Cole have written plays, each independently of the other. Neither the writer, nor the cast, nor the coach of one production knows the nature of the other; nor will they see that play in which they are not involved until the night of the performance.

"Suppressed Evidence" is the title of Mrs. Gilpatric's play. In its production she is enjoying the co-operation of Mrs. Ethel Goodwin, Mrs. Lucille Townley-Tilson, Miss M. Alice Mason, Mrs. Dorothy Wills, Mrs. Theodore R. Godwin, Mr. Boulden Burbank and Mr. William Spears.

Mr. Cole has chosen "Kings Without Countries" as the name of his play. Assisting him in its presentation are Mrs. Mary Snell, Miss Elizabeth Jacobs, Miss Gladys Woodford, Mr. Philip B. Sawyer and Mr. Frederick Churchill.

This is the December meeting of the Winchester Unitarian Players. The members of the playrights and their friends will be admitted without charge. Refreshments will be served.

HERBERT MILLER AT BOSTON CHURCH

Mr. Herbert K. Miller, the last ten years Superintendent of the Winchester Unitarian Sunday School, has been called to be Principal of the Church School of the Church of the Disciples, Boston. This church, situated in the Fenway district, close to the student population of Boston, has had, in its existence of almost a century, a tradition splendid and unique. Three pastorates have covered the years; that of James Freeman Clark, first minister, some of whose parishioners were Mrs. Julia Ward Howe, and Governor John A. Andrew; Charles G. Ames, whose spiritual power still glows there; and the present minister, Rev. A. B. Rhinehart, well known for his preaching and books. The Church School was a pioneer in methods of Religious Education; and under the late Mrs. Clara Bancroft Beatley, whose son is now the President of Simmons College, had a large influence in developing the teaching of religion in Unitarian Church Schools. Mr. Miller has already taken up his new work.

WYMAN SCHOOL FATHERS' NIGHT

Mr. Laurence Shields, head of the Biology Department at Phillips Andover Academy, is to be the guest speaker at the Fathers' Night which is being sponsored by the Wyman Chapter of the Mothers' Association and being held in the Wyman School hall next Wednesday, Dec. 11, commencing at 7:30.

Mr. Shields is sure to have much of interest to men to tell about, being a distinguished teacher and explorer who participated in the Sargossa Sea Expedition and sailed on a cruise with Count von Luckner. There will be an opportunity to meet the teachers and see projects in the class room. Coffee will be served.

CHARLES T. MAIN HONORED

Charles T. Main of this town, one of the foremost engineers in the country and head of the Boston firm of Charles T. Main, Inc., consulting engineers, was honored at the annual meeting of the American Society of Mechanical Engineers in New York City Wednesday evening when he was presented with the so-called A. S. M. E. medal, the highest award of this nature which the Society confers.

This handsome gold medal is given for distinguished engineering service, for value to the profession and to the country. Recipients are carefully chosen for the honor from among between 15,000 and 20,000 engineers in this country and Canada. In Mr. Main's case it was presented for his distinguished service in the field of mill design, determination of values for industrial properties and water powers, for his contribution to engineering education and for his fine example in character and professional conduct.

In presenting the coveted medal President Ralph E. Flanders of the American Society of Mechanical Engineers referred to Mr. Main as the "best loved man in Boston." Mr. Main was "sponsored" for his honor by Mr. Frank R. Gunby of Winchester, associated with him professionally, and among others who attended the presentation were Mr. Main's son and associate, Mr. Charles R. Main, and the latter's wife, Mrs. Main. It is also of interest that in addition to the A. S. M. E. medal, Mr. Main was also presented with his "fifty ye pin" in recognition of completing years of membership in the Societ

Mr. Main is widely known and teemed throughout the engineeri profession, having served as president of the American Society Mechanical Engineers and of the Boston Engineer's Club. His counse has been often sought by leadin firms in the fields in which he specializes and his professional advi and opinion universally respecte. A graduate of Massachusetts Institute of Technology, class of 1876, he is a life member of the Institute Corporation, and has done much to stimulate youthful members of the engineering profession. In Winchester, where he has made his home for many years, he has given freely of his time to civic enterprises as a former member of the Water Board and has been actively identified as chairman with several important building projects at the First Congregational Church. His many friends will be pleased to learn of this new and well deserved honor.

MRS ANNIE DEAN SYMMES

Mrs. Annie Dean Symmes, wife of former chairman of Selectmen Irving L. Symmes, died Monday night Dec. 2, at her home, 10 Madison avenue, after a 10 weeks' illness which followed a long period of poor health.

Mrs. Symmes was the daughter of Jarvis W. and Emeline (Scott) Dean, and was born 69 years ago in Roxbury. She spent most of her early life in Lexington and Belmont, coming to make her home in Winchester after her marriage in 1895. After a brief residence on Wildwood street she lived for twenty years at the corner of Symmes road and Main street, moving 18 years ago to her late home.

Mrs. Symmes was a member of the Unitarian Church and of its Ladies Friendly Society, also of the Women's Fortnightly Club and of the Florence Crittenton League. Primarily interested in her home and church, she nevertheless won for herself by the quiet charm of her personality a wide circle of friends who feel in her passing a sense of personal loss. Her husband and son, Dean W. Symmes, of this town, are her only survivors.

Funeral services were held Thursday afternoon in the late residence with the minister of the Unitarian Church, Rev. George Hale Reed, officiating. Dean W. Symmes, Chandler W. Symmes, Russell Symmes and Alden H. Symmes, all of Winchester, served as bearers. Interment was in Wildwood Cemetery.

GOODNOUGH CROSS COUNTRY CAPTAIN

At a meeting of the letter cross country runners at Winchester High School held yesterday afternoon, Arthur Goodnough, '36, was elected permanent captain of the varsity team.

This year's club, which resumed cross country running after a layoff did very well considering that there were few experienced runners in its ranks. The team was managed by Richard Glendon and coached by Mr. Charles M. Walker, of the high school faculty.

NEWSY PARAGRAPHS

Among the college students who attended the Winchester-Woburn game on Thanksgiving were Cynthia Barr and Madeline Young of Smith, Lawrence Bairstow of Brown, Ewart Bairstow of Hebron, Frank Porter of Andover, Barbara Berry, Natalie Stevens and Betty Blake of Stoneleigh, Helen Reeves of Pine Manor, Margaret Plumer of Wheaton, Albert Gaum of Yale, Gerry Gaffney of Tilton, Robert Thornton of Wesleyan, Nancy Hall and Marjorie Finger of Jackson and Charles White, Robert Godfrey and David Fitts of Bowdoin.

Miss Mary Jane Dickson entertained a group of friends at her home on Oxford street Saturday evening. Among those who attended were Betty Moulton, Betty Cary, Gertrude Harwood, Stella Rogers, Katharine Blanchard, Anne Kimball, Richard Withington, John Plumer, Bicknell Lockhart, Dana Phillbrook, Harris Richardson, William Scott and Reginald Smith of Boston.

ROTARY CLUB

Five members were absent from the meeting of Dec. 5.

Club men are voicing their deepest sympathy for Irving Symmes as he suffers the death of his beloved intimate. May peace be granted him and strength to endure his grievous burden.

Our Community Service Committee is making arrangements for our annual Christmas dinner which is scheduled for Thursday, Dec. 19. It is understood that this event will be carried out along the usual lines, which means that it will be one of the most thoroughly and mutually satisfying of any of the services rendered by this club. Further announcements will be given next week.

Service clubs are highly gratified by the splendid response of citizens in attending the exhibition of Tozier Color Photographs presented at the Town Hall last Tuesday evening for the benefit of the Winchester Hospital. To Dr. Robert Emery, energetic president of the Lions Club of Winchester, goes the major credit for making this service possible.

From Rotary International comes the suggestion that a copy of Paul Harris' latest book, "This Rotarian Age" would be most appropriate and acceptable as a Christmas gift to any Rotarian. This volume, we predict, will prove to be one of the fundamentals of Rotary bibliography. It should have the widest possible circulation.

Next Thursday, Dec. 12 at 6:30 p. m. and at the Fulmer Club house his club will present the fifth in its series of "All Winchester" meetings for the entertainment of those Rotarians who reside in Winchester, irrespective of the particular club to which they belong. Thirty-five men other than Winchester club members representing 11 different clubs, have already been recorded and others are appearing day by day. In this connection, we would solicit the aid of all Rotarians in making our list of resident members complete. The meeting of the 12th gives promise of being the best attended of all. District Governor Henry Porter will come if his numerous engagements permit. Dr. Howard J. Chidley will deliver one of his famous inspirational addresses. And Winchester Rotarians will witness another impressive demonstration of the powerful influence for constructive social service existing in this community by reason of the presence of this representative body of citizens. One hundred per cent attendance on the part of our own club members is of the greatest importance as a courtesy to our visitors.

At the current meeting, Mr. McDermott, representing General Motors, exhibited "talking" motion pictures, presenting a review of various hazards associated with modern automobile traffic and showing how the automobile of today is constructed with a view to reducing such hazards to the greatest extent possible.

Remember the hour 6:30 p. m. of next week's meeting.

Percentage of attendance, Nov. 21 —96.77 per cent.

Average attendance for November, 1935—94.55 per cent.

SELECTMEN'S NOTES

The Board held a public hearing on the petition of Marion H. Boutwell for permission to occupy a three car private second class garage at 20 Foxcroft road. The license was granted there being no objectors.

Public hearings will be held in the office of the Selectmen on Dec. 23 on proposed street layouts as follows:

8 P. M.—East street, from Holton street to the Winchester-Woburn town line substantially in the location of a private way known as East street.

8:15 P. M.—Wildwood street extension, from Cambridge street to Johnson road substantially in the location of a private way known as Wildwood street extension.

8:30 P. M.—Palmer street, from the westerly terminus of Lake street about 980 feet to the northerly terminus of Palmer street substantially in the location of a private way known as Palmer street.

LIONS CLUB NOTES

Lions Club meeting Dec. 2, President "Bob" in the chair.

After one of Fred's fine dinners and the usual good natured badinage the usual business was passed upon and arrangements were completed for the Tozier lecture and concert for the benefit of the Winchester Hospital, Dec. 3.

From reports made by the various committees it was realized that success was already assured, President "Bob" selling 100 or more tickets, Miss Delaney of the Hospital reported selling 117.

Thanks and appreciation are due the Rotary for their 100 per cent cooperation and also the En Ka for their whole hearted assistance.

The final report will be made later when all returns are in. If you have any returns to make either as to money or tickets or both, please get in touch with President "Bob" or Chairman Fred Scholl as soon as possible.

The Lions program committee reported progress and the expectation of many interesting programs to come.

MARRIAGE INTENTIONS

Marriage intentions have been filed with the Town Clerk as follows:

Albert Deomt Anderson of 42 Brookside avenue and Florence Elizabeth Rattary of 16 Sheffield road.

Hugh Joseph Erskine of 4 Linden street and Margaret Rebecca Webster of 99 Madison avenue, Arlington.

COMING EVENTS

Dec. 6, Friday, 8:15 p. m. "The Bowmen" at the Rice-Silsbee Auditorium. Tickets at 50 and 75 cents. Exchanged at High School or Window Press.

Dec. 6, Friday, 8 p. m. Parish House, Church of the Epiphany. Concert by Harvard University Instrumental Clubs.

Dec. 7, Saturday, 2 p. m. Movies. Benefit of Junior High School Parent-Teacher Association. High School Auditorium. Tickets 25c.

Dec. 10, Tuesday. Regular meeting of Woman Pioneer Rebekah Masonic Home.

Dec. 10, Tuesday. Cooperation with War Veterans. Mrs. J. Harry Miley, chairman. Tea at Mrs. Theodore Godwin's, 6 Mystic Valley Parkway.

Dec. 10, Tuesday. Regular monthly meeting of Mission Union from 10 to 4 o'clock at First Congregational Church. Luncheon at 1 o'clock.

Dec. 11, Wednesday, 7:30 p. m. Woman School Fathers' Night.

Dec. 12, Thursday, 7:30 p. m. Regular meeting of Mystic Valley Lodge, Masonic Apartment.

Dec. 12, Thursday, 2:30 p. m. S. P. C. A. meeting will be held with Mrs. Richard Tyler at 47 Mt. Vernon street.

Dec. 13, Friday, Fortnightly Hall. Antique Group "Grandmother's Day." Cochairmen H. Anna Gleason and Hazel Cabot.

OUR OFFER

In accordance with our usual custom, all new subscriptions to the STAR received up to the first of the year, will be given a January first dating. This offer applies only to new subscribers who have not previously taken this paper. Subscribe now and receive the remaining issues this year free.

Christmas Issue December 13

The Star will print its customary Christmas issue this year on Friday, Dec. 13.

Special holiday features and Christmas advertising by Winchester merchants, together with a colored cover in keeping with the season, will make an outstanding issue for the year.

Advertisers are urged to prepare their listings for this issue at once.

WILL YOU HELP?

The Citizens' Community Relief Committee has decided not to send out Christmas dinners this year. They will, however, if possible, follow the plan which worked so successfully a year ago. Namely — to send to needy families money orders in amounts from one dollar ($1.00) up. These orders will be redeemed for merchandise by any merchant in Winchester for the amount of their face value.

Would you like to have a part in this way of bringing a little happiness into some home at this holiday season? If so please send your check, even if it has to be smaller than usual, to Mrs. Harry C. Sanborn, 8 Black Horse terrace, Winchester, Mass.

46-31

HIGH SCHOOL BASKETBALL PLAYERS OUT

With football equipment in the mothballs for another season the Winchester High School athletes have now turned their attention to basketball, a good sized squad having reported this week to Coach Mansfield and Captain Slicker Coss.

Only two letter men are available this year, Coss and the veteran Frank Provinzano, but there are several of last year's second team on hand, among them Harris Richardson, Norman Clark, Libby Gaudioso, Bill Gray, Brother Donaghey, John Farley, Long John Eshbach, Arthur Smith, Bus Kendrick and Bucky Harris.

Nothing hut preliminary work has been attempted as yet, but another week will find the boys down to serious work preparing for the annual game with the alumni on Dec. 20.

O'NEIL—COOK

Mr. and Mrs. Robert S. Cook of Malden announce the marriage during last July of their daughter, Dorothy Norma, to Mr. William Carter O'Neil, son of Mr. and Mrs. F. E. O'Neil of Alben street.

The bride is a graduate of Malden High School, class of 1931, and of Franch-Marco Dancing School at Huntington Park, Calif. Mr. O'Neil graduated from Winchester High School in 1931 and is making his home with his bride in Bridgeport, Conn., where he is associated as sales manager with the R. J. Reynolds Tobacco Company.

CHRISTMAS CLUB CHECKS OUT

The Winchester Savings Bank is sending out $52,000 in Christmas Club checks to depositors and the Winchester Trust Company, an additional $5600. The Winchester National Bank did not sponsor this service during the past year.

The Last Payment

ON THIS YEAR'S

CHRISTMAS CLUB

IS DUE ON OR BEFORE

Saturday, Nov. 30th

Checks Will be Mailed to Club Members on December 3rd

WINCHESTER SAVINGS BANK

26 MT. VERNON ST. WINCHESTER, MASS.

BUSINESS HOURS 8 A.M TO 3 P.M. MUTUAL SAVINGS BANKS STABILITY OF MASSACHUSETTS SATURDAYS 8 A.M TO 12 M

INCORPORATED 1871

EMBLEM CLUB AFFAIRS

Regardless of the many social events during Thanksgiving week, the turkey whist given by the club proved to be a great success—thanks to the most efficient chairmanship of vice-president Esther C. McCarthy.

Mrs. Anna W. Lochman, with the highest bridge score, won the turkey awarded for that game, Miss Anna M. Little won the whist turkey. Miss Nancy Stevens was the lucky winner of the turkey on chances and Miss Alice Sullivan, always lucky, carried home the chicken dinner. Many other equally valuable prizes were awarded during the evening.

The gratitude of the club is extended to Henry O'Neil and his sister Helen for keeping the score on whist, and to all the many friends and patrons who contributed the fine lot of prizes.

As Christmas falls on the second meeting night of the month, it has been decided to have the festivities of the season on Wednesday evening, Dec. 11, in Lyceum Hall, after a very short business session.

Each member is requested to bring a gift. Each member, also, has the privilege of inviting a friend, providing she brings an extra gift for her guest.

As there will be no charge for admission or refreshments, President Minnie A. O'Neill is giving a card party at her home, 9 Albin street, on Monday evening, Dec. 9, at 8 o'clock. The proceeds will be used to defray the expenses. All are invited to attend.

We may be under the ban of political Santa Claus, but perhaps we'll be able to resurrect old Kris Kringle who always packed a good old-fashioned Christmas in the "horse and buggy days."

CHATTANOOGA WEDDING OF INTEREST

Mr. and Mrs. Everett Chadwick of Everett avenue left on Thanksgiving Day for Chattanooga, Tenn., to attend the marriage of their son, Mr. John Chadwick to Miss Elizabeth Smart Finlay, daughter of Mr. and Mrs. James Ferguson Finlay.

The wedding was solemnized at the First Presbyterian Church on Saturday, Nov. 30, at 8:30 o'clock and the reception was held immediately following the ceremony at the home of the bride's parents.

Mrs. Chadwick attended Skidmore College and was graduated from the University of Chattanooga. Mr. Chadwick is a graduate of Phillips-Andover and Williams College. Their engagement was announced in September. After a wedding trip to New Orleans, Mr. and Mrs. Chadwick will make their home in Chattanooga, where Mr. Chadwick is employed on the reportorial staff of the "Chattanooga News."

Mr. and Mrs. Everett Chadwick will remain for a few days as house guests of Mr. and Mrs. Finlay and will make a brief visit to Washington before returning to Winchester.

HANS WEINER WITH ORCHESTRAL ASSOCIATION DEC. 10

Hans Weiner and his Dance Troupe will be the assisting artists at the first concert of the Melrose Orchestral Association under the direction of George Brown, in Memorial Hall, Melrose, on Tuesday evening, Dec. 10.

The principal number in which the dancers will participate is the justly famous Ravel orchestration of Mussorgsky's suite, "Pictures at an Exhibition."

The concert as a whole promises to be an outstanding one, even among the splendid series Mr. Brown has already given, and is an event that should decidedly not be missed.

The complete program follows:

Raymond Overture ..... Thomas
1001 Night's Waltz ..... Strauss
Orchestra and Dancers
Golliwog Cake Walk ..... Debussy
Orchestra and Dancers
Jewels of Madonna-Intermezzo ..... Wolf-Ferrari
Tarentella ..... Jacchia
Orchestra and Dancers
Ride of Vulkia ..... Wagner
Valkyrie Pictures at an Exhibition ..... Musorgsky-Ravel
Orchestra and Dancers

WEEK-END MOTOR ACCIDENTS

Last Friday morning shortly after 10 o'clock a Ford sedan, driven by John A. Sullivan of 36 Hurlcroft avenue, Medford, while headed west on Bacon street, was in collision at the intersection of the Mystic Valley Parkway with a Nash sedan headed south on the Parkway and driven by Dorothy L. Waters of 51 Salisbury street, the latter machine crossing Bacon street to enter Fenwick road. The impact of the collision drove the Nash over the sidewalk onto the south side of the street, narrowly missing a large pole. Both machines were damaged and Sullivan and two passengers in his machine sustained minor injuries and were taken to the Winchester Hospital by Patrolman John H. Boyle of the Police Department. Dr. Philip McManus treated Sullivan for lacerations to both hands, Daniel L. Sullivan, 59, for abrasions to the head; and Grace A. Sullivan, 56, for lacerations to both legs and head. Miss Waters was shaken up but otherwise was reported as uninjured.

Friday evening, shortly bfore 7 o'clock a Chevrolet sedan, driven by Archille LaTorella of 76 Irving street, while headed south on Florence street at the intersection of Olive street, struck Frank Dattilo, 10, son of Mr. and Mrs. Antonio Dattilo of 88 Swanton street, knocking him down. LaTorella told the police that the boy ran into the side of his machine. He sustained a cut over the left eye, and was taken home by LaTorella, assisted by Frederick LaTorella and Louis Luongo of 46 Florence street, who were riding in the car.

WYMAN SCHOOL NEWS

The first 1935-36 publication of the "Wyman Messenger" was issued on Wednesday, Nov. 27. It's attractive black owl on an orange background cover, designed by Barbara Sittinger of the sixth grade, was quite intriguing to the children. The paper, containing appropriate seasonal drawings by the children, was composed of such interesting features as Red Cross, Safety and Room News as well as stories and poems which were the outgrowth of school work.

The children are already planning the winter issue.

Paul Rupert Elliott, author of "Letters of Travel and Romance" for school children, visited the Wyman School in person during the month of November. His excellent motion pictures of his trip around the world, his foreign phonograph records and interesting incidents were enthusiastically received by the children.

A most generous collection of food, brought by the pupils of the Wyman School pupils for Thanksgiving dinners distributed by the town, certainly made the season a happy occasion for all.

Plans are being made for an interesting program for "Father's Night" at the Wyman School on Wednesday evening, Dec. 11.

All parents are cordially invited to attend the meeting and to visit the exhibits of school work in each room.

GUILD OF THE INFANT SAVIOUR

There will be a meeting of the Guild on Tuesday afternoon, Dec. 10, at Lyceum Hall.

Mrs. Claire Dawes will continue her discussion on, "The Great Commandment."

Tea will be served.

GOD'S WORK

By Agnes Carr

(Dedicated to the Winchester Chapter of the Guild of the Infant Saviour)

Shining needles! in and out they go,
Nimble fingers tiny garments sew.
That little children may be kept from cold,
Thus is a gentle tale of kindness told!

God's work this surely is, through busy hours,
Helpfulness would seem each woman's dower,
Through them in human misery made less,
Their work of mercy, God must surely bless!

ENGAGED

Mr. and Mrs. Francis Dolan of 22 Hancock street, announce the engagement of their daughter, Mary Elizabeth, to Mr. Frank D. Riley of Springfield.

MEETING OF INTEREST

The public is invited to a meeting of the Middlesex Turnpike Association, to be held at 8 o'clock Monday night, Dec. 9, in the rooms of the Lowell Chamber of Commerce, at which the need for a modern four-lane cement superhighway from Boston to Tyngsboro will be outlined, and plans for securing an immediate start on its construction will be discussed. Announcement of the meeting, and the invitation to everyone interested in securing better and safer highways for this region, were announced today by Thaddeus W. Parke, president of the recently-formed association.

At the same time, Mr. Parke revealed the associations plan to secure members from every town in northern Middlesex County, and especially from those towns through or near which the new road will run. The association has no dues, being supported by voluntary contributions of those interested in the movement.

"The association's aim is to unify and crystalize sentiment for this much needed superhighway," Mr. Parke said. "Many individuals realize the need for this road but only joint action can be counted on to get results. We are seeking the support of public spirited citizens throughout this section and we have set 10,000 as our goal. We ask no dues from our members, but only their co-operation and support in securing this new highway, which engineers estimate will save its entire cost within a few years. These savings will benefit directly nearly everyone in this section of Middlesex County."

The association is sponsored by those who were active in securing the preliminary legislation necessary to make this new four-lane cement highway possible. Its purpose is to keep the issue alive and do everything possible to hasten the construction of the road.

As visualized by Mr. Parke, the new road would begin in Arlington and follow in general the route of the well known original Middlesex Turnpike, continuing through Chelmsford and Tyngsboro to the New Hampshire line, where it would connect with the present concrete road to Manchester and Concord, known as the Daniel Webster Highway.

Organized at a meeting held Nov. 22, in tht Lowell Chamber of Commerce rooms, the association is guided by the following officers:

President Thaddeus W. Parke
Vice President Smith J. Adams
Secretary-Treasurer George T. Walsh

These men have been asked to serve as directors, representing towns along the proposed route:

Bertrand Currier, Tyngsboro
Wm. Roger Greeley, Lexington
Frank Kelly, Billerica
Luke McCarty, Arlington
Arthur E. McGlinchey, Lowell
Wm. Pickels, Chelmsford

MASSACHUSETTS S. P. C. A. AUXILIARY NOTES

At a meeting of the Better Homes Garden Club held recently at the Public Library, a statement made by Mr. Laurence B. Fletcher of Cohasset, secretary of the Federation and president of the Bird Banding of Bird Clubs of New England, needs correction.

Mr. Fletcher stated that a neighbor has the right to shoot a neighbor's cat if found on his premises in search of birds.

In conference with Mr. L. Willard Walker, chief prosecuting officer of the M. S. P. C. A., Mr. Walker states that no neighbor has this right. He has the right to complain but if he kills, he must suffer the penalty.

It is hoped among the audience that no one recognized—suspended from the line—the cat he left behind when closing his summer home.

The Annual Fair of the Boston Women's Auxiliary will be held at the Vendome Wednesday, Dec. 11, from 10 a. m. to 6 p. m. The Winchester Auxiliary will have a table of attractive gifts and the proceeds from this table will be added to the Winchester fund. A cordial invitation is extended to friends to attend the fair and thus help in this needful work. Gifts for table may be left with Mrs. Richard S. Taylor, 137 Mt. Vernon street, Tuesday, Dec. 10.

Regular meeting of Winchester Auxiliary will be held on Thursday, Dec. 12, at 2:30 p. m.

FORTNIGHTLY NOTES

Preservation of Antiques—Grandmother's Day

Friday, Dec. 13, 2:30 p. m., Fortnightly Hall the Antiques Group present Enid Louise Fairbairn of Wellesley in "From Dawn Until Dark with My Great Great Grandmother." Mrs. Fairbairn will give an authentic description of the activities in the home of Louise Bradford Holmes in the year 1790.

This will be the Group's second Grandmother's Day having sponsored one in 1933. Special seats will be reserved for the Grandmothers and Great Grandmothers and a reception held for them during the social hour.

The co-chairmen serving with Mrs. Andrews are H. Anna Gleason and Hazel Cabot. The tea chairmen are Adelaide Partridge and Grace Curruthers assisted by Margaret Byford, Mary W. Russell and Carol Engel. The hostesses for the afternoon are Mary Remick, Mabel Nichols, Maria C. Reynolds, Josephine Arrowsmith and Ida Ripley. The custodian is Florence Scales.

Guest Night

Do not miss this outstanding evening. Dec. 9, 8 o'clock in Fortnightly Hall. Brayton Eddy will present his fascinating illustrated lecture on, "The Personality of Insects." Each club ticket will admit the member and one guest. Bring your husband. We guarantee he will enjoy every moment.

Eighth District American Home Conference

The Eighth District is holding an American Home Conference in an all day meeting at the Stoneham Woman's Club in Stoneham, on Dec. 10.

Co-operation with War Veterans

Mrs. J. Harry Miley, chairman.

The Disabled ex-Servicemen's Exchange of Boston will bring to Mrs. Theodore Godwin's home on 6 Mystic Valley Parkway, a beautiful display of articles made by ex-service men, consisting of wrought iron, pottery, silver, jewelry, woven articles, leather goods, etc. There will also be lovely articles of brass, copper, pewter, etc., including bowls, trays, candlesticks.

Mrs. Godwin will be assisted by the following: Mrs. Harold Barrows, Mrs. Charles Dutch, Mrs. Wade Grindle, Mrs. Lester Gustin, Mrs. William Gilpatric, Mrs. James Jackson, Mrs. D. Earle Osgood, Mrs. Richard Parkhurst, Mrs. George Reed, Mrs. Herbert Stone, Mrs. D. Townley-Tilson, Mrs. Theodore von Rosenvinge, Mrs. Jesse Wilson, Mrs. Raymond Wilkins, Mrs. Henry Worcester, Mrs. J. H. Waite, Mrs Edward Berry, Mrs. J. R. Cove, Mrs. George Dutting, Mrs. R. H. Robinson.

Everyone is urged to attend to help these men who are endeavoring to be at least partly self-supporting.

W. C. T. U. NOTES

Speaking before the presidents and directors of the Unions of Middlesex County Woman's Christian Temperance organizations assembled at the Woburn Baptist Church recently, Mrs. Mabelle Groves called on those present to send the following letter to the Council for Moderation, New York City, now running a campaign for moderate drinking.

The letter asks if they have seen the account of experiments made at the meeting of the National Safety Council at Louisville, Ky., Oct. 14-18 by Dr. Herman A. Heise of Milwaukee. Dr. Heise conducted experiments on the spot with volunteers as to their respective efficiency before and after taking small quantities of alcohol, approximately little more than a single drink. The tests included threading needles, operating typewriters, shifting gears and applying brakes. The Council reports showed a 13 per cent to 56 per cent decrease in efficiency in hand-eye coordination by those who had consumed small amounts of whiskey as compared by the records made by the same individuals before drinking. There is little doubt, said the Council that even small amounts of alcohol produce demonstrable, deleterious changes which tend to increase driving hazards.

We should be glad if you would write us of anything you propose to do about these results showing plainly that moderate drinkers are a menace on our highways. In view of the above experiments and their results, do you still think a man or woman should drink at all before driving?

STRUCK BY CAR AT TRUST COMPANY

Miss Alida L. Robinson of 32 Wildwood street was painfully injured shortly before 8:50 on Monday morning when, as she was crossing Church street at the Trust Company, she was struck by a Ford sedan, driven by Joseph J. Flanagan of 42 Water street, who was driving west.

Miss Robinson was knocked down and sustained abrasions to her face, forehead and knee, as well as a general shaking up. She was taken to the Winchester Hospital by a passing motorist and treated by Dr. Richard J. Clark. Flanagan told the police that he did not see Miss Robinson until it was too late to avoid striking her.

ENTERTAINED BEFORE COUNTRY CLUB DANCE

Miss Helen Davis of Central green gave a dinner party Friday before the freshman assembly at the Country Club.

Those who attended were: Helen Butler, Carolyn Joy, Betty Collins, "Bunny" Collins, Jane Wilson, Grace Crouchwell, Carle Andrews, "Billy" Spaulding, Norman Fox, Whitey Wright, Buddy Cary, Phillip Simpson, John Downs.

ENGAGEMENT ANNOUNCED

Mr. and Mrs. H. F. Mouradian of Woodside road recently announced the engagement of their daughter, Miss Gladys H. Mouradian, to Aram T. Marashlian of Brighton at an engagement party attended by guests from New York, New Jersey and Connecticut as well as those from this town.

The engagement ceremony was performed by Rev. S. Hallajian, pastor of the First Armenian Cilician Church, of which Mr. Marashlian is treasurer.

ELIOT
1 TO 19 ELIOT STREET, BOSTON
STREET
COMPLETE SERVICE
Ask or Write for Special Rates
Park With Protection
GARAGE
n29-13t

GINITA OR KILBY
The Gift Cigars
All Local Dealers
Charles B. Perkins Company
36 Kilby St., Boston, Mass.
d6-3t

PATTEN RESTAURANT
Bring Your APPETITE to PATTEN'S
DAILY SPECIALS
Week of December 9th
Creamed Chicken
with Mushrooms on Toast
French Fried Potatoes Green Peas
Coffee
65c
Hot Pot Roasted Beef Sandwich
Brown Gravy Mashed Potato
String Beans
Coffee
60c
PATTEN UPTOWN DINING ROOMS
New Copley Square Hotel
Featuring a Special Sunday Dinner
Open Daily and Sunday
from 8 A. M. to 9 P. M.
Downtown Open Daily
11 A. M. to 9 P. M.
41 COURT STREET, BOSTON
Opposite City Hall Annex

-AUTOISTS-
Prepare Now for Winter Driving
—) We Carry In Stock (—
BATTERIES CHAINS HEATERS PRESTONE
DENATURED ALCOHOL MOBILOIL TIRES (Non Skid)
OSCAR HEDTLER
26 Church Street, Winchester Tel. 1208
o12-tf

Kelley & Hawes Co.
FUNERAL DIRECTORS AND EMBALMERS
Lady Assistants
SERVICE AVAILABLE ANYWHERE IN NEW ENGLAND.
MODERN EQUIPMENT. COMPLETELY EQUIPPED
FUNERAL HOME AND CHAPEL.
Phones Winchester 0035, 0174, 0106
my4-tf

When You Need A Plumber
IT WILL PAY YOU TO
PHONE 0903
FELLS PLUMBING & HEATING CO.
656 MAIN STREET WINCHESTER
ly26-tf

WANTED - -
ALL PUBLIC SPIRITED CITIZENS
TO HELP COMPLETE THE ORGANIZATION OF THE
MIDDLESEX TURNPIKE ASSOCIATION
AT A BIG
Meeting - Monday, December 9 - 8 p. m.
IN THE ROOMS OF THE
CHAMBER OF COMMERCE, LOWELL
YOU KNOW THE NEED—LET'S WORK TOGETHER!

Specials This Week at
RANDALL'S
CANDY
Our Favorites ..... 49c lb.
Fireside Chocolates (reg. 60c quality) box ..... 49c lb.
Cashew Brittle ..... 39c lb.
Randall's Molasses Kisses ..... 29c lb.
Randall's Peanut Butter Kisses ..... 29c lb.
Pop Corn Crisp ..... 40c lb.
THE IDEAL GIFT
A box of Randall's Delicious Chocolates. Chocolate Santa Claus—Stocking Novelties—Barley Toys are now on display
ICE CREAM
Almond Krunch—Frozen Pudding—Raspberry Sherbet
Ice Cream Pies—Individual Ices—Sultana Roll—Bombe Glace—Parfait. All our Ice Cream put up to your order.
TEL. WINCHESTER 0515
For delivery of Ice Cream, Candy and Freshly Salted Nuts

NEWSY PARAGRAPHS

Miss Virginia Besse, a student at Jackson College, spent the Thanksgiving holidays with her parents, Mr. and Mrs. A. G. Besse of Washington street.

Mr. "Jimmy" Burns, who is attending Williams College, spent last week-end visiting his parents, Mr. and Mrs. Robert A. Burns of Rangeley road.

BIRTHDAY PARTY

Richard Mancib of Oxford street entertained a group of his young friends in honor of his birthday on Wednesday, Dec. 4. The guests included Palmer Worthen, Edward Scully, Raymond Wilkins, "Jimmie" Lane, Edwin Rooney, Betty Ann Elliott, Shirley Lunt, Barbara Sittinger, Marjorie Chapin and Cynthia Newton.

HOME WINDOW CLEANING CO.

(Every Window Guaranteed Clean)

STORM WINDOWS HUNG

HIGH GRADE MACHINE FLOOR WAXING—95c Per Room

Don't Buy Your Storm Windows Until You Get Our Prices

"To Forget Us Is to Forget Cleanliness"

ROLAND ROBBINS

55 Orchard Street, Cambridge Kirkland 5358

ARLINE FIELDS, Hairdresser

wishes to announce that commencing December 5 MRS. SERENA McNIFF, formerly proprietor of the Patricia Beauty Shop, will become associated with her Church Street Shop as manager. Mrs. McNiff will be glad to meet her former patrons at her new address, 24 Church Street, or for appointment Phone Win. 1991.

d6-2t

A STORE FULL OF

Christmas Gift Books
Christmas Gift Wrappings
Christmas Greeting Cards

MARY SPAULDING'S BOOKSHOP

41 Thompson Street Winchester, Mass.
Winchester 1810

"GET YOUR FISH FROM A FISH MAN" THE SEAFOOD STORE, INC.

At the new Seafood Store you get the very freshest of fish from the most modern fish market in New England. You get the cream of the catch from a spotlessly clean, sanitary store where high quality is never sacrificed for low prices. FREE RECIPE BOOKLETS FOR ALL WHILE THEY LAST

Fresh Smelts
Fresh Native Halibut
Fillet of Genuine Sole
Cod Cheeks

Cape & Sea Scallops
Oysters
Bluepoints on the Half Shell
Steaming & Chowder Clams

Lobsters & Lobster Meat
Fresh Crab Meat
Green & Boiled Shrimp
Finnan Haddie

WEEKLY SPECIALS ON OUR LARGE ASSORTMENT OF S. S. PIERCE CO. SPECIALTIES.

SPECIAL EVERY SATURDAY OYSTERS ON THE HALF SHELL 45c DOZ. Opened and Packed on Ice.

The SEAFOOD STORE Inc.

464 Massachusetts Avenue Frank H. Wood, Manager Phone Arlington 1127

Deliveries Twice Daily in Arlington, Winchester, Belmont, Lexington, Medford
Small Orders Solicited

All Varieties of Fresh Fish in Season
Maine Lobsters, Cape Cod Oysters, Essex River Clams, Fish Condiments

"GET YOUR FISH FROM A FISH MAN"

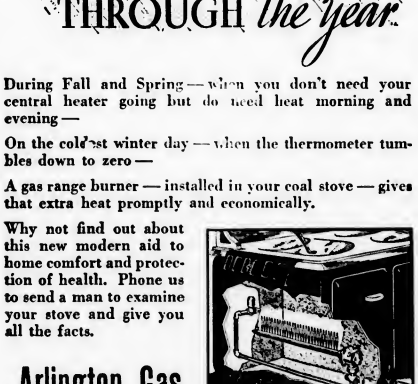

During Fall and Spring—when you don't need your central heater going but do need heat morning and evening—

On the coldest winter day—when the thermometer tumbles down to zero—

A gas range burner—installed in your coal stove—gives that extra heat promptly and economically.

Why not find out about this new modern aid to home comfort and protection of health. Phone us to send a man to examine your stove and give you all the facts.

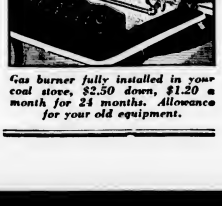

Gas burner fully installed in your coal stove, $2.50 down, $1.20 a month for 24 months. Allowance for your old equipment.

Arlington Gas Light Co.

527 MAIN STREET
TEL. WIN. 0142

BOY SCOUT NOTES

Out of the Winchester Boy Scout picture has faded the most successful exposition of its Fellsland Council at Medford last week. Back in again has come Camp Lane with another surprising announcement—that within three weeks a new bunk house will have been erected at the camp of the Winchester troops, ready for overnight occupancy all winter.

More than 3000 people witnessed the exposition and the exhibits of the Winchester troops compared favorably with those of their neighboring communities within the Council.

Two blue ribbons and one red ribbon were awarded to Troop 1, blues for the excellence of a radio exhibit in a booth and for a demonstration of the growth of Scouting, and, red, for woodworking.

Troop 2 captured a blue ribbon for an especially good booth exhibit of printing, a red for an exhibition of stamps and coins, and a white, for pigeon raising.

Troop 7 did itself proud in Forestry for which it was awarded a blue ribbon. Two red ribbons represented its marks in exhibitions of bird study and of the requirements for admission to Scouting.

From the pet show, Scout Stanley Puffer returned with a blue ribbon adorning his guinea pig. Scout Commissioner Francis H. McCall's hunting and house dogs were blue ribbon winners in their classes.

And no sooner had the final ceremonies closed the affair than Fellsland Council leaders were laying plans for an even better fifth annual exposition.

While the Scouts were giving their undivided attention to the exposition, the Camp Lane committeemen were getting several jumps ahead of the boys in the expansion of their Burlington retreat.

Inauguration of the camp on Armistice Day had served to emphasize to the committeemen that its main cabin, while large and comfortable, was inadequate for overnight parties either in summer or winter. Much more of their Scout "magic" was provoked and out of their hats, so to speak, there will emerge the bunkhouse one week from tomorrow. A week later Scouts of all the troops will apply the finishing touches.

Ten by 14 feet, the bunkhouse will contain 12 spring cots and mattresses, a wood burning stove, a table and benches. To all Scouts of Winchester will it be available, day or night, under supervision of their adult leaders. The main cabin, now well equipped, will be used for living and eating.

First on the list for an all day hike to the camp is Troop 1. Tomorrow students of the Scoutmaster and Scouter courses of the Council will resort there for their final outdoor tests.

Formation of a new Boy Scout troop in Winchester was announced at the meeting of the Winchester District Committee in the public library. The troop will be sponsored by Winchester Chapter of the Sons of Italy.

Scribe Francis Sullivan of Troop 2 reports that the troop contributed two dinners to needy families on Thanksgiving and also their assessment for Camp Lane, following one of their most interesting meetings. Motion pictures of world-wide sports were shown. Inspection was won by Fox Patrol with Wolf Patrol a close second.

LOCAL GIRLS AT REPERTORY THEATRE

Miss Frances Cove, daughter of Mr. and Mrs. James Robie Cove of 58 Yale street, has a leading role in "The Beggars' Opera" which is to be presented at the Repertory Theatre, Boston, on Wednesday evening, Dec. 18, by students of The Erskine School.

Miss Dawn Kelley, daughter of Mr. and Mrs. Arthur S. Kelley, and Miss Dorothy Waters, daughter of Mr. and Mrs. Leonard O. Waters, are also assisting in this production. Miss Kelley is co-chairman of the properties committee, and Miss Waters is a member of the chorus.

MEXICO

Conducted All Expense Tours
By rail via St. Louis and San Antonio
8 Days in Mexico
Lv. Jan. 11, Feb. 4 and March 4
First class throughout, using airconditioned Pullmans. Send for special directs.

BERMUDA TOURS

Leave Twice Weekly
You may choose the grade of hotel desired. We have all.

— CRUISES —

Bermuda—Nassau—Havana—West Indies—Panama—South America—California, etc.
WE HAVE THEM ALL

Everything in Travel

World Wide Travel Service
All In One Office
Official Steamship Agency
All Lines Lowest Rates

Walter H. Woods Co.

80 Boylston St., Boston
Hancock 1075

d6-2t

JUNIOR FORTNIGHTLY NEWS

How many girls really are going to come to this meeting? Well, you can guess if you wish, but I would rather find out for myself.

This meeting should be of great interest to everyone as our play will be read and discussed.

It is just about the funniest you've even seen. Incidentally, be thinking who would best play the part of a stupid impossible maid.

If Mrs. Chamberlain can come, as we hope she can, we may even have a few "tryouts," and that would be fun. And don't forget, we will need plenty of help with the properties and lights. Maybe you're good at that.

Then next, we really ought to begin discussing the plans for our Christmas party. What do you think would be good in the way of entertainment for the young 'uns?

How about a few new members? We have welcomed a few new faces this fall, but really, we still feel in a welcoming frame of mind.

Can you think of someone to bring this time who would really enjoy it?

It was decided and announced at the last meeting that next time we would meet at Natalie Chandler's house. Just in case you forgot the address, or wasn't there, it is: 51 Washington street on the corner of Winthrop street, opposite the high school.

Now do plan to be there and bring a healthy appetite, too, for the refreshments afterwards. The time is 7:45, or, if you prefer, quarter of eight.

N. H. C.
Publicity Chairman

BOOK TALK

On Tuesday, Dec. 3, Mrs. Alice Dixon Bond gave a brief review of a list of new books which are suitable for Christmas gifts. She classified this list according to different members in a family. There were books for the father who "has everything," is an executive, keen, and reads widely; the father who is an outdoor person, interested in sports and adventure; the father who is a scholar and thinker. From the talk one would know the right books to give to a mother who keeps up with modern literature, is president of various organizations or the domestic mother to whom a new cook book is interesting. The list also included books for the grandfathers and the sweet, unworldly grandmothers, college students, boarding school adolescents, ten-year olds, and just the picture book age. No one who attended the lecture has a doubt in her mind about the right books for the right people. Not only were gift problems solved but also each person has a good reading list to occupy herself for the rest of the winter.

The last lecture of this series will be on Tuesday, Dec. 10. Mrs. Bond will then discuss Bliss Perry's mentally stimulating book, "And Gladly Teach." Claude M. Fuess, Headmaster, Phillips Academy, says of this book, "One of the richest, wittiest autobiographies ever produced in America, notable for its ease of manner, its human sympathy, its sanity, its wisdom, its culture and its serenity."

D. A. R.

The November meeting of Committee of Safety Chapter of the D. A. R. met with Mrs. Sewell E. Newman.

The meeting opened with prayer, salute to the flag, and the American's Creed.

Following this, 15 minutes were given to reviewing and studying the Constitution.

We were very fortunate to have with us Mrs. Alfred M. Graham, State Chairman of Americanism who stressed the need of training our young people in good citizenship.

Tea was served by the Chairman, Mrs. Sewell E. Newman and her hostesses: Miss Ella M. Horn, Mrs. Archibald Jordan, Mrs. Newell Morton, Mrs. Henry D. Tarbert, Mrs. Charles York. A social hour followed.

D. A. R. Movie Recommendations

Excellent

Mutiny on the Bounty.
Peter Ibbetson.
Shipmates Forever.
Here's to Romance.
Metropolitan.
Annapolis Farewell.
Gay Deception.
Little America.
Littlest Rebel.
Life of Louis Pasteur.
Tale of Two Cities.

Good

Eagle's Brood.
Paddy O'Day.
In Person.
Dr. Socrates.
Hands Across the Table.
The Bishop Misbehaves.
Charlie Chan's Secret.
Show Them No Mercy

AN OMISSION

The Star regrets that in its report of the recent Community Thanksgiving Service at the Unitarian Church the name of Rev. George A. Butters, pastor of the Crawford Memorial Methodist Episcopal Church, preacher at the service, was omitted.

Rev. Mr. Butters took as his topic "Inheritors and Debtors," and delivered an interesting and worth-while address which was much enjoyed by all present. His name was included among the clergymen sent us and was inadvertently omitted at this office. We regret the omission.

ICE CREAM

When next you entertain, let the Neapolitan Hostess assist in planning your menu.

Suitable forms and bricks for BRIDGE TEAS—DINNERS — BANQUETS — WEDDING SHOWERS — WEDDINGS — BIRTHDAY PARTIES and all other occasions.

Highest Quality and Craftsmanship — Prompt and Courteous Service.

Ask for a Beautifully Illustrated Price-list

HOSTESS DEPARTMENT

NEAPOLITAN ICE CREAM COMPANY

Tel. TROwbridge 7460 Landsdowne Street, Cambridge

GIRL SCOUT NOTES

Whether or not there can be a Drum and Bugle Corps for Winchester girl scouts this year, depends upon how many girls wish to belong to such a corps.

The Winchester Corps is supported by an appropriation made by the local Girl Scout Council and by the membership dues of 25c paid by each girl for each meeting.

To have sufficient funds to carry the corps requires income from both of these sources and further requires a membership of about 60 girls. If fewer girls attend, the Council would have to increase its appropriation and it does not seem wise to spend such an amount on such a small percentage of Scouts.

Two trial meetings will be held on Monday, Dec. 9 and Monday, Dec. 16, to see how many girls wish to enter this corps.

These two meetings will be held at 6 p. m. in the Winchester High School gymnasium.

Mr. Whiting and his brother will be on hand to coach.

All girls are required to wear tennis shoes. If the attendance at these meetings is not of great enough number, it will be necessary to give up the Corps for this year.

Troop 3 brought donations for a Thanksgiving basket which was given to a very deserving family. A letter of appreciation from the mother was at troop meeting and made the members of the troop happy to have had a share in making the holiday a festive one for these people.

On Saturday, Dec. 21 at 4 o'clock there will be carol singing at Cedar Hill. Refreshments will be served and we hope many Scouts from Winchester will be there. A new toboggan slide has been built this year and when there is snow or skating, there will be much to do at Cedar Hill not only on Dec. 21, but every day.

CHRISTIAN ADVANCE PROGRAM

Extensive plans are being made for the Christian Advance Program Congregation dinner next Wednesday evening at the First Baptist Church. Rev. R. Mitchell Rushton, minister, to which all members and friends of the church are being invited and urged to attend.

The event has been planned as the outstanding social, educational and inspirational event of the special Christian Advance Program which has been projected at the local church during the past weeks to rally additional interest and attendance at church services and activities.

Dr. Albert F. McGarrah of Philadelphia, well known director of the Church Service Bureau, under which auspices the local program has been conducted, will be the guest-speaker. Dr. McGarrah is widely known throughout the country as an authority on church work. His subject next Wednesday will be, "The Church Confronting the Problems of Today." An informal program will follow the dinner.

Roy K. Elliott is chairman of the dinner arrangements, with the assistance of the social committee of the church which includes Mr. and Mrs. Martin Swanson, Mr. and Mrs. Charles Downer and Mrs. Roy K. Elliott. The promotional committee for the dinner includes Mrs. Charles Burnham, Mrs. Avard Walker, Mrs. Alfred O. Weld, Mrs. William E. Cobb, Mrs. Carrie Eldridge, Mrs. A. Waldo Rockwood, Mrs. Leonard Waters, John Cassler, Roy K. Elliott, Avard Walker, Leonard Waters, Ralph Carlisle, Leon Leavitt and Martin Swanson.

A "Christian Outlook Service" at 10:45 o'clock Sunday morning, has been designated as the fourth Sunday of the special Christian Advance Program, with a symposium on the subject "The First Baptist Church of Winchester Faces the Future."

At 7 o'clock the young people of the church will be the guests of Rev. and Mrs. Rushton at their home at 3 Lewis road. Mr. Rushton will conduct a question box. All young people of high school age and over are invited.

PICKING CHRYSANTHEMUMS

The stars that fell on Alabama had very little on the chrysanthemums that fell on Winchester early last Saturday morning, the first lot being brought into Police Headquarters at 5:30 by Lyman Elms of Cambridge, who said that he found the big carton of blooms on Cambridge street at High street.

A bit later Patrolman D. Irving Reardon appeared at the station laden with two huge cartons, the first of which he found on Cambridge street near High street and the second, on Cambridge street near the Woburn line.

The flowers were found to be the property of the Chelmsford Greenhouses and a telephone call from the local police brought a representative to Headquarters for the chrysanthemums. He valued them at $40.

ENTERTAINED PROMINENT GROUP

Mr. and Mrs. Paul Collins recently entertained at their home in Lantern lane, a group of persons prominent in public life. Among them were "Teddy" Kenyon, foremost Boston aviatrix, and her husband; Lloyd Jurlson, who is connected with the Department of Commerce in Washington; Charlotte Alexander, one of the foremost concert singers in the country; her daughter, Caroline Alexander; and Mr. George P. Putnam, the husband of Amelia Earhart.

ZERO WEATHER IS HERE. Do not let your fuel supply and the temperature get low at the same time. Order now. J. F. Winn Co. Win. 0108

WINCHESTER FINISHED HIGH IN STATE FOOTBALL RANKING

In the ranking of Eastern Massachusetts high school football teams under the point and average system devised by Paul Craigue, sports writer of the Boston Globe, Winchester finished 20th among 90 high schools.

Schools are rated according to strength, 5, 4, 3 or 2 teams, with Winchester being listed as a 4 team, despite the fact that most of the schools in its class are a notch lower. The locals are placed on a par with Melrose, Woburn, Brookline, Wakefield and Malden Catholic and above clubs like Belmont, Maynard, Concord, Stoneham and Wellesley.

As a consequence in playing its habitual rivals Winchester does not get as much for a victory or a tie as the schools against which it regularly competes, most of which are in a lower class.

The locals finished with 21 of a possible 30 points for an average of 2.33. Only Arlington of the teams they played are listed higher with an average of 2.56. Maynard finished 14, with an average of 1.56; Belmont, 16, with an average of 1.56; Woburn, 54, with an average of 1.22; Lexington, 61, with an average of 1.11; Stoneham, 69, with an average of 1.00; Reading, 75, average .78; Wellesley, 76, average .71; and Concord, 87, average .33.

Teams like Wakefield, Dedham, Lynn English, Winthrop, Newton, Brookline, Norwood, Beverly and Cambridge Latin are listed below Winchester, most of them well down in the standing.

KNOWLTON STILL PLAYING

"Hennie" Knowlton, one of the best football players ever developed at Winchester High and later captain of the Springfield College eleven, is still taking an occasional fling at the gridiron game near Plymouth where he is faculty coach at Plymouth High. Last Sunday he was in the backfield of the Plymouth A. C. in its game at New Bedford with the New Bedford "Murphy Club."

"Hennie" is also singing with the Plymouth Men's Glee Club and was one of the members of that organization instrumental in sponsoring the recent appearence in Plymouth of the famous Don Cossacks, one of the world's best male choruses.

BETTER HOMES GARDEN CLUB

The December meeting of the Better Homes Garden Club will be held at the Public Library Wednesday afternoon, Dec. 11, at 2 o'clock. A program of great interest at this season of the year will be presented by Prof. Arnold M. Davis of the Massachusetts Agricultural College, who will give a practical demonstration of the making of Christmas wreaths and decorations. It is expected a large number of the club members who so enjoyed Professor Davis' lectures last spring will be on hand to greet him at this meeting.

NEWSY PARAGRAPHS

Winchester High School finished third in the annual interscholastic football competition in punting, passing, place-kicking and drop-kicking at Riverside Park in Medford, Tuesday afternoon, the affair having been postponed from Sunday. Capt. Frank Provinzano was third in the passing, "Artie" Johnson, third in punting and Bob McNeiley first in place-kicking. Lexington won the school competition and John Manley of Lexington, the individual prize. Winchester was late in arriving, because of having its football picture taken. This prevented the boys from winning the competition. Provinzano though third in the passing was the only boy to toss the pigskin through the hoop at 50 yards.

Paul Comins, son of Mr. and Mrs. Albert K. Comins of Highland avenue captained and played left guard upon the football team at Governor Dummer Academy which recently concluded an unbeaten season.

Miss Katharine Carlisle, who is teaching physical education in the Community Day School at New Canaan, Conn., was at home to spend Thanksgiving with her parents, Mr. and Mrs. Ralph E. Carlisle of Mt. Pleasant street. She had as her guests Miss Grace Jones of Summit, N. J.

Faculty Director of Athletics Wendell D. Mansfield of the Winchester High School, with Mrs. Mansfield and Assistant Coach Edward Bartlett, motored to New Haven last Saturday for the Yale-Princeton game. On their trip down they had with them "Buster" Gaum, Winchester High's center a year ago, who is now a freshman at Yale, and came up to Winchester for Thanksgiving.

The goal posts and stands on Manchester Field have been removed for winter storage by men of the Park Department under the direction of Supt. "Tom" McGowan. Incidentally "Tom" and his men had the field in mighty good shape for the turkey day game, considering the surface. The press in particular appreciated the seats provided for their use, and if it had not been for the special settees the newspaper men would have had a hard time competing for places on the bench with the "sparks" who have to sit with the team.

Bernard J. Gaffney, 54 Hemingway street, has been awarded his freshman numerals at Northeastern University for cross country. He was a member of the freshman New England Intercollegiate cross country champions.

Mr. Ewart Bairstow of Westland avenue, was at home from Hebron Academy for Thanksgiving.

Marshall W. Symmes of Main street shot and killed a very large porcupine right in Middlesex County this past week. Dog owners should feel relieved, for when a dog meets one of these beasts he is very frequently killed or else has to be put out of his misery.

Philip Simpson, a student at Governor Dummer Academy, spent the Thanksgiving holidays with his family on Wedgemere avenue. He had as his guest Norman Fox, also a student at Dummer.

The Winchester Star
THEODORE P. WILSON, Editor and Publisher: WINCHESTER, MASS.

SINGLE COPIES, SEVEN CENTS
Left at Your Residence for One Year The Winchester Star, $2.50 in Advance

News Items, Lodge Meetings, Society Events, Personals, etc., sent to this office will be welcomed by the Editor

Entered at the postoffice at Winchester, Massachusetts, as second-class matter.

TELEPHONE NUMBER 0029

Eight above this morning!

NOT A PROPAGANDIST GROUP

To the Editor of the Star:

In your principal editorial of last week's issue you call attention to the "peace meeting held last week by interested Winchester residents," at which Professor Skinner of Tufts was the speaker and at which a steering committee was appointed to try to do something in our own community in the field of peace education. You speak of the possible activities of this committee, and indicate that if they are designed to direct our children toward certain points of view it "may be for the future good of America."

Those who attended the meeting last week will undoubtedly agree with your statement that "the idea of universal peace is a foremost topic in America," and with the implications of your editorial that the difficulties in the way of world peace are baffling and tremendous. Because of this fact we believe that good citizens ought at least to try to do something about it, and to begin in their own community. Probably those who gathered at the meeting, including the nine men and women named as a steering committee, have many differences in viewpoint in the field of international relations and as to the issues of peace and war. At one point, however, we do agree: we are conscious of the enormity of the problem and, however humble our efforts may be, we would like to do something in Winchester which, if done in a thousand communities, would make war less likely and peace more likely.

This group does not represent a single point of view—pacifism (in its popular sense) or anything else. It is not a propagandist group. It is not trying to induce people to accept a certain philosophy of life. It is not seeking to commit young people to any one position as to their own attitude or behavior in the event of a future war.

On the contrary, those who are interested in this movement are aware of the fact that an undue emphasis has been placed on war as the normal way of settling international disputes. They want to help stress the fact that better ways have been found, have been used, and can be used. Those who have organized themselves into the Winchester Committee on Peace Education realize that insidious forces have been at work in our country and in other countries to stir up international strife for the sake of private profit, and under the cloak of patriotism have pursued courses that lead to war. We believe that people ought to know more about such facts. Opinion is much divided on such issues as "a navy second to none," government control of munitions, the World Court, compulsory military training, etc. People often assume that a certain point of view on such issues is more patriotic than the opposite viewpoint. We believe that more consideration needs to be given to "the other side."

Even children in the home, the school or the church may receive a mind-set in the direction of international justice and goodwill or, on the other hand, in the direction of suspicion, prejudice, nationalism and imperialism. This should not be left only to those forces that lend to the latter result nor to mere chance. Referring to the last sentence in your editorial, I should like to add that it is nothing new to think of the Winchester schools as interested in peace education. Recently the Superintendent of Schools gathered reports from many teachers indicating that they are engaged in significant enterprises designed to build up better international understanding and good will. This is in harmony with the efforts and interests of the best educators everywhere and is what we should expect in a community such as Winchester. Even at this point, however, there are indications of the fact that teachers and school authorities will welcome the sympathetic cooperation and support of interested citizens. Such co-operation, however slight it may be, this committee hopes to be able to give. Since the United States has made a solemn agreement with 62 other nations that it renounces war as an instrument of national policy and agrees to settle all disputes by pacific means, the task of peace education becomes a patriotic opportunity.

The men and women who gathered at the meeting to which your editorial refers have no exaggerated ideas as to what they may be able to accomplish. They appreciate the notice given their meeting and bespeak the co-operation of other citizens in an attempt to strengthen the peace movement in Winchester.

Sincerely yours,
John L. Lobingier

TO SHOW SKI TOGS AND PICTURES

Rachel Emery Smith is announcing an interesting exhibition of the latest ski togs and equipment at The Sport Shop, 7 Common street, on a date to be announced in next week's Star. In addition to the togs there will also be on exhibition a group of winter sports paintings by the well known artist, Dwight Shepler, which no one will wish to miss seeing. Watch next week's Star for definite announcement and plan to drop in at The Sport Shop.

RED CROSS NOTES

Secretary's Report

The annual meeting of the Winchester Chapter, American Red Cross was held at the home of Mrs. Bowen Tufts, Dec. 3, at 2:30 p. m. Thirty-two were present.

The secretary's report of the previous meeting was read and accepted, and the report of the Nominating Committee, submitted and read by Mrs. J. Waldo Bond, was accepted as read.

Other reports were that of Mr. Hevey on Home Service in 1935, Mrs. Smith's report on Production, purchase of articles for 50 Christmas bags filled with gifts and Mr. Quinn's report of the annual Junior Red Cross and its activities which continues unabated. He spoke of the stamp album so interesting to the young people and thanked the teachers for their helpfulness in this work.

Miss Pratt, Junior Red Cross chairman, in the Elementary Schools, read a most interesting paper of the contributions in the way of books, bags, stamps, valentines, clothing, pictures, etc., given by the children.

"Jimmy Coon" told us of his trip to Washington, starting with leaving home in the morning, and the interesting sights along the way. Each day's activities while in Washington was vividly told and Mrs. Tufts said she thought "Jimmy" got a great deal out of his trip, and surely didn't miss a trick.

Miss Bronson's report of the Senior Red Cross at high school gave us an idea of the large contribution made by them—each month during the year, and Miss Pratt reported as chairman of Junior High. She told of the work at the Chelsea Naval Hospital and felt that work is more needed at Bedford. Mr. Quinn felt that Bedford was not getting quite so much attention as Chelsea and it might be well to transfer their interest more to Bedford.

Mr. Richardson, chairman of the Roll Call could not be present. Results are incomplete and will be given in a later issue of the Star.

Mrs. Goodwin spoke of the Chapter's life saving, stating that 28 beginners, 21 child swimmers, 15 junior life savers and eight senior life savers have passed tests and received cards, seven rewards for senior life saving having been issued. She said that during the last two summers there was a great drop in the attendance during August at Wedge Pond and suggested that the season be shortened to six weeks. She also wished something could be done about the condition of the water as there is much criticism about it, especially the growth that comes at a definite time.

Mrs. Dutting of the Grey Ladies' reported 500 hours at Bedford service to patients, 180,000 cigarettes, new curtains in the Winchester ward, furniture, clothing, playing cards. Red Cross contributed 14 turkey dinners in charge of Mrs. Emery.

The secretary was asked to send a note of thanks to Mr Wilson for his kindness in publicity.

Mrs. F. E. Smith, in charge of Braille wished to resign, with the understanding that she would be glad to help in any way. We are very proud that she is in Winchester and grateful for her wonderful co-operation.

Mrs. Judson Cross' resignation was accepted, and the secretary was asked to send a note of appreciation and good wishes of the Chapter to go with her to her new home.

Mrs. Tufts spoke of the Safety Campaign and said that the Chapter was willing to do anything to help in that line. She said that the Chapter would be very glad to engage an instructor to give a course in First Aid, bedside nursing and hygiene, in connection with the En Ka.

Mrs. Ben Schneider, who is much interested in the Visiting Nurse Association thought there was a wonderful opportunity for service in Winchester.

Mr. Quinn at this time mentioned the need of transportation of Miss Savage, the school nurse, telling us of the many calls upon her time in getting into the homes and her work could be more effective if she had a car.

Mrs. Tufts asked for a motion to defer action about a car for the district nurse till next board meeting.

Mrs. Schneider spoke of other services that might be given in Winchester. It is the wish of the Winchester Chapter Board that a new project of service be given to the town and action on this matter will be taken at the next Board meeting.

Tea was served at the conclusion of the meeting.

L. B. Kerr,
Secretary Pro Tem

Following are the reports submitted:

Report of Home Service 1935

Baby Food	$ 5.70
Food	28.11
Turkeys Thanksgiving Dinners	53.01
Milk (Fallon) Special	30.76
Shoes	9.55
Coal	35.23
Milk (Whelting)	10.88
Individual Help Loans	157.25
Total	$331.49

William H. Hevey,
Chairman Home Service

Report on Production

There were seven men's sweaters to Bedford Hospital; six men's sweaters to Rutland Hospital; eight knitted beannie caps to Otteen, N. C.; the 50 Christmas bags are sent to boys in service. The En Ka group knitted six sweaters.

Mrs. A. T. Smith

M. C. W. G. NOTES

Tomorrow the quarterly meeting of the State Guild will be held at the Chamber of Commerce preceded by a luncheon. The general business to come before the meeting will be pertaining to the approaching Christmas charities activities.

The regular monthly meeting of the local branch will be held next Thursday evening, at the home of Treasurer DeLay at 26 Vine street.

SAVILLE AND KIMBALL
INCORPORATED
Funeral Service
ARLINGTON 1634 WINCHESTER 0200

Our professional work is done with the same regard and respect accorded a patient in a hospital.

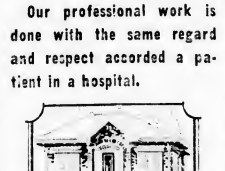

39 CHURCH ST. WINCHESTER ● 418 MASS. AVE. ARLINGTON

MR. PARKHURST'S OPINION

On page 9 of a recent report to Governor Curley, made at his request by former Senator Lewis Parkhurst of Winchester, we read:

"In addition to the habitual criminals whom we have always had with us, within the last five or 10 years there has been developed a class of comparatively young men, from 18 to 25 years of age, who have adopted the profession of robbing and kidnaping—gunmen, they are called. They are being sent to our prisons in great numbers, often with very long sentences, and are the most desperate and dangerous men, as a class, now to be cared for in our prisons, and in planning for the future, they must be classed with the old-time habitual criminals.

"The fact is, at the present time we have no place in the State where the worst criminals in the State (perhaps 500 to 600 altogether) could be placed and be subjected to the discipline and lack of privileges which they deserve.

"So, I should say that the most important work to be done is to plan for a more complete and thorough segregation of our criminals into different classes than is possible with our present equipment, with especial reference to the bad actors."

And again, on page 9 of the Supplementary Report made concerning the same subject, we read:

"In the last few years we have been overwhelmed with crimes of great enormity—kidnaping innocent children and demanding ransom from distracted parents, robberies of all kinds, such as banks, filling stations, payrolls, hand-bag snatching; killing officers in the performance of their duty, often-times in uniform; taking for a ride' and 'bumping off' any one likely to give testimony against the perpetrators of these crimes. If they met with any opposition, they did not hesitate to kill whoever stood in their way. Such men demand the severest punishment.

"I should recommend that we build for these men some such prison as has been constructed by the Federal Government in the harbor off San Francisco, on the Island of Alcatraz, which they designate as the future home for public enemies.

"If it were possible to find an island off our coast, suitable for this purpose, that is where I should suggest putting it. Psychologically, I think it would be much better to send this class of men to some such place, the very name of which would brand them as desperate characters, rather than send them to Concord, which has come to be known as a reformatory, and which is located in a place with such an historical setting."

"WATER ON THE BRAIN"

The wood bird trills from our lakeside hills,
The spring flowers nod from our rocks and rills;
We would stroll by the shore of the reservoir,
When the gray squirrel's stored of his nutty hoard.

"But NO!" says the Water Board.

The leafy dells fill the Middlesex Fells,
The tints of fall cast their charms and spells.
We would stand by the shore as the sunset leaves,
By the wave-lieved beach where the water's stored.

"But NO!" quoth the Water Board.

The cause of the jitters was the blueberry pickers
Who roamed thru the wood 'neid the briers and prickers.
The pollution they brought has set reason at naught;
Now we plead that the rules as of yore be restored.

"But NO!" roars the Water Board.

The lore of Greece on the Board we would express,
Greek ruled that nothing should be in excess.
For the sake of a few, who, not all in a stew,
Who would tramp in the Fells when it shone or it poured?

"But NO!" chirps the Water Board.

The Town did bum by the harm that was done
With tower imposed like a very sore thumb;
When we asked in the light of mistakes of the past
The request of the people be heard, not ignored.

"But NO!" blasts the Water Board.

Those East of the tracks expect not to relax;
They may demand a reduction in tax.
The value of land in the marts will not stand
Curtailed of the rights which were once full assured.

"But NO!" snaps the Water Board.

Why think of germs and of water and worms?
Forget State House polls with lugubrious terms!
Enjoy the uplift of wise Nature's great gift,
Close not the Bush Falls we long have implored!

"But NO!" spouts the Water Board.

VOX POPULI

CONTAGIOUS DISEASES

The following cases of Contagious Diseases were reported to the Board of Health for week ending Thursday, Dec. 5:

Chicken Pox	13
Dog Bite	2
Scarlet Fever	1

Maurice Dinneen, Agent

Phillips Brooks calendars for 1936 now on sale at the Star Office. nl-tf

WINCHESTER NATIONAL BANK
WINCHESTER, MASS.

STATEMENT OF CONDITION
As at the Close of Business November 1, 1935

RESOURCES

Cash on hand and Due from Banks		$203,304.00
United States Government Securities		177,914.35
Commercial Paper		107,000.00
		$488,305.16
Other Securities		$290,289.03
Loans on Securities		172,207.11
Loans on Real Estate		201,765.14
Other Loans and Discounts		11,102.00
Real Estate Owned		10,359.77
Vault, Furniture and Fixtures	$32,868.94	
Less depreciation	18,761.62	14,107.32
Accrued Interest Receivable and Prepaid Expense		863.67
Other Assets		2,152.18
		$1,193,043.29

LIABILITIES

DEPOSITS—Commercial	$140,177.53	
Savings	582,061.69	$1,022,539.22
Capital		125,000.00
Surplus and Undivided Profits		21,577.36
Reserves		23,926.21
		$1,193,043.29

Officers

William A. Kneeland, President — Wallace F. Flanders, Vice-President
Norman E. Beattie, Vice-President — Leslie J. Scott, Cashier

MEMBER OF THE FEDERAL DEPOSIT INSURANCE CORP.

NEWSY PARAGRAPHS

Mr. Parker Blanchard of Ravenscroft road was home from Andover for Thanksgiving.

Several fine new styles in reasonably priced stationery, suitable for Christmas gifts, at the Star office.

Mr. Frederick Abbott of Stowell road who has been seriously ill at the Winchester Hospital was able to return to his home on Saturday.

Mrs. E. Ober Pride of this town with her son, E. Ober Pride, Jr. and little Miss Louise Lane portrayed the "Madonna of the Chair" by Raphael in the reproduction by tableaux of famous paintings of the Madonna by old world artists, posed by members of the Harvard Woman's Club of Boston, as the program for members' day yesterday at the Christmas meeting held in the Boston Y. W. C. A.

Christmas cards, both individual and box assortments. Many attractive styles, at the Star Office.

Fireman Everett W. Kimball is having his annual vacation, being among the last to check out for two weeks from the Central Station.

Mr. John Waite of the Brooks School, Andover, spent Thanksgiving at his home on Wildwood street.

Mr. Clifford Cunningham spent Thanksgiving at home with his parents, Mr. and Mrs. Clifford H. Cunningham.

Shailer Avery of Sheffield road spent last week-end in New Haven, visiting friends and he attended the Yale-Princeton football game.

BUILDING PERMITS GRANTED

The following permits were issued for alterations and erection of buildings on the property owned by the following for week ending, Thursday, Dec. 5:

W. E. Bolster, Winchester—reshingle dwelling at 126 Church street.

Ralph E. Joslin, et al, trustees, Winchester—reshingle dwelling at 16 Cullumore street.

Mrs. F. R. Williams, Winchester—reshingle dwelling at 234 Highland avenue.

Ruth C. Porter and Amy S. Pierce, Winchester—private garage at 50 Hillcrest Parkway.

John F. Cassidy, Winchester—new foundation wall under ell on dwelling at 22 Water street.

SCHEDULED AIR ROUTES COULD GIRD GLOBE NINE TIMES

The recent trail-blazing flight from California to Guam via the Hawaiian, Midway and Wake Islands would have been an unbelievable accomplishment a decade and a half ago. Today it is one more step towards the development of an industry which is busily spanning and linking continents and seas.

For a decade after the Wright brothers made their first successful airplane flight in 1903, flights a few hundred miles and even less, were front page news, says a bulletin from the Washington D. C. headquarters of the National Geographic Society.

In 1910 newspaper readers were amazed when they learned that Glenn Curtis had flown from Albany to New York City, 150 miles, in two hours and fifty-one minutes. They were astounded the following year, when Galbraith P. Rodgers flew from Sheepshead Bay, New York, to the Pacific coast in 84 hours—a trip that in recent years has been made several times in less than 15 hours.

Commercial Flying Born of Air Mail

While many passengers were carried in planes before the World War, it was not until after the war that regularly scheduled airplanes began to fly over the airways of the United States and Europe.

Commercial air service of today had its beginning in the United States Air Mail. The first scheduled air mail flight from Washington to New York in 1918 was made by an Army pilot in an Army plane. In the latter part of that year the Post Office Department provided its own pilots and planes and the Washington-New York route was flown daily until 1921. It was in 1920 that several lines were linked to form a coast to coast air mail route which touched Cleveland, Chicago, and Omaha.

The first coast to coast route was flown only during daylight. Mail was dispatched by train during the night. In February 1921 the first transcontinental day and night flight was made, the trip requiring 33 hours and 21 minutes. With the subsequent installation of radio facilities, airway lighting and high-speed planes, that time was cut nearly in half for scheduled planes.

Passenger and Express Service Grew in 1926

The Post Office Department relinquished the air mail to private contractors in 1926. Extensive passenger and express service on regularly scheduled planes did not begin until that year. More than 5700 passengers were carried on regularly scheduled planes in 1926. In 1927, nearly 9000 were transported. Last year more than a half million passengers used scheduled airplanes. The planes used in the early days of the passenger and express service, flew only from 90 to 100 miles per hour. Modern, stream-lined planes with from one to four motors, and with all the comforts designers have been able to put into flying craft, have a cruising speed of from 150 to more than 200 miles per hour.

During the time air-minded men in this country were streaking a network of airlines over this country, carving air fields out of farms, deserts, and mountain plateaus, and erecting beacons to guide the night planes, European countries, particularly Great Britain, France, Germany and the Netherlands were forming a network of air routes over Europe and linking their colonies by air.

More miles of scheduled air routes are flown under the American flag than under any other national emblem. If all the world's air routes examined by land and seas were merged into one route it would girdle the world at the Equator about nine times. Approximately 53,000 miles are flown by United States planes. They link every State in the Union and spread from its borders to Canada, the West Indies and South America. France is the second largest operator of air lines with about 28,000 miles of airlines flown under the tri-color. Germany has about 26,000, Russia about 25,000, Great Britain, 21,000 and the Netherlands about 12,000 miles.

From comparatively short lines between the capitals of the continent in 1920, European air lines have been stretched to Africa, Asia, the East Indies, Australia, and South America. The longest commercial air route now is that one linking London and Brisbane, Australia. It is about 11,600 miles. The route from Amsterdam to Batavia, Java, is about 9900 miles. Other outstanding long routes link Marseilles with Saigon, French Indo-China (7636 miles); Miami, Florida, with Buenos Aires via the east coast of South America (7399 miles); Miami to Buenos Aires via the west coast of South America (6355 miles); Berlin to Santiago, Chile (7000 miles); Toulouse, France, to Santiago, Chile (6500 miles); and the London to Cape Town route (about 6000 miles). The projected California to Canton, China, route now being flown for the first time, will be about 8000 miles long.

Among the States of the United States, California is the most air-minded if the number of licensed planes is amensure. In 1933 California had more than 800 licensed airplanes; New York some 750; Pennsylvania, 412; Ohio, 380; and Michigan 250. Nevada with only 12, had the least number of licensed planes of any State.

Scheduled air transports travel more than 50,000,000 miles annually in the United States. Civilian airmen, other than scheduled air transport operators, fly about 70,000,000 miles annually, bringing the non-military flying mileage over the United States to 120,000,000—almost an average of a mile for each inhabitant.

LOOKING IN ON WASHINGTON
MISS EUNICE H. AVERY
Wed., Dec. 11—2:30 P. M.
WYMAN SCHOOL
Single Admission, 75 cents

"EXPLORER II" REACHED 72,395 FEET ON STRATOSPHERE FLIGHT

The Contest Board of the National Aeronautic Association has approved 72,395 feet abov sea level as the official altitude of Explorer II, balloon of the National Geographic Society—U. S. Army Air Corps Stratosphere Expedition, on Nov. 11, says a bulletin from the Washington, D. C., headquarters of the National Geographic Society. This figure was based upon calibration reports of Bureau of Standards experts who have been working on the problem since the arrival in Washington of the sealed meteorograph taken aloft on the flight, the bulletin continues. The N. A. A. Board will make a report to the Federation Aeronautique Internationale in Paris, requesting international certification of this altitude as the official world mark. The N. A. A. represents the F. A. I. in the United States.

Made from Black Hills of South Dakota

The flight was made from the Black Hills near Rapid City, South Dakota, at 7:01 a. m. Mountain Standard Time, on Armistice Day, the balloon landing safely eight hours and nine minutes later south of White Lake, South Dakota. The new record is equivalent to 13.71 miles above sea level.

Capt. Albert W. Stevens was in command of the flight and scientific observer. The balloon was piloted by Capt. Orvil A. Anderson. Both are members of the U. S. Army Air Corps.

The recent ascent was the first stratosphere flight made since the adoption by the F. A. I. of new regulations for official altitude measurement. The ascertainment of the exact altitude reached by a stratosphere balloon is an extremely difficult matter. The new regulations were formulated with the idea of aiming at a figure which is as accurate as possible.

Instrument Hung Below Gondola

The automatic tracings showing air pressure and air temperature were made in a meteorograph suspended approximately 33 feet below the gondola to prevent heat radiation effects from the gondola and the balloon. The instrument was incased in an aluminum covered "sun-proof" container, equipped with a small electric fan to keep the air in motion.

1936
The Beginning
OF A
NEW YEAR

WHERE DOES YOUR RENT MONEY GO?

Does it represent wasted effort or is it going toward the eventual *Free and Clear* ownership of your own home? Give this matter real consideration. Come in and let us tell you what the Co-operative Plan can do for you.

"Start Today the Co-operative Way"

WINCHESTER CO-OPERATIVE BANK

ORGANIZED 1893

LOST AND FOUND

FOUND On Lawson road, gray skirt, half knit, on needles. Tel. Win. 0539.

TO LET

FOR RENT Garage at 80 Walnut street, also front corner room, suitable for two people. Tel. Win. 0229-M. n22-tf

FOR SALE OR RENT Double house with garages. W. A. Inc., good investment. Tel. Win. 0818. *

TO LET 5 rooms, bath and garage, oil heat. Tel. Win. 1640.

GARAGE FOR RENT 15 Kenwin road. For information call Win. 0475-M. d6-1t*

FOR SALE

FIREPLACE WOOD. Prices ranging from $10.50 to $11 per foot lengths. Sawing extra. Plenty of heavy White Birch at no extra cost. Also heavy kindling. Roger S. Bentle, Harold avenue, North Woburn. Tel. Woburn 0139. n-tf

FIREPLACE WOOD Maple and oak $14; N. H. Birch, $16; Pine Slabs, $12. Hard trash $10. Sawed and delivered; kindling wood 12 bu. for $2; 20 bu. for $3; 35 bu. $5. Frizzell Bros., 50 High street, Woburn. Tel. 0550. n11-tf

BANJO CLOCK FOR SALE Walnut model, authentic, keeps perfect time, beautiful hand painted quad, fine condition throughout. Tel. Win. 0554.

MISCELLANEOUS

EXCEPTIONAL OPPORTUNITY For home or investment, 5 room single, hot water heat, large lot. Will be sold on rental terms. R. S. Taylor, tel. Win. 0662-W. *

WANTED SEWING Alterations and children's clothes a specialty. Come to your home or mine. Tel. Win. 1571-M or 29 Salem street, Winchester. *

Phone 1766 Est. 1891

R. E. BELIVEAU
UPHOLSTERING, FURNITURE REPAIRING and REFINISHING
Cushions and Mattresses Made and Renovated
25 THOMPSON ST. WINCHESTER d6-1t

"He Profits Most Who Serves Best"
H. J. ERSKINE & SON
Local and Long Distance Transportation of Household Appointments. Packing and Storage.
Fifty Years in Winchester
4 LINDEN ST. PHONE WIN. 0568 ap13-tf

Dr. George A. Barron
OPTOMETRIST
Eyes Examined. Glasses Made and Repaired.
59 TEMPLE PLACE, BOSTON
26 WINTHROP STREET, WINCHESTER
LIBERTY 6676 WIN. 0054
Evenings by Appointment s6-tf

A. E. BERGSTROM
Upholstering and Furniture Repairing
Mattress, Shade Work and Antiques
Awnings Recovered
15 THOMPSON ST. (rear) WINCHESTER
TEL. WIN. 2141 n3-tf

THOMAS QUIGLEY, JR.
CONTRACTOR
CEMENT AND STONE MASON
MOTOR TRANSPORTATION
Power Shovel — Air Compressor
Road Roller — Drilling
Concrete Mixer — Blasting
Tractor — Rock Excavating
Granolithic Walks and Driveways
Loam, Sand, Gravel and Lawn Dressing

1896 1935
THE J. A. LARAWAY CO.
Plumbing and Heating
Real Estate for Sale and to Let
TEL. OFFICE 1125—RES. 0818
Emergency Call Win. 1142-W
my1-tf

Sold Winds

In the Middle ages the Lapps and Finns were famed for the business of selling winds to sailors and others. They would sell a cord with three knots in it, one loosed a fair wind, two a storm, and three a gale.

Birds Get Privacy

A species of parrot in South America builds its nest in a great community of nests, but with each having a separate chamber.

EASTER ISLAND: NEW NATIONAL MONUMENT OF CHILE

No longer will explorers and curio hunters have the freedom of Easter Island, lonely landspot in the Pacific Ocean more than 2000 miles off the Chilean coast. The Chilean Government recently declared the island a national monument in order to protect its famous statues.

Easter Island is the easternmost habitat of the Polynesian race, says a bulletin from the Washington, D. C. headquarters of the National Geographic Society, yet it is in no other way comparable to other islands of the south seas, except that its is of volcanic origin.

Dotted With Inactive Volcanoes

Fifty square miles in area, it has no lush forests and no palm-fringed coasts. It is liberally dotted with volcanoes that long ago stopped pouring molten lava over their rims. The lower portion of the island is composed of sheets of lava, which are now in process of disintegration. Walking over these lava areas is extremely tiresome, and in places almost impossible; and riding is a very slow procedure. The surfaces of the mountain sides and hills are generally smooth since they are formed of fine volcanic ash. Both the lowlands and highlands are covered with grass.

The island got its name from the fact that the first known white man, a Dutch navigator, landed there on Easter day in 1722.

Lying off the usual shipping routes of the South Pacific, Easter Island has never been a tourist center. A few shipwrecked men have found it a haven and a Chilean company has used it for cattle raising. Traders touch it; but its chief lure lies in its statues, huge stone monuments whose origin has baffled archaeologists and historians since the island's discovery.

In open fields, in quarries, and along the edge of the sea, these grotesque images are to be found. Some stand as they were placed by the natives; no one knows when. Others have fallen on their sides or backs, while still others now are face downward or buried. While they differ in size, they are similar in shape, representing half-length human figures, with hands meeting in front of the bodies. Once they adorned stone tombs of deceased islanders, but only a few of the tombs remain. There are statues from three to more than thirty feet high but most of them are 12 to 20 feet in length. Some weigh many tons. Visitors wonder how these heavy statues were transported to their positions sometimes miles from quarries.

Many Statues Remain Unfinished

In one quarry, scores of images may be seen in various stages of completion. In some cases the are completely carved but have not been cut away from their bases. Early visitors to the island found stone tools strewn about the quarry as though workmen stopped suddenly and never returned to complete their work. Why, no one knows. Script-covered wooden panels have been found but they have failed to yield the secret of the island's past. The 250 inhabitants, clustered in a village on the western side of the island have their versions of Easter Island's history, but these are often too fantastic to be credible. The natives know cattle raising, their only industry, but the habits of their forbears is unknown to them.

A story is told by the islanders to throw some light on the desertion of an Easter Island quarry. It is said that an old woman living on the southern corner of the mountain in which the quarry was located, was a cook to the image-makers. She was an outstanding person in the quarry establishment. By supernatural power she moved the statues at will. While she was away from the quarry the workmen obtained a fine lobster. They consumed it and saved none for her. They forgot to conceal the remains and when she returned and found she had been left out of the feast, she arose in wrath and told the images to fall down, thus bringing the work to a standstill.

SUNDAY SERVICES

CHURCH OF THE EPIPHANY
Rev. Dwight W. Hadley, Rector. Rectory, 3 Glengarry. Tel. Win. 1264. Parish House, tel. Win. 1922.

Sunday, Dec. 8
8 A. M. Holy Communion.
9.30 A. M. Church School.
11 A. M. Morning prayer and sermon.
11 A. M. Kindergarten and Primary Departments.
4 P. M. Pilgrimage through the church.
5 P. M. Confirmation instruction.
Tuesday, Dec. 10.
9.30 A. M. Holy Communion.
10.15 A. M. Council meeting.
10 A. M. to 4 P. M. Sewing meeting.
12.15 P. M. Luncheon.
Friday, Dec. 13.
10.15 A. M. Advent Study Class. Subject, "The Oxford Movement." Leader, The Rector.

FIRST CHURCH OF CHRIST, SCIENTIST, WINCHESTER

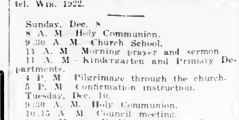

Sunday services and Sunday School 10:45 A. M.

Evening service first Sunday each month, 7:45 P. M.

Wednesday testimonial meeting, 7:45 P. M.

Reading room in Church Building. Open daily from 12 M. to 5 P. M. except Sundays and holidays.

"God the Only Cause and Creator" is the subject of the Lesson-Sermon which will be read in all Churches of Christ, Scientist, on Sunday, Dec. 8.

The Golden Text is: "The Lord reigneth, he is clothed with majesty; the Lord is clothed with strength, wherewith he hath girded himself: the world also is stablished, that it cannot be moved" (Psalms 93:1).

Among the citations which comprise the Lesson-Sermon is the following from the Bible: "Thine, O Lord, is the greatness, and the power, and the glory, and the victory, and the majesty: for all that is in the heaven and in the earth is thine; thine is the kingdom, O Lord, and thou art exalted as head above all" (I Chronicles 29:11).

The Lesson-Sermon also includes the following passage from the Christian Science textbook, "Science and Health with Key to the Scriptures," by Mary Baker Eddy: "The Scriptures imply that God is All-in-all. . . . He is divine Principle, Love, the universal cause, the only creator, and there is no other self-existence. He is all-inclusive, and is reflected by all that is real and eternal and be nothing else. He fills all space, and it is impossible to conceive of such omnipresence and omnipotence except as infinite Spirit or Mind" (p. 331).

SECOND CONGREGATIONAL CHURCH
John E. Wesley, Minister. 418 Washington street. Tel. Win. 0865-M.

Sunday, 9:30 A. M. Bible School in charge of Sunday School Superintendent, Mrs. Lilian Snyder and in the Primary Department group Margaret Copland.
10:45 A. M. Church service.
7 P. M. Stereopticon lecture on 400th anniversary of the printing of the First Bible in the English language. This is a Community meeting open for all lovers of the Bible. It is sponsored by the church and Sunday School.
Monday comes the recreational night for all members. 7:30 to 9:30.
Friday, 6:30 P. M. Bean supper will be served in the assembly hall, under the auspices of our Ladies' Missionary Society.
Sunday, Dec. 22 Christmas services.

CRAWFORD MEMORIAL METHODIST EPISCOPAL CHURCH
George A. Butters, Minister.
Parsonage, 20 Pix street. Win. 0529-M.
Sophie L. Gardner, soprano; Marion K. Wright, contralto; David R. Downer, tenor; Raymond W. Rodenbough, baritone; Mary H. French, organist; Mary R. Witham, director.

Saturday, Dec. 6, 9:30 A. M. Junior Choir practice.
7:45 P. M. Epworth League bowling.
Sunday, Dec. 8
9:30 A. M. Church School. Jack R. Hawking, Supt. Mrs. William Carter will be back to teach the women's class. The men's class will continue their discussion on "Showing Mercy."
10:45 A. M. Morning worship with sermon by the minister on, "Possessions We Have a Discipline." New members will be received. The choirs will sing.
6 P. M. Epworth League devotional service.
7 P. M. Evening service of song and sermon. The sermon will be illustrated with famous pictures. Subject, "The Bible and Literature." Mrs. Eva Bowler will be the soloist. H. O. Lacount, song leader.
8 P. M. Young People's Fellowship hour.
Monday, Dec. 9, 8 P. M. Finance Committee meeting.
Tuesday, Dec. 10 2:30 P. M. Christmas party for the "Tuesday Group" in the ladies' parlor.
Wednesday, 7:45 P. M. Fireside Fellowship service in the ladies' parlor.
Thursday, 7:30 P. M. Senior choir practice.

FIRST CONGREGATIONAL CHURCH
Rev. Howard J. Chidley, D.D., Minister. Residence, Fernway. Tel. Win. 0071.
Miss Evelyn Scott, Director of Religious Education.
J. Albert Wilson, Organist and Choirmaster.

Sunday, 10:30 A. M. Dr. Chidley will preach on, "Scattered and Scintillines." The junior and senior choirs will sing.
Sunday School meets as follows: Kindergarten and Primary Department, 10:30 to 11:45. Junior Department, Junior High and Senior, 9:30 to 11:45.
The Nominating Committee will meet at the close of morning worship.
The Young People's Society will meet at 6 o'clock in Ripley Church. Dr. Chidley will conduct a question box. A social hour will follow.
The Mission Union will meet Tuesday from 10 to 4. Luncheon will be served at 1 o'clock, instead of 12:30. Those brimming guests please notify Mrs. Charles A. Grant, Win. 0344-R, or Mrs. Kenneth Grant, Win. 1196. The business meeting will be followed at 2:45 by a short carol service after which a Christmas play will be given. The Parish Players have kindly consented to present "While Christmas," a missionary play in one act, by Dorothy Clarke Wilson.
Christmas parties for the kindergarten and primary departments of the Sunday School will be held in the parish house Friday, Dec. 13, from 3:30 to 5 o'clock.

FIRST BAPTIST CHURCH
Rev. R. Mitchell Rushton, Minister. 3 Lewis road. Tel. Win. 0269.
Miss Edn Knowlton, Minister's assistant. 420 Main street.
Church telephone Win. 2069.

Sunday, 9:15 A. M. Ten minute prayer service for the officers and teachers of the Church School in the E. P. H. Class room.
Sunday, 9:30 A. M.—Church School. All classes above the Primary Department meet at this hour.
10:45 A. M.—The Primary Department meets at the hour of the morning worship.
10:45 A. M. Public worship. "Christian Outlook Service," a symposium. An unusual service. Come and hear.
7 P. M. Young People's Fellowship hour. The young people of the church will be the guests of Rev. and Mrs. Rushton at their home at 3 Lewis road. The pastor will conduct a "Question Box" and give a review of "Green Light." Theme: "Should a Minister Ever Conceal or Protect a Criminal?" All young people of high school age and over are invited.
Monday, 7 P. M.—Scout Troop 7 will meet in the recreation room.
Tuesday, 6:30 P. M. Members of the Philathea Class will meet at the church. Transportation will be furnished from there for the Progressive dinner.
Wednesday, 6:30 P. M.—Our Congregational dinner. The speaker will be Rev. Albert F. McGarrah, D.D., of Philadelphia. Special music and an unusually fine program will make this one of the outstanding events of the season.
Friday, 3:30 P. M.—Junior Choir rehearsal.

WINCHESTER TRUST COMPANY
35 CHURCH STREET

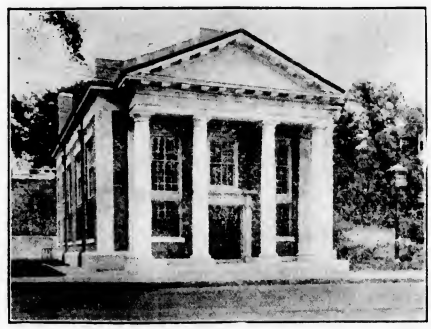

A MEMBER OF THE FEDERAL RESERVE SYSTEM

ONE OF THE OLD COLONY TRUST ASSOCIATES

A MEMBER OF THE FEDERAL DEPOSIT INSURANCE CORPORATION

Officers
WILLIAM L. PARSONS, President
FREELAND E. HOVEY, Vice President — G. DWIGHT CABOT, Treasurer
CHARLES H. SYMMES, Vice President — H. M. MONROE, Assistant Treasurer

UNITARIAN CHURCH
Rev. George Hale Reed, Minister. 8 Ridgefield road. Tel. Win. 0124.

Sunday, Dec. 8 Public service of worship at 10:45. Mr. Reed will preach. Subject, "What Do Unitarians Think of the Bible?" A sermon for Universal Bible Sunday.
The Kindergarten and Primary Departments of the Church School will meet at 10:45.
The Junior Department and the Metcalf Union will meet for service in the Mayer Chapel at 9:30. There will be no other meeting of the Metcalf Union.
Thursday, Dec. 12 The Unitarian Players will give two plays at 8, in Metcalf Hall. These plays are written on the same plot, by members of the Players, one by Mrs William H. Filipovic and the other by Mr. Frederick W. Cole. All who are interested, whether members of the Players or not are cordially invited. Tickets are not required.
Tuesday, Dec. 10 Regular meeting of the Ladies' Friendly Society at 2 p. m. Board meeting at 1.

COMMONWEALTH OF MASSACHUSETTS
MIDDLESEX, SS. PROBATE COURT
To all persons interested in the estate of Charles S. Jaikins late of Winchester in said County, deceased.
A petition has been presented to said Court, praying that George W. Jaikins be removed from his office as trustee under the will of said Charles S. Jaikins.
If you desire to object thereto you or your attorney should file a written appearance in said Court at Cambridge before ten o'clock in the forenoon on the twenty-fourth day of December 1935, the return day of this citation.
Witness, JOHN C. LEGGAT, Esquire, First Judge of said Court, this fourth day of December in the year one thousand nine hundred and thirty-five.
LORING P. JORDAN, Register.
d6-3t

OGADEN, ETHIOPIA: LAND OF "STORK MEN" AND NATURES BARBED WIRE ENTANGLEMENTS

A country in which nature has built her own "barbed-wire entanglements" in the form of thorn-bush jungles, and where water holes sometimes are 50 miles apart, is Ethiopia's Ogaden Province, scene of Italy's push into the ancient empire from the south.

Fighting their way up through Ogaden, north and west from the Italian Somaliland border, Italy's forces must traverse one of the least explored and most remote regions of Ethiopia, much of it a semi-desert, but less mountainous than the northern theatre of war, says a bulletin from the Washington, D. C. headquarters of the National Geographic Society.

River That Loses Itself

Ogaden is in Ethiopia's southeastern corner, jutting out into an angle formed by British Somaliland on the north and Italian Somaliland on the south and east.

On the southwest it extends to the Webbe (river) Shibeli, one of Ethiopia's two queer streams which flow hundreds of miles toward the sea only to disappear into the earth a few miles from their goal. The Webbe Shibeli is on the Italian's left flank as they drive north toward Harar.

This strange river tumbles down from Ethiopia's high central regions almost reaches the sea near Mogadiscio on the Indian Ocean, then changes its mind and runs 170 miles along the coast only 12 to 15 miles inland, finally losing itself in the Italian Somaliland plains a few miles from the Equator. Another of Ethiopia's disappearing rivers, the Awash, flows out of the mountains near Addis Ababa northeastward, but loses itself about 50 or 70 miles miles inland from Djibouti, the chief port of French Somaliland on the Gulf of Aden.

Semi-Desert Along Border

From the Italian Somaliland border north through Ogaden to Diredawa and the Addis Ababa-Djibouti railroad, the Italians must travel 350 miles, half again as far as General Sherman's famous march from Atlanta to the sea, and about the same distance as from New York to Richmond, Va.

On the Italian's right as they move north is the vast dry plateau of the Haud country, which stretches along the frontier between Ethiopia and British Somaliland. Its undulating surface is broken up by shallow stream courses, but in the dry season the Haud plateau is virtually waterless.

Over much of it grows a thick, sometimes impenetrable thorn jungle, while in other parts are large, open rolling grass plains. In the southeast the Haud is a semi-desert. On the grass lands graze the cattle, sheep, goats and camels which are the main source of wealth of the nomadic Somali tribes.

In the Haud country are "ant skyscrapers," mounds as much as 25 feet high, built by white ants and to be found every 100 yards or so in some localities.

South of the Haud region, and the first area that a northward-bound army would cross after leaving the Italian Somaliland border, is more plateau country, a barren plain of limestone, mostly open but with thorn-tree jungles scattered over it. In the dry season a large part of this plateau is so parched that it is three to five days march from one water hole to another; but near the Webbe Shibeli on the south and toward the northwest wells and streams are more numerous.

Southward through the central part of the Ogaden country flows the Fafan River and its tributary the Jerer, both rising near Harar and Jijiga in the north, and disappearing into the ground near the Italian Somaliland border as do the Webbe Shibeli and the Awash.

Floods Drive Tribes To Hills

Tribes of the Fafan Valley cultivate the fertile soil near the river, but in the rainy season sudden floods roar down its reaches and the tribesmen must take to the nearby hills with their herds until the water returns to its normal level.

North and east of the Webbe Shibeli, and in the path of the Italian advance toward Harar and Diredawa, are still other broad limestone plateaus and low ranges of hills. Thorn jungles and high grass cover the level country, interspersed with sandy plains, and the only water in the dry season is in wells as much as 40 or 50 miles apart. Streams have cut vast gorges as much as 1000 feet deep.

Farther up through Ogaden, nearing Harar, the Italians may enter the Harar Highlands, from which lofty peaks rise 8000 and 10,000 feet—two miles—above the sea. On the high plateaus there is good pasture land and fertile soil intensively cultivated.

Advancing Italian armies may be the first white men ever seen by some of the remoter tribes in the Ogaden country, for until recently, at least, few whites are known to have penetrated into the dry regions. Ogaden is inhabited by the Somali and Galla tribes, herdsmen and farmers respectively, most of them of Moslem faith and living a primitive and precarious existence.

Some Italian patrol may be startled to discover the "stork-people" somewhere in the jungle—people so named by a jesting explorer because they like to stand on one leg instead of two. They curl up the idle leg much as does a stork, resting the foot on the knee of the leg that is in use.

Eversharp Pencils
Fountain Pens and Desk Sets
Blotters
Notebooks
School Supplies
WILSON The STATIONER
THE STAR OFFICE

Temple of Athena

One of the world's most beautiful buildings is the temple of Nike Apteros, Athens, erected in 438 B. C. to commemorate the famous victories of Marathon, Plataea, and Salamis. More than 2000 years later, in the Seventeenth century, the temple was destroyed by the Turks and the materials built into a battery. In the year 1835 the battery of the temple was destroyed, the materials of the temple recovered and the temple reconstructed, today picturesquely situated on the Acropolis hillside.

Art of Caricature

The practice of personal caricature is at least as old as to be recorded by Aristotle and Aristophanes, both of whom tell something of an artist named Panson who made pictorial fun of people and was made to suffer for it. Pliny mentions two sculptors, Bupalus and Athenis, who by way of a joke, exhibited a portrait of the poet Hipponax, who was very ugly, for public ridicule. The poet retaliated with satirical verse so effectively that the sculptors hanged themselves.

Where the Bard Played

Although all the Shakespeare theaters are gone, visitors in London are still shown the Hall of the Middle Temple, which was built in 1572 and has the finest Elizabethan roof in the city. In this hall "Twelfth Night" was given February 22, 1602, and it is commonly stated that Shakespeare was one of the actors in that play.

Ten Good Things

Ten things for which no one has ever been sorry for: doing good to all, being patient toward everybody, hearing before judging, thinking before speaking, holding an angry tongue, being kind to the distressed, speaking evil of none, asking pardon for all wrongs, stopping the ears to a tale-bearer, disbelieving all ill reports.

WINCHESTER HOSPITAL CAMPAIGN

The drive for at least 1000 members of the Winchester Hospital opened last Monday night at a meeting held in Waterfield Hall at which over 200 friends of the hospital attended.

It was inspiring to see so many workers turn out and for them to be willing to assist in canvassing the town.

The purpose of the campaign and information relating to it was explained by Vincent P. Clarke, chairman of the Finance Committee. Other speakers were Albert K. Comins, President of the Hospital and Frank E. Crawford, business manager.

The returns thus far are very encouraging.

The organization of the campaign is as follows:

Vincent P. Clarke General Chairman

Mrs. Harold S. Fuller Chairman of Women's Division.

Sub-Chairmen Mrs. J. Edward Downes, Mrs Vincent Farnsworth, Jr, Mrs. Alexander MacDonald, Mrs. James Russell, Mrs. Donald Crowell

Team 1 Mrs Virgil Ghirardini, Capt., Mrs. Thomas Hennessey, Mrs. Edwin Breen, Mrs. Frank Evans, Mrs Wm. Hickey, Mrs. Theodore Dissel.

Team 2 Mrs Stillman Williams, Capt., Mrs. Daniel Dennett Mrs Henry Sawyer, Mrs John Wills, Miss Mabelle Nickerson, Mrs J Albert Hersey

Team 3 Mrs Paul Forester, Capt., Mrs. Kenneth Toye, Mrs W S. Little, Mrs. Francis Millett, Mrs. Edwin Zimmerman, Mrs. Paul Forester.

Team 4 Miss Mary Lyons, Capt., Mrs. John Felt, Mrs James Gaffney, Mrs James Haley, Mrs John Costello, Mrs Frank Williams.

Team 5 Mrs. Carl Wood, Capt. Mrs John Thornton, Mrs. Halford Ambler, Mrs. Marshall England, Miss Gladys Folts.

Team 6 Mrs. John Kenerson, Capt., Mrs. Donald Gardner, Mrs. Arthur Rutter. Mrs Gordon Smith, Mrs. Paul Goddu, Mrs Wm. Beggs.

Team 7 Mrs. Edwin Rooney, Capt., Mrs. James Dwinell, Jr., Mrs. Earl Spencer, Mrs. Harold Richmond, Mrs. Robert Clark, Mrs. John Murray

Team 8 Mrs. Paul Avery, Capt., Mrs. Clifford Mason, Mrs Clifford Roberts, Mrs. Harold Farnsworth, Mrs. Chas. Eaton, Mrs. Herbert Kelley.

Team 9 Mrs. Richard Packhurst, Capt., Mrs Ted Godwin, Mrs. Lowell Smith, Mrs. Edward Kenerson, Mrs. Gordon Parker, Mrs. Arthur Jackson.

Team 10 Mrs Howard Morrison, Capt., Mrs Ernest Stockwell, Mrs. Wm. Kugler, Mrs. Philip Johnson, Mrs. Ted Munroe, Mrs. Wm. Spaulding

Team 11 Mrs. J. Harper Blaisdell, Capt., Mrs. Torr Harmer, Mrs Norman Skene, Mrs. Wm. R Baker, Mrs Wm Denison, Miss Marguerite Saltmarsh.

Team 12 Mrs. Laurence Martin, Capt., Mrs Clarence Ordway, Mrs Harry Parsons, Mrs. Raymond Wilkins, Mrs Chas. Clarke, Mrs. Alfred Pierce.

Team 13 Mrs. Erastus Badger, Capt., Mrs. Kenneth Pond, Mrs. James Dwinell, Sr., Mrs Maurice Brown, Mrs. F. B. Badger, Mrs. Clarence McDavitt

Team 14 Mrs. E. Oler Pride, Capt., Mrs. Harris Richardson, Mrs. Harold Smith, Mrs. Theodore Burleigh, Mrs. Clyde Jones, Mrs. Roland Fletcher

Team 15 Mrs Morris Kerr, Capt., Mrs. Donald Boothby, Mrs. Chandler Symmes, Mrs. Forest Pitman, Mrs. Clarence Russell, Mrs. T Price Wilson.

Team 16 Mrs Alfred Hildreth, Capt., Mrs. Donald Heath, Mrs. Carlisle Burton, Mrs. Marshall Symmes, Mrs. Curtis Nash, Mrs. Walter Gleason.

Team 17 Miss Eleanor Dow, Capt., Mrs. Carl Bolter, Mrs E. G Pierce, Mrs J Walda Bond, Mrs. James Nowell, Mrs. Frederic Snyder

Team 18 Mrs. Percy Bugbee, Capt., Mrs. B A. Burbank, Mrs. Wm Cusack, Mrs Henry Kellogg, Mrs. Campbell Ross, Miss Edna Wilde.

Team 19 Mrs. Raymond Dexter, Capt., Mrs Jesse Wilson, Mrs. Chas. Kelley, Mrs. Albert Gelsthorpe, Miss Natalie Jewett.

Team 20 Mrs. Albert Comins, Capt., Mrs. Warren Jenney, Mrs. Roger Burgoyne, Mrs. Dwight Cabot, Miss Clara Butterworth.

Team 21 Mrs. Joseph Worthen, Capt., Mrs. C Harry Swanson, Mrs Gustave Hakanson, Mrs Colver P. Dyer, Mrs. John West, Mrs. A Allen Kimball.

Team 22 Mrs. Marshall England, Capt., Mrs. Arthur Harris, Mrs. Chas Greene, Mrs. Edward French, Mrs. James Allen, Mrs. Daniel Morse.

Team 23 Mrs. Robert Stone, Capt., Miss Helen Hall, Mrs. Robert Armstrong, Mrs. Charlotte Morey, Mrs. Lindley Beardsley, Mrs Ethel Barnard.

Team 24 Mrs. A S MacDonald, Capt., Mrs. Wm. Davis, Mrs. Donald Bates, Mrs. Lena Tuck, Mrs. Fred Adams, Mrs. Dwight Hill.

Team 25 Miss Constance Lane, Capt., Miss Dorothy Drewson, Miss Dorothy Wentworth.

MEN'S DIVISION

Clarence G McDavitt, Jr., chairman: Alfred Pierce, Jr, Thomas Righter, Jr., Raymond Dexter, Victor C. Moses, Leslie J. Scott, Frank J. Hurley, Harold Bostwick, Robert Clark, J F. Wilson, Jr., Harold V. Hovey, Vincent Farnsworth, Jr., George Penna, Archie Penna, Albert B Bent, captain; Alonzo Nichols, Frank Tremberth, George MacMillan, Harold Browell, Thomas Ranton, Dr H K. Olmsted.

Charles E. Greene, sub-chairman: William Knegler, captain, James Willing, C. F. Marsters, Charles W. Weiley, Albert Gelsthorpe, C F. Farnham, Carlisle W. Benton, captain; Dr. Chester Wolfe, Erving Fox, J. B. Hawkins, H K. Spencer, Alfred Denley, J. S Slocum, Wayne B. Thompson, captain, James O Murray, Albert A. Haskell, Arthur Harris, C. Newcomb Ladd.

Frank W. Howard, sub-chairman: Harris S Richardson, captain; Harry Winn, Maurice Kerr, H W Arnold, Curtis Nash, Otis W Leary, Carl S. Eaton, captain; A. K. Huckins, James Allen F R Grosvenor, Howard L. Bennett, Frederick Hatch, Gordon Parker, T Parker Clarke, captain; William Hodge, G. W. Harris, Charles A. Farrar, Frank H Knight, F S. Clement, Arthur C. Butlers, captain; Ralph E. Sexton, Ralph H. Bonnell, James A. Riley, Paul Eaton, F. A. Barratt, Russell G. Mann, captain; Leon Hughes, Robert Healy, Jerome Foster, Cecil Covert, James R. Livingstone.

Albert K Comins, sub-chairman; John J. Quinn, captain; Kenneth Caldwell, R. J. Dickman Charles Downer, George Davidson, Samuel Graves, Joseph W. Butler, captain; Howard Bates, Clarence Hamilton, Fred Abbe, Edward Merriam, Herbert Kilby, William F. Ramsdell, captain; T R. Gordon, R. S Wilkins W. Allan Wilde, L. R. Chamberlain, William E. Priest, captain.

G. Dwight Cabot, sub-chairman; J. H. Miley, captain; James H. Cleaves, William J Croughwell, Paul D. Elliott, Melvin D. Engle Samuel M. Greaves, Raymond Merrill, Theodore W. Monroe, Eugene M Pollard, Luther W. Puffer, Jr., Luther W. Puffer, 3rd, Frank E. Rowe, Leon F Sargent, H. A Witset.

GRANADA ATTRACTIONS

"Barbary Coast," with Miriam Hopkins, Edward G. Robinson and Joel McCrea as the stars will head the double feature bill opening at the big Granada Theatre in Malden on Saturday. Miss Hopkins is cast as Swan, a beautiful girl who is stranded in Frisco, a city of gold-mad, love hungry men and becomes the queen of the Bella Donna saloon, run by Edward G. Robinson, a man as powerful as he is ruthless. Produced by Samuel Goldwyn, "Barbary Coast," is one of the season's big productions.

"The Bishop Misbehaves," with Maureen O'Sullivan, Edmund Gwenn, Norman Foster, Lillian Bond, Dudley Diggs and Reginald Owen as the featured players will be the second attraction on the bill starting Saturday. The story deals with a bishop who reads detective stories avidly. When he's confronted with a crime mystery he sets out to solve it by using the ideas he gets out of the detective books.

MYSTIC SCHOOL MOTHERS' ASSOCIATION

On Tuesday afternoon, Dec. 3, the Mystic School Mothers' Association held a successful bridge party in the school assembly hall under the general chairmanship of Mrs. Philip O'Rourke. The hall and tables were decorated with Christmas colors and the refreshments carried out the traditional holiday scheme of red and white. During the afternoon, candy and nuts were sold under the direction of Mrs. Guy Livingstone assisted by Esther Blanchard, Ann Murray, Jenny Lou Elliott, Betty Anne Wright and Barbara Dodds. Before the party, chances had been sold on a turkey and at the close of the playing, Mrs. Dresser drew the name of Mrs. Henry B. Harris who thereby won the bird.

The following persons were responsible for the success of the afternoon:

General Chairman Mrs. Philip O'Rourke.

Tickets Mrs. Carlisle Burton, Mrs. Jameson Slocum, Mrs. Carl Eaton, Mrs. George Manning, Mrs. J. Bernard Hawkins, Mrs. John Tarbell, Mrs. Francis E. Booth, Mrs Richard Hull and Mrs. Lester Armstrong.

Decorations Mrs Loring P. Nichols, Mrs. Alexander Samoiloff.

Refreshments Mrs. Percy Bugbee, Mrs. Charles Walker, Mrs. C. F. Heard.

Candy Mrs. Guy Livingstone.

Prizes Mrs. Warren Goddu.

Tables Mrs. Edwin McDevitt.

Chairs Mrs. John Wallace

NOW HANDLES GULF GAS

Ralph H. Bonnell, well known to Winchester automobile owners as handling the Ford cars here for the past ten years, has taken over the Gulf Gas Station at 668 Main street. He will continue to serve Gulf patrons, as well as all of his friends, with this well known and high class gasoline. Courteous service and prompt and efficient attention.

READING THEATRE

Two hundred and fifty kisses were exchanged with quite some enthusiasm on a Warner Brothers sound stage during the production of the Cosmopolitan musical drama, "Shipmates Forever," which comes to the Reading Theatre Sunday for three days.

Fifty boys and 50 girls—five kisses for each pair! And the boys and girls were all total strangers to each other when the osculatory proceedings began. Afterward? Well, why bring that up? The scene was the Naval Academy at Annapolis.

In the center of the dance-floor a ring eight feet in diameter is erected vertically. Each Middie and his best girl friend pass through this. For an instant they halt inside the ring. The girl slips the class token on the boy's finger; they kiss; then pass on.

The films stopped, yes; but do you think those 30 kissless couples stopped? They did no such thing. They kept on moving right through the ring and kissing—even though they were not being photographed.

"Shipmates Forever" is a smashing drama, with all the glamor of the life of the naval cadets at Annapolis, where many of the scenes were taken. In the cast are Dick Powell, Ruby Keeler, Lewis Stone, Ross Alexander and others.

On the same bill will be Warner Oland in "Charlie Chan in Shanghai." The double feature bill for today and tomorrow includes Ted Lewis in "Here Comes the Band" and Tim McCoy in "Justice of the Range" also a "Betty Boop" for "The Kiddies" as well as the grown-ups.

WAKEFIELD THEATRE TIME SCHEDULES

Friday and Saturday., Dec. 6, 7, "Dr. Socrates," 2:24, 9:15; "Cowboy Millionaire," 3:45, 7:54. Continuous Saturday 2:15.

Sunday, Monday, Tuesday, Dec. 8, 9, 10, "Page Miss Glory," 2:24, 9; "The Virginia Judge," 4, 7:54. Continuous Sunday 2:15.

Wednesday only, Dec. 11, "Goose and the Gander," 2:24, 9:15; "The Daring Young Man," 3:40, 7:54.

Thursday, Friday, Saturday, Dec. 12, 13, 14, "Shipmates Forever," 3, 8:30; "Wings Over Mt. Everest," 2:34, 8:04.

"BARBARY COAST" AT THE UNIVERSITY

Miriam Hopkins, Edward G. Robinson and Joel McCrea enact a strange and violent triangle against the tumultous background of life on the "Barbary Coast," which comes to the University Theatre Sunday for three days. Miss Hopkins is seen as Swan, a beautiful girl who is stranded in this city of gold-mad, love-hungry men and becomes queen of the Bella Donna, a notorious cafe run by Louis Chamalis, a man as ruthless as he is powerful.

With triumphs in the field of opera and radio already his, youthful, handsome Nino Martini turns to conquer new fields as he makes his long anticipated motion picture debut in "Here's to Romance," the companion picture. Assisted by Genevieve Tobin and Anita Louise, Martini enacts the leading role in this picture which describes the tragedy, the comedy and the romance in the life of a man with a golden voice.

On Wednesday, Review Day, the program includes Frederic March and Miriam Hopkins in "Dr. Jekyll and Mr. Hyde" and "We're Rich Again" with Edna May Oliver.

Joan Crawford brings a new kind of picture as well as a new leading man, Thursday with her new production, "I Live My Life." The story is novel, dramatic and at times uproariously funny.

"It's In the Air," the companion picture, stars Jack Benny, Ted Healy, Una Merkel, Nat Pendleton, Mary Carlisle, Grant Mitchell and Harvey Stephens are included in the cast of the comedy thriller which concerns the adventures of a "chiseler" who takes a stratospheric flight and becomes a national hero.

MALDEN STRAND THEATRE

Clark Gable and Constance Bennett in "After Office Hours," and "The Pay Off" with James Dunn and Claire Dodd, will make up the double feature program opening a four day run at the Strand Theatre in Malden on Saturday. This marks the first time Clark Gable and Constance Bennett have appeared together in a picture. Clark Gable is cast as a hard boiled newspaper editor who is determined to get his stories no matter whom it hurts. Constance Bennett is his society reporter and romantic nemesis. Unlike most murder mysteries, the audience knows who is the murderer and enjoys watching the mystery unraveled by a trained newspaper investigator. The support includes Stuart Irwin, Billie Burke and Harvey Stephens. "The Pay Off" concerns a sporting man who comes in contact with crooked gamblers. James Dunn plays the sports writer and Claire Dodd and Patricia Ellis are rivals for his affection.

Tuesday night is bank night at the Strand and this is proving itself more popular each week. Awards running from $50 to $200 each week. In order to participate in these drawings it is necessary to register at the Strand and be present when the drawing is made. One registration covers all bank nights.

"Society Doctor" with Chester Morris, Virginia Bruce and Robert Taylor as the featured players will head the bill for Wednesday, Thursday and Friday. "Society Doctor" is the story of a youthful love tangle in within the walls of a Metropolitan hospital in which the entire action takes plale during one day. "Ship's Cafe" with Carl Brisson, Arlene Judge and William Frawley, will be the second attraction on the bill starting Wednesday. "Ship's Cafe" is an amusing comedy with music in which Carl Brisson rises from a stoker to a night club entertainer.

Carlisle Indian School

The Carlisle Indian school was originally a military post at Carlisle, Pa., and was made into an elementary school for Indians in 1878. It was never a college, but remained an elementary school for Indian youth until shortly after the World war, when it was discontinued and the plant restored to the War department, September 1, 1918.

PREPARE FOR CHRISTMAS

MAKE YOUR APPOINTMENTS EARLY

In past years the omitting of appointments has caused many of our patrons keen disappointment at the holiday season. Make your appointment early for your permanent wave, haircut or facial.

Elite Beauty & Barber Shoppe

560 Main Street Tel. Win. 0517

A Staff of Competent Barbers Always Ready to Serve You

For the Unusual in Flowers for All Occasions Depend on

Winchester Conservatories, Inc.

186 Cambridge Street Phone Win. 1702

4 Mt. Vernon Street Phone Win. 1894

WE TELEGRAPH FLOWERS

NOONAN SCHOOL THANKSGIVING PROGRAM

Greetings ..... Mary Russo
Singing—
Thanksgiving Hymn ..... Grades 5 and 6
Thanksgiving Song ..... Grades 5 and 6
Recitation—A Thanksgiving Lesson ..... Helen McGowan
Thanksgiving Song Terry Donovan, David Powers, Elizabeth McIsaac, Alice Babcock, Richard Carroll
Song—We Thank Thee ..... Mary Lou Veinot, Anna Marie Flaherty
Poem—The Landing of the Pilgrims, Hemans ..... Mary Russo
Singing Thanksgiving Day—Lorraine Kelley, Thomas Drapeau, Marilyn Maguire, Kenneth Donaghey, Eileen Welch, John O'Brien, Ruth Cavanaugh, Mildred Geoghegan, Dorothy Hickey, Henry Roberts
Song—The Pilgrims—Gerald Buckley, Richard Burke, Robert Swymer, Neil Peterson, Ernest Rae, Francis Landry
Song—Thanksgiving Pie—Ann Albani, Lucy Russo, Barbara Donaghey, Barbara Flaherty, Lois Carroll, Letteria Post, Betty Horn
A Two-Act Play—The Origin of Thanksgiving ..... Grade 5
Dramatization—Signing the Mayflower Compact
Time—1620
Place—On the Mayflower
Governor Carver ..... Ellsworth Post
Miles Standish ..... William Kinney
John Alden ..... Charles McGonigle
Mr. Chilton ..... Warren Bolivar
Mrs. Chilton ..... Genevieve Stankowsky
Oceanus ..... Eileen McIsaac
Mrs. Hopkins ..... Mary Kelley
Priscilla ..... Doris McMinamin
Mr. Brewster ..... Robert Collins
Mr. Mullins ..... Earle Roberts
Mr. Winslow ..... Robert Hallberg
Singing "America the Beautiful" ..... School
Announcer ..... Mary Russo
Stage Hand ..... William Kinney

Mr. and Mrs. Robert Guild of Cabot street entertained on Thanksgiving, their guests including Mrs. Frank O. Guild of Newton; Mr. and Mrs. William L. Whitehead (Barbara Guild) of Marblehead and their infant son, David; and Miss Catharine Schmidt of Ilion, N. Y.

Why Not Give Stamps for Xmas?

Fun for Stormy Days! Educational!

A BEGINNER'S ALBUM—250 Different High Quality Stamps, and a Package of Hinges Mailed Anywhere—Send Only $1.00

A FREE Game of "STAMPO" with each order.

Winslow Stamp Co. 6 PARK STREET BOSTON

AUTOMOBILE INSURANCE

FIRE ACCIDENT, BURGLARY BONDS

KINGMAN P. CASS Inc.

10 POST OFFICE SQ • BOSTON

HAN 4014 WIN 0228

Good's Riding School

Harry Good, Prop.

Well Broken Horses and Ponies

Personal Supervision

MAIN STREET MEDFORD

(Near Oak Grove Cemetery)

Tel. Mystic 3802

a22-tf

WINCHESTER GIRL STRAND THEATRE WINNER

Little Betty Ann McIsaac of Salem street, one of the winners in the recent Amateur Night at the Crawford Memorial M. E. Church, won first prize in the competition at the Strand Theatre in Woburn on last Friday evening.

At the age of five years this talented little Miss shows promise of a successful career as an entertainer.

LUNCHEON-BRIDGE

Mrs. Reginald Bradlee opened her home on Ledgewood road Tuesday from 11:30 to 1:30 for a luncheon and bridge in aid of the Unitarian Church.

Two hundred women were present, and enjoyed a demonstration of the various ways to make coffee, given by Miss Julia Cooke, who also served delicious coffee to the guests through the courtesy of Richardson's Market.

Believe It Or Not!

You can get better Children's Photographs right here in Winchester than anywhere in New England, and they are reasonably priced, too.

Let your own eyes decide; look at our portraits, and then inspect the display of any other Photographer. Do not let a fast-talking salesman, with a couple of good pictures, make your selection for you.

CAMEO STUDIO

26 THOMPSON STREET

For Christmas in the Edison Shop

Dominion Sandwich Queen —is a beautifully designed sandwich toaster that also fries, grills, bakes and even cooks griddle cakes, $8.95.

Silex Tea and Coffee Maker —brings out the full delicious flavor. Made of Pyrex guaranteed against heat breakage. Easy to wash. 6 or 8 cup size, $4.95.

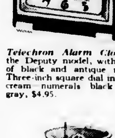

Telechron Alarm Clock —the Deputy model, with case of black and antique ivory. Three-inch square dial in light cream—numerals black and gray, $4.95.

Westinghouse Casserole —roasts, stews, fries, bakes and boils. A flavor cooker for all casserole dishes. Black porcelain enamel with chrome trim, $5.95.

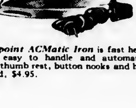

Hotpoint ACMatic Iron is fast heating, easy to handle and automatic. Has thumb rest, button nooks and heel stand, $4.95.

Sunbeam Mixmaster is easily portable—finished in lovely ivory enamel with chrome trim and black handles. Jade green bowls, $22.50.

Wall or Desk Lamp —a double purpose lamp for either wall, desk, or table. Bronze or ivory finish with attractive parchment shade, $1.95.

See our assortment of the latest Christmas decorative lighting and tree sets.

THE EDISON SHOP

546 MAIN STREET, WINCHESTER

Telephone Winchester 1260

Open 8.45 A. M. to 5 P. M. daily. Saturdays to 12.30 P. M.

And at all Electrical or Contractor Dealers

WAKEFIELD THEATRE

Mat. at 2:15 Eve. at 7:45
20c 25c
Sunday—25c
TEL. CRY. 0412
Cont. Sat. and Sun.—2:15-10:30

Fri. and Sat., Dec. 6, 7
PAUL MUNI and ANN DVORAK in
"DR. SOCRATES"
George O'Brien and Evelyn Bostock in
"Cowboy Millionaire"
Colored Cartoon News Reel

Sun., Mon., Tues., Dec. 8, 9, 10
Marion Davies, Dick Powell, Pat O'Brien, Mary Astor, Frank McHugh, Patsy Kelly in
"PAGE MISS GLORY"
Walter C. Kelly, Robert Cummings, Marsha Hunt in
"The Virginia Judge"

Wed. Only, Dec. 11
KAY FRANCIS and GEORGE BRENT in
"The Goose and the Gander"
James Dunn in
"The Daring Young Man"

Thurs., Fri., Sat., Dec. 12, 13, 14
DICK POWELL, RUBY KEELER, LEWIS STONE in
"SHIPMATES FOREVER"

Coming Soon
"O'SHAUGHNESSY'S BOY," "SHE MARRIED HER BOSS," "THE CRUSADES," "39 STEPS," "I LIVE MY LIFE," "THANKS A MILLION," "THREE MUSKETEERS."

Stoneham Theatre

THE THEATRE DELUXE
Matinee 2:00 Evening 7:45
Sunday Matinee 3:00
Saturday Matinee 2—Evening 7:15

Fri., Sat., Dec. 6, 7
3 Shows Friday 2-6:15-8:30
Bank Night Friday
PAUL MUNI in
"DR. SOCRATES"
GEORGE BURNS and GRACIE ALLEN in
"HERE COMES COOKIE"
Comedy

Sun., Mon., Tues., Dec. 8, 9, 10
DICK POWELL and RUBY KEELER in
"SHIPMATES FOREVER"
VICTOR JORY and EVELYN VENABLE
"STREAMLINE EXPRESS"
News

Wed., Thurs., Dec. 11, 12
BING CROSBY and JOAN BENNETT in
"TWO FOR TONIGHT"
ADMIRAL RICHARD BYRD in
"LITTLE AMERICA"
Comedy

Friday, Dec. 13
3 Shows Friday 2-6:15-8:30
Bank Night Friday
WALLACE BERRY and JACKIE COOPER in
"O'SHAUGHNESSY'S BOY"
NANCY CARROLL and LLOYD NOLAN in
"ATLANTIC ADVENTURE"
Comedy

Coming "Irish in Us," "It's in the Air," "Top Hat," "Big Broadcast"

MALDEN THEATRES

CRANADA

Starts Sat., Dec. 7th—7 Days
MIRIAM HOPKINS
Ed. G. Robinson, Joel McCrea in
"BARBARY COAST"
MAUREEN O'SULLIVAN in
"THE BISHOP MISBEHAVES"

Ends Friday, Dec. 6th
Joan Crawford in
"I Live My Life"
Jack Benny in
"It's in the Air"

STRAND

Starts Sat., Dec. 7th—4 Days
CLARK GABLE and CONSTANCE BENNETT in
"AFTER OFFICE HOURS"
James Dunn in
"The Payoff"
Bank Night—Tuesday

Wed., Thurs., Fri., Dec. 11, 12, 13
CHESTER MORRIS and VIRGINIA BRUCE in
"SOCIETY DOCTOR"
Leo Carrillo in
"Winning Ticket"
Dinner Set Evenings

MYSTIC

Starts Sat., Dec. 7th—7 Days
"THE THREE MUSKETEERS"
with WALTER ABEL and PAUL LUKAS
also
JEAN PARKER in
"SEQUOIA"

Phillips Brooks calendars for 1936 now on sale at the Star Office. n1-tf

CAPITOL
ARLINGTON 4340
Matinee 2:15—Evening 7:00 and 8:15

Now Playing! Ends Saturday!
DICK POWELL and RUBY KEELER in
"SHIPMATES FOREVER"
On the Same Program
Warren William in
"Case of the Lucky Legs"
Gift Nite Saturday
Monday thru Wednesday
CAROLE LOMBARD and FRED MACMURRAY in
"HANDS ACROSS THE TABLE"
Second Big Feature
"Last Days of Pompeii"
with a Cast of 1000's
Thursday thru Saturday
CLAUDETTE COLBERT in
"SHE MARRIED HER BOSS"
On the Same Program
Warner Oland in
"Charlie Chan in Shanghai"

Warner Bros.
STRAND
WOBURN
Mat. 25c Eve. 35c
WEEK OF DECEMBER 8
Sunday, Monday, Tuesday
CAROL LOMBARD in
"Hands Across the Table"
with FRED MacMURRAY
and
"The Last Outpost"
with GARY GRANT
Wednesday and Thursday
"LAST DAYS OF POMPEII"
with PRESTON FOSTER
and Cast of 1000!
"Personal Maid's Secret"
with MARGARET LINDSAY
Bank Night Wednesday
Friday and Saturday
"WAY DOWN EAST"
with HENRY FONDA and ROCHELLE HUDSON
also
"It's in the Air"
with JACK BENNY and TED HEALEY
Amateur Night Friday

READING THEATRE

Matinee Daily at 1:45. Evenings at 7:30. Saturdays 1:45, 6:30, 8. Sundays Continuous 3 till 10:30.
PERFECT SOUND WIDE RANGE

Today and Tomorrow
TED LEWIS, VIRGINIA BRUCE in
"HERE COMES THE BAND"
Tim McCoy in
"JUSTICE OF THE RANGE"
Sunday, Monday, Tuesday
DICK POWELL, RUBY KEELER in
"SHIPMATES FOREVER"
Warner Oland in
"CHARLIE CHAN IN SHANGHAI"
Next Wednesday and Thursday
"HERE'S TO ROMANCE"
"ATLANTIC ADVENTURE"

UNIVERSITY
KIR. 4580

Now Showing
CAROLE LOMBARD and FRED MacMURRAY in
"HANDS ACROSS THE TABLE"
May Robson in
"3 Kids and a Queen"

CHILDREN'S MOVIE
Saturday Morning, Dec. 7 at 10 O'clock
SHIRLEY TEMPLE and Lionel Barrymore in
"THE LITTLE COLONEL"
MICKEY MOUSE CARTOON

Sun., Mon., Tues., Dec. 8, 9, 10
MIRIAM HOPKINS
EDWARD G. ROBINSON and JOEL McCREA in
"BARBARY COAST"
Nino Martini in
"Here's to Romance"

REVIEW DAY—Wed., Dec. 11
FREDRIC MARCH in
"DR. JEKYLL AND MR. HYDE"
Edna May Oliver in
"We're Rich Again"

Thurs., Fri., Sat., Dec. 12, 13, 14
JOAN CRAWFORD and Brian Aherne in
"I LIVE MY LIFE"
Jack Benny in
"It's in the Air"
Continuous from 1:45

15993
COMMONWEALTH OF MASSACHUSETTS
LAND COURT

To the Town of Winchester, a municipal corporation located in the County of Middlesex and said Commonwealth; Nancy Grant, Elizabeth M. Weld, Alfred O. Weld, and Lena R. Wellington, of said Winchester; William A. Barrell, of North Andover, in the County of Essex and said Commonwealth; and to all whom it may concern:

Whereas, a petition has been presented to said Court by Harry L. Wellington, of said Winchester, to register and confirm his title in the following described land:

A certain parcel of land with the buildings thereon, situate in said Winchester, bounded and described as follows:

Northerly by Winthrop Street, 175.32 feet; Easterly by lands now or formerly of Elizabeth M. Weld, of Alfred O. Weld, and of William A. Barrell, 339.96 feet; Southerly by land now or formerly of Lena R. Wellington, 211.28 feet, and Westerly by land now or formerly of Nancy Grant, 103.01 feet.

Petitioner admits that the above described land is subject to easements in favor of the Town of Winchester.

The above described land is shown on a plan filed with said petition and all boundary lines are claimed to be located on the ground as shown on said plan.

If you desire to make any objection or defense to said petition you or your attorney must file a written appearance and an answer under oath, setting forth clearly and specifically your objections or defence to each part of said petition, at the office of the Recorder of said Court in Boston (at the Court House), on or before the sixteenth day of December next.

Unless an appearance is so filed by or for you, your default will be recorded, the said petition will be taken as confessed and you will be forever barred from contesting said petition or any decree entered thereon.

Witness, CHARLES THORNTON DAVIS, Esquire, Judge of said Court, this twentieth day of November in the year nineteen hundred and thirty-five.

Attest with Seal of said Court.
CHARLES A. SOUTHWORTH,
Recorder

(Seal)
Pro Se—206 Highland Ave., Winchester, Mass.
n22-3t

COMMONWEALTH OF MASSACHUSETTS
MIDDLESEX, SS. PROBATE COURT

To all persons interested in the trust estate under the will of Charles S. Judkins late of Winchester in said County, deceased, for the benefit of Ella F. Judkins and others.

The surviving trustee of said estate has presented to said Court for allowance his first to fourth accounts inclusive.

If you desire to object thereto you or your attorney should file a written appearance in said Court at Cambridge before ten o'clock in the forenoon on the twenty-fourth day of December 1935, the return day of this citation.

Witness, JOHN C. LEGGAT, Esquire, First Judge of said Court, this fourth day of December in the year one thousand nine hundred and thirty-five.

LORING P. JORDAN, Register
dc-3t

COMMONWEALTH OF MASSACHUSETTS
MIDDLESEX, SS. PROBATE COURT

To all persons interested in the estate of Emma Trowan late of Winchester in said County, deceased.

The administrator of said estate has presented to said Court for allowance his first and second accounts.

If you desire to object thereto you or your attorney should file a written appearance in said Court at Cambridge before ten o'clock in the forenoon on the twenty-fourth day of December 1935, the return day of this citation.

Witness, JOHN C. LEGGAT, Esquire, First Judge of said Court, this third day of December in the year one thousand nine hundred and thirty-five.

LORING P. JORDAN, Register
dc-3t

COMMONWEALTH OF MASSACHUSETTS
MIDDLESEX, SS.

To all persons interested in the petition, hereinafter described.

A petition has been presented to said Court by Constance Fern Futter of Winchester in said County, by Fern V. Storm, her mother and next friend praying that her name may be changed to that of Constance Fern Storm.

If you desire to object thereto you or your attorney should file a written appearance in said Court at Cambridge before ten o'clock in the forenoon on the eighteenth day of December 1935, the return day of this citation.

Witness, JOHN C. LEGGAT, Esquire, First Judge of said Court, this twenty-sixth day of November in the year one thousand nine hundred and thirty-five.

LORING P. JORDAN, Register
n29-3t

COMMONWEALTH OF MASSACHUSETTS
Middlesex, SS. PROBATE COURT

To all persons interested in the estate of Carolyn E. Ells late of Winchester in said County, deceased.

A petition has been presented to said Court, praying that William J. Mitchell of Winchester in said County, be appointed administrator of said estate, without giving a surety on his bond.

If you desire to object thereto you or your attorney should file a written appearance in said Court at Cambridge before ten o'clock in the forenoon on the eighteenth day of December 1935, the return day of this citation.

Witness, JOHN C. LEGGAT, Esquire, First Judge of said Court, this twenty-fifth day of November in the year one thousand nine hundred and thirty-five.

LORING P. JORDAN, Register
n29-3t

NOTICE OF LOST PASS BOOK

In compliance with the requirements of Chapter 167, Section 20, of the General Laws and Acts in amendment thereof or supplementary thereto, notice is hereby given of the loss of Pass Book No. 26,255 issued by the Winchester Savings Bank, and that written application has been made to said bank for the payment of the amount of the deposit represented by said book or for the issuance of duplicate book therefor.

WINCHESTER SAVINGS BANK,
By William E. Priest, Treasurer
n29-3t

MEDFORD THEATRE
MEDFORD SQUARE
Phone Mystic 1800

WEEK OF DEC. 8
Sun., Mon., Tues., Wed.
CLAUDETTE COLBERT
In
"She Married Her Boss"
EDWARD ARNOLD in
"DIAMOND JIM"

Starts Thurs., Dec. 12
"Last Days of Pompeii"
starring
PRESTON FOSTER and DOROTHY WILSON
"PURSUIT"
starring CHESTER MORRIS and SALLY EILERS

Tableware Thursday

Now Playing
O'Shaughnessy's Boy"
and
"Hands Across the Table"

Sunday Matinee at 2
Matinees 2 Evenings 7
Continuous Sundays and Holidays

CALUMET TOURNAMENT SCORES

Team 3 vs 9				
TEAM 9				
S. Neill	85	95	87	267
E. Neill	79	79	85	243
J. Dolben	69	83	81	233
F. Adams	74	94	78	246
E. Fisher	92	85	84	261
Handicap 45				
	444	481	460	1385
TEAM 3				
Browning	99	104	88	291
Zimmerman	81	93	77	251
Forrester	98	95	93	286
Millett	81	78	88	247
Scott	90	100	108	298
	449	470	454	1373
Team 6 vs 12				
TEAM 6				
Flanders	84	72	89	245
Lassen	104	110	114	328
Corless	68	68	68	204
Gendron	78	120	92	290
Holbrook	101	91	89	281
	435	461	452	1348
TEAM 12				
Hersey	69	74	73	216
Hurley	110	78	82	270
Purtle	84	88	95	267
McManus	76	76	76	228
Maietta	69	59	59	177
Handicap 48				
	415	428	433	1271
Team 1 vs 7				
TEAM 7				
Conkley	125	94	97	317
J. L. Doherty	75	97	86	258
Fitzgerald	85	85	85	255
J. J. Doherty	95	98	131	324
O'Connell	109	112	97	318
Handicap 22				
	512	508	518	1538
TEAM 1				
Symmes	87	105	94	286
Ferguson	104	90	102	296
Troy	122	110	105	337
Pike	96	114	106	316
Goldsmith	83	98	90	271
	497	517	492	1506

Team Standing

	Won	Lost	P. C.
Team 1	15	9	.625
Team 3	15	9	.625
Team 5	15	9	.625
Team 7	15	9	.625
Team 9	15	9	.625
Team 6	13	11	.542
Team 11	13	11	.542
Team 8	12	12	.500
Team 2	10	14	.417
Team 4	8	16	.333
Team 10	7	17	.292
Team 12	6	18	.250

High Averages

Goldsmith	105	1	18
Troy	104	10	12
Purrington	104	8	18
Pride	102	11	15
Boggs	102	6	15
Scott	101	10	18
J. J. Doherty	101	8	15
Lassen	101	5	15
Pike	101	2	18
McGrath	101		
O'Connell	100	9	15

High Three Strings

Scott	354
Purrington	353
Troy	348
Goldsmith	347
Pike	340
Lassen	336
McGrath	333
Pride	331

High Single Strings

Goldsmith	142
Purrington	140
Troy	140
Caldwell	135
Fitzgerald	132
J. J. Doherty	131
Scott	128
Adams	126
MacAdams	126
Morrison	125

OBSERVATIONS

By the Observer

Heard in Winchester, 1975: "And you say that's a picture of a horse?"

Tell the average woman in and out of Winchester that she has common sense and the chances are she will resent it.

Winchester philosopher defines a philanthropist as a man "who gives it back."

Marriage failed just as many times in the old days, but the wife kept the thing a secret.

One Winchester High School student has written in his biological note book: "The blood of the tiger is soothing syrup to the elephant."

Less than a thousand miles from fair Winchester a certain Jessie James was indicted for stealing wearing apparel. And yet folk will ask: "What's in a name?"

Funny how a dime-size hole in a sock can become the size of a dollar when a fellow puts a sock on.

Heard over a back fence in Winchester: "Here comes the moving van. Mrs. ——— must be behind on her rent again."

There is no harm in pride if it is pride in one's work.

One Winchester woman's idea of a ripping time is to rip some other woman up the back.

Once upon a time a Winchester fellow traveled too fast along the Road of Life and passed right by Happiness and didn't even know it.

Winchester tonsorial artists talk less to their customers than the barbers of the average small town.

According to one Winchester dad it is a comfort to have a coming young man interested in one's daughter, but he shouldn't be too absent-minded about going.

Fable: Once there was a savings account at a Winchester bank that could tell the difference when a man stopped smoking to save money.

The doctrine of original sin is all right, but it is getting very difficult to think up one that's original.

When a woman changes her mind three times, perhaps her intuition is just getting the range.

How many readers of the Star can remember the period when Winchester ladies wore "horseshoe bonnets?"

Sable Pays Cost

The sable was the cause of the opening up of Siberia and this animal has paid a large portion of the cost with its skin.

Amateur Night
Auspices of
WATERFIELD LODGE OF ODD FELLOWS
Town Hall Dec. 13, 1935
Tickets 50 Cents—Children Under 14, Half Price
n29-2t

Barbecue Chicken Dinner
50c
RIDERS INN
NORTH READING, MASS.
Route 28—Boston to Lawrence Road
ORCHESTRA CHOICE LIQUORS
n29-3t*

NEWSY PARAGRAPHS

At the Waldorf Astoria in New York City over Thanksgiving were Mr. and Mrs. Cutler B. Downer of Sheffield road; their daughter, Miss Helen Downer and Mr. and Mrs. Thomas M. Rigbier of Fernway.

Mr. and Mrs. Thomas M. Howard, who for many years have made their home on Lakeview road are now living in Germantown, Penn.

Mr. and Mrs. Lester Duffett of Oxford street had as Thanksgiving guests Mr. and Mrs. Franklin Fisher, their sons, Joseph and Irving, and Mr. Irving Sanborn, all of Lewiston, Me.

Mr. and Mrs. Malcolm Lees of Wildwood street spent last week-end as guests of Mr. and Mrs. William Haebler in Pelham, N. Y.

Miss Marilyn Shepard, a student at Bradford Junior College, spent the Thanksgiving holidays in Winchester as the guest of Mr. and Mrs. Charles E. Howe of Wildwood street.

Mr. Robert A. Burns of Rangely road spent several days in New York this week.

HEART TO HEART TALKS

The Dirty Spots in Human Nature

According to Dr. Dewey "progress is a human task and a 'retail job' at that. It is by no means a foregone conclusion. It is possible, but it is only possible under certain conditions, and these conditions are not all material and technical. They include 'hard-wishing,' constant planning and contriving, the exercise of foresight, the divising and adopting of means, laws, methods, and social arrangements. Humanity has now the technique, the method, the resources and facilities that are demanded by what we call progress, but it cannot have progress until it deliberately goes to work to insure it. Humanity has the intelligence as well as the sentiments and emotions that are requisite to progress. While we have predatory and malevolent feeling and instincts, and while the sum total of these anti-social and selfish sentiments is great enough to keep any person, any group, any nation, any alliance of nations, at war with others, it is equally true that we have sufficient benevolence, kindness, justice and tenderness to give us peace and neighborliness and brotherhood, just and equitable arrangements, if we but make proper use of this part of our endowment, our assets."

All of us regardless of cultural or economic position must put on the overalls of service. Though the ministers of our churches must speak out in the name of God as never before to rebuke covetousness and greed and unfair dealings among industrialists and all other social wrong doing. It is not something for our ministers to do alone. It is something for every church member to do. Every man and woman who professes Christ must put the ideal of stewardship at work in his and her life. The hour calls for real dirty work and we—you and I—must be up and at it until it is done. As Guy L. Morrill has well written: "What if a dozen leading business men of New York, church members, were so converted to Christianity of Christ as to be willing to fail in business rather than violate the golden rule or law of love? What if they should challenge the sheriff's hammer as Paul challenged the headsman's axe, would it not startle the modern world into a new perception of the power of Christianity? Two things are necessary in order to convert the world into a new perception of power in the Christian religion. One is Christian truth, and the other is Christian spirit, and it is the truth which vitalizes. A body of Christian truth without the Christian spirit is as powerless and dead as a human body without the soul."

We have got to make sacrifices. But our duty is clear. It is your work, and it is my work. Somebody must break the road. Hard work is called for and the grit to go through with it. We must begin to make stewardship ideals the standard of business and our job filling whatever the nature of the business or our job. Every man must face the cost. But every man ought to begin immediately for the sake of the blessed Lord.

"It's doing the job the best you can,
And being just to your fellowman;
It's figuring how and learning why,
And looking forward and thinking high,
And dreaming a little and doing much;
It's keeping always in closest touch
With what is finest in word and deed;
It's being thorough, yet making speed;
It's daring blithly the field of chance
While making labor a brave romance;
It's being clean and in playing fair;
It's laughing lightly at Dame Despair;
It's sharing sorrow, and work, and mirth,
And making better this good old earth;
It's serving, striving through strain and stress
It's trusting Him and doing our best."

Eugene Bertram Willard

MELROSE ORCHESTRAL ASSOCIATION
George Brown, Conductor
17th YEAR—1st CONCERT
Next Tuesday Evening
Dec. 10, 1935
8 P. M.
MEMORIAL HALL
MELROSE
Assisting Artists
HANS WIENER
and
DANCE GROUP

Tickets—single $1.00, and 75c. Associate membership, (2 tickets to each of three concerts) $1.50 and $3.00.
Apply to Treasurer, LEM B. SMITH, Melrose 13091-M.

NEWSY PARAGRAPHS

Among the Winchester boys who attended the Bradford Junior College Thanksgiving dance last Friday evening were: "Ted" Dissel, William Grush, Warren Downes, "Bud" Fitts, Philip LeRoyer, Lindsey Caldwell and Albert Bigley.

Miss Ellen Rivinius, who is a student at Vassar College, spent the Thanksgiving holiday with her parents, Mr. and Mrs. George A. Rivinius of Main street.

Miss Mary Hickey, of Edgehill road and Miss Jean Smith of Cabot street, students of Wellesley College, spent the Thanksgiving holiday with their families.

Among the boys home from Harvard College over the Thanksgiving holidays were Dunbar Carpenter of Rangely, William Hickey of Edgehill road and "Jack" Dwinell of Main street.

George Rivinius, Jr., a student of Cornell College, spent the Thanksgiving holidays with his parents, Mr. and Mrs. G. A. Rivinius of Main street.

Miss Patricia Croughwell, a student at Bradford Junior College is spending this week-end with her parents, Mr. and Mrs. W. J. Croughwell of Ravine road.

Mr. and Mrs. Ernest Stockwell and family have moved from Wedgemere avenue to 1 Curtis circle, the former home of Mrs. Thomas Dreier.

Mr. and Mrs. William Clark of Portland, with their children, Joan and William, spent Thanksgiving with Mrs. Clark's parents, Mr. and Mrs. Nathan P. Reed of Sheffield west.

"Bab" Goddu, son of Mr. and Mrs. Warren Goddu of Marshall road has been sick in bed for the last week with Chicken Pox.

SUNDAY DINNER SUGGESTIONS

By Ann Page

Simple food at moderate prices is the need this week and the markets are well equipped to meet it. While many vegetables are higher due to colder weather there are still a number in the low priced group, particularly cabbage, carrots, and potatoes. Turnips, parsnips, onions, kale and bulk beets are also very reasonable. Small heads of lettuce, grapefruit and oranges are moderate in price. Eggs are somewhat cheaper and butter remains fairly steady at high levels.

Lamb prices are higher, but steaks, pork chops, smoked tongue, pork loins and roast beef are being featured.

Here are three menus planned to suit appetite and pocket book this after holiday week-end.

Low Cost Dinner
Swiss Steak with Vegetables and Potatoes
Cole Slaw
Bread and Butter
Chocolate Pudding
Tea or Coffee Milk

Medium Cost Dinner
Roast Pork Apple Sauce
Mashed Potatoes Brussels Sprouts
Bread and Butter
Floating Island
Tea or Coffee Milk

Very Special Dinner
Tomato Juice Stuffed Celery
Roast Beef Pan-browned Potatoes
Broccoli, Hollandaise
Cherry Preserves
Bread and Butter
Vanilla Ice Cream Chocolate Sauce
Coffee

A NEW HOME - $9000

NEARING COMPLETION, a charming Colonial home, facing the Fells on Hillcrest Parkway. This house has four bed rooms and two baths, oil heat and a two-car garage. The lot contains over 13,000 feet of land and is beautifully wooded. For a family desiring seclusion yet proximity to the schools this is an ideal situation.

RUTH C. PORTER
REAL ESTATE
Office, 33 Thompson Street
OFFICE, WIN. 1310 RES., WIN. 1113-R, 0917-M

$8800 CHARMING BRAND NEW, WHITE CLAPBOARD, EARLY COLONIAL HOUSE

Six fine, large rooms, plus a recreation room. First floor lavatory. Tiled bath with tub, also separate stall-shower bath. Attached heated garage. Oil heat. Over 10,000 foot lot on beautiful street of all first class houses. Near Wedgemere Station and Mystic School. Reduced price for quick sale.

H. D. Fessenden
3 COMMON STREET (Open Evenings) WIN. 0984, 2195

Each Person Uses 300 Trees

From the wood in his cradle to the wood in his coffin, the average individual consumption is equivalent to at least 300 trees.

Low Animals

The lowest form of animal life consists of tiny specks of living jelly, far too small to be seen by the naked eye.

FUEL OIL CONTRACTS
THAT ENSURE PRICE PROTECTION UNTIL MAY 31, 1936
Phone Winchester 0340 or 1019
Fitzgerald Fuel Company
18 Oak Street, Winchester
au16-tf

AUTOMOBILE INSURANCE
DOWN PAYMENT AS LOW AS $5.00
BALANCE IN 8 PAYMENTS
OPEN UNTIL 8 P. M.
Luther W. Puffer Jr., Inc.
557 Main Street
Winchester 1980
n22-tf

INSURE WITH
Lawrence F. Jones
INSURANCE BROKER
INSURANCE OF ALL KINDS
3 Common Street Tel. Win. 0984 and 2195
EVENINGS—WIN. 1032

The OLD FARMER'S ALMANAC for 1936
ON SALE AT THE
STAR OFFICE

FORTNIGHTLY HALL
Waterhell Hall, Corner Church and Common Streets, Winchester
AVAILABLE FOR DANCES, BRIDGE PARTIES, SOCIAL MEETINGS, THEATRICALS. SCREEN PROVIDED FOR SOUND OR SILENT PICTURES.
For Rates Call
MISS LOUISE BANCROFT
Glen Road Winchester Tel. 0861-M
n29-2t

HAROLD A. TARBOX
Successor to
E. C. SANDERSON
ELECTRICIAN
1 RAILROAD AVENUE TEL. WIN. 0300
o6tf

Kelley & Hawes Co.
FURNITURE AND PIANO MOVERS IN WINCHESTER
SINCE 1877
Storage in metal lined rooms. Nothing too large or too small to receive our prompt attention.
PACKERS AND SHIPPERS
CHAIRS AND TABLES TO LET
Office, Railroad Ave. Phones Win. 0174, 0106, 0035-W
my4-tf

Tel. Win. 0278 Established 1885
WILLIAM H. MOBBS
Plumbing and Heating
All Work Promptly Attended To
5 COMMON STREET WINCHESTER
mh30-tf

SPECIALS for FRI. and SAT.

D. & D. BLACK LABEL
WHISKEY
$1.25 pint

SANDY McDONALD
Scotch Whiskey
$3.75 bot.—$2.55 pt.

EVERETT SPRING
RUM
95c pint

BUCHU
GIN
95c qt.

High Street Beverage Shop
564 High Street, West Medford Tel. Arl. 0630
Corner Grove Street and Boston Avenue

MONOPOLY---Fun For Winter Evenings

Indian Blankets — Men's Striped Sport Socks — Scout Books.
Sheepskin Lined Gloves — Boys' Hockey Mitts — Flannel Pajamas.
Dr. Denton's Sleeping Garments — Triangles — Boucle Scarfs.
Infants' Hoods—Slipons—Jackets—Dresses and Carriage Robes.
Men's Initial Handkerchiefs — Fur Lined Gloves for Men and Women.
Pig Skin Purses — Bill Books — Bags — Belts and Pocket Books.
Bureau Scarfs—Shoulderettes—Bath Robes and Sweater Coats.

SELECTIONS RESERVED—XMAS CLUB CHECKS CASHED
Franklin E. Barnes Co. - Tel. 0272

DON'T these snappy days make you think of warm Mittens and Gloves, and Ear Muffs? We have a splendid assortment at prices to fit any purse.

BOYS' AND GIRLS' WARM HOSE AND CAPS

In fact a fine line of seasonable merchandise for today's needs or Christmas Gifts.

BLANKETS, COMFORTERS, SPREADS

G. Raymond Bancroft
TEL. WIN. 0671-W 15 MT. VERNON STREET
Agent for Cash's Woven Names

NEWSY PARAGRAPHS

Send your children to school with a perfect haircut, 25c; adults, 30c. Expert service. Sullivan's Barber Shop, Lyceum Building au23-tf

Some years ago the Metropolitan Park Commission put some wild turkeys on the island in Spot Pond which is the largest and the most distant from shore. There is only one boat on Spot Pond and this is owned by the commission and kept locked. Every few days some one went out to feed the turkeys and see that all was well, but one day there were no turkeys. Watch was kept to see if they turned up on shore in the Middlesex Fells, but to this day no track or trace of them has ever been found. Just how any one reached that island and caught them in the dark as they must have done has always remained a deep mystery.

HOW IS YOUR FUEL SUPPLY? Whether you use Coal, Coke or Fuel Oil, you will find it an advantage to buy from your local dealer, who will supply you promptly. Parker & Lane Co. Win. 0162.

Among the Winchester girls at home for the holiday week-end was Miss Ruth Dolben of Lakeview road who is a student at Smith College.

Miss Betty Whorf of Central green had as her guest this past week-end, Mr. Richard Weigand of Glen Ridge, N. J.

Costume jewelry, trinkets, sachets and your white elephant will be most welcome for the Christmas table at the Thrift Shop.

The Misses Alice and Helen Ghirardini of 15 Wedgemere avenue had as their guest over the past week-end, Miss Eleanor Martin of Marblehead.

Miss Evelyn McGill of Oxford street attended the annual fall tea dance last Saturday at Phillips Academy, Andover.

Subscriptions taken for all magazines. Winchester News Co. d6-3t

Among the boy friends from Bowdoin College for Thanksgiving were Harold and Edward Brown of Main street, "Bob" Godfrey of Highland avenue and George Davidson, Jr. of Park avenue.

Police Headquarters was notified at 12:45 Sunday morning of a small brush fire near the Nurses' Home on Fairmount street. Patrol 51 was notified by radio and put the fire out.

Christmas cards, both individual and box assortments. Many attractive styles, at the Star Office.

When members went to Odd Fellows' Hall last Sunday afternoon they found that boys had been there during the night previous and had done considerable damage. The police were notified.

Last Sunday evening Patrolman Clarence Dunbury of the Police Department arrested the operator of a Chevrolet coach at Cross street on the charge of drunkenness and driving while under the influence of liquor. At Headquarters he gave his name as William L. Geary and his address as 13 Main street, Woburn. In court Monday morning he was found guilty and given a months' suspended sentence on the operating charge. The drunkenness charge was filed.

Been looking for the game, "Monopoly?" It's waiting for you at the Star Office.

Monday morning at 8 o'clock a Ford sedan, driven by Edward H. McElhinney of 18 Salem street and a Ford truck, driven by George Smith of 22 Sherman place, Woburn, were in collision on Elmwood avenue at the bend of the road. The cars were headed in opposite directions and were damaged, but no one was injured.

Police Headquarters was notified Monday afternoon by Ferdinand F. Hawley of 9 Glengarry of the loss from an automobile of a bag containing papers, tools and a flashlight. The bag was picked up on Cross street by the children of Mrs. F. A. Saunders of 196 Cross street, who at once notified the police.

Mr. Ernest Dudley Chase, who made a series of moving pictures in full color during a 5000 mile motor trip through all six of the New England States this summer, will show them all for the first time at the First Congregational Church on Pleasant street in Malden on Nov. 9.

NEWSY PARAGRAPHS

Bailey's Cleansers and Dyers — Knitted garments blocked, cleansed and dyed by our special process. Tel. Win. 0528.

The Misses Patricia and Virginia Taylor, Jean Bunten, Ann Marey and Jane Kimball, of this town modeled in the fashion parade of clothes put on at the Repertory Theatre in Boston during the Thanksgiving vacation by Filene's.

Subscriptions taken for all magazines. Winchester News Co. d6-3t

Mrs. Oren Chency Sanborn, formerly of Algremont, is one of those who have reserved tables for the horse show supper dance which follows this evening's performance of the 110th Cavalry Horse Show at the Commonwealth Armory. The supper dance is being held at the Hotel Statler and is one of the annual features of the four day show.

Mr. and Mrs. S. W. Cary of Everett avenue are entertaining Mr. and Mrs. Frederick G. Schull and family of New Haven, Conn. over this week-end.

A new shipment of writing paper in several attractive styles and new low prices awaits your inspection at the Star office.

The police were notified Wednesday afternoon that sometime during the night previous a quantity of celery was stolen from the premises of Frank Molea at 32 Irving street.

The Fire Department was called at 1:18 Tuesday afternoon to put out a fire in an automobile on Hillside avenue.

Mr. and Mrs. Harold B. Richmond of Swan road had as their guests over the week-end, President and Mrs. Porter Adams of Norwich University, Northfield, Vt.

You can get the wanted "Monopoly" game at the Star Office.

Mr. George F. Parrington, formerly of this town, arrived in Winchester this week from Lowell, Me., where he is engaged in business. His stay in Winchester is indefinite, with the possibility of his spending the winter in Florida.

The death of Mr. William S. Wallbridge of Toledo last week witnessed the passing of the oldest living Master of William Parkman Lodge of Masons of this town. The honor of being the oldest living Master now goes to Mr. Fred E. Belcher.

The Townsend Club will hold a meeting on Friday evening, Dec. 6th at 7:30 p. m. at the home of Mr. and Mrs. John Webber, 19 Brookside avenue. There will be a good speaker and all members are urged to be present. Come and bring a friend.

Mr. and Mrs. Fred Chapman of Penn road spent last week-end in New York City.

Mr. and Mrs. Chandler Symmes of Symes road entertained at Thanksgiving, one of their guests being Mrs. Symmes' grandmother, Mrs. Gertrude Goodier of Springfield.

Mr. and Mrs. Willis G. C. Kimball of Cambridge road, Woburn, spent last week-end in Portsmouth, N. H.

Miss Brenda Skene, daughter of Mrs. Norman L. Skene of Glengarry was a member of the ticket committee for the Thanksgiving dance held last week-end at Bradford Junior College, Bradford, where Miss Skene is a student in the senior class.

Miss Aletta Schultz of Rangely spent the Thanksgiving holidays visiting her sister, Mrs. A. Aston of Mattapoisett.

John Thornton of Indian Hill road, Robert Hoyt of Wildwood street and Stanley Osgood of Sheffield road were Dartmouth boys at home over Thanksgiving.

Miss Dorothy Day, dramatic instructor at Rosemont College, Rosemont, N. Y., spent the Thanksgiving holidays with her parents, Mr. and Mrs. James Day of Sidgefield road.

David Brinkman, a student at Dartmouth College, spent the Thanksgiving holidays with his parents Mr. and Mrs. C. A. Brinkman of Francis circle.

Miss Betty Blake spent the Thanksgiving holidays with her parents, Mr. and Mrs. George R. Blake, at their home on Grove street.

Parker Mitton, formerly of this town, now a student at Tilton School spent the Thanksgiving holidays with Mr. and Mrs. George Bigley of Lloyd street.

Mr. and Mrs. Frank N. Carleton, and their two sons, Willard and Frank, Jr., of Englewood road, spent last week-end visiting Mrs. Carleton's mother in Falmouth.

Miss Anne Simpson, a student at Skidmore College, spent the Thanksgiving holidays with her mother, Mrs. Nellie Simpson of Wedgemere avenue.

Miss Frances Kelley, daughter of Mr. and Mrs. Herbert Kelley was one of the guests at last Saturday's tea dance at Andover Academy.

Mr. Robert Hight of Portland, Me., was in town over the holiday visiting his mother.

Mr. William Hobbs of Pittsfield, a student at Phillips Academy, Andover, spent Thanksgiving at the home of Mr. and Mrs. Joseph Dolben of Lakeview road.

Mrs. Annie M. Hanlon announces that the Auxiliary to Post 97, A. L., of which she is president, is sponsoring a rummage sale to be held Dec. 10 and a whist, Dec. 18. Both events are to be held at the Legion Headquarters on Washington street and the proceeds will be devoted to the Auxiliary's Christmas Welfare fund.

Miss Anita Wilson of Yale street was home from Wellesley College over Thanksgiving.

NEWSY PARAGRAPHS

Beginning Dec. 2, Miss Ekman will present a collection of hats for cruise, resort and immediate wear, 17 Church street.

The Fire Department was called by telephone at 9:40 Wednesday afternoon to put out a chimney fire at the home of Mr. Joseph T. Murphy, 6 Perkins road. Three minutes later Box 262 was sounded for a grass fire on Perkins road.

Christmas cards, both individual and box assortments. Many attractive styles, at the Star Office.

Walter Josephson, "Little Joe," tall end and all Middlesex performer on last year's Winchester High eleven, was among those awarded football letters recently at Huntington School in Boston.

Mr. Charles A. Murphy of Oscar Heditler Co. spent the week-end in Waterville Center, Me.

Miss Virginia Merrill of this town was one of the young women in the information booth at the annual dinner of the Massachusetts Bankers' Association at the Hotel Statler last evening.

Announcement this week placed Miss Evelyn Corey on the Dean's list at Colby Junior College.

Miss Margaret Nash, daughter of Judge and Mrs. Curtis Nash, had as her house guest over Thanksgiving Miss "Dog" Pierce, the president of Chapin House at Smith College.

Mr. John Palmer, a student at Deerfield Academy, spent Thanksgiving with Mr. and Mrs. Bowditch Palmer, Jr. of Walnut street.

Mr. Charles Rounds of Central street had as his guests over Thanksgiving Mrs. Delaney Kiputh, and Mr. Howard Ferguson, students at Andover Academy.

Miss Mary Boyden of Central street, a sophomore at Bennington College, spent the holiday with her parents, Mr. and Mrs. Augustus Boyden.

Mr. Henry LeRoyer of Sheffield road, a student at Bates College, was at home during his Thanksgiving vacation.

Mr. and Mrs. Harold Fuller and family went up to Pittsfield for Thanksgiving where they were joined by their daughter, Mary Little Fuller, a student at Skidmore College.

Misses Virginia and Jean Smith spent Thanksgiving with their aunt and uncle, Mr. and Mrs. Kirby Snell of Wedge Pond road.

Miss Cynthia Barr and Miss Jean Flanders, Winchester girls at Smith College, were at home for Thanksgiving.

Mr. Charles Butler, Mr. Charles White and guests, of Winchester, and Mr. Moulton Herrick and Mr. Walter Benham of Morningside, came home from Bowdoin College for their short Thanksgiving vacation.

Mr. Russell B. Inman returned to his home at Foxcroft road over Thanksgiving from Yale where he is a member of the senior class.

Mr. and Mrs. Paul Collins of Lantern lane flew to New York last Thursday, spending several days in the city.

Miss Brenda Skene was at home from Bradford Junior College for Thanksgiving.

Mrs. Blanche Junkins has recently moved from the Pioneer Club in Boston to the home of her daughter, Mrs. Loring P. Gleason of Central street.

Mr. Richard Weygand of Glen Ridge, N. J., was the guest of Miss Betty Whorf of 2 Central Green for three days last week.

Mr. Robert Thornton of Indian Hill road was home from Wesleyan College last week-end.

George Billman of Foxcroft road came home from Exeter for the Thanksgiving holiday week-end, bringing with him his room-mate, Charles Stuart and a friend, William MacLeod.

Mr. Frank Porter of Rangely road had as his house guest over Thanksgiving, George Gillespie, a fellow-student at Andover Academy.

Mr. Thomas Aldrich of Swan road was home for Thanksgiving. He had with him three friends from Exeter Academy Van Watton, "Bill" Broadfast and William Bright.

Mr. Louis Hull of Waverly, Pa. was a Thanksgiving guest at the home of Mr. and Mrs. John W. Johnson of Wildwood street. Miss Marion White of Brattleboro, Vt. was their house guest over last week-end.

Miss Dorothy Winship of Oxford street is visiting her sister, Mrs. Charles Ingerman, Jr. of Oyster Bay, L. I.

Mr. and Mrs. Harold Bates and Mr. Frederick Bates of Oxford street were Thanksgiving guests of Mrs. A. G. Stevens of Concord, N. H.

Mr. John Palmer, a student at Deerfield Academy and Miss Peggy Parker of Bradford Junior College were Thanksgiving guests at the home of Mr. and Mrs. Percival B. Palmer of Walnut street.

Mr. and Mrs. John W. Smith of Sheffield road with their son and house guests spent Thanksgiving in Troy, N. Y. where Miss Rosemary and some of her classmates at Skidmore College joined them for dinner.

Mrs. Smith's niece and daughter who have been visiting her for the past two weeks left today for their home in Hammond, Ind.

The many Winchester friends of Mr. George Neiley of Bronxville, N. Y. who is a student at Dartmouth will regret to learn that he was operated on for appendicitis on Monday.

Miss Helen Reeves of Robinson Park came home from Pine Manor for Thanksgiving. Miss Jane Comme of Richmond Va., her room mate, spent the holiday at the Reeve's home.

THE WINCHESTER STAR.

VOL. LV. NO. 20 WINCHESTER, MASS., FRIDAY, DECEMBER 13, 1935 PRICE SEVEN CENTS

REV. ALBERT F. McGARRAH

GOAL OF $22,500 FOR LOCAL BAPTISTS

With a goal of $22,500 to reduce indebtednesses, officers of the First Baptist Church of Winchester, will make a financial appeal to the congregation at the 10:45 o'clock service, Sunday morning.

Rev. Dr. Albert F. McGarrah, of Philadelphia, will assist the minister, Rev. R. Mitchell Rushton at the Sunday service designated as "A the special Christian Advance Program which is being carried on at the church.

Dr. McGarrah, who is to preach on "Partners With Christ," is director of the Church Service Bureau of the Home Missions Council of America. He is the author of several books and has assisted over 3000 churches of all denominations in this country in church service and finance problems. Dr. McGarrah is a magnetic speaker on the subject of church problems today.

Nathan Chapin is chairman of the Finance Committee which is concerned with a special financial drive in connection with the Christian Advance Program because of the fact that thousands of dollars in interest has already been paid on the total indebtedness. The Finance Committee includes Mr. Chapin, H. Wadsworth Hight, Harold Wass, Ernest B. Dude, Otis W. Leary, Mrs. Charles A. Burnham, Mrs. Curtis Furlong. Assisting the committee as team captains will be Frederick S. Emery, Leonard O. Waters, Harry W. Winn and John Casler.

About 175 attended the Christian Advance Program Congregational dinner last Wednesday evening at the church house, when Dr. McGarrah was the guest speaker and the financial status of the church was presented by Mr. Chapin. Daniel Linscott, moderator of the First Baptist congregation, presided. Greetings were given by Rev. Mr. Rushton, Mr. and Mrs. Roy K. Elliott, Mr. and Mrs Charles P. Downer, Mr. and Mrs. Martin S. Swanson, as members of the social committee were in charge of supper arrangements.

Hosts and hostesses included Mr. and Mrs. Frederick S. Emery, Mr. and Mrs. Charles A. Burnham, Mr. and Mrs. Leonard O. Waters, Mr. and Mrs. William Cobb, Mr. and Mrs. John Casler, Mr. and Mrs. A. O. Weld, Mr. and Mrs. Charles Downer, Mr. and Mrs. Norman Mitchell, Mr. and Mrs. Harold Wass, Mr. and Mrs. Harry Moulton, Mr. Harry Sanborn, Mr. and Mrs. John Winchester, Mr. and Mrs. E. Butterworth, Mr. and Mrs. Avard Walker.

The musical program included group singing led by Charles Downer and a tenor solo by David Downer. Mrs. Helen Macdonald was accompanist.

A special devotional service will be held at the church-chapel at 7:45 Friday evening in anticipation of the "Day of Responsibility" on Sunday. Dr. McGarrah and Rev. Mr. Rushton will be in charge.

STEVENSON COREY SPEAKS ON ANTARCTIC

On Thursday night, Dec. 19, Mr. Stevenson Corey will speak at the Winchester Unitarian Men's Club. He will tell many of the exciting and thrilling tales of the months spent isolated in the Antarctic with the Byrd Expedition as supply officer and explorer he was involved in some of the most dangerous and exciting exploits. He tells of the 900 mile dog team trip and the crash of one of the planes in the remote mountain region. He also has the story of Admiral Byrd's experiences during the months spent alone in an advanced observation point, as well as the rescue expeditions which were organized to bring him back. The meeting has been made a fathers' and sons' night in order that the boys as well as the men of the church and their friends may have an opportunity to hear Mr. Corey's interesting and thrilling stories of his South Polar adventures.

CALUMET CLUB

President Wallace Flanders has donated a turkey to go to the lady having the highest two strings bowled next Tuesday night, Dec. 17. Bowling will begin at 8 p. m. and scores will be based on handicap. We are looking forward to having all the ladies down and take a "shot" at the bird.

This will also afford a good chance for the men to get in some extra strings in trying for the men's turkey.

These Tuesday nights are devoted to informal bowling and are not connected with either the men's or the ladies' tournaments.

A collation will be served.

BRENNAN—POWERS

The marriage of Miss Patricia Powers, daughter of Mr. and Mrs. Patrick Powers of 14 Watson place, and Gordon E. Brennan, son of Mr. and Mrs. Walter E. Brennan of 13 Davis street, Woburn, took place on Sunday afternoon, Dec. 8, at 3 o'clock in the Immaculate Conception Church with the pastor, Rev. Fr. James Fitzsimons, officiating. The wedding music was played by Miss Marguerite Barns, music instructor in the Woburn schools, who also sang the "Panis Angelicus" after the ceremony.

Miss Powers wore a princess style gown of white satin with a long veil of French net and carried a shower bouquet of bride's roses and lilies of the valley. She was attended by her sister, Miss Olive Powers of this town, who wore a rose moire gown with hat and slippers of lace-pur blue and carried a bouquet of pernet roses. Lawrence Brennan of Woburn was his brother's best man.

A reception was held after the ceremony at the home of the bride's parents which was attractively decorated for the occasion with late fall flowers, ferns and palms. A catered wedding supper was served.

After a honeymoon in New York, Mr. Brennan and his bride are to make their home in Melrose. The bride is a graduate of St. Mary's High School and a member of St. Mary's Alumnae. She is a talented vocalist and is a soloist at St. Mary's Church, as well as being organist and soloist at the Immaculate Conception Church. Mr. Brennan is a graduate of Woburn High School, of the Bentley School of Accounting and Finance and is in business in Boston.

Several parties were arranged for Miss Powers before her marriage, among them being a miscellaneous shower given at her home last Friday evening by a large group of relatives and friends.

MRS. MARY CULLEN

Mrs. Mary Cullen, widow of John Cullen and a former widely known resident of this town, died Thursday afternoon, Dec. 12, at her home in Hamilton, after a short illness. She became ill Tuesday night and, after improving somewhat, suffered a relapse Thursday from which she failed to rally.

Mrs. Cullen was a native of Ireland, and had lived in Hamilton for the past 12 years. For 35 years previous she had made her home on Middlesex street in Winchester and had many friends among former residents of the town. She was actively identified with St. Mary's Parish, was a member of its Married Ladies' Sodality and of the Catholic Daughters of America.

Mrs. Cullen was the sister of the late Thomas McGowan, widely known town employee. She leaves nine sons, Anthony, in Detroit; John P., and Terance, living in Woburn; James, Bernard and Walter, all of Hamilton; and Peter, Joseph and Edward Cullen, all of Winchester. There are also 12 grandchildren. Her husband died Aug. 14, last.

The funeral will be held at 8:15 o'clock Monday morning from the home of her son, Edward, at 9 Richardson street, with high mass of requiem in St. Mary's Church at 9 o'clock. Interment will be in Calvary Cemetery.

MRS. BESSIE LILLIAN ROWE

Mrs. Bessie Lillian Rowe, wife of Walter W. Rowe and a resident of Winchester for more than 40 years, died Thursday morning, Dec. 12, at her home, 39 Myrtle terrace, after a week's illness that followed two years of failing health.

Mrs. Rowe was born 69 years ago in Philadelphia, Pa., daughter of William and Sarah (Brown) Preston. Her father served as a captain in the Union Army during the Civil War.

Her early life was spent in Union Village, Vt., and she was educated at Thetford Academy, coming to make her home in Winchester shortly after her marriage Aug. 2, 1893.

Mrs. Rowe was especially interested in veterans' relief and the social activities of veterans' organizations. She was a member of Women's Relief Corps, 43; of Sarah E. Fuller Tent, 22, Daughters of Union Veterans; World War Mothers of New England; Dartmouth Women's Club, Ladies' Aid Association of the Soldiers' Home of Massachusetts, New England Historical and Genealogical Society, Daughters of Vermont and of the Unitarian Church.

Surviving are her husband, two sons, Preston B. and Herbert Rowe; and two grandchildren, Barbara and Willard Rowe.

Funeral services will be held at 2:30 Saturday afternoon in the Unitarian Church with the minister, Rev. George Hale Reed, officiating. Interment will be in Wildwood Cemetery.

LIONS CLUB

At the regular meeting of the Lions Club, Monday, Dec. 9, a spirit of jollity was in evidence when Junior Erskine was given a "shower" by the members. President "Bob" made the presentation speech and Junior responded expressing thanks for the many gifts.

Preliminary report was made on the Tozier lecture and the committee was granted further time and their report was accepted as a report of progress. Junior Erskine was given a vote of thanks for moving the piano at the Town Hall.

Attendance fair, but not what it should be.

All members should remember their obligations and attend these meetings. Come on boys. Let's see your faces at the next meeting.

YOUR OPPORTUNITY

This issue of the Star gives you your opportunity to shop in Winchester.

Winchester merchants take this issue of your paper to advertise their goods for Christmas and through the year. Their wares are on display for sale as advertised.

Look through the columns of this paper and see what you can buy in your own home town—and then give the local merchants your support.

They are doing their part in presenting their goods. Do your part by making your purchases in Winchester.

VICTORIA REBEKAH LODGE ENTERTAINS PRESIDENT REBEKAHS' PRESIDENT

On last Saturday evening, Dec. 7, Victoria Rebekah Lodge held a special meeting in Association Hall on Vine street, for the purpose of entertaining the President of the Rebekah Assembly, Mrs. Cora V. Frakelton and her staff of officers. Other guests of honor included the Deputy President, Mrs. Ida F. Nickerson of Victor Rebekah Lodge of Dorchester and her suite of officers and the Noble and Vice Grands of Radiant Star and Victor Rebekah Lodges, both of Dorchester.

A delicious catered supper was served at 6:30 to 100 guests by Gene Marsters of Roxbury. The tables were most attractively decorated with sleds of red and green, piled high with glistening snowballs as centerpieces and individual sleds of the same colors filled with candy for each guest. These decorations caused a great deal of favorable comment and were made by the Past Noble Grands' Service Club, much of the credit being due Mrs. Kathleen Cameron, P.N.G. and Mrs. Ruth Ralph who were in charge of the decorations.

Gifts from the lodge were presented to the President, Mrs. Cora Frackleton, by Mrs. Lillian Donaghey, Noble Grand, and to the President's Marshall, Mrs. Iva Burns by Miss Ruth MacDonald, Vice Grand. Flowers were also presented to the president and her Marshall and to the Deputy President and her Marshall.

After a cordial word of welcome to the members and their friends the Noble Grand presented Miss Mildred Beardsley and Miss Madeline Mead who delighted their audience with a most entertaining musical program consisting of xylophone, guitar, accordian and trumpet solos, readings, and piano selections.

The guest speakers were also introduced by the Noble Grand and were as follows:

Mrs. Cora D. Frackleton, President of the Rebekah Assembly, who spoke briefly on the work of the Rebekah Assembly and the Home in Worcester; Mrs. Ida F. Nickerson, our Deputy President; Mrs. Mae Goodwin, V. P. of the Rebekah Assembly; Mrs. Iva Burns, Marshall of the Rebekah Assembly; Mrs. Marion Thompson, our Deputy Marshall.

The program was brought to a close with community singing, led by Miss Madeline Mead.

CHRISTMAS PAGEANT FOR YOUNG PEOPLE'S SOCIETY

Sunday, Dec. 15, marks one of the highest points and the most important meeting for the Young People's Society of the Congregational Church. For this Sunday at 6 o'clock the long awaited Christmas pageant will be presented, with elaborate costumes and lighting. For several weeks, members of the cast have been rehearsing under the direction of Miss Scott and we expect a play well worth our while to see.

Those taking part are Emily Greene, Jacqueline West, Marjorie Rush, Herbert Rutledge, Henry Hill, "Fred" Bates, Donald Linnell, Phillip Drew, John Lobingier, James Nardin, David Emmons and Eleanor Greene. Come and see just what your friends can do! We meet in the Ripley Chapel as usual. All young people not connected with any other church are cordially invited.

CHORAL SOCIETY ANNOUNCES CONCERT DATE

President George E. Willey of the Winchester Choral Society has announced that the first concert of the current season will be given on Tuesday evening, Jan. 21, at 8 o'clock in the Town Hall.

This concert will mark the opening of the Society's seventh season and the big chorus has been busy since early in fall under the direction of J. Albert Wilson preparing a program that is sure to prove interesting, tuneful and musically worthwhile.

As its guest artist the Society is to introduce Walter Smith, America's foremost trumpet soloist, a popular radio artist and director of the famous Aleppo Temple Band. Mr. Smith's appearance will be the first made by an instrumentalist with the Society.

GOVERNMENT NOW DISTRIBUTING FOOD

The distribution of Government food and clothing is now a WPA project and will no longer be made by Welfare Departments as heretofore.

In Winchester, Government food and the clothing made by ERA workers has been distributed directly by the Welfare Department, but now will be distributed from the Welfare Office by two WPA workers. It is necessary for those who wish either food or clothing or both to be certified.

FOOTBALL TEAM ATE PRIZE TURKEY

"Tom," the big turkey won by Gaspar "Rugged" Muraco for being adjudged the outstanding Winchester player in the Woburn game on Thanksgiving, went the way of most of his kind last Sunday evening when he served as the main course at a dinner given by Muraco at the home of his sister, Mrs. Anna Marino, in Malden, for the members of the high school varsity football squad.

The entire squad and Coach Wendell D. Mansfield, attended the dinner which opened with several courses of Italian food prepared by Mrs. Marino and her husband, both of whom entered heartily into the spirit of the occasion. Only the elasticity of youth enabled the boys to do justice to the turkey course after spaghetti, peppers, meat balls and condiments. Unofficial reports give gastronomic honors to "Long John" Eshbach, though big Ivor Olson, "Poker-face" McCormack and "Hamba" Migliaccio proved stout trenchermen. "Johnny" Scully lagged badly with the spaghetti.

After dinner Mr. Marino produced a guitar and the boys harmonized on both Italian and popular songs, Olson providing a substantial bass. Cross talk, stories and a general good time followed and both Mr. and Mrs. Marino and "Rugged" got a real vote of thanks from Coach Mansfield and the boys for a very pleasant evening.

SELECTMEN'S NOTES

The Board of Selectmen has ordered all dogs in town restrained for a period of 30 days, effective Dec. 11. This action was taken because of several bad cases of rabid dogs, one about three weeks ago, another last Friday and a third Saturday. Upon investigation it was found that none of these dogs had been inoculated against rabies, whereas there have been no reports of trouble among dogs which did receive the inoculations, either at the town clinics or at some other time.

A number of copies of the Winchester War Records are available at the Selectmen's office to veterans, their families or persons interested enough to call for them.

The following jurors were drawn: Theodore F. Burleigh, 108 Church street, second session of the Superior Criminal Court at Cambridge, to appear Jan. 13, 1936. Paul D. Goddu, 3 Cliff street, second session of the Superior Civil Court at Cambridge, to appear Jan. 6, 1936.

Michael J. Foley, 780 Main street, has been granted a renewal of his license to deal in second-hand articles.

The Board will hold a public hearing on the petition of Alma W. Nutter to occupy a second class two-car private garage at 145 Mt. Vernon street on Dec. 23 at 7:45 p. m. in the Selectmen's room.

A license as hawker and pedler has been granted to Christey Vangell of 20 Auburn street, Boston.

A permit to deliver fuel oil over the sidewalks has been granted to White Fuel Corporation, 900 East 1st street, South Boston.

BOOKS ON PEACE AND WAR IN THE PUBLIC LIBRARY

The following books may be found on the shelves listed under Peace and War.

Origins of the World War—Fay.
Where Are We Going—David Lloyd George.
War Memoirs of David Lloyd George.
War That Will End War—H. G. Wells.
The United States in World Affairs—Council on Foreign Relations. Prepared by Wm. O. Scroggs. Introduction by Walter Lippmann 1933.
Public Opinion in War and Peace—By A. Lawrence Lowell 1923.
Peacemaking 1919—Being Reminiscences of the Paris Peace Conference. By Harold Nicolson.
The Inside Story of the Peace Conference—By Dr E. J. Dillon.
"It's A Great War" By Mary Lee 1929.
New Wars For Old—John Haynes Holmes.
"The Next War" Will Irwin.
The A. B. C. of War Debts—Frank H Simonds 1933.
The Friendship of Nations—A Story of the Peace Movement for Young People. By Lucile Gulliver with a foreword by David Starr Jordan.
Some Neglected Aspects of War—Mahan.
The War and the Bagdad Railway—Jastrow.
Why Wars Must Cease—By Ten Writers.
Syllabus On International Relations—Mowrer.
The War and the Coming Peace—Morris Jastrow.
The Folly of Nations—Frederick Palmer.
The Great Illusion—Norman Angell.
Peace—S. Parkes Cadman.
America and the New World State.
Washington and the Riddle of Peace—H. G. Wells.

For Peace Education Committee
Helen H. D. Hamerstrom

BIRTHDAY LUNCHEON

On last Saturday, Edward McDevitt, 3rd, of Madison avenue entertained several of his young friends at a birthday luncheon, after which they attended the movies given by the Junior High School Parent-Teacher's Association.

The guests were: John Parkhurst, Paul Blake, William Orr, "Ferd" Manning, Richard Hall.

WORLD WAR MOTHERS INSTALLED

Luncheon and "Traveling Flag" Ceremony Featured

Winchester Chapter, 10, World War Mothers of New England, held its annual installation of officers on Thursday afternoon, Dec. 5, in the Legion Headquarters on Washington Street. Preceding the installation a delicious turkey dinner was served by a committee of mothers under the direction of Mrs. Mary Carroll and the impressive "Traveling Flag" exercises were held. Guests for the afternoon included Mrs. Emily J. Squires of Arlington, State president of the World War Mothers, and her staff; Selectman W. Allan Wilde, representing Winchester Post, 97, American Legion; Mrs. Elizabeth L. McNamara, past New England president of the World War Mothers; Mrs. Annie M. Hanlon, president of the Auxiliary to Post 97, American Legion; and presidents and representatives of all other State chapters of World War Mothers.

Mrs. Mary E. Gilbody, New England President, conducted the "Traveling Flag" exercises which were inaugurated at Gloucester on Flag Day, June 14, 1934, when Miss Mary Vieira of that city presented an American Flag to the Gloucester World War Mothers in memory of her two brothers who lost their lives in the World War. Appropriate exercises were held at the Hotel Pilgrim, Rocky Neck, Gloucester.

The flag was presented, to be drawn for by one of the State Chapters, and at that time was drawn by Haverhill. In September, 1934, Haverhill gave a luncheon, at which time the flag was drawn by Medford, and at the Medford luncheon in December, 1934, Worcester drew the flag. At the State conference in Worcester last July, Winchester drew the flag, and at the local luncheon last week the honor went to Lynn. There will be drawings until each State chapter has drawn the flag, after which the flag will return to Gloucester.

Mrs. Gilbody also acted as installing officer at the installation ceremony, during which the following officers for Winchester Chapter were installed:

President, Mrs. Bessie Pierce
1st Vice President, Mrs. Blanche Bennett
2nd Vice President, Mrs. Nora O'Melia
Secretary, Mrs. Maria Kerrigan
Treasurer, Mrs. Catherine McCarthy
Chaplain, Mrs. Clara Mullen
Sergeant-at-Arms, Mrs. Mary DeMorris
Flag Bearer, Mrs. Mary Carroll

After the installation a social hour was enjoyed and there were vocal solos by Mrs. Mary McGrath, accompanied by Mrs. Mabel Baldwin of Medford, who was the pianist for the afternoon. Mrs. Frances T. Conlon contributed several of her inimitable readings, one about the Flag being especially apropos.

FATHERS' NIGHT AT WYMAN SCHOOL

Fathers of Wyman School pupils are annually honored by an evening dedicated to them. Last Wednesday, an attendance which overflowed the assembly hall showed clearly the popularity of these delightful evenings.

Mrs. John West of Central street, president of the Wyman School Mothers' Association, presided, and introduced the speaker. Though the regular business meeting was dispensed with, one important question was brought up and the assembled mothers voted to transfer $25 from the fund to Mr. Quinn, to be used for welfare work in the schools.

The speaker of the evening was Mr. Laurence Shields, head of the Biology Department of Phillips Andover Academy, a distinguished teacher and explorer. If there were any fathers present who expected to be bored with a dry educational lecture, they were most pleasantly surprised. Mr. Shields spoke informally, with a great deal of wit, humor and sagacity, many of his observations bringing forth hearty laughter from his audience.

Mr. Shields' career as a biologist and explorer began when he was a small boy. He told of his various collections of insects, reptiles, minerals, his explorations in fields and streams around his home in Pennsylvania. He paid his parents the tribute of accounting for much of his success, for their encouragement and wise understanding made it possible for him to experiment until he found the life work in which he has made such an outstanding success.

His lively memory and constant association with young people has given him a keen insight and rare understanding of children, and his suggestions about their education were intelligent. They savored of good, old-fashioned common sense, which is, after all, as good a foundation as many of the newer psychological methods.

After Mr. Shields' very entertaining talk, the teachers received the parents in their school rooms, where samples of the pupils' work were on display.

Coffee was served in the kindergarten room at 7:30, under the direction of Mrs. Lawrence Martin, chairman of the social committee. She was assisted by Mrs. Vincent Farnsworth, Jr., Mrs. Charles Woolley, Mrs. Paul B. Elliott, Mrs. Thomas Righter.

BUILDING PERMITS GRANTED

The Building Commissioner has issued permits to the following for week ending Thursday, Dec. 12:

H. F. Bostwick, Winchester—new chimney on dwelling at 11 Appalachian road.

Mrs. Allan P. MacKinnon, Winchester—alterations to dwelling at 21 Everett avenue.

Estate Annie B. Thompson, Winchester—to wreck and remove hen house at 201 Ridge street.

COMING EVENTS

Dec. 13, Friday, Fortnightly Hall. Antiques Group, Grandmother's Day. Co-chairmen: H. Anna Gleason and Helen Cabot.

Dec. 17, Tuesday, 8 p. m. Regular meeting, Winchester Lodge of Elks. Lyceum Hall.

Dec. 19, Thursday, 2:30 p. m. Winchester Circle of the Home of Compassion League at the home of Mrs. Henry E. Worcester, 111 Church street.

Dec. 20, Friday, 2:30 p. m. Annual meeting of W. C. T. U. at the First Baptist Church.

With our Best Wishes!

THE WINCHESTER STAR ESTABLISHED 1880 PRINTING STATIONERY

OUR OFFER

In accordance with our usual custom, all new subscriptions to the STAR received up to the first of the year, will be given a January first dating. This offer applies only to new subscribers who have not previously taken this paper. Subscribe now and receive the remaining issues this year free.

WILL YOU HELP?

The Citizens' Community Relief Committee has decided not to send out Christmas dinners this year. They will, however, if possible, follow the plan which worked so successfully a year ago. Namely—to send to needy families money orders in amounts from one dollar ($1.00) up. These orders will be redeemed for merchandise by any merchant in Winchester for the amount of their face value.

Would you like to have a part in this way of bringing a little happiness into some home at this holiday season? If so please send your check, even if it has to be smaller than usual, to Mrs. Harry C. Sanborn, 8 Black Horse terrace, Winchester, Mass.

d6-3t

MRS. MARY J. GILBERT

Mrs. Mary J. Gilbert, wife of John C. Gilbert, executive secretary of the Massachusetts Civil Service Commission, died Friday, Dec. 6, at her home, 6 Stevens street, after an illness of several months.

Mrs. Gilbert was the daughter of Neil and Dedena MacInnes, and was born 56 years ago in Boston. Her early life was spent in that city and she was educated in the Boston Latin School. After her marriage in 1903 she and Mr. Gilbert made their home for some years in Somerville, coming to Winchester 16 years ago. She was a member of the Women's Fortnightly Club, of the First Baptist Church and of its Woman's League, being actively identified with these organizations until her illness. Besides her husband she leaves a son, Bradbury Gilbert of this town, a sophomore at William and Mary College, Williamsburg, Va.

Funeral services were held Monday afternoon in the First Baptist Church with the pastor, Rev. R. Mitchell Rushton, officiating. The Civil Service offices were closed from 1 until 3 o'clock and a large delegation of executives and employees attended including Commissioner Thomas H. Green and Associate Commissioner George M. Harlow. Commissioner Green acted as personal representative of Governor James M. Curley at the services. The remains were cremated at Mt. Auburn.

WEEK-END ACCIDENTS

Last Friday afternoon at 5 o'clock a Ford truck, owned and driven by Giddeo Fillipone of 19 Irving street, while headed west on Swanton street, was in collision at the intersection of White street with a Chevrolet sedan, owned and operated by Mary A. Quigley of 17 Loring avenue. The Chevrolet was slightly damaged, but no injuries were reported.

Three cars were involved in a collision at the traffic lights on Church street at Bacon and Fletcher streets Saturday afternoon shortly after 12:30. A Ford sedan, driven by William F. Glover of 22 Priest street, Watertown, while stopped at the light was struck in the rear by a Dodge sedan, driven by Richard Bowe of 43 Church street, who was also stopped at the light and whose car in turn was struck by a Ford delivery sedan, driven by Frederick J. Abbott of 100 Green street, Stoneham. All three vehicles were slightly damaged but no one was injured.

CONTAGIOUS DISEASES

Chicken Pox	5
Poliomyelitis	1
Dog Bite	1
German Measles	1

Maurice Dinneen, Agent

We Have Distributed $52,568.81 to the Members of Our

1935 Christmas Club

JOIN OUR CHRISTMAS CLUB NOW FORMING FOR 1936

Interest Allowed on Accounts That Are Paid in Full

An Easy Way to Provide for Christmas Expenses

WINCHESTER SAVINGS BANK

26 MT. VERNON ST. WINCHESTER, MASS.

BUSINESS HOURS 8 A.M. TO 3 P.M. MUTUAL SAVINGS BANKS STABILITY OF MASSACHUSETTS SATURDAYS 8 A.M. TO 12 M.

INCORPORATED 1871

BOY SCOUT NOTES

Winchester Boy Scouts gleefully go to Burlington tomorrow to make Camp Lane habitable for overnight trips by the erection of their 12-bed bunkhouse.

Once more do the boys invite their friends to inspect the camp now that trails and brush have been cleared, open fireplaces set up and the general layout taking on more of a Scouting aspect. The camp is situated on Mill street, off Winn street, five miles out of Woburn Square.

Reorganization of patrols of Troop 3 and the supper of Troop 7 were the features of this week's activities among the local Scouts.

Most impressive was the meeting of Troop 3 in the quarters of its sponsors, the First Congregational Church. Youngest in personnel of the four local troops, the boys, many of whom are candidates for tenderfoot rank, performed their first games, drills and ceremonials with an alert enthusiasm that promises to fulfill Scoutmaster Richard Rush's prophecy that from now on the troop will "go places" in Scouting.

Three patrols were formed and the nucleus of a fourth patrol is prepared to take its place in the troop. Appointed as temporary leaders were James Weaver of Eagle Patrol; George Huckins of Beaver Patrol and Michael Scruco of Panther Patrol.

Aiding Scoutmaster Rush, who is a Lieutenant Commander of the United States Navy, are assistant Scoutmasters J. Andrew Millican, his son, Robert and E. C. Mower. Mr. Millican, senior, is a former master of the troop.

Troop committeemen are Harold Hovey Fred Hatch, Wayne Thompson and Samuel Graves, the last named of the local high school faculty.

Only one Scout was absent as Troop 3 sat down for its annual supper in the First Baptist Church quarters. Adult members and girl supper aides made the affair a party of 31 people. Entertainment and games lengthened the meeting to an enjoyable 90 minutes.

Moving pictures of coal mining were shown by Committeeman-elect Charles Burnham. Scout Paul Butterworth gave a chalk talk and Scout Richard Swanson played harmonica solos. The young lady aides were Gladys and Barbara Moulton and Katherine Weld, daughters of troop committeemen.

The honor of being the first associate scout of Troop 7 has been given Dexter Oliver, who resigned as senior patrol leader to enlist in the United States Army.

Winchester District committee-men, Scouters and Exposition Committee chairmen attended a Scouters supper of Fellsland Council in West Medford last Tuesday. Concluding sessions of the Scoutmaster and Scouters instruction courses were held at Camp Lone this week by Scout Executive Edward W. Nelson.

INJURED IN FALL FROM HORSE

Miss Elinor C. Barta of Cabot street, daughter of Mrs. Mary J. Barta and widely known in the recreational field as the head of the Barta camp, is reported as recovering satisfactorily from injuries sustained when she was thrown from her horse on the Tuesday preceding Thanksgiving while riding in Hamilton, Bermuda, where she was enjoying a vacation.

Miss Barta was thrown when her horse bolted, sustaining a concussion and a fractured bone over the left eye. She was removed to the King Edward Memorial Hospital in Hamilton where it is expected that she will have to remain for several weeks. Her many friends will be pleased to learn that her condition has shown a steady improvement.

FORMER WINCHESTER GIRL MARRIED IN NEW YORK

On Saturday, Dec. 7, at 8 p. m. the Church of the Epiphany in New York City was the scene of a most attractive wedding.

Rev. John W. Suter, Jr., conducted the ceremony for Miss Louise Lord Purington and Mr. Robert H. Cornwell, Jr. Great bunches of white chrysanthemums decorated the church with candles at the altar. The bride chose for her attendants her sister, Miss Constance Purington, as maid of honor, Mrs. Ralph Rearick of Cambridge as matron of honor and Miss Velma Kelley of Winchester and Miss Helen Good of Cambridge as bridesmaids. The bride wore a princess gown of ivory velvet and carried gardenias and lilies of the valley. The bridesmaids wore velvet gowns in shades of American beauty and carried golden chrysanthemums and the maid of honor wore hyacinth blue and gold.

The best man was Mr. Robert Comber and the ushers Mr. George Hunstreet, Mr. Joseph Muller and Mr. Edward Cook, all of New York.

An informal reception followed at the Russell on Park avenue for relatives and intimate friends.

After a motor trip to Washington and Virginia the young couple will be at home at 21 Lyde place, Scotch Plains, N. J.

WINCHESTER HOCKEY CLUB STARTS

Through the good fortune of "Old Man Winter" the Winchester Hockey Club boys have already started to loosen up their muscles for the coming season.

A few new members will be taken into the fold for the coming grind, former college stars such as "Billy" Brown and "Sandy" Newell, who are up for tryouts with the club.

A tentative schedule of five games has been arranged, thus far, by the new publicity director, "Bill" Holland and he promises some very tough clubs for this semester, such as Woburn, Framingham, Amesbury, Haverhill, Lewiston, Me. and Hebron Academy.

At present the club is in need of more equipment and it is only through donations that such equipment can be secured. If anyone would care to make a donation to the club, it will gratefully be received.

The purpose of the Winchester Hockey Club is to develop more "American born" players in the big leagues.

Donations may be sent to Winchester Hockey Club, 12 Hancock street, Winchester.

DECEMBER MEETING OF THE LADIES' FRIENDLY SOCIETY

The monthly meeting of the Ladies' Friendly Society of the Unitarian Church was held on Tuesday, Dec. 10 at 2 o'clock. The program was devoted to important phases of the Women's Alliance work, Mrs. George B. Dewson of Milton, general chairman of the Post Office Mission gave a most interesting and humorous talk on the work of her committee, and Mrs. Russell P. Wise of Arlington, New England Vice President of the General Alliance, spoke of the far-reaching and effective influence of the committees on Fellowship, Friendly Links and the Cheerful Letter. General discussion followed and proved of great interest to the meeting. After a brief business session, the meeting adjourned to the ladies' parlor, where a delightful tea was served by Mrs. Merton E. Ober and her committee.

ENTERTAINED FRIENDS

On Saturday evening at the home of Mr. and Mrs. John J. Scully on Sheffield road, Edward Scully and Teddy Norton entertained the following young friends: Palmer Worthen, Neal Clark, Malcolm Burr, Craig Greiner, Edward Rooney, Richard Mancib, Dean Squires, Roland Colgate, Robert Nichols, Harry Knights, David Rush and David Holmes. Molly Scully, Jane Norton and Shirley Wood assisted.

GIRL SCOUT NOTES

Troop 2 and Troop 5 are having a moving picture show for the benefit of the troop funds. Mr. Ladd will show very interesting pictures of Alaska, colored pictures, and a comedy. Saturday at 8 p. m. in Waterfield Hall.

The Drum and Bugle Corps held its first trial meeting on Monday, with 40 members reporting. The second meeting will be held on Monday, Dec. 16 at 6 p. m. in the high school gymnasium. Continuance of the corps this year depends on the regular and enthusiastic support of a large enough membership to make the council feel that the expense of such a corps is warranted. Dues amount to 25c a lesson to help pay for the instruction.

"Cedar Hill" offers many opportunities for winter sports during the season. On Saturday, Dec. 21 at 4 o'clock there will be carol singing and ceremonies attending the lighting of a tree out-of-doors. A friend interested in Scouting is providing refreshments for all.

Outgrown uniforms and other equipment are needed by the committee to fill calls for second hand uniforms. Tel. Mrs. Squires, Win. 1855.

LIEUT.-COL. KIRK TO SPEAK

Lieut.-Col. Paul Kirk, State Commissioner of Public Safety, will be the guest speaker at the regular monthly meeting of Winchester Post, 97, American Legion, next Thursday evening, Dec. 19, commencing at 8 o'clock. Preceding Lieut.-Col. Kirk's address there will be a business meeting of the post at which several timely matters of considerable importance will be discussed.

Lieut.-Col. Kirk will speak about 9 o'clock, and his remarks are sure to be of absorbing interest. Only 31 years of age, the speaker is a Harvard man and is commissioned in the Massachusetts National Guard. All Legionnaires are urged to hear him.

DINNER PARTY

On Friday evening, Dec. 6, Mrs. Charles Gould of Norwood street entertained at dinner in honor of Mr. and Mrs. Walter Martin of Church street and Mrs. Warren Kimball of Gloucester, who on Saturday afternoon left the East Boston airport to fly to New York, thence to California. Mr. and Mrs. Martin are to be the guests of Lieut. and Mrs. William Buracker (Dorothy Martin) and family of Coronado, Mr. Martin remaining for a month and Mrs. Martin staying on indefinitely, returning by way of Winnetka, Ill., where she will visit her sister.

Mrs. Kimball plans to spend the winter with Lieut. and Mrs. Robert Blick (Laura Kimball) also of Coronado.

FORMER WINCHESTER MAN DEAD

Albert S. McCall, formerly of this town, died Tuesday, Dec. 10, in Hartford, Conn. The funeral was held this Friday morning from the home of his brother, Paul McCall, 9 Davis avenue, Arlington, with high mass of requiem in St. Agnes Church, that town. Mr. McCall, leaves his wife, the former Mary Smytherman, several children, his parents and several mothers and sisters.

FLORENCE CRITTENTON LEAGUE

The next meeting of the Winchester Circle of the Florence Crittenton League will be held at the home of Mrs. Henry E. Worcester, 111 Church street, Thursday, Dec. 19 at 2:30.

Dr. Samuel Lindsay will be the speaker and the musical program be presented by Helen S. Sibley, violinist with Mary Witham as accompanist.

FORTNIGHTLY NOTES

"Guest night" of the Fortnightly was held on Monday evening, Dec. 8 in Fortnightly Hall.

The following notices were given in a brief business meeting.

On Dec. 16, at the next regular meeting, Marion Richards, will entertain with her lovely "Song Pictures." She is a soprano, has studied extensively with actresses and singers and will include both American and Foreign song episodes. The Fortnightly Glee Club will sing and there will be a Christmas tea. After the meeting, a Scholarship Fund food sale will be held.

After the business meeting, Mrs. Idabelle Winship, chairman of music, introduced the musicians: Mr. Henry Kramer, violinist and Mr. Howard Slayman, accompanist, who gave two groups of delightful numbers. These young musicians showed a remarkable technique and fine sensitiveness for music.

Mrs. Grosvenor then introduced the speaker, Mr. Brayton Eddy, who is creator and director of the first insect zoo in the world.

The zoo is located in the old Russian Mansion in the State Park at Greenwich, R. I. His illustrated lecture on the "Personality of Insects" was most unusual and fascinating. There are over 600,000 insects and Mr. Eddy is trying to discover the kinds beneficial to man and those destructive. Mr. Eddy spoke of the scale insect in India, no larger than the head of a pin, from which we get shellac and the Cochineal insect from which comes red dye.

The pictures showed the almost uncanny ability of the scarab beetle to care for its food and protect itself from its enemies. The adapability of insects to their environment was illustrated by the "Walking Stick" which resembles its name and is hardly distinguishable from the branches of the trees.

The carpenter bee was interesting because of its ability to build a skyscraper of 10 stories inside a post; and the wasps with their dog-like faces and characteristics proved able to defend their nest from intruders by means of their strong and agile legs.

Mr. Eddy was a most enthusiastic speaker, and kept us all feeling a trifle humble as we realized that we would have no flowers nor fruits and only few vegetables if we had no insects.

WINCHESTER GARDEN CLUB

The December meeting of the Winchester Garden Club was held Wednesday, Dec. 11 at 2:30 p. m. at the home of Mrs. Michael H. Hintlian, 115 Church street.

After the business meeting there was an exhibition of beautiful wreaths of all sizes, made by Miss Hattie Snow of the Snowflake Gardens.

Mrs. Herbert T. West also exhibited some very lovely and unusual terrariums which she had constructed.

The President, Mrs. Reginald H. Robinson presented each member of the club with wonderful little potted cactus plants to which were attached her personal Christmas greeting cards of her own make.

The Christmas party consisted of an exchange of beautifully wrapped gifts which were most original.

Mrs. Hintlian's home was gay with Christmas decorations and refreshments carried out the holiday spirit.

Mrs. R. H. Robinson and Mrs. Herbert T. West poured.

FIREMEN REPAIRING TOYS

As in preceding years the Firemen at the Central Fire Station are repairing cast off toys to be distributed by the Legion and its Auxiliary at Christmas to children of needy World War veterans.

Lieut. "Ray" Hanscom is in charge of the toy-makers who really do wonders with toys that look rather hopeless when they arrive at the central station. So if you have any cast off playthings that need tinkering, take them to the Firemen. They'll repair them so well they will make some youngster happy on Christmas Day.

Good's Riding School

Harry Good, Prop.

Well Broken Horses and Ponies

Personal Supervision

MAIN STREET MEDFORD

(Near Oak Grove Cemetery)

Tel. Mystic 3802

a22-tf

MEXICO

Conducted All Expense Tours By rail via St. Louis and San Antonio 8 Days in Mexico

Lv. Jan. 14, Feb. 4 and March 4

First class throughout, using aircondtioned Pullmans. Send for special itinerary.

BERMUDA TOURS

Leave Twice Weekly

You may choose the grade of hotel desired. We have all.

— CRUISES —

Bermuda—Nassau—Havana—West Indies—Panama—South America—California, etc.

WE HAVE THEM ALL

Everything in Travel

World Wide Travel Service

All in One Office

Official Steamship Agency

All Lines . . Lowest Rates

Walter H. Woods Co.

80 Boylston St., Boston

Hancock 1075

d6-2t

ENTERTAINED FRIENDS

The Dickson twins, Marjorie and Betty of Oxford street entertained several of their friends Saturday evening, Dec. 7.

Dancing, games and refreshments were enjoyed by the following guests: Ruth Manning, Anne Rivinius, Margaret Hall, Jean Robinson, Collette Carter, Barbara Moulton, Barbara Hayden, Marcia Tenney of Arlington, Herbert Hopkins, Philip Drew, Addison Garner, James Gustin, Donald Linnell, Douglas Graham, Frank Kelley, Charles Barry, Gardner Jones, Horace Savage.

ELIOT

1 TO 19 ELIOT STREET, BOSTON

STREET

COMPLETE SERVICE

Ask or Write for Special Rates

Park With Protection

GARAGE

n29-13t

GINITA OR KILBY

The Gift Cigars

All Local Dealers

Charles B. Perkins Company

36 Kilby St., Boston, Mass.

d6-2t

PATTEN RESTAURANT

Bring your APPETITE to PATTEN'S

DAILY SPECIAL

Week of Dec. 16th

Broiled Live Lobster

French Fried Potatoes

Drawn Butter

Orange Sherbet With Cake

Coffee

95c

Call Com. 5534

For Christmas Dinner Reservations at the

PATTEN UPTOWN DINING ROOMS

New Copley Square Hotel

Featuring a Special Sunday Dinner

Open Daily and Sunday from 8 A. M. to 9 P. M.

Downtown Open Daily 11 A. M. to 9 P. M.

41 COURT STREET, BOSTON

Opposite City Hall Annex

-AUTOISTS-

Prepare Now for Winter Driving

—) We Carry In Stock (—

BATTERIES CHAINS HEATERS ZERONE

DENATURED ALCOHOL MOBILOIL TIRES (Non Skid)

OSCAR HEDTLER

26 Church Street, Winchester Tel. 1208

o12-tf

Kelley & Hawes Co.

FUNERAL DIRECTORS AND EMBALMERS

Lady Assistants

SERVICE AVAILABLE ANYWHERE IN NEW ENGLAND. MODERN EQUIPMENT. COMPLETELY EQUIPPED FUNERAL HOME AND CHAPEL.

Phones Winchester 0035, 0174, 0106

my4-tf

When You Need A Plumber

IT WILL PAY YOU TO

PHONE 0903

FELLS PLUMBING & HEATING CO.

656 MAIN STREET WINCHESTER

jy26-tf

Do Your Christmas Shopping at

RANDALL'S

Randall's Chocolates and Bon Bons Make an Ideal Gift for Young or Old

— We Will Do Your Mailing for You —

OUR CANDIES AND ICE CREAM ARE MADE ON THE PREMISES

Our Chocolates Are Packed Fresh Daily in Beautiful Gift Boxes—Prices From 50c to $5.00 Box

CHRISTMAS CHOCOLATE SPECIALS

(Christmas Wrapped)

Randall's New Black and Silver ..... $1.00 the pound

Randall's Mt. Vernon ..... 75c the pound

Randall's Fireside ..... 49c the pound

Pecan Roll ..... 80c the pound

Almond Krunch ..... 80c the pound

Barleys Toys ..... 5c to 50c

ATTRACTIVE PLACE CARDS AND FAVORS FOR TREE AND STOCKING

Our Famous Ribbon Candy ..... 60c box

Candy, Canes, all sizes ..... 5c to $1.00

Choice Hard Candies ..... 29c to 60c pound

PLACE ICE CREAM ORDERS EARLY TO INSURE PROMPT DELIVERY

Individual Ice Cream Santa Claus with Spun Sugar will delight the kiddies—Sultana Roll with Claret Sauce—Ice Cream Pies with Christmas Decorations—Bombe Glace, Parfaits, all flavors, put up to your order.

ICE CREAM FOR STORE PACKAGES OR DELIVERY

Vanilla, Strawberry, Chocolate, Coffe, Maple Walnut, Pineapple, Macaroon, Pistachio, Frozen Pudding, Orange Sherbet, Raspberry Sherbet, Buttered Pecan.

DELIVERIES OF ICE CREAM, SALTED NUTS, CANDY TWICE DAILY

When Shopping Save Time and Energy

DINE AT RANDALL'S

11 Mt. Vernon Street—Winchester 0515

For CHRISTMAS

TWINE
SEALS

THE WINCHESTER STAR Established 1890 PRINTING-STATIONERY

TAGS
WRAPPINGS

GIFT BOXES
DIARIES
LEATHER GOODS

TREE ORNAMENTS
PLAYING CARDS
CARD DEALERS

Christmas Cards

BOX ASSORTMENTS CELLOPHANE PACKAGES
ALSO INDIVIDUAL CARDS AND SETS

FOUNTAIN PENS AND SETS STATIONERY
GAMES PHILLIPS BROOKS CALENDARS NOVELTIES

d13-2t

BIRDS EYE FROSTED FOODS
REG. U. S. PAT. OFF.

Birdseye Turkeys

PLEASE PLACE YOUR ORDER EARLY FOR CHRISTMAS. AS WE WERE UNABLE TO SUPPLY THE DEMAND FOR THANKSGIVING TURKEYS.

"THE BEST THAT WERE EVER EATEN"

Economy Grocery Stores

556 MAIN STREET, WINCHESTER TEL. 2240

d13-2t

WINCHESTER HAD FINE FOOTBALL SEASON

With its scoreless tie against Wogurn on Thanksgiving Day, Winchester High concluded one of its best football seasons in recent years, the opinion of the sidewalk quarterbacks and Monday morning coaches notwithstanding to the contrary. Winning six of nine games with two ties and a single loss is an excellent record for a school like Winchester where there is not too much natural football material. The Stoneham and Woburn ties have been taken so to heart by local fans that the fine record of their eleven over the major part of its schedule has been overlooked.

At the start of the 1935 campaign there were few who would predict a championship season with but a single back, three guards and a tackle available from the letter players of the previous season. Coach Mansfield faced a difficult rebuilding problem last fall and the subsequent success of his team is a real tribute to his ability as a teacher of the game of football and as a conditioner of schoolboy athletes. Much credit, too, should go to his assistant, Edward Bartlett of the high school faculty whose value to the team as a coach and scout and builder of morale can not be overestimated.

This year's Winchester team can in no sense be considered a veteran club. It was totally lacking in experience at center, on the ends and at the important wing-back posts. Only Capt. Frank Provinzano of the few letter men had more than a single season as a regular under his belt last fall. This lack of experience caused the team at times to look very bad under fire and after the championship of the Middlesex League had been won to let down badly. While the locals were fighting for recognition they were distinctly a hard team to prevent from winning. They were still a tough club to beat after the championship was won but their own winning spirit seemed to depart once the boys knew themselves as "champs." Had it been necessary for Winchester to beat Stoneham to win the league title, Winchester would have won. It had the stuff to win. Prosperity came to the locals too soon this season and the boys just couldn't stand it. The early game loss of "Frankie" Provinzano meant the difference between victory and a tie against Woburn and in this writer's opinion, the difference between a good game and a very sorry showing. No Winchester team in recent years has looked as good offensively as this year's club at its best.

In Captain Provinzano Winchester had one of the outstanding schoolboy backs of Greater Boston, a small team but good enough to win a place on all second teams picked by two Boston papers. Nothing in the repertory of an all around back is beyond "Frankie's" ability for he can kick, pass, block, tackle and everlastingly take that pigskin to town.

Standouts with him on this year's team have been "Fred" McCormack, rugged guard; big Ivor Olson, dependable tackle and "Gerry" Ficociello, bruising center. "Johnny" Scully, halfback, played a lot of good football in early season games and was a standout against Maynard, but was forced to quit the business after the Concord game by illness and was far from his best against Woburn after a three game layoff.

This year's ends, "Albie" MacDonnell and "Checka" Chamberland turned in a mighty good performance for converted guards playing their first year on the flanks. "Libby" Gaudioso and "Bill" Gray were capable reserve wingmen. Teaming with Olson at the tackles were "Long John" Eshbach and "Bick" Lockhart, both of whom did a good job on the whole for inexperienced boys. Big "Bob" Gardner and "Archie" Premont were the tackle reserves. "Bob" Graham, veteran, and "Al" Migliaccio, rookie, were McCormack's running mates at the guards and both were very steady. Moran and Finger also got into a few games at the guard positions. Understudying Ficociello at the pivot berth was "Arnie" Whittaker, but Ficociello was a real four period performer who seldom needed relief.

Behind the line with Captain Provinzano were "Bucky" Harris, quarterback, a strong defensive player; "Ken" Gurney, a rugged blocker and hard charging back with as much promise as any boy on the squad; "Rugged" Muraco, hard running back who developed into a good punter after Provinzano's injury and was as good as any back on the field in the Woburn game; and John Farley, a sophomore who came fast as a number one blocking and backing back as well as a place kicker. Left handed and left footed "Artie" Johnson was a reserve running back who showed a lot of promise as did the hard running freshman fullback, "Muscles" Murray.

Winchester had its share of tough breaks which started with an injury to Provinzano's bad ankle in the Belmont game which handicapped that star during the remainder of the year, kept him out against Maynard entirely and prevented his seeing much service against either Lexington or Woburn. Eshbach was handicapped considerably for a time with a broken nose just as he was beginning to come in real earnest and one of the most promising of the new players, "Johnny" Sexton, was lost for the season after the Maynard game with a shoulder injury. This boy would have helped a lot in our opinion during those late season games. A broken collar bone sustained in the Maynard game put the place-kicking "Slicker" Coss on the bench for the rest of the year.

"Ken" Munroe, rugged tackle, left school at mid-season and Scully's illness naturally prevented him from helping the club after the Concord game. Both MacDonnell and Migliaccio had to miss a game apiece because of illness and injury.

Added to these run-of-the-season mishaps was the loss of five potential first team boys who for various reasons were not available. "Kirb" Thwing, three year veteran tackle; "Joe" Cimina, triple threat back as a sophomore; "Cush" Cushman, star sophomore defensive back and the Luongo brothers, "Piggy" and "Blackie" linemen; would have made this year's team quite a ball club. Ask either of the managers, Harris Richardson or "Bill" Cott.

Following is the season's record and final Middlesex League standing:

Winchester	3	Arlington	12
Winchester	19	Belmont*	0
Winchester	8	Lexington*	0
Winchester	6	Maynard*	0
Winchester	19	Concord*	6
Winchester	25	Reading	6
Winchester	13	Wellesley	6
Winchester	6	Stoneham*	6
Winchester	0	Woburn	0
Winchester	99	Opponents	30

Middlesex League Standing

	Won	Lost	Tied	Pts.
Winchester	4	0	1	9
Maynard	3	2	0	6
Lexington	2	2	1	5
Belmont	2	2	1	5
Stoneham	1	3	1	3
Concord	1	4	0	2

Writing Paper special—100 single sheets, 50 envelopes, 50c; 60 single sheets (Greytone Tweed) 50 envelopes, 50c, on sale at the Star Office.

McCormack's Food Shoppe

HEADQUARTERS FOR DELICIOUS HOME-MADE DOUGHNUTS AND BREAD
Special Rates on Doughnuts for Parties
Full Line of Bakery Products
FREE DELIVERY

278 Washington Street Tel. Win. 1618-M

d13-2t

R. LEVINE & COMPANY

Cleansing, Dyeing, Pressing and Repairing

SUITS MADE TO MEASURE

540-42 Main Street Tel. Win. 1811-M

d13-2t

SHOP IN WINCHESTER

WINCHESTER BOY WON BOWDOIN FOOTBALL LETTER

In recognition of his valuable services as first string end during much of the season just past, Bowdoin College awarded to David Waldron Fitts, of Winchester, a varsity football letter and sweater, at the recently held annual football banquet.

Fitts, president of the sophomore class, played regularly throughout the season, except for the Bates game when he was benched with a face injury received against Colby.

Moreover, he showed promise of becoming one of the most capable ends ever in a Bowdoin uniform, being tall, fast and rugged, and playing smart, alert football throughout the year. He showed particular ability in snaring passes, scoring against Tufts and greatly aiding the Bowdoin cause in several other games.

The Polar Bears, coached for the first time this year by Adam Walsh, Notre Dame center and captain in 1924, finished the season with one of the best small college records in the East, winning the Maine title and defeating every opponent except the strong Williams team.

NEW LOCATION FOR HOCKEY RINK

The Park Department is considering for this season at least the placing of the hockey rink upon the pond near the new athletic field instead of on Winter Pond as last season.

There was considerable complaint about the blocking of Woodside road by automobiles on the days when hockey was being played at Winter Pond, and there is also the angle that Winter is one of the most suitable ponds in Winchester for youthful skaters. The rink naturally reduced the amount of ice available for the use of children and the Park Board believes that the new arrangement will prove more satisfactory to all.

BADMINTON FOR TEACHERS

Through the efforts of Miss Rosamond Young, physical director and coach of girls at Winchester High School, the teachers in the Winchester public schools are meeting to play badminton each Monday evening in the high school gymnasium.

Those who have availed themselves of the opportunity to play this fast game are enjoying it, but Miss Young believes that there are many more local teachers who should be in on the fun and exercise the sport affords. Any public school teacher in Winchester is eligible and cordially invited to play.

Mrs. Alexander W. MacKenzie of Washington street is reported as able to be up and about after a three week's illness.

WINCHESTER GIRLS START BASKETBALL

Winchester High's girl athletes, after completing the fall hockey campaign, have now turned their attention to basketball and are hard at work under the watchful eye of Coach Rosamond Young preparing for the winter season in this sport.

Girls' basketball has not flourished at Winchester for many seasons and Coach Young is by no means optimistic for this year, finding few promising players in the squad and believing that there is insufficient practice opportunity to really groom the girls in the essentials of the game.

Barbara Moulton is managing the team with Marion Morse as assistant and the following girls have been placed upon a temporary varsity squad: Shirley Smith, Barbara Hickey, Lydia Rogers, Betsy Jones, Ruth Trott, Nancy Robinson, Sybil Spencer, Jean Fowler, Peggy Shinnick, Loretta Gaffney, Mara McDonald, Rose Russo, Pauline Rallo, Katherine Gilbert, Frances Glidden, Marjorie Stevenson, Genevieve Manning, Marion Davis, Virginia Brooks and Martha Herrick.

Games are being arranged with the faculty and alumnae, as well as first and second team games, interclass games and inter-school class class games.

Following is the interscholastic schedule, to date:

Jan.
21 Malden at Winchester
30 Belmont at Winchester
Feb.
6 Melrose at Melrose
14 Arlington at Arlington
20 Watertown at Watertown
Mar.
18 Lexington at Winchester

HIGH SCHOOL HOOP SCHEDULE ANNOUNCED

Faculty Director Wendell D. Mansfield and Manager George Abbott of the Winchester High School basketball team have announced the following schedule for the current season:

Dec.
20 Fri., Alumni.
Jan.
3 Fri., Stoneham at Winchester*
8 Wed., Newton at Newton
10 Fri., Lexington at Lexington*
15 Wed., Wakefield at Winchester*
17 Fri., Belmont at Winchester*
22 Wed., Reading at Winchester*
24 Fri., Woburn at Winchester
29 Wed., Open
31 Fri., Stoneham at Stoneham*
Feb.
5 Wed., Lexington at Winchester*
7 Fri., Wakefield at Wakefield*
12 Wed., Belmont at Belmont*
14 Fri., Reading at Reading*
19 Wed., Winchester at Woburn, 7:30 p. m.
21 Fri., Tilton at Winchester, 8 p. m.

*Middlesex League games.

Ping Pong Table Tops $4 and $4.50. Storm Windows $1.45 and up. Geo. W. Blanchard & Co. Tel. Win. 1300.

SHOP IN WINCHESTER

A Tip For Men —

Give Her Something Electrical

Nesco Roaster cooks an entire meal the delicious, economical electrical way. Big enough to hold a leg of lamb, ham, or fowl, or turkey. Fast cooking, insulated, convenient, $16.95.

Westinghouse Adjustomatic Iron set it for whatever ironing heat you want, and the "built-in Watchman" keeps it there. Chrome finish, 6 lb. $4.95.

General Electric Clock—a wall or mantel clock for the kitchen, called the Chef Model. Color combinations to harmonize with any decorative scheme. Self starting, $4.95.

Hotpoint Automatic Toaster gives you toast automatically done to just the brown you want. A small light tells when bread is toasting a bell signals it is ready. Thermostat shuts off current, $16.

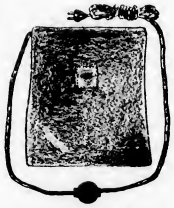

Universal Heating Pad with soft eiderdown cover, nine-foot cord and three-heat switch. A fine pad at a very low price, $2.95.

Westinghouse Sandwich Grill—will toast golden brown sandwiches, grill juicy steaks and chops, fry ham and eggs, and cook many another tasty snack. Beautiful chrome finish. Easy to keep clean, $5.95.

Also a brand new stock of the newest decorative lighting and tree sets.

THE EDISON SHOP

546 MAIN STREET, WINCHESTER
Telephone Winchester 1260

Open 8.45 a. m. to 5.00 p.m. daily. Saturdays to 12.30 p. m.

And at all Electrical or Contractor Dealers

SHOP IN WINCHESTER

Special Christmas Sale

— OF —

FINE USED CARS

1935 CHEVROLET
1935 DODGE
1934 PONTIAC
1934 PLYMOUTH
1934 BUICK
1933 PONTIAC
1933 OLDSMOBILE
1932 CHEVROLET
1931 CHEVROLET

AND FIFTEEN OTHERS TO CHOOSE FROM

Expert Repair Service on All Makes of Cars

Winter Storage at Reasonable Rates

PONTIAC SALES & SERVICE

Luckenbach Motor Sales

632 Main Street, Winchester Tel. 2455

d13-2t

SHOP IN WINCHESTER

BLUE BIRD LAUNDRY

601 MAIN STREET
WINCHESTER

TELEPHONE WIN. 1865

We extend to our patrons and friends the Season's Greetings and our best wishes for

1936

After the holidays you will appreciate our strictly hand service for soiled linens, table cloths, napkins, etc.

FREE DELIVERY SERVICE

d13-2t

The Fold-a-Way Snow and Sleet Remover

CONNECTS DIRECTLY TO THE HOT WATER HEATER

Most efficient and practical sleet remover on the market. Nothing to break. No heavy drain on battery.

Fold up and slip in pocket of the car when not in use, ready for service at all times.

NOTHING ON YOUR WINDSHIELD TO OBSTRUCT YOUR VISION

Manufactured and For Sale by

EVERETT HAMBLY

751 MAIN STREET **WINCHESTER, MASS.**

d13-2t

HIGH SCHOOL CAST IN "THE BOOMERANG"

On Friday evening, Dec. 6, the Junior and Senior Classes of the Winchester High School presented "The Boomerang," a delightful three-act comedy, at the high school auditorium, before an enthusiastic audience, the majority of whom were high school students. With the school enrollment nearly 800 and the seating capacity of the auditorium between 700 and 800, it is not surprising that audiences for school affairs of this type should be composed more and more of students. And yet those parents and older friends who attended "The Boomerang" were no less sincere and no less enthusiastic in their applause of the performance given by the group of Juniors and Seniors who made up the cast of "The Boomerang."

When a group of more or less experienced high school students succeeds in presenting a professional play with a high degree of technical and mechanical correctness, they deserve high credit. When, in addition, they succeed in producing an impression of reality while playing mature personalities in mature situations, they should be given credit for a distinctive performance. And exactly such credit should be given the 19 members of the cast of "The Boomerang" and to Mr. John Hines, their coach.

The story of "The Boomerang" is extremely entertaining. It concerns the affairs of a young doctor, who nonchalantly prescribes for a lovesick patient, only to discover, after falling desperately in love with his office nurse, that his prescription is excellent theory but "damned stuff and nonsense" when it comes to actual practice.

The plot itself is light, yet cleverly designed. The situations are increasingly entertaining as the plot progresses through three hilarious acts of good comedy. The characters are all possible, and they behave quite naturally, with due allowance made for the eccentricities of behaviour resulting from some of them falling head-over-heels in love with others. The stage settings were clever in their simplicity, the two scenes in the doctor's office leaving much to the imagination without enhancing the dramatic effect of the acting.

Without any hesitation, one must select the work of Jason Baker, as Dr. Gerald Sumner; and that of Norris Chevalier, as his office nurse and assistant, Virginia Nelva, as extremely well done. Both appeared excellently fitted in temperament and personality for the parts they played. Both possessed unusual poise and stage presence. Both succeeded in giving a convincing portrayal of the two central characters of the play. Jason was the light-hearted, debonair, yet really clever young M. D., not over concerned at the reluctance of his first patient to put in appearance. Norris succeeded in introducing just the right note of mysterious charm to her impersonation of Virginia Nelva, the young heiress who preferred the atmosphere of Dr. Sumner's modest office and of Dr. Sumner's presence to the luxury of a New York mansion.

And while one was fairly certain very early of whether these two were heading, there as a genuine satisfaction felt by every one in the audience at the businesslike reaction of young Dr. Sumner to the inevitable flash of enlightenment which eventually permitted him to diagnose the true situation which had arisen between him and his attractive assistant. Their work was distinctly professional and lifted what might otherwise have been a commonplace performance to the height of real entertainment.

Not far behind these two in a successful interpretation of their parts were Richard Sexton and Dorothy Bramo. Each of these juniors had very difficult roles to play, less natural ones than those of the two principals; and while one was conscious now and then of a bit of stiffness in these two characters, one was also conscious of their difficulty for amateur players of high school age. Both of these two juniors revealed the possession of dramatic ability and should look forward with pleasure and with confidence to the playing of leading parts in other dramatic presentations by the school group.

James Nardin possibly received as vociferous applause as any single one in the cast, not because of the part he played, nor, in truth, because of unusual portrayal, but rather because of his overemphasis of the "Hawvahd" accent in his interpretation of Preston DeWitt. His mannerisms and his stage presence were well fitted to his burlesque of the dialect of an Englishman and were thoroughly enjoyed, particularly by the youthful members of his audience who know James as he really is.

Eugenia Peppard, who played the part of Mrs. Woodbridge, met quite successfully the test of interpreting an extremely mature part; and Mary Jane Dickson brought a color of freshness and naturalness in her playing of the part of Marion Sumner, the sister and "pal" of the young doctor.

George Manning, the diminutive house servant, Emile, produced a number of spontaneous laughs with his attempts to swing the French dialect of his part. Sharing his popularity was Edwin Logan, the solemn, heavy-footed butler, whose graven expression never failed to produce a shout of laughter from the members of the audience who have played football with him and who have been his classmates for four years. Ed was a scream.

Clifford MacDonald, coming on the stage at the very end of the last act, provided one of the most hilarious moments of the play as he collapsed upon the doctor's couch and permitted the physician to "monkey" with his broken wrist in the absent-minded air of one who has something entirely foreign on his mind, as indeed the doctor had.

Additional color and atmosphere were contributed realistically by the group of party guests at the surprise party for Rudd Woodbridge in Act Two. The parts were played by Ella Armstrong, Mary Alice Mason, Faith MacVicar, Barbara Moulton, John Downs, Kenneth Leghorn, Robert Linnell, Harris Richardson. One cannot overlook the effervescence of Edythe Allen in her role of Gertrude Ludlow, companion of Marion Sumner, who breezed onto the stage in Act One and threatened to steal the show for a moment with her titivating irrepressible personality.

As a highly entertaining performance the play was an unqualified success. As an expression of dramatic talent it was a distinctly promising performance. Financially, while failing to equal last year's mark, it far surpassed that of the Junior-Senior Play of two years ago. Approximately $250 were added to the treasuries of the two upper classes. This success was due largely to the excellent supervision of Miss Ethel Knowlton, who had charge of the ticket and program committees of students.

Class Play Committee: Fred McCormack, President of the Senior Class; Martha Swanson, chairman. Seniors: Dean Carlton, George Abbott, Dexter Derby, Annette MacCormick, Anna McPartlin, Martha Swanson. Juniors: Dorothy Fitts, James Harris, Frances Jane Hayden, Betsy Jones, George Manning, Norman Thornton.

Stage Staff: Norman Thornton, chairman. Ward Abbey, Peter Sibley, Martha Swanson. Prompter: Mrs. Snell Makeup.

Ushers: Dexter Derby, head usher; George Abbott, Raymond Brown, Kirby Thwing, Dana Philbrook, James Harris, Frank Freeingaro, Walter Chamberland, William Cott, Fred McCormack.

Candy Girls: Dorothy Fitts, chairman; Annette MacCormick, Anna McPartlin, Betsy Jones, Frances Jane Hayden.

Music: Clifford MacDonald.

Acknowledgements

Flowers: Winchester Conservatories
Properties: Winchester Hospital
Trucking: J. J. Fitzgerald Contracting Co.

MEDFORD WOMENS CLUB

Over 100 Patrons and Patronesses are serving for the Amelia Earhart lecture to be given in the Roberts Junior High School, Medford, under the auspices of the Medford Women's Club. The subject of Mrs. Putnam's lecture, "Adventures in Flying," is appealing to youth. Mrs. Albert Morrissey (Muriel Earhart Morrissey) sister of the famous flier will be present with her Juniors.

HARVARD INSTRUMENTAL CLUBS GAVE CONCERT

The Harvard University Instrumental clubs pleased a large audience at their concert given last Friday evening in the parish house of the Church of the Epiphany. The concert marked the only appearance of the clubs in greater Boston except for their annual concert in Cambridge on Dec. 19.

The program was pleasantly varied, the Vocal Club singing several numbers including "The Song of the Volga Boatman," "What Shall We Do With a Drunken Sailor," as well as several of the better known Harvard songs. The Banjo Club played several selections besides accompanying the Vocal Club in their rendition of "The Volga Boatman." The "Gold Coast Orchestra" offered an exceptionally good arrangement of "Three Little Words," among other numbers and the Mandolin Club was heard in a group of pleasing selections, including the stirring Washington Post March.

In addition to the concert there were several clever skits, including a magician, two jugglers and a tap dancer.

"The Gold Coast Orchestra" played for dancing after the concert and all who attended both concert and dance will eagerly await the next appearance of the Harvard Instrumental Clubs in Winchester.

Among the dinner parties preceding the concert was that of Miss Katherine Nowell. Her guests were Miss Marion Hutchinson, Miss Carolyn Hall, Miss Priscilla Gibbs, Mr. and Mrs. Richard S. Dennison, William Adams, Eliot Spaulding, Richard Gibbs and Jack Hill.

Mrs. Alexander S. MacDonald, who was one of the club's patronesses, gave a large dinner for her daughter, Miss Gene MacDonald. Their guests were Miss Caroline Kellogg, Miss Betty Sexton, Miss Betty Wharf, Miss Joan Gleason, Miss Frances Kelley, Miss Ruth Stone, Miss Judith Reed and Miss Mary Glover.

The young men, many of whom were on the concert committee, were Henry B. Sawyer, John Dwinell, John Howe, John P. Ayer, F. Lee H. Wendell, Alexander S. MacDonald, Jr., Thomas A. Bittenbender, Theodore C. Osborne, Dunbar Carpenter, Henry B. Robbins, Gordon Robertson, Rutger B. Miller and Gilbert E. Jones.

Mr. and Mrs. Dunbar Carpenter were also among those to entertain at dinner, their guests including Mr. and Mrs. James Nowell and Dr. and Mrs. Howard J. Chidley.

BOOK TALKS

The last of the series of Book Talks, given by Mrs. Alice Dixon Bond for the benefit of the Mt. Holyoke Scholarship Fund, which was previously announced for Tuesday, Dec. 10, will be held next Tuesday, Dec. 17, in the Library. Mrs. Bond will discuss Bliss Perry's stimulating book "And Gladly Teach."

GORDON HOSIERY

Every Woman's Delight

CRYSTAL CLEAR, sheer chiffon or semi-service weight, every pair guaranteed, at .. 79c and $1.00
"KNEE-FLEX"—the stocking with the stretchy top, chiffon or semi-service, at $1.00
"PETITE"—SHORT, or extra length hosiery, at ... $1.00
"GORDON'S" H-300 heavy service weight, at $1.35
SILK AND WOOL STOCKINGS, at $1.00

SISTER & BROTHER SPORT SOCKS!
TO COMPLETE THE SPORTS COSTUME
For Ski-Boots, Hiking-Boots, Barker-Boots, Shoe Pacs, or Moccasins, Part-Wool at 35c, All Wool at 50c to $1.00

McLAUGHLIN'S SHOE STORE

d13-2t

For Christmas Parties

The SEAFOOD STORE Suggests

Cape Cod Oysters on the half shell (opened and packed on ice, ready to serve); fresh opened Cape oysters for stews or cocktails; live or freshly boiled and picked Maine lobsters; crab meat, fresh daily; fresh shrimp, green or boiled.

Also our selection of S. S. Pierce specialties, including Huntley & Palmer cocktail biscuits; Embassy caviar, anchovies and antipasto; Hummel pate de foie gras; Pacer sardines; Red Label crab meat, shrimp and tuna; Epicure and Overland plain, ripe and stuffed olives; and ever so many other tasty hors d'oeuvres to make holiday dinners and parties merry.

SPECIAL CHRISTMAS EVE PRICES ON LOBSTERS AND OYSTERS

The SEAFOOD STORE Inc.

464 Massachusetts Avenue Frank H. Wood, Manager **Phone Arlington 1127**

Deliveries Twice Daily in Arlington, Winchester, Belmont, Lexington, Medford
Small Orders Solicited

All Varieties of Fresh Fish in Season—Maine Lobsters, Cape Cod Oysters, Essex River Clams, Fish Condiments

"GET YOUR FISH FROM A FISH MAN"

"The Mountains"

Extend Season's Greetings to All Their Patrons and May the New Year Bring Much Happiness and Prosperity

HOME CRAFT EXCHANGE

HOME COOKED FOODS

39 THOMPSON STREET—TEL. WIN. 2311-M

Children's and Dolls' Dresses **Domestic Employment**

d13-2t

Season's Greetings

FROM

THE GULF STATION

Ralph H. Bonnell

668 Main Street Winchester

d13-2t

Expert Hat Cleansing

Our process makes old felt hats and derbies like new. Cleanses them thoroughly inside as well as out. Reblocks and reshapes them, adding sizing to make them hold their shape, and finally gives them a new finish.

New Low Price, 50c

FINEST SHOE REPAIRING. Newest machinery, up-to-date methods. Let us make your favorite shoes like new!

Vernon Shoe Clinic

16 MT. VERNON ST. COR. WINCHESTER PL.

d13-2t

KELLEY and HAWES COMPANY

Funeral Directors

INCORPORATED 1890

COMPLETE SERVICE
MODERN EQUIPMENT
Available Anywhere In New England

PHONE WINCHESTER, 0174 - 0035-W
NIGHT PHONE, WINCHESTER, 0035-R - 0106

d13-2t

The OLD FARMER'S ALMANAC
for 1936
ON SALE AT THE
STAR OFFICE

Special for Friday and Saturday Only

ORANGES, extra lg. juicy Floridas . 29c doz. or $3.49 case
GRAPEFRUIT, extra lg. (54 size) . 12 for 59c or $2.65 case
FRESH CALIFORNIA PEAS ..... 3 lbs. for 39c
CALIFORNIA ICEBERG LETTUCE ..... 2 for 15c
CALIFORNIA BROCCOLI (Andy Boy) ..... 2 lbs. for 25c
FANCY MAINE POTATOES, 15 lb. bag 33c
TEXAS SPINACH (Savoy) ..... 3 lbs. 19c

Economy Grocery Stores
FREE DELIVERY 556 MAIN ST., WINCHESTER

Ice Cream
FOR CHRISTMAS

Make your Christmas merrier by serving a NEAPOLITAN Frozen Dessert.

FANCY INDIVIDUAL ICES—ICE CREAM CAKES—SPECIAL BRICKS—MELON MOULDS —AMERICAN and ITALIAN SPUMONI—YULE LOG and a host of other delightful creations.

PROMPT DELIVERIES

Ask for a descriptive folder and illustrated price list.
HOSTESS DEPARTMENT
NEAPOLITAN ICE CREAM COMPANY
Tel. TROwbridge 7160 Landsdowne Street, Cambridge

CHRISTMAS TREES
JUST ARRIVED FROM THE MAINE WOODS
Special direct shipment of carefully selected live bushy fir trees. All sizes. Prices low.
MR. GEORGE CHRISTYS
will devote his entire time to our Christmas decorations. Let him decorate a wreath to your order.

WREATHS
LAUREL—PRINCESS PINE—HEMLOCK—HOLLY
PRICES RANGE FROM 20c TO 75c
LAUREL ROPING—TABLE TREES—MISTLETOE
The Holley is unusually good—with lots of Red Berries

Richardson's Market
TELEPHONE WIN. 0410

THANK YOU for your patronage during 1935! You are the type of motorist we like to serve. You are particular—you demand the best.

You have learned that Gulf products are made to please you. A test tank of That Good Gulf Gasoline has convinced you that it is really five good gasolines in one. You have discovered that Gulf gives you quicker starting and added power on hills; that it is faster accelerating, has more usable power, and its all-around performance is even and uniform.

A crankcase of Gulflube Motor Oil has proven to you that it is a premium quality oil. Actual experience has taught you that its already high mileage has been stepped up as high as 25%. You have been amazed at the way this lubricant has enabled you to start your car in sub-zero weather. The thing that surprised you most, however, was the fact that this oil is sold for but 25c a quart.

Thank you, Mr. Winchester Motorist, for the faith you have placed in Gulf products. We appreciate your patronage and will leave no stone unturned in our desire to serve you courteously and expertly.

GULF REFINING COMPANY

DISTRICT NURSING ASSOCIATION NOTES

The monthly board meeting of the Winchester District Nursing Association was held on Friday, Dec. 6 at the home of the president, Mrs. Ben Schneider. The members attending were Mesdames William Cusack, Paul Phenix, Gardner Pond, Lester Walker, Colver Dyer, Paul Elliott, Albert Gelsthorpe, Charles Young, Wade Grindle, Alan Cunningham, Arthur Irving, Jameson Slocum.

Mrs. Gormley's report for November was as follows: 373 calls on 66 patients. Of these 176 were full pay calls on 41 patients; 93 part pay calls on seven patients; 104 free calls on 18 patients. There were seven maternity patients, seven emergencies, and two operations. Four blankets were given by Mrs. George Tompkins, and a pair of crutches by Mrs. Fred Fitzgerald. The Needlework Guild gave 87 articles to the Nursing Association.

GUILD OF THE INFANT SAVIOUR

Mrs. Peter Caulfield, Mrs. Thos. Caulfield, Mrs. Henry M. Leen, Mrs. Thos. Henry and Mrs. Wm. Henchy were the hostesses for the Christmas tea of the Guild at Lyceum Hall on Tuesday afternoon. A very interesting business meeting was held at which returns from the sale of "Hindeloopen Wares" at the bazaar held at the Copley Plaza Hotel were given. A very substantial amount was turned into the treasury, which will be used for charity.

Current events and the third in a series of talks by Claire Singer Dawes made up the program for the afternoon.

Christmas Party

On Saturday afternoon, Dec. 28, a Christmas party will be held for children of Guild members. Miss Mary A. Lyons, is chairman and with several very successful Christmas parties already credited to her, the children are sure to have a very enjoyable afternoon.

Glee Club

A dance and cabaret is being sponsored by the Glee Club sometime during the month of January. Committees are just being formed with Mrs. Jos. Burke as general chairman.

MUSIC GARDEN

The December meeting of the Music Garden was held Sunday evening, Dec. 8, at the home of Mr. and Mrs. George Budd, 81 Walnut street. Mr. and Mrs. Clarke and Mrs. Priest were the assisting hosts, and Mrs. Hanson chairman of the program committee. It was a "Christmas Music" night and the program rendered was thoroughly enjoyed by all present.

The program:

Carols ..... Wind Instrument Quartet
(a) Oh, Come All Ye Faithful
(b) Silent Night
Flute, Mr. Gowing
Trumpet, Mr. Taloni
Clarinet, Mr. Andrews
Trombone, Mr. Clarke
Piano Duet Stories of Noronia, Opus No. 48, Nos. 3 and 1 ..... Wollenhaupt
Mr. and Mrs. Knight
Trio Flute, Cello and Piano
Andante Melodique ..... Chas. Dancla
Mr. Gowing, Mrs. Trudeau, Miss Eaton
Tenor Solo The Glorious Morn .... Dressler
Mr. Clarke
Violin Obligato, Mr. Trudeau
Piano Solo
(a) The Fauns "Le Sylvainn"..Chaminade
(b) Arabesque ..... Chaminade
Miss Wilcox
Quartet
Good Christian Men, Rejoice
Good King Wenceslas
Ancient Traditional Carols
Mrs. Hughes, Miss Wilcox, Mr. Bridge
Mr. Cutter
Trio Angel's Dream ..... F. D'Orso
Mrs. Trudeau, Mrs. Trudeau, Miss Eaton
Piano Duet Gesù Bambino ..... Pietro A. Yon
Miss Wilcox, Miss Eaton
Christmas Carols by the members of the Music Garden

Mr. Ashley K. Hayden of Glengarry was elected President of the Mutual Benefit Association of the Metropolitan Coal Company at the annual meeting held recently.

TOWNSEND CLUB NOTES

Those who attended the Townsend Club meeting at the Highlands last Friday evening went home feeling they had spent a very profitable evening.

We were indeed very fortunate in having two such able speakers with us. Mrs. Robert Merritt, who so delighted the audience at their last meeting, gave a short talk which was very interesting. On account of having another engagement to speak at the Lynn Townsend Club she was obliged to leave early.

Our second speaker was Mrs. Abbie Tebbets, who had the honor of addressing the 7000 delegates who attended the convention of Townsend Clus held in Chicago in October and who organized the first Townsend Club in Massachusetts, in fact the first one east of the Mississippi.

It is by hearing speakers like Mrs. Merritt and Mrs. Tebbets that one gets a true conception of the much talked of Townsend Plan.

Mrs. Tebbets is received very enthusiastically wherever she goes as was demonstrated on last Monday evening at the meeting of the Melrose Townsend Club in the Melrose City Hall when she took her place on the platform beside our Congress Representative, Mrs. Edith Nourse Rogers.

We are looking forward to our next meeting which will be held soon after the holidays. More new members were added, in fact new names are being received by our loyal supporters daily.

CHRISTMAS PARTY

The "Tuesday Group" of the Crawford Memorial Methodist Episcopal Church held a Christmas party in the ladies' parlor of the church last Tuesday evening. The room was decorated with evergreens, pine cones and candles. There was a beautifully decorated tree, under which were gifts for each woman present. Carols were sung by the group accompanied by Mrs. Mina Ralston at the piano. Readings were given by the Misses Ruth and Marion Clarke. Games were played after which delightful refreshments were served. During the evening, Mrs. Charles Clarke, who is co-chairman of the group with Mrs. A. P. Welburn was presented with an electric clock as a prize for directing the committee for the fair which turned in the largest amount of money.

Mrs. John Mead and Mrs. James Whiting were in charge of the decorations. As the closing part of the party, Mrs. Welburn gave to each member of the group a Christmas greeting card and a box of Christmas candy.

JUNIOR FORTNIGHTLY NEWS

The Christmas party seemed to be the biggest topic of the evening last Monday. There seemed to be some difficulty in deciding on the best day and time for it, so a committee of volunteers will make the arrangements.

As guest of the evening, Miss Thelma Chamberlain from the Glovart Shop in Boston, gave a very interesting talk on the art of making your own gloves. She brought many sample gloves with her and explained how easy it really was to do. As so many girls seemed interested in doing this, Miss Chamberlain agreed to come again after Christmas and teach us all.

We were all very sorry to hear the resignation of Frances Pierce as president. She finds her school work taking too much time and feels she can not give the club as much as she should. She will be greatly missed by everyone.

Now do watch the next Star for news of the Christmas party and meeting.

N. H. C.,
Publicity Chairman

The actual work of alterations for the new building which is to replace the Norris Block and the block at the corner of Main and Thompson streets was begun Monday. The owner, Mr. Albert J. Locatelli of Belmont, states that the work will be pushed as rapidly as possible.

BILLAUER'S
CHRISTMAS DIAMOND SALE
Makes It Easy To Give Diamonds

A wide variety of styles for women, set in gold or platinum and priced as low as $8.00 during this sale, and as high as $100, $200, $300 or higher if you are ready for it.

IT'S A NUMBER OF YEARS SINCE WE HAD A DIAMOND SALE, AND IT'S ONLY THRU THE CO-OPERATION OF SOME OF OUR DIAMOND IMPORTERS THAT WE ARE ABLE TO OFFER YOU A

20% discount

ON ALL DIAMOND RINGS AT THIS STORE, AND EVERY DIAMOND YOU BUY, REGARDLESS OF PRICE, IS GUARANTEED TO BE EXACTLY AS REPRESENTED.

A large selection of other beautiful gifts will be found at this store, and we invite you to come in and we'll gladly help you suggest the proper gift.

HENRY BILLAUER
Square Deal Jeweler
327 MAIN STREET, WOBURN
(Next to Tanners' National Bank)
d13-2t

S. S. PIERCE CO.

CANDIES
of Prestige and Distinction
for GIFTS
S. S. P. Assorted Chocolates —our famous selection $1 lb. The highest standard of quality

S S PIERCE CO

PERFUMES
for GIFTS
S. S. PIERCE CO.
has the largest variety in New England

S S PIERCE CO

CIGARS
and other GIFTS for the Smoker
OVERLAND CIGARS
Christmas wrapped box of
25 Perfectos $2.75
25 Londres $2.25
50 Perfectos $5.50
50 Londres $4.50

CHRISTMAS GIFT BOXES
practical, useful, delightful

28 gift assortments from which to select—one for every gift purpose. Some contain delicacies only—others contain both delicacies and staples — and still others contain good staple foods only. $1.95 to $25. Complete descriptive list on request. Mail orders filled. Deliveries and shipments everywhere.

TELEPHONE ORDERS
REGENT 1300
or KENMORE 7600
(Use either number)

d13-2t

SLIPPERS!!
Everybody Can Use Slippers
Not the Fancy Kind, Just Good Useful, Serviceable Types

FOR THE KIDDIES
SHEEPSKIN, at ..... 75c to $1.50
FELT, at ..... 75c and 85c—"Daniel Green," at $1.50
LEATHER, sizes 5 to 2, at ..... $1.25 and $1.35

FOR MOTHER OR SISTER

FELT, at ..... 85c—"Daniel Green," at $2.00
LEATHER, in black, blue, or red, comfy soles, with or without heels, at ..... $1.50—"Daniel Green," at $3.00
QUILTED SATIN, at $1.50—"Daniel Green," sizes 3 to 9, at $2.75
SHEEPSKIN, at ..... $1.50 and $2.25

FOR BROTHER
FELT, with reinforced leather toes, at $1.00
LEATHER, at ..... $1.50 to $1.95

LAST BUT NOT LEAST, DAD
FELT, at ..... $1.00 and $1.50—"Daniel Green," at $2.00
LEATHER, at ..... $1.85 to $4.00
SHEEPSKIN, at ..... $1.75 and $2.50

McLaughlin's Shoe Store

for CHRISTMAS

A perfect gift for any woman who wants the convenience, the assurance of food preservation, the ample storage space for perishable meats, vegetables and beverages . . . plus the absolute silence of Elextrolux operation.

ELECTROLUX

$5 DOWN, the balance in 36 monthly payments. There is an Electrolux adapted to your family needs in size and price. Now displayed at our salesrooms.

Arlington Gas Light Co.
527 Main Street, Winchester
Tel. Win. 0142

The Winchester Star

THEODORE P. WILSON, Editor and Publisher: WINCHESTER, MASS.

SINGLE COPIES, SEVEN CENTS
Left at Your Residence for One Year
The Winchester Star, $2.50 in Advance

News Items, Lodge Meetings, Society Events, Personals, etc., sent to this office will be welcomed by the Editor

Entered at the postoffice at Winchester, Massachusetts, as second-class matter.

TELEPHONE NUMBER 0029

As you cannot fail to note, this week's issue of the Star contains the advice to "Shop in Winchester." The plea is made in behalf of our Winchester firms who are making every endeavor to please and satisfy you in your Christmas shopping, not only in the quality of their goods, but in the variety of their offerings. From new and fine used automobiles, clothing, cards, food and gifts, the list covers every conceivable want. These merchants are all advertising in this issue. Read their ads and see what and where you can buy right here in your home Town. Your patronage, especially at this season, aids materially the prosperity of Winchester. Read the Star ads.

Residents of Winchester generally will be pleased to learn that the Metropolitan District Commission is not to recommend any change in the present layout of the Woburn Parkway. It is extremely unlikely that any proposal to extend or otherwise improve the existing layout will get far without the sanction of the Commission. Winchester has opposed and will continue to oppose any plan to extend the Parkway through its west side are as wholly unnecessary and detrimental to one of its best residential districts. The Commission evidently feels that the expense involved in any change in the present layout of the Parkway is not justified with a view to bettering the district as a whole, and with this opinion we believe most people will concur.

Police Chief Rogers has asked the Star to request proprietors and employees of business houses in the center to refrain from parking their cars on the streets of the town's business district during the holiday shopping season. Parking places are available at the rear of the Fire Station and at the Town Hall and should be used by those who are obliged to leave their cars parked for long periods. The Police try to use discretion in the matter of enforcing parking regulations, but Chief Rogers rightfully believes that during the shopping period before Christmas every consideration should be given motorists who drive to the center to spend their money in the local stores. If motorists cannot find parking space within reasonable distance of the place where they wish to buy they will go elsewhere. Winchester needs this business and those who will most benefit from it should certainly not be the ones to drive it out of town.

SOPHRONIA SAXE

Aunt Sophronia Saxe was a doleful old dame,
So burdened by years, and so frightfully lame
That when she was forced to remain in her bed
She informed all her friends that she'd rather be dead.
No more trips could she make to Revere or Nantasket,
For the next one she took would be made in a casket.
This sad knowledge she mused, with forlorn repetition,
Till she finally wrote to a leading mortician
To send her a catalogue—heaven defend her!
With the latest designs of funeral splendor.

Thus Sophronia lived to the next world resigned,
But her lively young nieces all firmly declined
To indulge in such hopelessly dull occupations
As visiting lachrymose female relations.
And not even her favorite grand-niece Estelle
Took the trouble to visit this sad demoselle,
Confining attentions to Christmas alone,
With occasional inquiries over the 'phone.

Aunt Sophronia Saxe was a doleful old dame
Until to her bedside a Christmas gift came
Through some mischievous quirk of a strange circumstance,
Perhaps it was fate—or perhaps 'twas romance.
But whatever it was, 'twas the fault of the season,
Which wearied Estelle and unsettled her reason
As she tried to discover a suitable token
For a great-aunt in body and spirit quite broken.
Exhausted by search most sincere and methodical,
She finally thought of a chaste periodical,
And so 'midst the ringing of Christmas-eve chimes,
She decided to send her "The Sunday-School Times."

Now Estelle had a bachelor uncle named Bill,
Who basked in comfort on stand Beacon Hill,
But whose tastes were well really in fact quite bucolic.
(He was never averse to a gay little frolic)
She chose for this uncle a year's course of reading
That was quite the reverse of the spiritual feeding
Selected to bring to her aunt in Pawtucket
The uplift required 'ere she kicked o'er the bucket.

As Christmas day dawned, Uncle Bill lay in bed,
With a feeling quite dull, and a very big head
Brought on by an evening of vast indiscretion,
Where he pictured himself as a daring young Hessian.

The postman arrived with a bundle of cards
With appropriate greetings by Christmas-verse bards,
And a couple of packages jauntily tied,
With the usual handkerchiefs lurking inside
But at last at the end of his Christmas ovation,
Adorned with Estelle's rather childish dictation,
"To the uncle who gave me a fortune in dimes,"
Was a yearly subscription to "Sunday-School Times!"

Aunt Sophronia wakened on bleak Christmas morn
With a normal-sized head and a feeling forlorn,
No thoughts of an evening of vast indiscretion
Enlivened her brain, for no daring young Hessian
Had ever considered Sophronia Saxe
Sufficient inducement for conduct so lax.

Sophronia opened the dozens of cards,
With the usual drivel by Christmas-verse bards,
And her mind still intent on a suitable casket,
Threw the cards—one and all—in the waste-paper basket.
She opened the packages mournfully next,—
No thrill of suspense as she read every text.
"To dearest Aunt Sophie from Alice"—or "Bunny,"
"The selfish young frauds! All they want is my money!"

So—grumbling aloud, she uncovered each box,
Containing a hankie or shapeless bed socks,
Sachets of most every conceivable smell,—
But no sign of a gift from her grand-niece Estelle!

Aunt Sophronia's temper grew steadily worse.
She drove to despair her long-suffering nurse,
Who retired in tears to the next lower floor,
To be met by the postman just entering the door,
Laden down by a package of mammoth dimensions,
Which defied all his own—and the postal conventions.
Though tempted to yield to self-pity awhile,
Aunt Sophronia's nurse bravely summoned a smile,
And mounted the stairs at a moderate pace,
A professional calm on her plain but nice face.

"To my dearest Aunt Sophie, with love from Estelle"—
So she didn't forget Aunt Sophronia! Well—
It's probably soap and a fancy washrag,
Or another impractical hot-water bag!"

Aunt Sophronia glumly regarded her gift,
Determined to hate it, but with elderly thrift
Preserving the paper, the twine and the card,
With its usual rhyme by the Christmas-verse hard.
She opened it slowly, with grumbling complaint,
While her nurse stood beside her in grim self-restraint
With meticulous care every knot was undone
Every wrinkle pressed smooth as the face of a nun,
Till divested of paper and Christmas attire,
She discovered a magazine labelled "Esquire!"

Aunt Sophronia now has no wish for release
From the world's mournful cares, and no longing for peace
Of a heavenly sort as she gazes in glee
At the antics of mortals like you and like me.
With the ardour of maids for the touch of a lover
She devours the booklet from cover to cover.
And thrilled with delight by the scandalous text,
She lives from one issue of 'Squire to the next!

Aunt Sophronia Saxe was a femme far from gay,
Until to her bedside Esquire found his way!

Carolyn Draper Gilpatric

ROTARY CLUB

Eight members were absent from the meeting of Dec. 12.

The last edition of the "News Letter" announces the election of five new Rotary Clubs, four in the United States and one in Finland. There are now 3888 Clubs enrolled with Rotary International.

The Rotary Club of Concord, N. H. has created a fund of more than $1000 to ensure that physical training in the high schools of that city be not curtailed.

As a result of the recent canvas for the names of those Rotarians who reside in this town but are not members of the Rotary Club of Winchester, these are on record 37 men representing 14 different Clubs. The current meeting was devoted primarily to the entertainment of this group and to impress them with the fact that this club stands for the development of the spirit of service in this community and welcomes their assistance in realizing so commendable a purpose. We can have little doubt that the objective in view is being attained, when our visitors inquire if other similar meetings will follow, and if so to be sure to advise them of the fact. Our answer is that we certainly propose to continue this series, and to notify every local Rotarian at the proper time. We believe that our club has never engaged in an undertaking more effective in promoting the first of the stated objects of Rotary which reads: "The development of acquaintance as an opportunity for service."

We were particularly encouraged at the present meeting by the presence of our District Governor, Henry Porter. Governor Henry is, of course, an exceedingly busy man and it is well nigh impossible for him to comply with all the demands made on him. We wish to assure him that we keenly appreciate his courtesy in lending his influence to an occasion which means so much to the Winchester Club.

Our guest speaker at this time was Dr. Howard J. Chidley, Pastor of the First Congregational Church in Winchester, whose discourse was entitled "Strange Sights I Have Seen." We understand that Dr. Chidley takes exception to a certain announcement of this address which characterized it as "inspirational." The writer does not wish to appear antagonistic to our guest, yet candor demands that he shall declare that to the best of his recollection he has never listened to a public address by Dr. Chidley which has failed to be definitely uplifting. And most assuredly in the present instance our good neighbor did not fall short of the mark. As he took us along with him in a journey enlivened by his sparkling comments and descriptions, from chill Spitzbergen through Europe, Asia Minor, Egypt and the Sahara to the heart of Africa, there was none who failed to respond to the vivid pictures and glowing panoramas which he presented in verbal form. Yes, Dr. Chidley is assured of a cordial welcome at our gatherings.

Members are to bear in mind that our next meeting, Dec. 19, will be the occasion of the club's annual Christmas dinner and party for our juvenile neighbors. Do we need to suggest a 100 per cent meeting at that time?

Percentage of attendance, Dec. 5—83.87 per cent.

Come on! Come on!

Bold Themistocles

The ancient Athenians were accustomed in each year to divide among themselves the revenue of their silver mines at Laurium, and, as Plutarch tells us, it was a daring thing for Themistocles to boldly propose that the usual distribution should cease, and that they should let him spend the money in building 100 ships for the conflict he foresaw with the Persians.

Sand Life in New Mexico

Ordinary gray field mice become white in the sands of New Mexico, lizards lose their color, bugs become livid and even larger animals take a more spectral appearance. In parts of the sands there is no animal life and the sparse vegetation wages a hopeless war with the sand.

SAVILLE AND KIMBALL
INCORPORATED
Funeral Service
ARLINGTON 1634 WINCHESTER 0200

No detail or wish is ever considered so insignificant that it does not warrant personal attention of a responsible member of our organization.

39 CHURCH ST. WINCHESTER • 418 MASS. AVE. ARLINGTON

UNUSUAL SHOWING OF CAPRONI CASTS AT STAR OFFICE

Christmas Crib on Exhibition in Window

Through the courtesy of Mr. Paul Crabtree of Westland avenue, president of the Caproni Galleries, Inc. of Boston, reproducers of sculpture from the world's masterpieces, the Star is to show in its window during the Christmas season a miniature "Creche" (crib), showing the Infant Jesus, Virgin, Joseph, Wisemen, Shepherds and various animals.

This Nativity Group is the work of Rebecca Holliday, sculptor, and has been produced only after painstaking research with a view to having the figures both artistic and traditionally correct.

Besides the Creche there are on display three Madonna panels and a pair of cherub candlestick holders, by the well known western sculptor, Otto Dallahan.

The Madonna panels are all of the early 15th century and the originals are now located in Florence, Italy. One is the Madonna and Child by Donatello, one of the finest examples of this great artist's work; one is after Giovanni Bastianini, showing the beginning of realism in the figures; and the third after Andrea della Robbia. There are also reduced sizes of the Bambino after della Robbia, taken from the Children's Hospital in Florence. The antique coloring of these models follow quite exactly the effects produced by the secret process of the famous Della Robbia family.

Orders for any of the models on display may be left at the Star and deliveries can be made within 48 hours.

AMATEUR NIGHT

Among those who will appear in the gala Amateur Night sponsored by Waterfield Lodge of Odd Fellows are the following:

Chase's Orchestra
Doris Beers—Singer.
Bernice E. Grey—Harmonica Comedian.
William Robinson—Singer.
Mary and Betty Ann MacIsaac—Mary, song and dance; Betty Ann, song and dance; Mary and Betty Ann, together.
Dorothy Folsom—Reading.
Janet Humphrey and Thomas McDonough.
Anna Tarquina—Singer.
Charles Gainey and Joseph Burke—Harmonica and bones.
Winona Boardley—Tap dance.
Victor Spinazola—Two piano solos.
Wilson Brothers and sister—Singing.
Ruth O'Connell—Tap dance
Arline Edwards—An act.
Lillian Fowin—Singing.
Frank Hingley—Singing.
June Gulliage—Reading.
Rita Colbeth—Tap dance.
Victor Spinazola—Accordian medley.
Barbara Flaherty and partner—Acrobatic dance.
Guido Talone—Trumpet solo.
Polly Kimball and Bonney Wilson—Top Hat Tap Dance.
Ruth Mullins—Tap dance.
John Nash—Singing solo.
Dolly Cautine—Jump-rope toe tap.
Albert Hakanson—Piano solo.
Leita A. Rowe—Tap dance and sing.
Guido and Joseph Talone—Trumpet duet.
Bet Chase—Vocal solo.
Towne and Thomas—Song and dance.
Philip Malonson and Robert Halbert—Violin solo.
T. W. Hartley—Bones.
Fred Houson—Accordian solo.
Diane Gordon—Song and dance.
Mr. Gaylord Byrd—Dance.
John Nash and Richard Sullivan—Duet-singing.
"Al" Grey's Orchestra.
"Al" and Frank Hubbard—Two guitar players.
Announcer—Harold Dover.
Accompanist—Mrs. Mary Ranton Witham

STRICKEN MONDAY NIGHT

Woburn Man Died Suddenly on Main Street

Charles E. Sylvester, 70, of 41 Mountain street, North Woburn, while walking on upper Main street near Swanton street, Monday night, suddenly collapsed and fell to the ground. Several persons who chanced to be passing ran to his assistance, but when he failed to respond to first aid treatment, he was placed in an automobile and rushed to the Winchester Hospital, John McElhiney of 28 Shepard court and Henry Haley of 16 Water street, assisting the driver, whose name was not secured.

Meanwhile Police Headquarters was notified by Henry P. McHugh of 10 Fenwick road and Patrolman John E. Hanlon was sent to the scene in tre Police Ambulance, accompanied by James McCauley, Edison trouble man. At the hospital Dr. A. L. Maietta told Officer Hanlon that the man was dead upon arrival.

Dr. William H. Kelliher of Woburn, medical examiner, was notified and viewed the body. He said death was due to heart disease.

Mr. Sylvester had not lived long in Woburn. He was an employee of the Boston Elevated Railroad, and is survived by his wife, the former Mary Noonan. The funeral was held Thursday morning from the late residence with requiem high mass in St. Anthony's Church, North Woburn.

WINCHESTER NATIONAL BANK

WINCHESTER, MASS.

STATEMENT OF CONDITION

As at the Close of Business November 1, 1935

RESOURCES

Cash on hand and Due from Banks		$203,361.60
United States Government Securities		177,943.86
Commercial Paper		107,000.00
		$488,305.46
Other Securities		$290,289.08
Loans on Securities		172,297.41
Loans on Real Estate		204,765.44
Other Loans and Discounts		14,102.66
Real Estate Owned		10,859.77
Vault, Furniture and Fixtures	$32,868.94	
Less depreciation	18,761.62	14,107.32
Accrued Interest Receivable and Prepaid Expense		863.67
Other Assets		2,152.48
		$1,198,043.29

LIABILITIES

DEPOSITS—Commercial	$440,477.53	
Savings	582,061.69	$1,022,539.22
Capital		125,000.00
Surplus and Undivided Profits		24,577.86
Reserves		25,926.21
		$1,198,043.29

Officers

William A. Kneeland, President — Wallace F. Flanders, Vice-President
Norman E. Beattie, Vice-President — Leslie J. Scott, Cashier

MEMBER OF THE FEDERAL DEPOSIT INSURANCE CORP.

LAKE TANA: ETHIOPIAN BIRTHPLACE OF THE BLUE NILE

Among the chief interests of Great Britain in Ethiopia, is Lake Tana, the source of the Blue Nile River which, with the White Nile furnishes the needed water for the irrigation system of the Anglo-Egyptian Sudan.

The Blue Nile, which joins the White Nile at Khartoum in the Sudan, is deeper and swifter than the White Nile and brings more and richer silt to the Sudan and the Delta, says a bulletin from the Washington, D. C. headquarters of the National Geographic Society.

Near Sennar, the Blue Nile has been dammed, and water from the reservoir flows out in a network of large and small canals across the Gezira. This triangular-shaped plain wedged between the White and Blue Niles is one of the most fertile areas in Africa, abundantly producing grain and long staple cotton.

White and Blue Niles Take Turns Flooding Nile River

The Sennar Dam impounds about 140,000 million gallons of water. Plans are under way to construct another dam at the Blue Nile's outlet from Lake Tana. While this would impound for low years a large reserve supply of water by causing the lake's level to rise, it would not diminish the amount of sediment carried into the Gezira, for the water leaves the lake clear, and becomes turbid only after receiving numerous silt carrying tributaries.

During the rainy season, streams in the Ethiopian plateau flowing into Lake Tana, cause the lake level to rise and the water to overflow with increased volume into the Blue Nile.

The contributions of water from the Blue and White Niles to the flood may be compared to scales perpetually seesawing in balance. The Blue Nile begins to swell in May and increases until in September it provides about 69 per cent of the water of the Nile flood. Its waters, then chocolate brown with sediment, rush with such force that, at Khartoum, where it joins the greenish-gray White Nile, it dams up that river, forcing it to hold back its waters. After the Blue Nile reaches its flood height, it falls rapidly, and as it slackens, the waters of the White Nile are liberated. By April and May the White Nile contributes 85 per cent of the Nile water, and the Blue Nile temporarily takes a back seat.

Red Pepper Sauce for Raw Meat

Lake Tana is roughly heart-shaped and is about 40 miles long by 50 miles wide. It is sunk in a depression 2500 feet deep, in the Ethiopian plateau. The lake probably derived its seoreintoLtotg name from one of many small islands that dot its surface. Tana mirkos Island, On this island, the ark of the Covenant, when brought from Jerusalem by Menelik I, is supposed to have been kept for several centuries before going to Aksum.

Religion still casts a spell over Lake Tana. Floating out over its green waves come quavering tones of church bells from the numerous churches and old monastaries on the Islands. Some of these were built by Portuguese Jesuits in the 17th century.

The shores of the lake are extremely varied in character. In some places hills extend down to the water's edge. In others, there are marshes and stretches of grassy plains where jackals and foxes prowl, and wild geese and hornbills congregate.

On the plains among palm trees and acacias, huddle native villages of thatched huts, whose inhabtants are chiefly farmers and cattle raisers. They consume amazing quantities of red peppers. They dip bread in powdered pepper, mix it in drinks, and especially relish it on raw meat.

In the marshes grow papyrus plants which the natives fashion into inferior string, and canoe-shaped rafts (Tankwas) that cost Europeans only about $3 each but become water-logged and useless in a few weeks. Since slight breezes can easily blow these light craft out tomard the middle of the lake, natives travelling from village to village usually punt the tankwas aong in shallow water near the shore. Portions of the lake shores are the favorite haunts of hippopotamuses, which Waito tribesmen kill for food.

Leaving Lake Tana, the Blue Nile flows out through marshes, and thence through narrow channels among reefs, whose proximity to each other would facilitate the building of the proposed new dam. About 21 miles below the lake's outlet, the river suddenly drops 80 feet in the beautiful Tisesat Falls. Spray rising like smoke from them in the cold morning hours probably has given the falls their name, one interpretation of which is "Smoke of the Fire."

Near the falls, mule caravans cross the river on an old stone bridge built by early Portuguese explorers. Farther down the river they built another bridge. Below that one there is no bridge across the Blue Nile until hundreds of miles farther down where the Sennar Dam takes the railroad across. Natives sometimes cross the river on stuffed ox-skins, and in the dry season, mules wade the fords.

After the Blue Nile plunges down the Tisesat Falls, it enters mountains, through which it has cut a deep gorge, longer than the Grand Canyon. The river winds its way among these mountains almost to the edge of the Sudan plain.

WHAT DO YOU CALL THE MAN WHO WAITED TOO LONG TO BUY INSURANCE HE NEEDED?

You have seen examples time and again. They put off and put off buying that needed insurance . . . . until too late. You know what you have thought . . . . and said about them. *Need we say more?*

FINANCE YOUR AUTOMOBILE INSURANCE PREMIUMS
Take advantage of the D. & F. Finance Plan and pay your premiums on a monthly basis at a slight additional cost.
Write or phone for further information.
Let us insure your fur coat now under a fur coat floater.
The cost of the policy is nominal—well within the reach of everyone.

DEWICK & FLANDERS, INC.
INSURANCE
40 Broad Street — Boston
TELEPHONE HUBbard 7530 BRANCH EXCHANGE
d13-21

THE SPORT SHOP
ANNOUNCES SKICRAFT-EXHIBIT AND SALE
From The
SHOP OF OSCAR HAMBRO, 17 Carver Street, Boston
DECEMBER 27th THROUGH JANUARY 3rd

Practical Suggestions for Christmas Gifts
GLOVES—MITTENS—SCARFS AND PARKAS FROM $5.00
GARBADINE SKI SUITS $12.50

Largest Real Estate Deal

The largest real estate transaction in history was the Louisiana Purchase, in 1803, when the United States bought from France the middle third of this country—a piece of land five times larger than France itself. Moreover, its low price probably constitutes a record, for, although it is the richest agricultural region in the world, it cost us only four cents an acre.—Collier's Weekly.

Ancient Public Utilities

The famous Babylonian code of Hammurabi, 4000 years ago, listed the rates of hire of animals and carts, fixed the rates of laborers' and artisans' pay, but made no interference with prices of goods.

Dahomey's Amazons

Dahomey, one of France's seven colonies in French West Africa, was, from the Seventeenth century to about 50 years ago, an absolute negro monarchy with a scandinz army, including many female warriors.

Steam Engines

All steam engines are really machines for turning heat energy into the energy of motion of the parts of the machine, which in their turn do the work required.

1936
The Beginning
OF A
NEW YEAR

BUILD A HOME ON THAT LOT YOU OWN

Now that labor is abundant and materials are plentiful and obtainable at low prices, it is an opportune time to build. Come in now and let us explain the Co-operative Plan of Home Financing.

"Start Today the Co-operative Way"

WINCHESTER CO-OPERATIVE BANK

ORGANIZED 1893

LOST AND FOUND

LOST A tortoise-shell colored kitten. Please return to Marjorie Clarke, 123 Mt. Vernon street. Tel. Win. 1500.

TO LET

FOR RENT Garage at 80 Walnut street, also front corner room, suitable for two people. Tel. Win. 0229-M. n22-tf

GARAGE FOR RENT 15 Kenwin road. For information call Win. 0537-M d6-tf*

FOR RENT Upper apartment six rooms and bath, all improvements 2 Russell road. Tel. Win. 0439. *

FOR SALE

FIREPLACE WOOD Prices ranging from $10.50 to $14 four foot lengths. Sawing extra. Plenty of heavy White Birch at no extra cost. Also heavy kindling. Roger S. Beattie, Harold avenue, North Woburn, tel Woburn 0439. s6-tf

FIREPLACE WOOD Maple and oak $11; N. H. Birch, $16; Pine Slabs, $12; Hard trash $10. Sawed and delivered; kindling wood 12 bu. for $2; 20 bu. for $3; 35 bu. $5. Frizzell Bros., 50 High street, Woburn. Tel 0570. o11-tf

PUPPIES Fashionably bred Irish Terrier puppies for Christmas. Bonny Croft Kennels, 23 Green street, Melrose. d13-2t*

COIN SILVER SPOONS and Sheffield plate for sale. Spoons include sugar and salt shovels. Plate fourteen inch unusually beautiful. Tel. Win. 0551.

FOR SALE Hand made crocheted bed spread, light ecru, double bed size, spider-web pattern, price reasonable. Tel Wob. 0391-M *

FOR SALE Easy Electric Washing Machine, $40. Tel. Win 0512-R

FOR SALE Oak dining set, book case and roll top desk. Tel. Win. 0612. *

FOR SALE One raspberry red cordial velvet tuxedo sofa in fine condition, price $95. Tel. Win. 0754 *

FOR SALE—Two beautiful electric trains, excellent condition, price reasonable, also large size child's crib. Tel. Win. 1641-W or 1001-M. *

MISCELLANEOUS

WANTED Room with kitchenette, near George Washington School. Write Box E, Star Office. *

WANTED Winchester Highlands section, board and room for two girls, Protestant, reasonable, motherly supervision. Tel. 9-5, except Sunday Crystal 1469 or write Box E. M., Star Office. *

WANTED Canadian general maid desires position in Winchester Tel. Win. 0811.

WANTED Used ping pong table. Tel. Win 1626. *

WANTED—2 furnished heated rooms for light housekeeping, near Station by man and wife Tel. Wilmington 89-11. *

"He Profits Most Who Serves Best"

H. J. ERSKINE & SON

Local and Long Distance Transportation of Household Appointments, Packing and Storage.

Fifty Years in Winchester

4 LINDEN ST. PHONE WIN. 0568

ap13-tf

Dr. George A. Barron
OPTOMETRIST

Eyes Examined. Glasses Made and Repaired.

59 TEMPLE PLACE, BOSTON

26 WINTHROP STREET, WINCHESTER

LIBERTY 6676 WIN. 0054

Evenings by Appointment a6-tf

A. E. BERGSTROM

Upholstering and Furniture Repairing

Mattress, Shade Work and Antiques

Awnings Recovered

16 THOMPSON ST. (rear) WINCHESTER

TEL. WIN. 2141 n3-tf

THOMAS QUIGLEY, JR.

CONTRACTOR

CEMENT AND STONE MASON

MOTOR TRANSPORTATION

Power Shovel — Air Compressor
Road Roller — Drilling
Concrete Mixer — Blasting
Tractor — Rock Excavating
Granolithic Walks and Driveways
Loam, Sand, Gravel and Lawn Dressing

1896 1935

THE J. A. LARAWAY CO.

Plumbing and Heating

Real Estate for Sale and to Let

TEL. OFFICE 1124—RES. 0948

Emergency Call Win. 1143-W

my1-tf

Phone 1766 Est. 1891

R. E. BELIVEAU

UPHOLSTERING, FURNITURE REPAIRING and REFINISHING

Cushions and Mattresses Made and Renovated

25 THOMPSON ST. WINCHESTER d6-tf

MORTGAGE'S SALE

Under and by virtue of the power of sale contained in a certain mortgage of real estate given by Frederick J. Donahue and Pauline Frances Donahue, his wife, in her right, both of Winchester, Middlesex County, Massachusetts, to the Medford Co-operative Bank, a Massachusetts Corporation with its usual place of business in Medford, Middlesex County, Massachusetts, dated September 1, 1929 and recorded with Middlesex South District Deeds, Book 5398, page 126, for breach of the condition of said mortgage, and for the purpose of foreclosing the same, will be sold at public auction on the premises on Monday, January 6, 1936, at ten o'clock in the forenoon, the real estate described in said mortgage to wit:

"The land in Winchester, Middlesex County, Massachusetts, with the buildings thereon, being lot B on a Plan of Land in Winchester, Mass., dated November 23, 1927, made by Parker Holbrook, Engineer, recorded with Middlesex South District Deeds, Book 5190, page 76, bounded and described as follows:

Northeasterly by Mystic Valley Parkway, as shown on said plan, seventy-seven and 00 100 (77.00) feet;

Southeasterly by lot 2, on said plan, eighty-five (85) feet;

Southwesterly by lot 6, on said plan, seventy-six and 91 100 (76.91) feet; and

Northwesterly by lot A, on said plan, eighty-seven and 29 100 (87.29) feet.

Containing 6604 square feet of land, according to said plan.

Together with and subject to the rights, restrictions, reservations and easements as set forth and referred to in a deed recorded with said Deeds, Book 2794, page 111, so far as the same are now in force and applicable."

Said premises will be sold subject to all unpaid taxes, tax titles, municipal liens, and assessments, if any. Two Hundred Dollars ($200.) required at sale.

MEDFORD CO-OPERATIVE BANK,
Mortgagee.
By Forrest E. Thompson, Treasurer

For further particulars, apply either to the bank, or to Carpenter, Nay & Canter, attorneys for the mortgagee, 73 Cornhill, Boston, Mass. d13-3t

COMMONWEALTH OF MASSACHUSETTS MIDDLESEX, SS. PROBATE COURT

To all persons interested in certain legacies given in the will of Mary Richards late of Winchester in said County, deceased

The executor of the will of said deceased has presented to said Court his first and second accounts for allowance and a petition for distribution of said legacies.

If you desire to object thereto you or your attorney should file a written appearance in said Court at Cambridge before ten o'clock in the forenoon on the thirty-first day of December 1935, the return day of this citation.

Witness, JOHN C. LEGGAT, Esquire, First Judge of said Court, the tenth day of December in the year one thousand nine hundred and thirty-five.

LORING P. JORDAN, Register
d13-3t

COMMONWEALTH OF MASSACHUSETTS MIDDLESEX, SS. PROBATE COURT

To George W. Julkins of Wellesley in the County of Norfolk formerly of Winchester in said County of Middlesex, surviving trustee under the will of Charles S. Julkins, late of Winchester in said County of Middlesex, deceased.

A petition has been presented to said Court, praying that you be required to give a new bond with sureties.

If you desire to object thereto you or your attorney should file a written appearance in said Court at Cambridge before ten o'clock in the forenoon on the thirty-first day of December 1935, the return day of this citation.

Witness, JOHN C. LEGGAT, Esquire, First Judge of said Court, this tenth day of December in the year one thousand nine hundred and thirty-five.

LORING P. JORDAN, Register
d13-3t

Naming Galesburg, Ill.

Both Galesburg, Ill., the seat of Knox college, and that institution were founded by a colonization society, formed by the Rev. George Washington Gale, a Presbyterian minister of Whitestown, N. Y., to promote Christian education and to counteract the pro-slavery influence in Illinois.

Old Pavement

During the war, Australian soldiers trench-digging near Beersheba on the road to Egypt, turned up ancient pavements with Christian signs and inscriptions. For a week the Australians, continually under airplane bombing by the enemy, dug away, carefully raised it and dispatched it safely to Cairo.

Grows Largest Leaves

A water lily whose name is Victoria Regia grows the largest leaves of any plant in the world. They often measure 30 to 40 feet round. The edges turn up and the leaves lie on the water, looking like giant trays. A man can quite easily sit in one of these leaves.

SUNDAY SERVICES

CHURCH OF THE EPIPHANY

Rev. Dwight W. Hadley, Rector. Rectory, 3 Glenarry. Tel. Win. 1264. Parish House, tel. Win. 1922.

Sunday, Dec. 15.
8 A. M. Holy Communion.
9:30 A. M.—Church School.
11 A. M.—Morning prayer and sermon.
11 A. M.—Kindergarten and Primary Departments.
5 P. M.—Confirmation Instruction.
Tuesday, Dec. 17.
9:30 A. M.—Holy Communion.
10 A. M. to 4 P. M.—Sewing meeting.
12:15 P. M. Luncheon.
Wednesday, Dec. 18
7:45 P. M.—Christmas party of the Evening Branch.

FIRST CHURCH OF CHRIST, SCIENTIST, WINCHESTER

Sunday services and Sunday School 10:45 A. M.

Evening service first Sunday each month, 7:45 P. M.

Wednesday testimonial meeting, 7:45 P. M.

Reading room in Church Building. Open daily from 12 M. to 5 P. M. except Sundays and holidays.

"God the Preserver of Man" is the subject of the Lesson-Sermon which will be read in all Churches of Christ, Scientist, on Sunday, Dec. 15.

The Golden Text is: "The Lord shall preserve thy going out and thy coming in from this time forth, and even for evermore" (Psalms 121:8).

Among the citations which comprise the Lesson-Sermon is the following from the Bible: "And it shall come to pass, if thou shalt hearken diligently unto the voice of the Lord thy God, to observe and to do all his commandments which I command thee this day, that the Lord thy God will set thee on high above all nations of the earth: and all these blessings shall come on thee, and overtake thee, if thou shalt hearken unto the voice of the Lord thy God" (Deuteronomy 28:1, 2).

The Lesson-Sermon also includes the following passage from the Christian Science textbook, "Science and Health with Key to the Scriptures" by Mary Baker Eddy: "In divine Science, man is sustained by God, the divine Principle of being. The earth, at God's command, brings forth food for man's use. Knowing this, Jesus once said, 'Take no thought for your life, what ye shall eat, or what ye shall drink,' presuming not on the preexistence of his creator, but recognizing God, the Father and Mother of all, as able to feed and clothe man as He doth the lilies" (p. 530).

SECOND CONREGATIONAL CHURCH

John E. Whitley, Minister. 419 Washington street. Tel. Win. 0865-M.

Sunday services in the Advent season.
9:30 A. M. Bible School in charge of Supt. Mrs. Lilian Snyder and in the Primary Department, Miss Margaret Copland.
10:45 A. M. Church service of worship and sermon by the pastor on "The Advent Season."
6 P. M. Christian Endeavor Society.
Tuesday, 7:45 P. M. Meeting of the organized Cornerstone Class with the election of officers for 1936 and the planning of the New Year's Eve program. Every member is urged to be present.
Thursday, 2:30 P. M.—Ladies' Missionary Society meeting. President, Mrs. John E Whitley; Vice-President, Mrs. William J Nutting.
Sunday, Dec. 22 Christmas service at 10:45 and the children's Christmas concert at 6 o'clock.

FIRST CONGREGATIONAL CHURCH

Rev. Howard J. Chidley, D.D.,* Minister. Residence, Vernon street. Win. 0071.
Miss Evelyn Scott, Director of Religious Education.
J. Albert Wilson, Organist and Choirmaster.

Sunday, 10:30 A. M. Dr. Chidley will preach on, "The Doctor and Minister Agree." Children's sermon, "Adah."
Sunday School meets as follows: Kindergarten and Primary Department, 10:30 to 11:45. Junior Department, Junior High and Senior, 9:30 to 11:45.
The Young People's Society will meet at 6 o'clock in Ripley Chapel. A dramatization of the Christmas story will be presented by the young people.

FIRST BAPTIST CHURCH

Rev. R. Mitchell Rushton, Minister. 3 Lewis road. Tel. 0023.
Miss Edna Knowlton, Minister's assistant. 420 Main street.
Church telephone Win. 2069.

Sunday, 9:45 A. M. Ten minute prayer service for the officers and teachers of the Church School in the E. P. H. Class room.
Sunday, 9:30 A. M. Church School. All classes above the Primary Department meet at this hour.
Sunday, 10 A. M. The Primary Department meets at the hour of the morning worship.
10:45 A. M. Public worship. Christian Responsibility Service. The Rev. Mr. McGarrah will assist the minister and lead us in the consecration of our gifts to God.
7 P. M. Young People's Fellowship hour. A Christmas preparation service. Miss Mary March, the daughter of the President of Boston University will speak. Theme: "The Meaning of Christmas." All young people of high school age and over are invited. A luncheon and social hour will follow.
Tuesday, 8 P. M. E. P. H. Class Christmas party will be held at the home of Mrs. Parker Holbrook, 6 Mt. Pleasant street.
Wednesday, 7:45 P. M. A pre-Christmas service.
Friday, 3:30 P. M. Junior Choir rehearsal.
Sunday, Dec. 22, 7:30 P. M. A Candlelight Community service will be held in the chapel.

UNITARIAN CHURCH

Rev. George Will Dale Reed, Minister. 8 Ridgefield road. Tel. Win. 0424.

Sunday, Dec. 15—Laymen's Sunday. Mr. Carl B. Wheelwright, will preach at the regular morning service at 10:45. The members of the Men's Club will attend in a body. All friends are welcome at this service. The music will be as follows:

Prelude Fantasia ..... Dubois
Anthems
Magnify His Name ..... Martin
Adoration ..... Palestrina
Tr
Kenneth Moffatt, Organist and Choirmaster.

The Junior Department of the Church School will meet at 9:30; the Kindergarten and Primary Department at 10:45. The Metcalf Union will meet in the Meyer Chapel at 12.

Sunday, Dec. 22 Christmas Sunday. Public service with Christmas music at 10:45.

Thursday, Dec. 19 Regular meeting of the Men's Club at 8 p. m. Mr. Stevenson Corey, supply officer of the Byrd Antarctic Expedition will tell of his experiences with the Admiral in the South Polar regions, where he spent 14 months. This will be Father and Son night; every man is invited with a boy.

The noon services in King's Chapel, Dec. 19-22, will be in charge of Rev. Ernest F. Tittle of Evanston, Ill., and Rev. Philip E. Osgood of Boston.

CRAWFORD MEMORIAL METHODIST EPISCOPAL CHURCH

Parsonage, 30 Dix street. Win. 0539-M.
Sophie L. Gardner, soprano; Marion K Wright, contralto; David R. Downer, tenor, Raymond W. Roberson, baritone; Mary H. French, organist; Mary R. Witham, director.

Saturday, Dec. 14, 9:30 A. M. Junior Choir.
7:45 P. M. Young People's bowling.
Sunday, Dec. 15,
9:30 A. M. Church School. Jack B. Hawkins, Supt. Classes for children and for men and women. The men's class will discuss "The Blessings of Purity."
10:45 A. M. Morning worship with sermon by the minister on, "Possessions: We Have a Discipline." Because of the pastor's absence last Sunday, the reception to new members will be held this Sunday. The choirs will sing.
6 P. M. Epworth League devotional service. Miss Marion Hatch, editor of the "Epworthian" will be the leader.
7 P. M. Evening service of song and sermon. The Christmas story in pictures will be continued. The minister will preach on, "The Bible and Music." The musical program will include violin numbers, by Ernest Saunders of Forest Hills, baritone solos by Lawrence Theobald of Dorchester, Mrs. Minna Ralston pianist, and H. O. Lacount song leader.
8 P. M. Young People's Fellowship hour in the league room. Mr. and Mrs. Bancroft will be host and hostess.
Wednesday, Dec. 18, 7:45 P. M.—Fireside Fellowship service in the ladies' parlor.
Thursday, Dec. 19, 7:30 P. M. Senior choir practice will be held in the auditorium.
8 P. M. Young Women's Club Christmas party for husbands will be held at the Norman Hitchcock home, 3 Copley street.
Friday, 8 P. M. Epworth League Christmas party in the league club room.

WINCHESTER TRUST COMPANY

33 CHURCH STREET

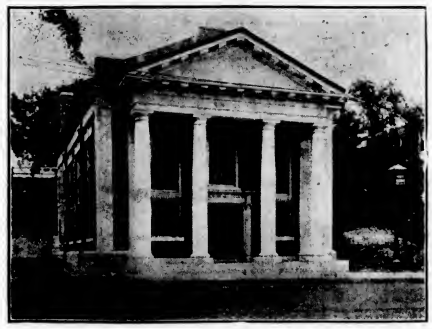

A MEMBER OF THE FEDERAL RESERVE SYSTEM

ONE OF THE OLD COLONY TRUST ASSOCIATES

A MEMBER OF THE FEDERAL DEPOSIT INSURANCE CORPORATION

Officers

WILLIAM L. PARSONS, President

FREELAND E. HOVEY, Vice President — G. DWIGHT CABOT, Treasurer

CHARLES H. SYMMES, Vice President — H. M. MONROE, Assistant Treasurer

PLACE NAMES MASQUERADE IN STRANGE DISGUISES

"Every godfather can give a name" according to Shakespeare; but keeping a name, is often a problem. Places have a harder time than people in preserving the names uncorrupted, according to a bulletin from the Washington, D. C. headquarters of the National Geographic Society.

If the spelling of names continues to be altered to fit the way they are pronounced, descendants of persons now living in Gloucester and Worcester, Massachusetts, and Sioux City, Iowa, might even come to spell them "Gloster," "Wooster," and "Soo City," continues the bulletin.

Luray, Virginia Corrupted from La Reine

English pioneers in the States encountering French names frequently pronounced them in such "hot potato" fashion that the original form is scarcely recognizable. Thus Luray, Virginia, was once La Reine; Rickreall, Oregon was La Creole; Salisaw, Oklahoma, came from Salaison, meaning "salt provision."

Rivers, streams and creeks fared even worse than towns and cities in having their names garbled. In Arkansas, the Chemin Couvert stream became the Smackover.

Spanish names, as well as French ones, have proved stumbling blocks. Among the familiar is Key West, Florida, evolved from Cayo Hueso, meaning "bone reef."

Rapidan River was once Rapid Anne

Indian names have proved tongue trippers. The Indian name lawi-saquik, "middle creek" for a village and creek in Pennsylvania has become Loyalsock. Connecticut is the way pioneers pronounced the Indian Quonoktacut, one interpretation of which is "the river whose water is driven in waves by tides or winds."

Names are legion that have been spelled according to sound. The plateau known as the "aux arcs" by early French settlers, later became Ozark. "Aux Arcs" has been interpreted variously as referring to a French trading post among the Arkansa Indians, or to bends in the White River, which flows through that region. Yosemite is an approximation of the Indian name for grizzly bear, "Uzumaiti."

Slurring of combined names now and then forms a new name. The swift Rapidan River in Virginia is said to have been first called the "Anne" for Queen Anne of England. "Rapid" was added, referring to its current.

Sometimes a clerical error is responsible for an odd name. Glasco, Kansas, derived its name when a postmaster misspelled Glasgow. The classic example of a place christened erroneously is Nome, Alaska. Cartographers applying epithets to places on a map of Alaska ran out of new names, and marked a cape tenetively Name? A draughtsman mistakenly copied it as Cape Nome, and so it has remained.

Eversharp Pencils

Fountain Pens and Desk Sets

Blotters

Notebooks

School Supplies

WILSON The STATIONER

THE STAR OFFICE

While scores of place names become peculiar after being buffeted about for centuries, others are odd to start with. Among the queer ones Goliad, Texas, formed from part of the name of the Mexican hero, Hidalgo; and Yreka, California, formed by transposing most of Bakery. Yewed, Oklahoma, is the reverse of Dewey, in whose honor it was named.

Another group of names are the hybrids pieced together out of scraps of several existing names. A well-known patchwork name is Texarkana. Connecticut has Hadlyme (from Haddam and Lyme) and Winsted (from Winchester and Barkhamsted). California claims Calistoga (from California and Saratoga) and Calexico. Kansas contributes its share with Granola (based on Greenfield and Kanola) Kanopolis (parts of Kansas and Centropolis) and Kanorado.

AKSUM HAS BEEN HOLY CITY OF ETHIOPIA FOR MANY CENTURIES

Aksum, reported captured by Italian forces in northern Ethiopia, is a holy city of the Ethiopians and one of the most ancient in the Empire of Haile Selassie.

Perched high in the mountains, about 7000 feet above the sea, and only 12 miles almost due west of Aduwa, Aksum today is a small town of only about 5000 inhabitants, but the memory of ancient glories still clings to huge stone monuments that stand there, says a bulletin from the Washington, D. C. headquarters of the National Geographic Society.

Aksum once was the capital of Ethiopia, according to ancient records, and since time immemorial has been regarded as sacred by the people. Its sacred character has made the city immune to attack or plundering by brigands or the armies of rival Ethiopian chieftains fighting for the surrounding country.

Italians Held Town 39 Years Ago

This is not the first time that Italian armies have held Aksum. The Italians conquered the city and nearby territory in the war which was ended by their disastrous defeat at Aduwa in 1896.

In Aksum is a church which, according to legend contains the original Ark of the Covenant of the Hebrews. The church has been so closely guarded by the clergy, however, that no scholars from the Western World have been able to affirm or deny the legend.

Tradition says that the Ark was brought to Ethiopia by Menelik I, son of King Solomon and the Queen of Sheba. Menelik, according to the story, was educated at Jerusalem by Solomon until he reached the age of 19; he then went to Ethiopia with the Ark and a large delegation of Hebrews.

Notary Public

T. PRICE WILSON

STAR OFFICE

The original church in which the Ark of the Covenant was supposed to have been lodged was burned when the city was sacked by a Moslem invader, Mohammed Gran, about 1535, but a new one was erected soon after by the Portuguese, who had visited Ethiopia earlier and had established friendly relations there. There is no record of whether the Ark was destroyed in this fire, or carried to some safe place before the invasion and later restored to the new church.

Native tradition says that Aksum dates back many thousands of years. The earliest authoritative mention of it is in a manuscript written in 67 A. D., in which it is described as the capital of the Axumite Kingdom, which was the successor of the ancient land of Punt and the forerunner of Ethiopia. Punt is mentioned in Egyptian records as a place with which the Egyptians traded for gold, ivory, ostrich feathers and other valuable merchandise.

An inscription in Greek on a column at Aksum is evidence that what is now Ethiopia had contacts with the ancient Greek world. Aksum is well known for its huge stone obelisks, some of which are still standing while others have fallen and been broken. They form a consecutive series from rough, unhewn stones to highly finished obelisks of which the tallest standing, at least until recently, was 60 feet in height and eight feet, seven inches in width. They are believed to have been connected with some form of ancient Semitic sun worship.

Aksum is thought to have been much larger in ancient times than now, for there are traces of stone foundations of large buildings over a wide area near the present town, some of them probably temples and palaces.

Lepers Recover

Many lepers get well without medicine, without even knowing that they have had this disease, which the Scriptures called "the wrath."

Benzine Once Useless

Benzine, discovered by Faraday in 1825, was of no practical use for some 30 years until the first dye was made from coal tar, mauve.

Christie MacDonald's Food Shops

19 MT. VERNON STREET—TEL. WIN. 0907

Extend to You the Heartiest Greetings of the Season

Christmas Specials

OLD ENGLISH PLUM PUDDINGS
FRUIT CAKE AND PIES
RIBBON CANDY, CANES, CHRISTMAS CUT AND MIXTURE, NUTS, ETC.

At Christie McDonald's You Can Depend on Real Quality at a Reasonable Price

MOTION PICTURES

Statement of the Winchester Board of Selectmen

The citizens of Winchester are naturally interested to know why no license has been issued by the Board of Selectmen for a motion picture theatre, in view of the advisory vote of the town last spring in favor of the granting of such a license.

The reason is simple: there is no application pending before the Board in such form as to warrant it granting a license with the assurance that the type of theatre will be constructed and maintained which will be for the best interests of the town.

Since last spring the Board has applied itself assiduously to the problem. It held a public hearing, conducted extensive investigations and asked the Planning Board for recommendations. The Planning Board, which is a body of elected and experienced town officers whose duty it is to safeguard the best growth of the community, made a careful study and submitted a report which is made public at this time. The report, as will be seen, strongly recommends the use of one site over the other two which have been most generally discussed. In view of the Planning Board study it was felt by a majority of the Selectmen that applications for the use of the Whitney Mill site should be considered first.

As a matter of fact, this happens to be the only site for the use of which applications are now pending before the Board.

As will be evident from the Planning Board report, the Board of Selectmen has found that the problem is not one which adapts itself to easy solution. No one has had any prior right to the issuance of a license. Major consideration involving the whole future development of the town are involved.

As an example, the removal of the grade crossing, which it is hoped will be accomplished in the not too distant future, creates the obvious question as to whether it would be wise to add materially to the cost of the land damages incidental to that removal.

It would also seem obvious that no applicant should be given a license unless able to demonstrate financial backing and managerial experience in this field sufficient to indicate that the theatre would have a reasonable chance of continuous operation on a scale at least the equal of that of any other applicant.

At the time when the people of the town voted on the matter, and at the time of the public hearing which the Board gave in May, rosy pictures were presented by a large number of would-be operators and others; but when an analysis was made of the several applications and an opportunity was given for the submission of detailed proposals, assurance of proper financial backing and other points, one by one these proposals faded away. Some applicants after mature study frankly said they were no longer interested, while a few indicated they would be willing to lease and operate a theatre if someone else constructed it. No builder sponsoring such a plan has come forward.

The Board favors the granting of a motion picture license. The Board will grant one immediately that an application is presented which embodies a satisfactory answer to the principles herein outlined. At the present time several operators are working along lines which they believe will give them the necessary financial backing and produce applications of this type.

Winchester has been without a motion picture theatre for so many years that the matter is of sufficient importance to require that the first license be given a qualified applicant; one who will extend Winchester standards to this new venture.

Planning Board,
Town Hall,
June 24, 1935

Board of Selectmen
Winchester, Mass.

Gentlemen:

In accordance with the request contained in your favor of June 4, we have considered the proposed sites for a motion picture theatre in Winchester from the standpoint of town planning, and submit our comments.

The three locations involved are (1) the Locatelli property at Main and Thompson streets, (2) the Nelson property at the Waterfield building on Common street, and (3) the Whitney factory property on the east side of Main street.

The problem involves consideration of several questions. Among the more important, from the standpoint of town planning, are:

1. Convenience of location.
2. Parking of motor vehicles.
3. Appearance and effect on neighboring property.
4. Grade crossing elimination.

Convenience of Location

A theatre on any one of the proposed lots would be reasonably convenient and accessible for the public. The Locatelli site is more centrally located with respect to the shopping district than the other two sites. Many, perhaps a majority, of those going to the theatre on foot would find the Locatelli site more accessible; but it is probable that the theatre's patrons for the most part will ride by bus or automobile.

Parking

We understand that a theatre of the size proposed for Winchester requires for a capacity audience parking facilities for about 200 cars.

The Locatelli theatre would afford no provision for parking. It would be necessary to utilize the streets in the vicinity of the centre. The Nelson lot contains about 10,000 square feet of land in the rear of the Waterfield Building which the owner would furnish for parking purposes. If 50 cars could be parked in this space, it would be sufficient to accommodate small audiences, but inadequate for the larger audiences, and street parking to a considerable extent would be necessary.

The Whitney lot, containing about 84,000 square feet, is much larger than either of the other two lots. It is proposed to provide in the rear a parking space of some 52,000 square feet to accommodate as many as 272 automobiles. This would be adequate for all cars which might be expected, so that no parking on the public streets would be required at any time.

Studies have been made which indicate that the streets near the centre might accommodate many more parked cars, but it is quite obvious to any observer that during the hours of the day and evening when theatres customarily exhibit pictures it is often difficult under conditions to find ten difficult under existing conditions to find parking space near our centre. We think it would be unfortunate to aggravate this difficulty. To license the establishment of a business which will bring into the centre additional automobiles in large numbers, seeking parking space on public streets, would not be in the public interest; it would promote inconvenience, traffic hazard and delay. Moreover, if regulations were made to permit three-hour parking for the benefit of theatre goers, the presence of these automobiles would prevent parking even for brief periods by patrons of stores and other establishments, to the prejudice of local merchants and existing business interests. We think that an enterprise such as a moving picture theatre, whose business involves the parking of motor vehicles in large numbers and for long periods of time, ought to provide adequate facilities for such parking independently of the public streets.

Appearance and Effect on Neighboring Property

The plans for the Locatelli Theatre call for a new business block at the corner of Thompson and Main streets. The new building would, of course, be set back ten feet to the building line, so that its front would be continuous with the Norris block, thereby improving the appearance of the street and making possible the long contemplated widening of Main street at this point, without great expense. The theatre itself, constructed on land somewhat in the rear of the Norris block and toward the Post Office and Thompson street, would be conspicuous from the southerly approaches to the centre. At best, the structure would not be an aesthetic asset, and, if like many other similar structures, it would be distinctly unsightly. A theatre on the Nelson property would not be so conspicuous, although plainly visible from many points. Such a building placed on the Whitney lot back from the street as proposed would be even less conspicuous.

The Locatelli and Nelson lots are both in districts zoned for business under our Zoning By-Law. A theatre in either place would probably not especially affect the character of the neighborhood, but in our opinion a theatre of the type proposed on the Whitney land would distinctly improve, not only the property itself, but other property in the neighborhood as well. The Whitney property is in a district zoned for industrial uses, where factories and other manufacturing plants and industries, prohibited in the business districts, are permitted. Main street on the opposite side is zoned for business. Under our present zoning, the future business development of the town may be expected to extend northerly up Main street. It would be unfortunate if the Whitney property should be utilized again as a factory; it is desirable that it should be devoted to a business rather than an industrial use. The proposed development for theatre purposes would tend to encourage a better development of the property fordering it on the north and on the south; it would tend to enhance the value of the nearby property; it might even well justify rezoning the land on the east side of Main street, including areas both north and south of the Whitney land, now in the industrial district, by placing it in the business district. The prospect of improving this section of Winchester should indeed be welcomed.

Grade Crossing Elimination

We have examined the crossing elimination plans with reference to the theatre sites and have obtained from the Town Engineer information as to street grades involved in the various elimination schemes.

The Locatelli development would be seriously affected by the elimination of the grade crossing, if the Town plan, so-called, were carried out. After the necessary filling of Main street to elevate the roadway on a four per cent grade, the level of the street would be about four feet above the entrance to the theatre, and the corner of the proposed new business block at Thompson street would be about ten feet below the street level. The Nelson development would be seriously affected if either of the two Vinal plans were adopted. These plans contemplate a new street from Church street to pass over the railroad near the station. Under one of them, the Waterfield Building would be destroyed, and under the other the proposed theatre structure itself in the rear would be destroyed. It is possible, therefore, that the town might be required to pay large sums for land damages if a theatre is built at either of these two sites.

No one of the crossing elimination plans which have been considered would seriously affect the theatre development on the Whitney property. Under the Town plan, the filling on Main street north of the crossing would stop short of the property with either a three per cent or a four per cent street grade. Under the Kellaway plan, at the southerly edge of the Whitney lot the new grade of Main street would be four or five feet above the existing level. This would require filling for the entrance to the parking space, but at the entrance to the theatre building, as shown on Foster's plan, the grade of the street would be unchanged.

From our point of view, the Whitney property is plainly the best of the three proposed locations for a new moving picture theatre.

Respectfully submitted,
W. L. Parsons
Arthur A. Kidder
Arthur W. Dean
Frank E. Rowe
Planning Board

Overproduction

When Benjamin Franklin wanted to marry, his prospective mother-in-law hesitated about letting her daughter marry a printer. There were already two printing places in the country and it was a question if the United States could support a third.

Why Not Give Stamps for Xmas?

Fun for Stormy Days! Educational!
A BEGINNER'S ALBUM—250 Different
High Quality Stamps, and a Package of Hinges
Mailed Anywhere—Send Only $1.00
A FREE Game of "STAMPO" with each order.
Winslow Stamp Co. 6 PARK STREET BOSTON

ARLINE FIELDS, Hairdresser

wishes to announce that commencing December 5 MRS. SERENA McNIFF, formerly proprietor of the Patricia Beauty Shop, will become associated with her Church Street Shop as manager. Mrs. McNiff will be glad to meet her former patrons at her new address, 24 Church Street, or for appointment Phone Win. 1991.

SHOP IN WINCHESTER

McLAUGHLIN'S
Recommends Serviceable Gifts

Lasting Gifts That Will be Suited and Appreciated by Every Member of the Family

"BASS" SKI-BOOTS, none better, for Mother, Dad, Sister or Brother.

HI-CUT LEATHER BOOTS, to meet any size purse, from $2.95 to $8.00

OIL-TAN SNOW-SHU PACS—give you the thrill in snow-shuing that you don't get in any other shoe.

WHAT IS CHRISTMAS to your Boy or Girl without a pair of "Starr" Tubular Canadian Hockey Shoe Skates?

"MOCCASINS"

OIL TANNED MOCCASINS—with either rubber or leather soles—in complete size range, from sizes 12 child's to 12 Dad's, at ..... $2.50 to $1.00

NEWS BULLETIN

SNOW AND COLDER. Prepare with Barker Boots and Wool Hose, an ideal Play Shoe and a welcome Christmas Gift.
Boys' or Girls' sizes, 13 to 6, at $3.50
Men's, at $1.00, $5.00, $6.00
Women's, at $5.00

Shoes or Overshoes Make Suitable and Useful Gifts

McLAUGHLIN'S SHOE STORE

d12-2t

SHOP IN WINCHESTER

BOOKS
make an ideal
Christmas Gift

We Especially Recomend

Alexander Woollcott's	READER, $3.00
Lucius Beebe's	BOSTON AND THE BOSTON LEGEND, $5.00
Ann Morrow Lindbergh's	NORTH TO THE ORIENT, $2.50
Mary Ellen Chase's	SILAS CROCKETT, $2.50
Margaret Ayer Barnes'	EDNA, HIS WIFE, $2.50
Ellen Glasgow's	VEIN OF IRON, $2.50
A. J. Cronin's	STARS LOOK DOWN, $2.50
A. A. Milne's	WHEN WE WERE VERY YOUNG, $1.00 NOW WE ARE SIX, $1.00 WINNIE THE POOH, $1.00 HOUSE AT POOH CORNER, $1.00

There are hundreds of others to choose from

$1.00 Books — Books for Children

Mary Spaulding's Bookshop

41 Thompson Street—Phone: Win. 1810

At Mary Spaulding's Bookshop
are
Christmas Cards

Cards of Quality—Cards that are Different

Sympathy Christmas Cards
Family Christmas Cards
Convalescent Christmas Cards
Birthday Christmas Cards
Sweetheart Christmas Cards

Imported Christmas Cards
and
The Best American Christmas Cards

Specials

CELLOPHANE PACK	BOX ASSORTMENT
12 High Grade Coloured Folders	12 Etched Cathedral Cards
29c.	89c

MARY SPAULDING'S BOOKSHOP

41 Thompson Street Winchester, Mass.
Phone: Win. 1810

ARRIVED JUST IN TIME FOR CHRISTMAS—
A New Shipment of
PLAYING CARDS
Book Plates
Mary Spaulding's Bookshop
41 Thompson Street, Winchester, Mass.

Gift Wrappings
It's More Fun to Get Attractively Wrapped Gifts
YOU WILL FIND A LARGE SELECTION
. . at . .
Mary Spaulding's Bookshop
41 Thompson Street Winchester, Mass.

HERBERT WADSWORTH
REAL ESTATE
INSURANCE—ALL FORMS
15 Church Street Tel. Win. 2116 Res. 1525
d13-2t

ART-CRAFT STUDIO
7 COMMON STREET, WINCHESTER
Special for December
MATERIALS TO MAKE ONE PAIR OF CURTAINS, ANY DESIGN—$2.85 PER PAIR
HANDCRAFT WORKSHOP
Knitting Weaving Filet Net Darning
d13-2t

FRED S. MITCHELL
Successor to B. F. Mathews
BARBER
20 THOMPSON STREET WINCHESTER
Specializing in Children's Hair Cutting
d13-2t

Phone Shop, Win. 0416 Res., Win. 1361-W
Charles L. Haggerty
AUTOMOBILE REPAIRING
PARTS AND ACCESSORIES
730 Main Street Winchester, Mass.
d13-2t

Boston Shoe Repairing Co.
Next to Knight's Pharmacy
EXTENDS TO ITS PATRONS
The Season's Greetings
We do everything necessary to prolong the life and comfort giving qualities of a shoe. . .
HATS CLEANED SKATES SHARPENED
QUALITY WORK
d13-2t

Shop at Home
Why not save time and the inconvience of crowded stores?
You Can Purchase All Your Toiletries Here at Lowest Prices.
A Few Christmas Suggestions

YARDLEY'S
—SHAVING BOWL
—BATH SALTS
—BATH POWDER
—TOILET WATER
—LAVENDER SOAP
—LAVENDER MEAL
and
—NUMEROUS OTHER ITEMS

Exclusive Agents for the Wanted ELIZABETH ARDEN Toiletries

Also Toiletries by COTY, and HOUBIGANT
All attractively Packaged

Agents for CYNTHIA SWEETS CHOCOLATES. Also COLECREST CHOCOLATES and E. F. KEMP NUTS and CHOCOLATES.
FREE DELIVERY
For Quick Service
PHONE WINCHESTER 1940
WINCHESTER DRUG CO.
564 MAIN STREET
d13-2t

MALDEN STRAND THEATRE

"Two Fisted," with Lee Tracy, Roscoe Karns, Gail Patrick and Kent Taylor as the stars will head the double bill opening at the Strand Theatre in Malden on Saturday. Tracy and Karns make a perfect combination of mirth provoking comedians as the merry scene follows another. The two are broke as the picture opens and they accidentally make the acquaintance of a society man about town, much the worse for a night's revelry. Taylor likes their chatter and takes them into his home, later making them household butlers to cover the real reason for their being there, namely to put him into perfect physical shape so he can take a sock at his crooked brother-in-law who has been messing up the family affairs. "Two Fisted" is one of the funniest film to reach the screen in recent months and a personal triumph for Lee Tracy.

"One New York Night," with Franchot Tone and Una Merkel as the featured players, will be the second attraction on the bill starting Saturday. Franchot Tone is cast as a young man from the West who comes to New York looking for a wife. Steffi Duna, engaged to a wealthy society man, begs Una Merkel, a telephone operator at the hotel, to help her find a diamond bracelet which she had left in a dead man's room and which would incriminate her in the murder if discovered. Miss Merkel in turn enlists the aid of Franchot Tone. Working together they eventually find the body, recover the bracelet and capture the murderer.

"Vagabond Lady," with Robert Young and Evelyn Venable, will head the bill starting Wednesday. "The Girl Who Came Back" with Shirley Grey and Sidney Blackmer, will be the second attraction on the Wednesday program.

GRANADA ATTRACTIONS

Cecil B. DeMille's newest spectacle, "The Crusades," will open at the Granada Theatre in Malden on Saturday. The leading roles are portrayed by Loretta Young, Henry Wilcoxon, Ian Keith, Katherine DeMille, C. Aubrey Smith and over 10,000 extra players. The story tells of the romance between Richard the Lion Hearted of England and Princess Berengaria of Navarre, roles played by Henry Wilcoxon and Loretta Young. While thousands of men battle realistically, scaling walls, dying under a rain of spears, under a bath of flaming oil, in fierce hand-to-hand encounters on narrow passageways 100 feet above the ground, their scenes never lose their sense of being real and hold the spectator breathless.

"Ship's Cafe" with Carl Brisson, Arlene Judge, William Frawley, Mady Christians, Grant Withers and Inez Countney, will be the second attraction on the bill starting Saturday. The film centers around the amusing career of Carl Brisson, a fighting sailor who is jailed on his arrival in America. He meets William Frawley on his release and signs on as bouncer at a water-front cafe. Here he falls in love with the cafe's featured dancer, Arlene Judge. The film song hits include "Fatal Fascination" and "Change Your Mind."

MYSTIC THEATRE, MALDEN

On Saturday, Dec. 14, the Mystic Theatre will present on a double bill "Metropolitan" featuring the world's greatest baritone, Lawrence Tibbett, and James Dunn in Vina Delmar's story, "Bad Boy." In the course of the action, Tibbett sings selections from some of the more popular operas in addition to several popular numbers. The picture also has a well rounded plot, an engrossing love story, drama and its full share of comedy. In addition to Tibbett the cast includes Virginia Bruce, Alice Brady, Luis Almerni, noted for his Italian characterizations, and Cesar Romero.

In "Bad Boy," Dorothy Wilson has the leading role opposite Dunn as the young girl who marries against the wishes of her parents. Louise Fazenda, always a capable comedienne, adds many touches of comedy to the picture as Dunn's sympathetic landlady.

HEART TO HEART TALKS

Two to Make a Bargain

A lot of folk have acquired the rather unfortunate habit of asking God to help them when they are not always willing to help themselves. It takes two to make a bargain, and one of the two has to be the Almighty. As Phillips E. Osgood has truly written "God uses us when we are most ourselves."

It is folly for a person to get down on his or her knees and pray for something that person is not willing to work for, too. A certain splendid man once said: "Prayer is not a substitute for work. I can see prayer in a man buying a spade and digging his land and planting his potatoes but I can't see any prayer in a man sitting in a house and chanting words that potatoes may be forthcoming. Yet people do something like this right along and expect God to work miracles. Many folk labor under the impression that the Almighty ought to drop what a person needs right in one's lap merely for the asking, when it has not been earned by work. But this old world of ours doesn't run that way, and all of us find this out sooner or later. Only a fool expects God to do for us what we do not let Him do through us.

Remember, "God helps those who help themselves."

Eugene Bertram Willard

"REMEMBER LAST NIGHT" AT THE UNIVERSITY

"Remember Last Night," bright in dialogue, flashing in settings and with an absolutely new idea as a mystery plot, starts Sunday at the University Theatre, with Edward Arnold, Sally Eilers, Constance Cummings and Robert Young in the leading roles.

Wallace Beery and Jackie Cooper are united once more in "O'Shaughnessy's Boy," the companion picture. Their new picture is described as a dramatic, human interest story of father love told against a background of universal appeal—the circus with all its pathos, humor and spectacle, abundantly punctuated with sure-fire animal thrills.

On Wednesday, Review Day, the program features Charles Laughton in "The Private Life of Henry VIII" and Miriam Hopkins in, "The Richest Girl in the World."

Do you scoff at the idea of a tunnel under the Atlantic between New York and London? "Transatlantic Tunnel," which starts Thursday, says it can be done—and does it! Does it with the aid of Richard Dix, Leslie Banks, Helen Vinson, Madge Evans, C. Aubrey Smith and Basil Sydney starred in the leading roles, and with Walter Huston and George Arliss contributing characters.

"Way Down East," the companion feature, is a dramatic story, rich in its sympathies, eloquent in its unusual photography and deals with the fundamental story of a girl who has erred and her right to love again. Henry Fonda and Rochelle Hudson are co-starred in the leading roles.

READING THEATRE

Cutting capers on a kissless honeymoon—in man-trouble all over again—Claudette Colbert is seen in a hilariously funny screen romance as the secretary in "She Married Her Boss" coming to the Reading Theatre on Sunday and Monday.

At her gayest in this surprise successor to "It Happened One Night," the dark-eyed star wins the affection of her employer only to find after she has married him that what he wanted was an efficiency expert in his home and not a wife.

Featured with Claudette Colbert are Melvyn Douglas and Michael Bartlett. In the supporting cast are Katherine Alexander and Edith Fellows.

Also showing on the same bill will be Norma Shearer, Frederic March and Leslie Howard in "Smilin' Through." The double feature bill for Tuesday, Wednesday and Thursday will be made up of Wallace Berry, Clark Gable and Jean Harlow in "China Seas" and Clive Brook in "Dressed to Thrill."

Season's Greetings
FROM THE
Tydol Filling Station
TELEPHONE WINCHESTER 0102
658 Main Street Winchester, Mass.
TYDOL TRIPLE X GASOLINE
TYDOL ETHYL GASOLINE
VEEDOL MOTOR OIL
TYDOL MOTOR OIL
TIDEX MOTOR OIL
FIRESTONE TIRES AND BATTERIES
EXPERT LUBRICATION WORK
W. P. Roberts E. F. Faulkner
d13-2t

GLOVES at BARNES
d13-2t

THE NUT SHELL STUDIO
FLORIDA TREE RIPENED ORANGES AND GRAPEFRUIT
LENDING LIBRARY GIFTS
GREETING CARDS
8 Mt. Vernon Street, Winchester
d13-2t

Lasting Christmas Gifts
A fine Suit or Overcoat, tailored from all wool, long wearing fabrics by master craftsmen.
Clothing, ready-to-wear, or custom made from finest domestic and foreign fabrics. Correct Tuxedos ready for the holiday season.
GIFT SUGGESTIONS
See our carefully chosen new line of Shirts, Ties, Mufflers and Socks for the hard-to-please men on your list. Also Hats and Gloves.
Quality Merchandise at Right Prices
PHILIP CHITEL
Master Tailor
(Established 1911)
6 MT. VERNON ST. (New Location) TEL. WIN. 0279-W
d13-2t

The Modern Method of Garbage Disposal Eliminates Cold Weather Hardships
● With a new G. E. Kitchen Waste Unit in your home all food wastes can be ground into a pulp and forced out the regular drain. No more trips to the outdoor garbage receptacle in cold weather. Neither will it be necessary to "dig out" your garbage container during the heavy wintry snow storms.
This new unit is easily and quickly attached to any sink drain and costs less than a dime a month to operate.
The New Kitchen Waste Unit
W. L. THOMPSON, Inc.
11 Deerfield St., BOSTON
Tel. COM monwealth 5410

W. L. THOMPSON, INC.
11 Deerfield Street
Boston, Mass.
Gentlemen:
Without obligation on my part, please furnish me with additional information on the new G. E. Kitchen Waste Unit.
Name.....
Address.....
City or Town.....
d13-2t

WINTON'S for HARDWARE
Give Practical Gifts
TOYS - SKATES - SLEDS - SKIIS
TREE SET ..... 59c up
CARTS $1.00, $2.69, $3.49
SKIIS 75c, $1.19, $1.69, $2.25, $2.98
FLASHLIGHTS
HOCKEY STICKS 25c, $2.00
SHOE SKATES $3.69, $4.98
SCOUT KNIVES
HAMPER $3.69, $4.98
JAPAN KITCHENWARE
KITCHEN CLOCKS $1.89
ALARM CLOCKS
WEAREVER ALUMINUM
THERMOMETERS ..... 25c to $1.00
PYREX OVEN WARE
COLORED LAMP
MAZDA TREE LAMPS ..... 5c each
TOOLS
A Line of "Duro" Power Driven Machinery
HARRY C. WINTON
5 MT. VERNON STREET WINCHESTER

Mr. Joseph Hayes

Mr. Joseph Hayes

SERVES OUR CUSTOMERS AROUND MEDFORD SQ.

"JOE" SAYS:

MY JOB IS TO SELL MILK. BUT, WHAT I REALLY TRY TO SELL FIRST, IS CONFIDENCE IN THE COMPANY THAT I REPRESENT. — I AM SO THOROUGHLY SOLD ON THIS MYSELF, THAT CONVINCING PROSPECTIVE CUSTOMERS IS NOT SO HARD.—AFTER THAT THE SALE OF MILK TAKES CARE OF ITSELF.

HOOD'S

MYSTIC 0710

WINCHESTER FRUIT MARKET

11 Thompson Street Tel. Win. 1134

YULE LOGS

CHRISTMAS WREATHS CHRISTMAS TREES (Selected)

TEXAS PINK MEAT GRAPEFRUIT

d13-2t

FOUR MOTOR ACCIDENTS TUESDAY

Four motor accidents were reported to the Police on Tuesday, the first taking place at 6:50 in the morning when a Ford sedan, driven by John L. Swanson of Lockwood road and headed west on Forest street, was in collision at the intersection of Washington street with a Chevrolet truck, owned by the International Tallow Co. of Woburn and driven by Charles W. Graham of 19 Garden street, that city, who was driving south. The truck was slightly damaged but the Ford was badly smashed. No one was injured.

At 8 o'clock Tuesday morning a Ford coupe, driven by Dwight B. Hill, Jr. of 2 Parker road and a Pontiac coach, driven by J. C. Kelley of 5 Sheffield west were in collision at the intersection of Wildwood and Palmer street. The Ford was headed north on Wildwood while the Pontiac was turning right from Palmer street onto Wildwood street. Both machines were damaged, but no one was injured.

A Ford sedan, driven by Mildred Hendrickson of 87 Cross street, while headed south on Washington street shortly before 1:30 in the afternoon, and while pulling away from the curb in front of the public library, was in collision with a Plymouth sedan, headed south and driven by Reginald K. Allen of 14 Katherine street, Stoneham. Both machines were damaged but no one was injured.

The last of the four accidents took place shortly after 11:30 p. m. when a Ford roadster being driven south on Main street by Raymond G. Long of 26 Madison street, Somerville, was in collision with a Chevrolet coupe, operated by William J. Mitchell of 14 Salem street, who was turning into that street while headed north on Main street. Only damage to the machines was reported.

Monday afternoon shortly before 5:30 a Ford coupe, driven by William C. Brown of 1 Chesterford road was damaged in a collision at Church and Common street with a Ford cabriolet, driven by William E. McDonough of 11 Eastern avenue, Woburn. No one was injured and no damage to McDonough's car was reported.

Gift Suggestions

$1.00 PEN AND PENCIL SETS 47c

$3.50 WRIST WATCHES, guaranteed . $2.49

75c TWO-CELL FLASHLIGHTS, complete 39c

EVENING IN PARIS SETS, as low as $1.10

$1.00 KOOL SWEET PIPES 59c

The KNIGHT PHARMACY

John C. Blaisdell, Reg. Pharm.

Cor. Main & Church Sts.

TELEPHONE DELIVERY

Phone WINCHESTER 0159

d13-2t

W. C. T. U. NOTES

At the regular meeting of the Winchester Union in October it was voted that in order to make the fiscal year of the Winchester W. C. T. U. conform to that of the state and national organization, whose year runs from Oct. 1 to Sept. 30, we would move the annual meeting back one month each year until it reached October.

Accordingly the meeting to be held Dec. 20 at the First Baptist Church will be the annual meeting. Dues for 1936 are therefore payable at this time. If those who find it impossible to attend this meeting will send their dues to Mrs. Annie Sanborn, 11 Myrtle street, their co-operation will be much appreciated.

ANNUAL MEETING

The annual meeting of the stockholders of the Winchester National Bank will be held in its banking rooms in Winchester, on Tuesday, Jan. 14, 1936 at 4:30 p. m., to elect directors for the ensuing year and to transact any other business that may legally come before it.

Leslie J. Scott,
Cashier

HIGH SCHOOL GIRLS HAD SUCCESSFUL HOCKEY SEASON

While all of the games played can not be placed in the win column, the recently concluded 1935 season of the Winchester High School girls' field hockey team can only be considered successful in view of the lack of letter players available at the start of the campaign. Only "Kathie" Gilbert, Pauline Rallo and Rose Russo sported varsity insignia among the girls who reported last September, and to add to the difficulty there was a new coach who necessarily had to start right at the beginning with her big squad.

Miss Rosamond Young, the new mentor, deserves much credit for the unobtrusive way in which she went to work and the development of the team throughout the season. Considerable experimenting was necessary before Coach Young secured the combination that satisfied her, but in the meanwhile the team was giving an excellent account of itself in games during its development stage.

Naturally the offense of the club was not entirely satisfactory, though the local girls outscored the opposition, six goals to five. Defensively Winchester was very strong for a team with inexperienced fullbacks and goalcr. Only Melrose was able to tally more than one goal against Coach Young's charges and as the crowning achievement of the season Winchester shut out its big time rival, Arlington. Three of the seven teams faced were unable to score on Winchester.

The local second team had a great season, losing but a single game and that to its own varsity group. No school junior varsity was able to take the local seconds into camp.

This year's first team was captained by Rose Russo, veteran halfback, and managed by Martha Herrick. The lineup comprised Pauline Rallo, right wing; Katherine Gilbert, right inner; Betsy Jones, center forward; Dorothy Fitts, left inner; Pauline Clark, left wing; Barbara Hickey, right half; Dorothy Hamilton, center half; Captain Russo, left half; Virginia Bruno, right fullback; Julia Luongo, left fullback; and Ruth Bernnard, goal. Of these Captain Russo, Gilbert, Clark, Rallo, Hamilton and Bernnard are seniors, leaving a good nucleus for next year when there will also be available many players from this season's fine second team.

The seconds, managed by Emily Thorne and captained by Loretta Gaffney, lined up as follows: Peggy Shinnick, right wing; Captain Gaffney, right inner; Frances Glidden, center forward; Mary Ann Mason and Nancy Robinson, left inner; Elvira Colucci, left wing; Martha Kimball, right half; Shirley Smith, center half; Judith Hersom, left half; Jean McKenzie, right fullback; Muriel Blomquist, left fullback; Marjorie Stevenson, goal.

Following is the season's record:

Winchester	0	Brookline	0
Winchester	1	Stoneham	0
Winchester	2	Lexington	0
Winchester	1	Watertown	1
Winchester	1	Arlington	0
Winchester	2	Melrose	1
Winchester	0	Belmont	1
Winchester	6	Opponents	5

Harrie W. Miley, son of Mr. and Mrs. Henry Miley, a freshman at Tufts College, has been recently pledged to the Beta Mu Chapter of the national fraternity, Delta Tau Delta.

SHOP IN WINCHESTER

The Home Town Shop

30 Thompson Street

CARRIES A NICE LINE OF GIFTS AND NOVELTIES

Why not shop here for Christmas?

We feel sure we can please you.

CHRISTMAS CARDS AND WRAPPINGS

d13-2t

Season's Greetings

BONNELL MOTORS

SERVING WINCHESTER FORD OWNERS FOR OVER TEN YEARS

d13-2t

CALUMET TOURNAMENT SCORES

Team 5 vs 12

TEAM 5

Snow	88	86	86	258
Welch	94	100	104	298
Freeburn	85	109	91	285
Caldwell	88	115	93	296
Pride	102	100	93	295
	455	510	467	1432

TEAM 12

Hersey	73	82	88	243
Harley	87	96	91	274
McManus	76	76	76	228
Partle	88	68	68	204
Shaetta	59	59	59	177
Handicap 76				
	439	437	458	1351

Team 1 vs 8

TEAM 1

Symmes	88	120	106	314
Ferguson	91	93	96	280
Troy	100	110	116	326
Pike	91	102	111	304
Goldsmith	117	101	98	316
	487	526	527	1540

TEAM 8

MacIntire	88	81	91	263
Bodman	95	85	88	268
Cove	78	76	79	233
Morrison	90	92	88	270
Stockwell	86	78	88	252
Handicap 43				
	480	458	457	1415

Team 2 vs 9

TEAM 2

Beggs	88	96	87	273
Cornwall	76	81	73	230
Bushell	82	108	110	300
Purrington	85	121	97	306
McGrath	102	132	98	332
	433	543	465	1441

TEAM 9

Vhuns	81	87	84	252
Bohen	74	74	74	222
K. Neill	95	71	76	242
E. Neill	91	71	71	233
Fisher	84	95	108	287
Handicap 37				
	484	465	473	1426

Team Standings

	Won	Lost	P. C.
Team 1	19	9	.679
Team 5	19	9	.679
Team 7	19	9	.679
Team 3	18	10	.643
Team 9	17	11	.607
Team 11	17	11	.607
Team 6	13	15	.464
Team 2	12	16	.429
Team 8	12	16	.429
Team 4	8	20	.286
Team 10	8	20	.286
Team 12	6	22	.214

Averages

Troy	103	9 15
Goldsmith	103	2 21
Purrington	102	1 21
McGrath	102	11 13
Scott	102	4 21
Pride	102	
J. J. Doherty	101	6 18
Pike	101	3 21
O'Connell	100	11 15
Beggs	100	9 18
Lassen	100	18
Conkley	100	1 18

WAKEFIELD THEATRE TIME SCHEDULES

Thursday, Friday, Saturday, Dec. 12, 13, 14, "Shipmates Forever," at 3, 8:30; "Wings Over Mt. Everest," 2:34, 8:04.

Sunday, Monday, Tuesday, Dec. 15, 16, 17, "O'Shaughnessy's Boy," 2:24, 9; "Little America," 4, 7:54.

Wednesday and Thursday, Dec. 18, 19, "Here's to Romance," 2:24, 9:10; "Mad Love," 4, 7:54.

Seller's Market

Extends to Its Customers and Friends

The Season's Greetings

YOUR CHRISTMAS DINNER WILL BE A TRIUMPH IF WE FURNISH THE TURKEY AND "FIXIN'S"

171 Washington St. Tel. Win. 1240

d13-2t

CENTRAL HARDWARE CO.

J. M. DONAHUE, Prop.

CHRISTMAS TOYS AND SPORTING GOODS

HAROWARE, PAINTS, OILS AND VARNISHES

Look Us Over When You Shop

46 MT. VERNON STREET

d13-2t

SHOP IN WINCHESTER

THE CAMERA SHOP

Wishes to Announces Their

New 1935 Christmas Card Display

COME IN AND SEE OUR SAMPLES

Place Your Order Early and Avoid the Rush

10 CARDS $1.00 50 CARDS $4.50

24 " 2.25 125 " 10.00

We also have a wide variety of Cameras suitable for Christmas Gifts. Let us show them to you.

EVERYBODY WELCOME

32 Church Street Phone Win. 0069

d13-2t

Do Your Christmas Shopping In Winchester Stores

Here you find, right around the centre, friendly shop keepers who cheerfully give service and who deal in the best merchandise procurable.

START A SAVINGS ACCOUNT NOW

THAT YOUR FUTURE CHRISTMAS SEASONS MAY BE MERRY

WINCHESTER NATIONAL BANK

9 - 11 CHURCH STREET — TELEPHONES 1320, 1321

WAKEFIELD THEATRE

Mat. at 2:15 Eve. at 7:45
20c 25c
Sunday—25c
TEL. CRY. 0412
Cont. Sat. and Sun.—2:15-10:30

Fri., Sat., Dec. 13, 14
DICK POWELL and RUBY KEELER in
"SHIPMATES FOREVER"
"Wings Over Mt. Everest"
"SCOTTIE FINDS A HOME" Cartoon in Color News Reel

Sun. Mon. Tues., Dec. 15, 16, 17
WALLACE BEERY and JACKIE COOPER in
"O'SHAUGHNESSY'S BOY"
Admiral Richard Byrd in
"Little America"
"Little Dutch Plate"—Cartoon in Color

Wed., Thurs., Dec. 18, 19
NINO MARTINI and ANITA LOUISE in
"HERE'S TO ROMANCE"
Peter Lorre, Frances Drake in
"Mad Love"

Coming Sunday, Monday, Tuesday Dec. 22, 23, 24
Claudette Colbert in
"SHE MARRIED HER BOSS"
and
Dick Foran in
"MOONLIGHT ON THE PRAIRIE"

No More Continuous Shows After Dec. 15

Stoneham Theatre

THE THEATRE DELUXE
Matinee 2:00 Evening 7:15
Sunday Matinee 3:00
Saturday Matinee 2—Evening 7:45

Fri., Sat., Dec. 13, 14
3 Shows Friday—2-6:15-8:30
Bank Night Friday
WALLACE BEERY and JACKIE COOPER in
"O'SHAUGHNESSY'S BOY"
NANCY CARROLL and LLOYD NOLAN in
"ATLANTIC ADVENTURE"
Comedy

Sun Mon. Tues., Dec. 15, 16, 17
JAMES CAGNEY and PAT O'BRIEN in
"THE IRISH IN US"
MARJORIE RAMBEAU and FLORENCE McKINNEY in
"DIZZY DAMES"
News

Wed. Thurs., Dec. 18, 19
CHESTER MORRIS and SALLY EILERS in
"PURSUIT"
WALTER C. KELLY in
"THE VIRGINIA JUDGE"
Comedy

Friday, Dec 20
3 Shows Friday—2-6:15-8:30
Bank Night Friday
JACK BENNY and UNA MERKEL in
"IT'S IN THE AIR"
DEAN JAGGER and GAIL PATRICK in
"WANDERER OF THE WASTELAND"
Comedy

Coming Attractions "Big Broadcast," "She Married Her Boss," "Top Hat"

MALDEN THEATRES

GRANADA

Starts Sat., Dec. 14th—7 Days
LORETTA YOUNG and HENRY WILCOXON in Cecil B. DeMille's
"THE CRUSADES"
CARL BRISSON and ARLENE JUDGE in
"SHIP'S CAFE"

Ends Friday, Dec. 13th
Miriam Hopkins in
"Barbary Coast"
—and—
"Bishop Misbehaves"

STRAND

Starts Sat., Dec. 14th—4 Days
LEE TRACY, GAIL PATRICK and ROSCOE KARNS in
"TWO FISTED"
FRANCHOT TONE and UNA MERKEL in
"One New York Night"
Bank Night—Tuesday

Wed. Thurs. Fri., Dec. 18, 19, 20
ROBERT YOUNG and EVALYN VENABLE in
"VAGABOND LADY"
"Girl Who Came Back"

MYSTIC

Starts Sat., Dec. 14th—7 Days
LAWRENCE TIBBETT in
"METROPOLITAN"
also
JAMES DUNN in Vina Delmar's
"BAD BOY"

COMMONWEALTH OF MASSACHUSETTS
MIDDLESEX, SS. PROBATE COURT

To all persons interested in the trust estate under the will of Charles S. Judkins late of Winchester in said County, deceased, for the benefit of Ella F. Judkins and others.

The surviving trustee of said estate has presented to said Court for allowance his first to fourth accounts inclusive.

If you desire to object thereto you or your attorney should file a written appearance in said Court at Cambridge before ten o'clock in the forenoon on the twenty-fourth day of December 1935, the return day of this citation.

Witness, JOHN C. LEGGAT, Esquire, First Judge of said Court, this fourth day of December in the year one thousand nine hundred and thirty-five.

LORING P. JORDAN, Register
d6-3t

COMMONWEALTH OF MASSACHUSETTS
MIDDLESEX, SS. PROBATE COURT

To all persons interested in the estate of Charles S. Judkins late of Winchester in said County, deceased.

A petition has been presented to said Court, praying that George W. Judkins be removed from his office as trustee under the will of said Charles S. Judkins.

If you desire to object thereto you or your attorney should file a written appearance in said Court at Cambridge before ten o'clock in the forenoon on the twenty-fourth day of December 1935, the return day of this citation.

Witness, JOHN C. LEGGAT, Esquire, First Judge of said Court, this fourth day of December in the year one thousand nine hundred and thirty-five.

LORING P. JORDAN, Register
d6-3t

COMMONWEALTH OF MASSACHUSETTS
MIDDLESEX, SS. PROBATE COURT

To all persons interested in the estate of Emma Trowan late of Winchester in said County, deceased.

The administrator of said estate has presented to said Court for allowance his first and second accounts.

If you desire to object thereto you or your attorney should file a written appearance in said Court at Cambridge before ten o'clock in the forenoon on the twenty-fourth day of December 1935, the return day of this citation.

Witness, JOHN C. LEGGAT, Esquire, First Judge of said Court, this third day of December in the year one thousand nine hundred and thirty-five.

LORING P. JORDAN, Register
d6-3t

CAPITOL
ARLINGTON 4340
Matinee 2:15—Evening 7:00 and 8:15

Now Playing! Ends Saturday!
CLAUDETTE COLBERT, MICHAEL BARTLETT, MELVYN DOUGLAS in
"SHE MARRIED HER BOSS"
On the Same Program
Warner Oland in
"Charlie Chan in Shanghai"
also
MARCH OF TIME
Gift Nite Saturday
Monday thru Wednesday
JOAN CRAWFORD in
"I LIVE MY LIFE"
Second Big Feature
Admiral Richard E. Byrd's
"Little America"
Thursday thru Saturday
WALLACE BEERY and JACKIE COOPER in
"O'SHAUGHNESSY'S BOY"
On the Same Program
"Here's to Romance"
with Nino Martini and Genevieve Tobin

READING THEATRE

Matinee Daily at 1:45. Evenings at 7:30. Saturdays 1:45, 6:30, 8.
Sundays Continuous 3 till 10:30.
PERFECT SOUND WIDE RANGE

Today and Tomorrow
JACKIE COOPER and WALLACE BEERY in
"O'SHAUGHNESSY'S BOY"
Geo. O'Brien in
"COWBOY MILLIONAIRE"
Sunday and Monday
CLAUDETTE COLBERT in
"SHE MARRIED HER BOSS"
Norma Shearer, Frederic March in
"SMILIN' THROUGH"
Tuesday, Wednesday, Thursday
CLARK GABLE, JEAN HARLOW and WALLACE BEERY in
"CHINA SEAS"
Clive Brook in
"DRESSED TO THRILL"

UNIVERSITY
KIR. 4580

Now Showing
JOAN CRAWFORD in
"I LIVE MY LIFE"
Jack Benny in
"It's in the Air"

Sun., Mon., Tues., Dec. 15, 16, 17
EDWARD ARNOLD in
"REMEMBER LAST NIGHT?"
Jackie Cooper, Wallace Beery in
"O'Shaughnessy's Boy"

REVIEW DAY—Wed., Dec. 18
CHARLES LAUGHTON in
"THE PRIVATE LIFE OF HENRY VIII"
Miriam Hopkins in
The Richest Girl in the World

Thurs., Fri., Sat., Dec. 19, 20, 21
RICHARD DIX and MADGE EVANS in
"TRANSATLANTIC TUNNEL"
Special Portrayals by
Mr. George Arliss and Mr. Walter Huston
Henry Fonda, Rochelle Hudson in
"Way Down East"

Continuous from 1:45

COMMONWEALTH OF MASSACHUSETTS
MIDDLESEX, SS. PROBATE COURT

To all persons interested in the petition hereinafter described.

A petition has been presented to said Court by Constance Fern Futter of Winchester in said County, by Fern V. Storm, her mother and next friend praying that her name may be changed to that of Constance Fern Storm.

If you desire to object thereto you or your attorney should file a written appearance in said Court at Cambridge before ten o'clock in the forenoon on the eighteenth day of December 1935, the return day of this citation.

Witness, JOHN C. LEGGAT, Esquire, First Judge of said Court, this twenty-sixth day of November in the year one thousand nine hundred and thirty-five.

LORING P. JORDAN, Register
n29-3t

COMMONWEALTH OF MASSACHUSETTS
Middlesex, SS. PROBATE COURT

To all persons interested in the estate of Carolyn E. Ells late of Winchester in said County, deceased.

A petition has been presented to said Court, praying that William J. Mitchell of Winchester in said County, be appointed administrator of said estate, without giving a surety on his bond.

If you desire to object thereto you or your attorney should file a written appearance in said Court at Cambridge before ten o'clock in the forenoon on the eighteenth day of December 1935, the return day of this citation.

Witness, JOHN C. LEGGAT, Esquire, First Judge of said Court, this twenty-fifth day of November in the year one thousand nine hundred and thirty-five.

LORING P. JORDAN, Register
n29-3t

COMMONWEALTH OF MASSACHUSETTS
MIDDLESEX, S.S. PROBATE COURT

To all persons interested in the estate of Louis C. Chamberland late of Winchester in said County, deceased.

A petition has been presented to said Court, praying that Joseph A. Chamberland and Charles L. Chamberland of Winchester in said County, be appointed administrators of said estate, without giving a surety on their bonds.

If you desire to object thereto you or your attorney should file a written appearance in said Court at Cambridge before ten o'clock in the forenoon on the thirtieth day of December 1935, the return day of this citation.

Witness, JOHN C. LEGGAT, Esquire, First Judge of said Court, this seventh day of December in the year one thousand nine hundred and thirty-five.

LORING P. JORDAN, Register
d13-3t

APPLICATION FOR GARAGE LICENSE

Winchester, Mass., Nov. 27, 1935.

TO THE BOARD OF SELECTMEN OF THE TOWN OF WINCHESTER: The undersigned respectfully petitions for a license to use a "second class" private garage now situated on Mt. Vernon Street and numbered 115 thereon, for the keeping of gasoline in not more than two motor vehicles therein.

Said garage located as shown on the plan filed herewith.

I hereby certify that I am the sole owner of the premises and that the names and addresses of all owners of land abutting the same are as follows:

William H. and Louise E. Stinson, 20 Myrtle Street; Mabel W. and Helen E. Stinson, 18 Myrtle Street; Richard S. Taylor, 137 Mt. Vernon Street; William F. and Mary E. Sneehan, 143 Mt. Vernon Street; Clara L. Pond, 111 Mt. Vernon Street; Fannie S. Ordway, Claremont, Calif.

ALMA W. NUTTER

Town of Winchester, in Board of Selectmen, Dec. 9, 1935. On the foregoing petition it is hereby ORDERED: That a public hearing thereon be held on Monday, the 23rd day of December 1935, at 7:45 p. m. in the Selectmen's Room in the Town Hall Building and that notice thereof be given by the Clerk of this Board (at the expense of the applicant), by publishing a copy of said petition, together with this order, in the "Winchester Star" at least seven days before said date and by the applicant by registered mail, not less than seven days prior to said hearing, to all owners of real estate abutting on the land on which the license applied for is proposed to be exercised.

A true copy.

Attest:

DONALD R. WAUGH,
Clerk of Selectmen

NOTICE TO OWNERS OF DOGS

At a meeting of the Board of Selectmen held this ninth day of December, 1935, it is

ORDERED: That all dogs in the town shall be restrained from running at large for the period extending from Wednesday, December 11, 1935 to Friday, January 10, 1936 inclusive; that certified copies of this order be posted in two or more public places in the town and published once in the Winchester Star.

I hereby certify that the foregoing is a true copy of an order adopted by the Board of Selectmen at their meeting held the ninth day of December 1935.

Donald R. Waugh,
Clerk of the
Board of Selectmen

MEDFORD THEATRE
MEDFORD SQUARE
'Phone Mystic 1800

WEEK OF DEC. 15
Sun., Mon., Tues., Wed.
JOAN CRAWFORD in
"I LIVE MY LIFE"
WARNER OLAND in
"CHARLIE CHAN IN SHANGHAI"

Thurs., Fri., Sat.
"WAY DOWN EAST"
with ROCHELLE HUDSON and HENRY FONDA
PAUL MUNI and ANN DVORAK in
"DR. SOCRATES"

Tableware Thursday

Now Playing
"Last Days of Pompeii"
and
"Pursuit"

Sunday Matinee at 2
Matinees 2 Evenings 7
Continuous Sundays and Holidays

MISS AVERY'S LECTURE

Last Wednesday's lecture at Wyman Hall was a thrilling call to thinkers to cast off their personal and sectional points of view on the New Deal and place our nation out of the impasse which it seems to be in.

Miss Avery takes it for granted that Democrats and Republicans both know that the present New Deal has failed on the main issue, however much they approve particular features of it such as the C. C. C.

After 72 months of depression, during most of which our leaders did not even know what the trouble was, we at last have definite information in the findings of the Brookings Institute. The lecturer considers it the dut yof every thinking American to study at least a digest of the reports of Brookings Institute and then make up his mind what sort of New Deal can be made to work from this point on. The mistake most fatal of all to our liberty would be for either party to win the 1936 election without a definite plan in mind.

Advising those who have not the "brain muscle" to work towards some solution of our trouble to take up some other kind of service and let those think who can, Miss Avery concluded with a poem entitled, "The Only Way Out Is Through." The next lecture will be Jan. 8.

BRIDGE SHOWER

Miss Mollie Wright of Harrison street gave a dessert bridge and shower last Friday evening in honor of Miss Dorothy Friend of Wildwood street whose marriage is to take place on Dec. 28.

Included among the guests were: Doris McElwain, Mildred Johnson, Janet and Marjorie Grant, Mrs. Sumner Hill, Mrs. James Woodley, Rebecca Denison, Mrs. Lyndon Burnham, Dorothy Hayward, Elizabeth Friend, Katharine Nutter, Dorothy Parsons, Clara Butterworth and Elizabeth Baldwin. Miss Nutter is to be hostess at another shower for Miss Friend this evening.

Mr. Carl Wood of High street was listed in the echo quartet that sang with the Apollo Club in H. Jungst's arrangement of "While By My Sleep" which was one of the selections on the program for the Apollo Club's 30th concert, given Tuesday evening in Jordan Hall, Boston. Mr. Wood was especially chosen to sing with the quartet from all the basses in the club's membership.

NOTICE OF LOST PASS BOOK

In compliance with the requirements of Chapter 167, Section 20, of the General Laws and Acts in amendment thereof or supplementary thereto, notice is hereby given of the loss of Pass Book No. 26,255 issued by the Winchester Savings Bank, and that written application has been made to said bank for the payment of the amount of the deposit represented by said book or for the issuance of duplicate book therefor.

WINCHESTER SAVINGS BANK,
By William E. Priest, Treasurer
n29-3t

NEWSY PARAGRAPHS

Miss Maribel Vinson of New York City, daughter of Mr. and Mrs. Thomas M. Vinson of High street and one of the world's best skaters, will appear in the Boston Garden tomorrow night at the ice carnival sponsored by the Olympic Skating Club.

Tuesday morning the crossing tenders in the center got an unexpected work-out when when the tail board of a truck crossing the tracks loosened and allowed half the load of filling to fall out. The truck driver and gate tenders went to it with a will to get the dirt out of the way before train time.

John B. Pearce of 6 Blind Bridge street escaped injury Tuesday morning when the truck he was driving skidded upon an icy street in Wellesley and crashed into a tree. Mr. Pearce saved himself by jumping from the machine.

Mrs. Elizabeth Mitchell and Mrs. Anna Colgate are in charge of arrangements for the turkey whist which is being sponsored by the Auxiliary to Post 97, A. L. and being held Monday evening, Dec. 16, in the Legion Headquarters on Washington street. The Auxiliary Christmas benefit fund is to benefit by the proceeds.

The many friends of Mr. Vincent Carroll of Bonnell Motors will be pleased to learn that he is at home after spending five weeks in the Baker Memorial Hospital where he underwent an operation. He expects to be able to resume his duties at Bonnell's in about two weeks.

Mr. and Mrs. Robert Larrabee have returned from their wedding trip and are guests of Mr. and Mrs. Ira Jones of Wedgemere avenue.

NEWSY PARAGRAPHS

The Star acknowledges with thanks receipt of attractive calendars for 1936 from W. Allan Wilde, real estate and insurance; and from Oscar Hedtler, automobile accessories and supplies.

Miss Mary Anne Pynn of this town is among those taking part in "The Hanging of the Greens," the annual Christmas festival of the Boston Y. M. C. A., which takes place on Monday evening. The ceremonial will feature all the beauty of the traditional English Christmas.

Mr. Thomas Kean, widely known retired town employee, has been visiting his daughter, Mrs. Edith Royall, in Philadelphia since before Thanksgiving.

Mr. Oscar Hedtler, well known automobile accessories dealer of this town, drove to Charlton last Sunday to visit Mr. George E. Morrill, former local grocer who is now living at the Masonic home there. Mr. Morrill's many friends will be pleased to learn that he is much improved in health.

At the annual meeting of the New England Association of Camp Directors, held Saturday at the Hotel Statler, Boston, Miss Eugenia Parker of this town, representing Camp Blazing Trail, Denmark, Me., was elected secretary.

Mr. and Mrs. Edward F. Alexander (Lillian B. Ames) of Wyman court were called to Bucksport, Me., this week by the death of Mrs. Alexander's mother.

Miss Helen Reeves, a student at Pine Manor Junior College spent the week-end at her home in Robinson park.

Barbecue Chicken Dinner
50c
RIDERS INN
NORTH READING, MASS.
Route 28—Boston to Lawrence Road
ORCHESTRA CHOICE LIQUORS
n29-3t*

HEAR
AMELIA EARHART
in "ADVENTURES IN FLYING"
ROBERTS JUNIOR HIGH SCHOOL—Court Street, Medford
DECEMBER 14—8 P. M. Admission 50c
(Only Appearance North of Boston)
CALL MYSTIC 1336 or 0719

Merry Christmas
from
New England Laundries, Inc.
Winchester Branch
Winchester 2100
"Better Care . . . Longer Wear"

A NEW HOME - $9000

NEARING COMPLETION, a charming Colonial home, facing the Fells on Hillcrest Parkway. This house has four bed rooms and two baths, oil heat and a two-car garage. The lot contains over 13,000 feet of land and is beautifully wooded. For a family desiring seclusion yet proximity to the schools this is an ideal situation.

RUTH C. PORTER
REAL ESTATE
Office, 33 Thompson Street
OFFICE, WIN. 1310 RES., WIN. 1113-R, 0917-M

AUTOMOBILE INSURANCE

DOWN PAYMENT AS LOW AS $5.00

BALANCE IN 8 PAYMENTS

OPEN UNTIL 8 P. M.

Luther W. Putter Jr., Inc.
557 Main Street
Winchester 1980

n22-tf

NEWSY PARAGRAPHS

Ever use a taxi? Call M. Queenin, tel. 1673. jc28-tf

Mr. and Mrs. William C. Sache of 12 Glengarry road spent the week-end in New York City, attending the wedding of their granddaughter, Louise Lord Purrington.

Emma J. Prince, Chiropodist, Masseuse, 13 Church street. Tel. Win. 0155. Hours 9 to 12 and 1 to 5. Wednesday 9 to 12. o1-eow

Mrs. Robert F. Lybeck of Everell road has been spending this week in New York with Mr. Lybeck who was recently transferred to that city as assistant manager of lubrication for the Standard Oil Company of New Jersey, Pennsylvania and Louisiana and for the Colonial Beacon Company.

Subscriptions taken for all magazines. Winchester News Co. d6-3t

The sweetest strains ever produced by the world's finest orchestras never approached in the opinion of local WPA workers the strident whistle at Beggs & Cobb when it announced the arrival of their long over-due pay checks last Saturday. It didn't take the workers long to report for their money.

Ping Pong Table Tops $4 and $4.50. Storm Windows $1.45 and up. Geo. W. Blanchard & Co. Tel. Win. 1390.

Former Chairman of Selectmen, Henry J. Maguire has been confined to his home on Forest street for several days this week with an attack of grippe.

HOW IS YOUR FUEL SUPPLY? Whether you use **Coal, Coke or Fuel Oil**, you will find it an advantage to buy from your local dealer, who will supply you promptly. Parker & Lane Co. Win. 0162.

One of the promising candidates for the girls' basketball team at Winchester High School was put out of the early season running at least when "Peggy" Shimnick sustained a broken collar bone in a fall while skating during the recent cold snap.

Costume jewelry, trinkets, sachets and your white elephant will be most welcome for the Christmas table at the Thrift Shop.

Marriage intentions have been filed with the Town Clerk by Joseph Michael Russo of 84 Swanton street and Mary Frances Mulrenan of 5 Nelson street.

NEWSY PARAGRAPHS

Send your children to school with a perfect haircut, 25c; adults, 40c. Expert service. Sullivan's Barber Shop, Lyceum Building au23-tf

Miss Muriel Little of Everett avenue, Miss Betty Sexton of Wedgemere avenue, Miss Evelyn McGill of Oxford street, Miss Betty Whorf of Central green, Miss Faith MacVicar of Chesterford road and Miss Ella Armstrong of Wedgemere avenue are among those who are to attend the dance held at Governor Dummer Academy this week-end.

Subscriptions taken for all magazines. Winchester News Co. d6-3t

Mrs. Paul Collins of Lantern lane gave a small luncheon last Tuesday for Mrs. Blanche Junkins. Her guests were Mrs. Loring Gleason of Central street, Mrs. Thomas Ahlrich of Swan road, Mrs. Carol Berry of Lantern lane, Mrs. Arthur Driscoll of Lantern lane and Mrs. Chesley Whitten of Lantern lane.

Come in and look over our Christmas table. Your money goes a long way at the Thrift Shop.

One of the handsome calendars received at the Star Office this season is of the **Parker & Lane Co.**, coal, fuel oil and wood dealers for which thanks is extended.

ZERO WEATHER IS HERE. **Do not let your fuel supply** and the temperature get low at the same time. **Order now.** J. F. Winn Co. Win. 0198

Several residents of Winchester have already gone South for the winter, among them being Miss Mabel Vinton who is at St. Petersburg, Fla., Mr. and Mrs. George W. Fitch, also in St. Petersburg at Boca Ciega Inn; and Mr. and Mrs. M. H. Lombard, who are in Dunedin, Fla., registered at the Hotel Fenway.

Rev. S. Winchester Adriance of Mt. Pleasant street is spending the winter in Maplewood, N. J.

Writing Paper special—100 single sheets, 50 envelopes, 50c; 60 single sheets (Greytone Tweed) 50 envelopes, 50c, on sale at the Star Office.

Mrs. Howard C. Mason of Winchester and Steuben, Me., was in town several days last week, stopping over at the home of her son, Mr. Clinton S. Mason, in Fellsdale on the way from Maine to Wilmington, Del., where she is to visit her daughter, Mrs. J. Danforth Bush.

Writing paper. Standard and novelty styles, at reasonable prices. Wilson the Stationer, Star Building.

Mr. and Mrs. Wendell D. Mansfield of Stone avenue attended last Sunday afternoon's meeting and luncheon of the Boston Springfield College Club.

At the Armory horse show last week, Dwight's Choice, owned by Miss Pearl Campbell, was awarded a third ribbon in the model saddle horse class and a third ribbon in the novice class.

Mr. Thomas Aldrich, Jr., of Swan road was home from Exeter Academy last week-end.

Mr. W. J. L. Roop of Winchester was a member of the committee in charge of last night's meeting and dinner of the Middlesex Apartment Owner's Association held in the Boston Chamber of Commerce. Mr. Roop is one of the largest real estate operators in Greater Boston and is known in Winchester for his fine development at Wedgemere avenue extension.

Last Saturday afternoon shortly before 5:30 the police were notified of an automobile headed south on Main street in a most suspicious manner. Patrolman John H. Boyle picked up the car at Madison avenue and after following it to Black Horse hill stopped the machine and placed the operator, a Winchester man, under arrest for drunkenness and operating a motor vehicle while under the influence of liquor. In court Monday morning the defendent was found guilty and given a suspended sentence of one month in the House of Correction.

Read "GREEN LIGHT" Play "MONOPOLY"

Also call and see our extensive line of Gloves and Mittens, including Ladies Wool and Fur Lined Street and Driving Gloves, as well as All Wool Sport Gloves and Mittens, also College Stripe Mittens and Gloves for Girls, and Lined Horsehide Skating Mitts for Boys. For Men we have even a larger variety including Gray Mocha, Kid, and Pigskin for dress wear, and both Fur and Wool Lined Driving Gloves.

Open Evenings Until Christmas

We also show a line of Children's Snow Suits, Ladies' Wash Dresses, Men's and Women's Sweater Coats, Blankets, Bath Robes, White and Colored Aprons, Gloria Silk Umbrellas, Broadcloth and Flannel Pajamas, Bags, Pocketbooks, Scarfs and Mufflers, Ladies' Silk Hosiery and Underwear, Men's Suspenders, Belts and Union Suits for winter wear. Also Men's Arrow Shirts.

Franklin E. Barnes Co. - Tel. 0272

ANNOUNCEMENT

THURSDAY, DECEMBER 19th, Mrs. Anna E. Waite, former manager of Arlene Field's Beauty Parlor on Church Street, Winchester, will open her own Beauty Parlor called Mrs. Waite's Beauty Shop, in the White Building, at 572 Main Street, corner of Main and Church Streets (over Knight's Drug Store, formerly occupied by the Patricia Beauty Shop). All new furnishings and latest equipment. "Evelyn," an operator until now with the Field's Beauty Shop, will be located with Mrs. Waite. They will both be glad to welcome old and new customers.

Permanent waves will be done by "Wella," a right-up-to-the-minute machine (guaranteed lights-than-a-machineless permanent). Its slogan is—"Be younger and more beautiful." Wave price—$6.00 to $7.50. Finger waves—50c. Marcel waves—50c. Waves and shampoos together—85c.

$8800 CHARMING BRAND NEW, WHITE CLAPBOARD, EARLY COLONIAL HOUSE

Six fine, large rooms, plus a recreation room. First floor lavatory. Tiled bath with tub, also separate stall-shower bath. Attached heated garage. Oil heat. Over 10,000 foot lot on beautiful street of all first class houses. Near Wedgemere Station and Mystic School. Reduced price for quick sale.

H. D. Fessenden

3 COMMON STREET (Open Evenings) WIN. 0981, 2195

NEWSY PARAGRAPHS

Phone Barbara Fernald, Kirkland 0457, for your Christmas candy order which may be purchased at the Camera Shop, 32 Church street.

Mr. and Mrs. Raymond Merrill of Rangely spent last week-end in New York City.

Mr. Philip O'Rourke of Symmes road is in Chicago, Ill., on a business trip.

Subscriptions taken for all magazines. Winchester News Co. d6-3t

The many friends of Miss Carolyn Joy, daughter of Mr. and Mrs. John Joy of Church street will be glad to hear that she is recovering nicely from an operation which she underwent last Friday at the Faulkner Hospital in Boston.

Hats—of the moment
for cruise and Sports
for the Southland
Miss Ekman
17 Church street

Mr. Robert A. Burnham of Rangely is leaving on Sunday for New York where he has accepted a position with the Borden Milk Company.

Miss Constance Greco of Everett avenue is spending the winter in New York City, with her sister, Mrs. John Carrere.

Christmas cards, both individual and box assortments. Many attractive styles, at the Star Office.

The annual Fall Sports banquet of the Winchester High School will be held Saturday evening in the school gymnasium. The varsity football captain will be announced at this time, as will the winners of the Mansfield and Wheeler Sportsmanship Cup.

Eva Bowler, soprano, of this town, had as her accompanist Tuesday afternoon at 2:30 over Station WHDH, Dr. John Herman Loud, well known composer-organist. As a solo number Dr. Loud played his "Chant Angelique."

Phillips Brooks calendars for 1936 now on sale at the Star Office. n1-tf

Tuesday morning at 10 o'clock the Fire Department was called to put out a rubbish fire at the rear of the residence of Mrs. Caroline Murray on Elmwood avenue. Thusday morning the department was called to put out a roof fire at the residence of Mr. L. J. Houlihan at 44 Yale street. The latter blaze was thought to have started from a chimney spark. It did little actual damage, but the firemen were obliged to remove the shingles from the area of the roof around the blaze.

Birds in Bible

The birds most frequently mentioned in the old Testament are the eagle and the vulture.

Chimpanzees Discriminate

In a study of chimpanzees an investigator noted that the chimpanzees complained in fury against him when one of their number had been punished in their presence; but, if the investigator spoke sharply to some people, ordering them away from the cages, the chimpanzees sided with him, shrieking madly at the people to go away as told.

Way to Earn Pension

Andreas Santa Cruz (1794-1865) was successively president-dictator of Peru and Bolivia. Chilean forces overthrew him and for a while he lives in Ecuador. But this was too close for the peace of mind of his neighbors and he was persuaded to retire to Europe on a pension contributed by Peru, Bolivia and Chili.

Thickest Coal in the World

The thickest coal in the world is in Australia, where three beds totaled 780 feet. The thickest bed in the United States is the mammoth bed of the Lehigh Coal & Navigation Co., in Carbon county, Pa., where the thickness is 105 feet 8 inches. This same bed is folded near Shenandoah, where the thickness is between 150 and 200 feet.

Preserved Spirits

The South Sea Solomon Islanders endeavor to keep the souls of the dead with them, in their own parlors. When a death occurs they angle for the ghost of the late departed with a sort of little fishing rod, and when they catch it put the soul or ghost in a case, along with some bodily relic, in a corner of the room.

ST. VINCENT: ISLE OF ARROWROOT

Labor troubles and riots that have jolted Britain's tiny Caribbean island of St. Vincent out of obscurity and into the headlines also may be felt half way round the world in pantries, kitchens, nurseries and sick rooms.

St. Vincent, 250 miles north of the coast of Venezuela off northern South America, is the leading producer of arrowroot, widely used as an invalid and baby food, by housewives and cooks in making candies, desserts, puddings and biscuits, and for thickening gravies, soups, and sauces, says a bulletin from the Washington, D. C., headquarters of the National Geographic Society.

Arrowroot Growing Is Chief Industry

Green fields of arrowroot, resembling nothing so much as patches of string beans, dot the country side of St. Vincent in colorful contrast to the blue of the tropical sea along the coast. Growing of arrowroot and production of the highly nutritious and digestible starch made from it is the chief industry of this little speck of British soil in the Caribbean Sea.

Less than twice the area of the District of Columbia, only 133 square miles, St. Vincent originally was thrust up from the ocean floor by volcanic activity. Its volcano, Soufriere, erupted disasterously as recently as 1902, with a loss of 2000 lives and widespread destruction of sugar cane fields and property. The eruption occurred the day before the even more disasterous explosion of Mt. Pelee in near-by Martinique, which killed 30,000 people.

Against a blue tropical sky, the jumbled sharp peaks of St. Vincent's volcanic mountain Lackbone frame the little city of Kingstown, quaint with blue, yellow and pink houses and teeming with the activity of market days and waterfront freight handling.

There are no piers at Kingstown, so freight must come ashore in lighters, with the last stage of the journey on the backs of stalwart negro porters who wade through the surf carrying heavy crates and bags from boat to beach.

Through narrow streets paved with cobbles brought from abroad in early colonial days, straight-backed negro women pad in bare feet, carrying on their heads everything from the week's wash to a load of produce for the market. Most of the islanders are negroes.

From the other end of the island black boatmen come by sea with cargoes of fish and produce in strange boats that are half primitive dugout, half trim rowboat. These boats are hollowed out from logs cut in the mountains. The hollowed log is filled with stones and water and a fire is built beneath it. The weight and heat swell the logs into boat shape. Hand-made ribs strengthen the craft and boards raise the sides to greater height.

Negro homes for the most part are little one-room cabins, with walls of sticks plastered with mud, and roofs of grass or sugar cane leaf thatch, but whitewashed and neatly kept inside. Many such a humble hut commands a view of sea and mountains from its hillside perch that a millionaire might envy.

Good roads, lined with palms and lush tropical growth, connect all parts of St. Vincent. Most of the farming is done on the windward, or east coast, for on the western shore the mountains rise steeply to 3500 feet and more. Arrowroot is far from being the only crop, though the most important. Coconuts, sugar, rum, molasses, spices, cacao and fish are island products.

St. Vincent is rich in history as well as products of the soil. Its Botanic Garden, oldest in the New World, was established in 1763, and it was to obtain breadfruit tree specimens for this garden in 1787 that the British naval vessel "Bounty" sailed to the South Seas where the famous mutiny on the "Bounty" occurred. Eventually Captain Bligh of the "Bounty" was brought back to St. Vincent with 530 choice specimens for the garden.

A British Crown Colony, part of the Windward Group of the Lesser Antilles, St. Vincent has been an English possession since 1762, save for a few years of French occupancy during the American Revolution. Prior to 1762 the island had been claimed by both France and England. Columbus discovered the island in 1498, and found it populated with warlike Carib Indians. Their inscriptions on rocks still can be seen.

Collars of Knights

The collars of the orders of knighthood were, in Germany, really collars, or, rather, necklaces, fitting fairly close below the collar of the uniform coat. In England they were adopted during the period of the full-bottomed wig and, in order to be seen at all, they were magnified into huge chains, fastened at the shoulders with bows of ribbon and dangling for some six inches in a curve down the back and rather longer down the chest.

Great Pyramid

The great pyramid of Egypt shows evidence of technical skill unsurpassed in the history of building—in level, in length of side and in truteness of angle, the great square of the base is practically correct; one could cover the amount of error with one's thumb. The joining of the lower courses of masonry and of the ascending gallery is practically invisible, for the film of mortar is less than a fiftieth of an inch in thickness.

FUEL OIL CONTRACTS

THAT ENSURE PRICE PROTECTION UNTIL MAY 31, 1936

Phone Winchester 0340 or 1019

Fitzgerald Fuel Company

18 Oak Street, Winchester

au16-tf

HAROLD A. TARBOX

Successor to
E. C. SANDERSON

ELECTRICIAN

1 RAILROAD AVENUE **TEL. WIN. 0300**

o6tf

Kelley & Hawes Co.

FURNITURE AND PIANO MOVERS IN WINCHESTER
SINCE 1877

Storage in metal lined rooms. Nothing too large or too small to receive our prompt attention.

PACKERS AND SHIPPERS
CHAIRS AND TABLES TO LET

Office, Railroad Ave. Phones Win. 0174, 0106, 0035-W

my4-tf

Tel. Win. 0278 **Established 1885**

WILLIAM H. MOBBS

Plumbing and Heating

All Work Promptly Attended To

5 COMMON STREET **WINCHESTER**

mh30-tf

Season's Greetings

WISHING YOU AN OLD FASHIONED MERRY CHRISTMAS AND A HAPPY AND PROSPEROUS NEW YEAR

VERNON W. JONES
Real Estate

Insurance Department **National Bank Building**
J. Elwin Colprit **Winchester 0898**

d13-2t

SPECIALS for FRI. and SAT.

G. & W. GOLD LABEL
RYE
(Bottled in Bond)
$2.35 pint

TABOGA
RUM
$1.40 pint

LLOYD'S
GIN
75c pint

OLD HENDRICK'S
RYE
(A Blend)
95c pint

High Street Beverage Shop

564 High Street, West Medford **Tel. Arl. 0630**
Corner Grove Street and Boston Avenue

DON'T these snappy days make you think of warm Mittens and Gloves, and Ear Muffs? We have a splendid assortment at prices to fit any purse.

BOYS' AND GIRLS' WARM HOSE AND CAPS

In fact a fine line of seasonable merchandise for today's needs or Christmas Gifts.

BLANKETS, COMFORTERS, SPREADS

G. Raymond Bancroft

TEL. WIN. 0671-W **15 MT. VERNON STREET**
Agent for Cash's Woven Names

PUBLIC LIBRARY,
WINCHESTER, MASS.

May We Suggest Flowers

FOR CHRISTMAS

NOTHING CAN SURPASS A BEAUTIFUL PLANT OR A BOX OF CHOICE CUT FLOWERS FOR THAT DIFFICULT GIFT

MAKE YOUR SELECTION EARLY FROM OUR COMPLETE STOCK—PRICES ARE LOW

BEGONIAS - CYCLAMEN - POINSETTIAS
JERUSALEM CHERRIES - AZALEAS
PEPPERS - DWARF ORANGES

ROSES - CARNATIONS - CALENDULAS
SNAP DRAGON

— ALSO —

An Unusual Line of
WREATHS and ROPING

OPEN WEEK-DAY EVENINGS UNTIL CHRISTMAS

Winchester Conservatories Inc.

MAIN STORE AND GREENHOUSES
186 CAMBRIDGE STREET
PHONE WIN. 1702

BRANCH STORE
4 MT. VERNON STREET
PHONE WIN. 1894

Flowers Telegraphed

d13-2t

Christmas Suggests Good Things To Eat

Restaurant Service

At the Holiday Season, and throughout the year you are assured the most delicious home cooked food at Ford's. Hot Luncheon and supper served daily. Special plate or a la carte service. Food prepared in our own kitchen. Absolute cleanliness —attractive surroundings.

WE INVITE YOU TO TRY OUR PASTRY. ABSOLUTELY UNEXCELLED. Steaks, Chops and Fried Chicken to order.

Ice Cream

FORD'S OWN—Entirely new and modern method of manufacture makes our delicious cream even better than ever! Deliciously different! Choicest ingredients! All the usual flavors or such tempting specials as Chocolate Mint, Pistachio, Ginger, Peanut Brittle, Butter Scotch and Frozen Pudding. Fresh fruit flavors and sherbets.

ICED AND HOT DRINKS AT OUR FOUNTAIN

Candy

We are ready to care for your Holiday Candy Needs. Ribbon and Hard Candies. Chocolates — Our own PERSONAL SEAL and COLECREST, packaged for Christmas. HARD CANDY SPECIAL—two and one-half pound can for $1.00.

CANDY NOVELTIES — CRISP SALTED NUTS—CANDY CAKE DECORATIONS

For Decorations—Miniature electrically lighted trees, Table Decorations, Novelties. Stocking Fillers—new and different!

——) No Charge for Delivery (——

HORACE FORD

19 THOMPSON STREET
TEL. WIN. 1907

CAMBRIDGE SHOPPE
1674 MASSACHUSETTS AVE.

d13-2t

WE EXTEND TO ALL OUR FRIENDS AND CUSTOMERS THE SEASON'S GREETING AND OUR APPRECIATION OF THEIR LOYALTY AND SUPPORT.

Parker & Lane Company

COAL, WOOD, FUEL OIL
and
NEW ENGLAND COKE

Local Representative for
Petroleum Heat and Power Company

PETRO-NOKOL

OIL BURNERS

A Grade of Oil for Every Type of Burner

15 CHURCH STREET TEL. WINCHESTER 0162

SHOP IN WINCHESTER

The Winchester Chamber of Commerce

EARNESTLY REQUESTS

That we spend our Christmas money in Winchester where local merchants will benefit and be encouraged to provide even better stocks in the future.

FOR IT BELIEVES

That the whole community will benefit by such a spirit of co-operation.

THE CHAMBER WISHES every one a MERRY CHRISTMAS and pledges itself to continued effort that THE TOWN'S NEW YEAR may be a HAPPY ONE.

d13-2t

SUNDAY DINNER SUGGESTIONS

By Ann Page

New crop vegetables have begun to be harvested in Florida, California and Texas, three states which supply winter vegetables to the rest of the country. Naturally this produce costs more than home-grown stuff but is reasonable in most instances. A frost in Florida hit the string beans pretty badly so that they are high this year much as they were last.

Tangerines, oranges and grapefruit are abundant and low in price. Meats, fish and poultry continue firm. Egg prices have apparently passed their high peak while wholesale butter prices are still rising.

Fruit, vegetable, fish and dairy food prices at this season are largely dependent on weather conditions.

Here are three menus planned to suit small, medium and generous food budgets.

Low Cost Dinner
Boiled Smoked Butt Mashed Potatoes
Creamed Cabbage
Bread and Butter Apple Pie
Tea or Coffee Milk

Medium Cost Dinner
Chicken Fricassee with Dumplings
Browned Sweet Potatoes
Glazed Carrots
Bread and Butter
Tangerine Cream Pudding
Tea or Coffee Milk

Very Special Dinner
Pineapple Juice
Roast Lamb Pan-browned Potatoes
Green Peas Mixed Salad
Rolls and Butter
Orange Soufflé Hard Sauce
Coffee

When a shoe is resoled in our shop you receive the best that money can buy in materials and workmanship, which is the only true economy. We rebuild shoes. We do not cobble.

The Shoe Hospital
535 MAIN ST.
PHONE WIN. 1880-J

d13-2t

OBSERVATIONS

By the Observer

How many Winchesterites remember when we had pull doorbells, consisting of a glass or crockery knob or a plain or ornamental one of brass, or iron (matching the doorknob) with a bell attached ringing in the rear of the house?

The average Winchesterite is generally older at home than he is abroad.

Many a Winchesterite with a key to the situation finds the lock rusty.

Yes, we agree with Star reader that "for its size, a motorcycle can make more noise than anything on wheels."

Some impetus would be given to the "domestic potash" market if all of Winchester's modern homes were to conserve the wood ashes from the fireplace.

Lots of dads here in fair Winchester frequently saw the sun rise when he was a youngster, but they didn't tell it good night.

We shall not believe the spirit of reckless adventure is dead in Winchester until men stop riding motorcycles through the town.

A friend writes us to tell us that our humor is a sort of rash. We admit that as a humorist Observer is rash at times.

Winchester fellow recently received a bill from his dentist for a new set of teeth. It was a false charge.

Winchester fellow says he never judges anything by appearances as the inside of the egg is often stronger than the outside. See our point? But we don't refer to Winchester eggs.

A Winchester chap has just learned that honey and whiskey both go to the head and make one very silly. Sure. But neither one lasts long—it's the "hangover" that stays with a fellow.

Do not laugh at the modern flapper's clothes. Remember your grandmother thought the hoopskirt was "it."

Our Winchester churches are the finest to be found anywhere. When a pastor is delighted with his flock and the flock is pleased with the pastor, everything runs along smoothly.

One Winchester woman says she hopes it won't be long before husbands are equipped with radio sets and have to flash their locations at specified intervals.

Do not forget to send the Star as an Xmas present to some friend out of town.

Best Wishes to All

◇ ◇ ◇ ◇ ◇

The Shop Unique

552 MAIN STREET

d13-2t

Attention Gentlemen

Realizing that there are many men who are losing their hair and need the attention of a specialist we are inaugurating a service for them Monday and Thursday evenings from five to eight o'clock.

SHAMPOOING—SCALP AND FACIAL MASSAGE
MANICURING

Please phone for your appointment—Win. 1408

The Idonian Beauty Shop

(The Ina Doe Beauty Shop) Mrs. Ina Doe Harrington
NATIONAL BANK BUILDING

d13-2t

SHOP IN WINCHESTER

WHAT IS BETTER THAN A

NICE DRESS FOR A XMAS GIFT

EITHER AFTERNOON, EVENING OR SPORT DRESS
HOSIERY, CREPE DE CHINE UNDERWEAR
AND NIGHTGOWNS

Make excellent gifts of which we have a good assortment.

FOR THE LITTLE GIRLS
We have Dresses, Skirts and Sweaters

We also have a good assortment of Pocket-books and Handkerchiefs

BETTY ANN SHOP
8 MT. VERNON STREET

d13-2t

Tel. Win. 0278 Established 1885

WILLIAM H. MOBBS

Plumbing and Heating

All Work Promptly Attended To

5 COMMON STREET WINCHESTER

d13-2t

SHOP IN WINCHESTER

Merry Christmas to All
Present and Past Members

1870—65th Anniversary—1935

CALUMET

Winchester, Mass.

Officers

WALLACE T. FLANDERS, President
CLARENCE G. McDAVITT, Jr., Vice President
WELLINGTON L. CALDWELL, Secretary
E. OBER PRIDE, Treasurer

Board of Governors

GLEN H. BROWNING — HENRY A. McGRATH
J. ROBIE COVE — FRANKLIN J. LANE
PARKER HOLBROOK — ROBERT A. REYNOLDS
EARLE B. GOLDSMITH — RALPH L. PURRINGTON
LESLIE J. SCOTT

d13-2t

HEVEY'S

A Gift is a gift, but a gift of merit is doubly appreciated. We have something for everybody

Only the Best

CIGARS — TOBACCO POUCHES
CIGARETTES — FLASHLIGHTS
CANDY — STATIONERY
PERFUMES — HOT WATER BOTTLES
TOBACCO — TOILET ARTICLES

QUALITY FIRST

Registered Druggist Always in Attendance

Hevey's Pharmacy

TEL. WIN. 0324 559 MAIN STREET

d13-2t

SHOP IN WINCHESTER

Season's Greetings to All

The Elite Beauty & Barber Shoppe

wishes to extend to its many patrons, the season's greetings and thanks for past patronage. It will be our aim during the new year to make our already fine service even more worthy of the most discriminating. Our completely remodelled Shoppe compares favorably with any in the State, and we have available the best and latest equipment for all branches of beauty culture.

WHY NOT A PERMANENT AS A CHRISTMAS GIFT?

MACHINELESS WAVE $10

All Other Waves, $5. (La Francois, Keen Super-Waveettes, Eugene, Frederic, etc.)

UNTIL JANUARY 31

Unexcelled Service in Our Men's Shop

Try Our New Steam Treatment for Falling Hair and All Scalp Troubles

WE SPECIALIZE IN CHILDREN'S HAIRCUTTING

560 Main Street Tel. Win. 0517

d13-2t

Holiday Greetings to Our Friends and Customers

J. F. WINN COMPANY

DEALER IN

COAL, WOOD, CEMENT
FUEL OIL
NEW ENGLAND COKE

d13-2t

MRS. E. CRAIG GREINER ENTERTAINS GROUP

On Friday, Dec. 6, Mrs. Jordan's group met at the home of Mrs. E. Craig Greiner at Myopia road with Mrs Gordon Ibbotson as joint hostess. Mrs. Archibald C. Jordan, chairman, opened the meeting. Mrs. Malcolm Cook, secretary, read the report of the last meeting. After the report was read the business of the afternoon was taken up and the election of officers for the coming year. The new officers are: Mrs. Archibald C. Jordan, chairman; Mrs. Fred Cameron, vice chairman; Mrs. Walter Taber, secretary; Mrs. James Riley, treasurer. After the business meeting a social hour was enjoyed and dainty refreshments were served by the hostesses.

The group had for its guests Rev. Dwight W. Hadley and Mrs. George Fisher of New York. The members attending were: Mrs James Riley, Mrs. Malcolm Cook, Mrs. Fred Cameron, Mrs. Archibald Jordan, Mrs. Ove Mortensen, Mrs. E. S. Larnard, Mrs. Fred Archer, Mrs. Harry Marchant, Mrs. Charles Wansker, Mrs. Paul Moulton, Mrs. S. Walter Taber, Mrs. E. Craig Greiner, Mrs. Gordon Ibbotson, Mrs. George Patterson, Mrs. Arthur Simmers, Mrs. John Aitchenson, Mrs. Charles Werly.

NEW S. A. R. CHAPTER FORMED

At a meeting held on Wednesday evening, Dec. 4 in the historic Jason Russell House in Arlington, the new Mystic Valley Chapter of the Massachusetts Society of the Sons of the American Revolution was organized. The new chapter will serve a district including Winchester, Arlington, Woburn, Stoneham, Medford, Malden, Melrose, Cambridge, Lexington and Everett.

President Davis G. Maraspin of the Massachusetts Society of the Sons of the American Revolution presented the charter to the new chapter. Clarence F. Peirce of Arlington was elected president of the chapter and Daniel H. Goodnow, Jr., of West Medford was elected secretary. Frank E. Dresser and Davis G. Maraspin of Winchester are charter members of the new chapter.

Storm Doors $4.25 and up. Geo. W. Blanchard & Co. Tel Win. 1300.

NEWSY PARAGRAPHS

Selectman Raymond S. Wilkins is one of the Greater Boston attorneys who are included in the membership of the Voluntary Defenders, organized to defend persons in court who are financially unable to procure counsel. The new organization is as yet in the experimental stage.

Miss Priscilla Chamberlin, daughter of Mr. and Mrs. L. R. Chamberlin of Wedgemere avenue, was one of the student ushers at the annual Smith College ball in Scott gymnasium, Northampton, last Saturday evening.

Miss Jane Roop, daughter of Mr. and Mrs. W. J. L. Roop, 12 Dartmouth street, has a leading role in "The School for Husbands" a play by Moliere to be given by the members of the Calliopean Sorority at Centenary Junior College, Dec. 11, for the Sorority's 75th anniversary. Miss Roop is a senior in the Junior College.

The Star extends thanks to Kingman P. Cass, Inc., insurance brokers of Boston and Winchester, for a copy of their attractive 1936 calendar.

Mrs. John Leslie Lobingier of Manchester road is holding an exhibition of her paintings, with tea, on Monday afternoon at the Copley Society gallery, 296 Commonwealth avenue, Boston.

A new shipment of writing paper in several attractive styles and new low prices awaits your inspection at the Star office.

M. D. C. REJECTS PARKWAY BILLS

Winchester residents will be pleased to learn that the Metropolitan District Commission has decided against recommending any of the proposed bills seeking to extend or otherwise alter the Woburn Parkway. Winchester offered strenuous objection to the proposal to extend the Parkway through Wedgemere avenue and across the west side to a point on the Mystic Valley Parkway at Sandy Beach. There was apparently little real Woburn interest in the bills and the Commission in considering the matter felt that the extension or widening of the Parkway is not warranted in view of benefit to the entire district and Metropolitan system.

Lasting Christmas Gifts

OCCASIONAL CHAIRS — COUCHES — TABLES
FOOT RESTS — ODD PIECES

Upholstered and Designed to Your Order
Beautiful Fabrics to Choose From

BEFORE BUYING FURNITURE OF ANY NATURE
CALL AND SEE OUR OFFERINGS

R. E. BELIVEAU

25 Thompson Street Phone Win. 1766

d13-2t

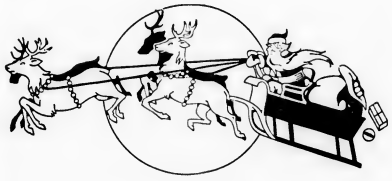

Christmas Greetings

FROM YOUR RESTAURANT

A Good Place to Eat on Holidays and Every Day

APPETIZING FOOD — ATTRACTIVE SURROUNDINGS

— 24-Hour Service —

SPLENDID LUNCH

555 Main Street Tel. Win. 1688

d13-2t

E. H. BUTTERWORTH

Extends to his friends and patrons the season's greetings with his best wishes for Christmas and the New Year!

WATCHMAKER and JEWELER

5 Common Street

d13-2t

SHOP IN WINCHESTER

Christmas Greetings

to You from the

Orient

MOURADIAN
Oriental Rug Co.

36 CHURCH STREET, WINCHESTER

TEL. 0654-W, 0654-R

Expert Oriental Repairers and Cleaners of Rugs, Using Oriental Methods

Just Arrived

FRESH STOCK OF ARMENIAN HANDKERCHIEFS

From 25c to $1.00 Each

d13-2t

WINCHESTER NEWS COMPANY

7 THOMPSON STREET WINCHESTER

TEL. WIN. 0350

Christmas Cards, Wrappings and Twine
Dennison's Seals and Tags
Toys, Games and Stationery
Fountain Pens and Pencils
Candles and Novelties

CHOCOLATES

NAN CABOT
SCHRAFFT'S, HOMESTEAD, RED FEATHER
AND COLE'S

Crepe Paper, Plain and Decorated
Tissue Papers, All Colors
Tree Ornaments
Pipes, Cigars, Tobacco
Christmas Boxes

Subscription Taken for Any Magazine
All the Popular Brands of Cigars and Tobacco in Christmas Boxes and Jars at Boston Prices

d13-2t

SHOP IN WINCHESTER

WE wish to take this opportunity to thank our Winchester friends for their increased patronage to the extent that our local business has increased by 100 per cent in the past year. We hope that we have served you well in our lines of electrical refrigeration, oil burning equipment, air conditioning and home insulation. With such support, it is no wonder that we feel like wishing you all a MOST MERRY CHRISTMAS AND A VERY HAPPY NEW YEAR.

Kelley & Callahan, Inc.

18 Thompson Street Winchester 2300

GENERAL ELECTRIC REFRIGERATORS
ABC ROTARY AND GUN-TYPE OIL BURNERS
WINTER AIR CONDITIONING
TENSULATE HOME INSULATION
WASHERS AND IRONERS

Sales on the Above—Service on All Makes

d13-2t

Join The

CHRISTMAS CLUB

Now Forming At

Winchester Savings Bank

26 Mt. Vernon Street

Incorporated 1871

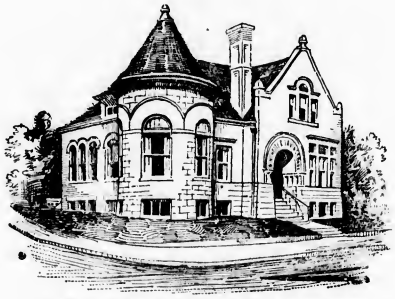

Resourses $5,475,000.00

This Bank is a Mutual Savings Bank incorporated under the laws of the Commonwealth of Massachusetts and is operated solely for the benefit of its depositors.

DEPOSIT

25c FOR 50 WEEKS, AND YOU WILL HAVE ACCUMULATED $ 12.50 AND INTEREST
50c FOR 50 WEEKS, AND YOU WILL HAVE ACCUMULATED $ 25.00 AND INTEREST
$1.00 FOR 50 WEEKS, AND YOU WILL HAVE ACCUMULATED $ 50.00 AND INTEREST
$2.00 FOR 50 WEEKS, AND YOU WILL HAVE ACCUMULATED $100.00 AND INTEREST
$5.00 FOR 50 WEEKS, AND YOU WILL HAVE ACCUMULATED $250.00 AND INTEREST

BOOKS NOW READY

PUBLIC LIBRARY,
WINCHESTER, MASS.
4/17/36

THE WINCHESTER STAR.

VOL. LV. NO. 21 WINCHESTER, MASS., FRIDAY, DECEMBER 20, 1935 PRICE SEVEN CENTS

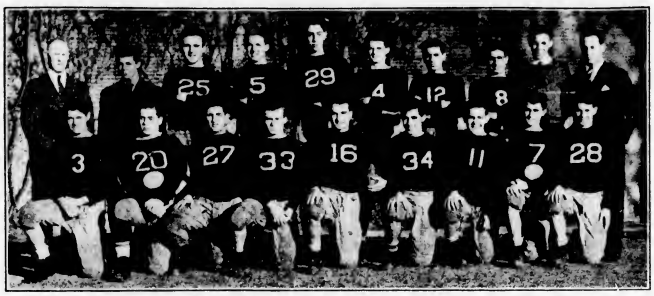

WINCHESTER HIGH SCHOOL FOOTBALL TEAM, MIDDLESEX LEAGUE CHAMPIONS, 1935

Kneeling (left to right)—Walter Chamberland, end; Lucknell Lockhart, tackle; Albert Migliaccio, guard; Kenneth Gurney, back; Capt. Frank Provinzano, back; William Gray, end; Fred McCormack, guard; Robert Graham, guard; Albert MacDonnell, end. Standing—Coach Wendell Mansfield, Manager Harris Richardson, Ivor Olson, tackle; John Scully, back; John Eshback, tackle; James Harris, back; Gerald Ficociello, center; Gaspar Muraco, back; Manager William Cott, Assistant Coach Edward Bartlett.

HIGH SCHOOL SPORTS TEAMS HELD ANNUAL BANQUET

Harris New Grid Leader—Sportsmanship Cups to Provinzano and Katherine Gilbert

James "Bucky" Harris, quarterback on the Winchester High School football team during the past season, was elected captain of the 1936 eleven by the letter players at the annual Fall Sports Banquet held last Saturday evening in the high school gymnasium. In addition to the football players, managers and coaches, members of the field hockey and cross country squads, with their managers and coaches attended the banquet, as well as representatives of the school committee and high school faculty.

Chairman Madge H. Spencer represented the School Committee, and Principal Wade L. Grindle, Raymond V. Hayward, Otis E. Alley and Dana Cotton, the faculty. Faculty Director of Athletics Wendell D. Mansfield and Edward Bartlett, football; Miss Rosamond Young, field hockey; and Charles M. Walker, cross country, were the coaches present. Miss E. Gladys Niven and her girls of the Domestic Science department prepared and served the banquet.

The gymnasium was gaily decorated with banners and in the center of the banquet tables were two life-like dummies, in field hockey and football uniform. It is an open secret and Coach Bartlett was the one who was finally successful in assembling the dummies and their component parts. Mr. Alley acted as master of ceremonies.

The coveted Wheeler and Mansfield Sportsmanship Cups were presented by Principal Grindle to Katherine Gilbert and Frank Provinzano, both three sport stars and the latter, captain of the past season's championship football team. It is of interest that Miss Gilbert is the second of her family to win the Wheeler Cup, her sister, Betty, having been awarded the trophy two years ago.

In addition to Harris, Barbara Hickey was elected field hockey captain for next year, and Philip Croto, cross country captain. The football letter players presented Coach Mansfield with a wool scarf as a team gift and Assistant Coach Bartlett with a box of cigars. The field hockey players presented Coach Young with a traveling clock and case, and the cross country runners gave their Coach Walker a leather brief case.

After the dinner and awards, Richard Cartwright of Quincy, a professional magician gave an interesting exhibition of legerdemain, and following his act, Coach Mansfield showed several reels of film depicting big time field hockey and football games. Among the football games shown were the professional championship contest a year ago between the New York Giants and Chicago Bears, the Notre Dame-Ohio State and Notre Dame-Army games of the past season, and the Pitt-Notre Dame, Pitt-Duquesne, Louisiana State - Alabama, Harvard - Yale and Army-Navy games of former seasons.

TO PRESENT UNUSUAL CHRISTMAS CANTATA

Of especial interest to musical people and of general interest to the Winchester public is the performance of the Christmas Cantata "Great David's Greater Son" to be given by the Senior Choir of the Crawford Memorial M. E. Church on Sunday evening, Dec. 22 at 7 o'clock.

This the first performance of this work in this vicinity and it is well worth hearing. The score is a very beautiful one with tremendously moving mixed chorus parts as well as male choruses and solos.

Beginning at 6:45 and coming from various parts of the church will be a capella carols sung by the Junior Choir and the Fortnightly Glee Club, some done antiphonally. This will make a very effective setting for the cantata.

Assisting the regular quartette of the church: Sophia Gardner, soprano; Marion Wright, contralto; David Downer, tenor; Raymond Rosborough, bass; are the following well known Winchester singers: Idabelle Winship, Carolyn Gilpatric, Blanche Barnard, sopranos; Martha Swain, contralto; T. Parker Clarke, Aram Mouradian, tenors; Clifford Cunningham, Edward W. Berry, Jr., Edmund A. Merriam, Jr., Archibald Cheney, basses.

Instrumentalists include: Louise Allman, violin; Barbara Pike, 'cellist; Mary H. French, organist and Mary Ranton Witham is the director.

MISS REED ENGAGED

The engagement of Miss Mary Louise Reed to John Dexter McLean of West Somerville, has been announced by Miss Reed's parents, Mr. and Mrs. Nathan P. Reed of Sheffield west. A June wedding is planned.

Miss Reed is a graduate of the Wykeham Rise School in Washington Conn., and of Pine Manor Junior College in Wellesley. Mr. McLean, who is the son of Dr. and Mrs. John A. McLean of Curtis street, West Somerville, is a graduate of Huntington School and attended Bowdoin College with the class of 1935. He is now studying at the Middlesex College of Podiatry where he will receive his doctor's degree in 1937.

LIEUT. JOHN A. HARROLD

POLICE LIEUTENANT ASKS RETIREMENT

Lieutenant Harrold Has Record of 33 Years

Police Lieutenant John A. Harrold of Myrtle street, the only man ever to hold this rank in the local Police Department, is to retire from active duty, his application for retirement having been accepted by the Board of Selectmen at their meeting Monday evening.

Lieutenant Harrold, who is the father of Police Sergeant Charles J. Harrold was seriously ill during the spring and early summer and though he recovered sufficiently to resume his duties at the desk in Headquarters, a second attack of illness, recently experienced, doubtless hastened the veteran officer's decision to give up active service and seek retirement on Jan. 1, 1936.

While none will begrudge the retiring officer his well earned vacation after 33 years of continuous service, there are many who will learn of Lieutenant Harrold's retirement with regret. During his years on the force he has been universally popular with citizens of all walks in life and there have been few police officers throughout the Mystic Valley with more friends and well wishers.

Lieutenant Harrold, a native of Boston, has spent nearly all of his life in Winchester, coming to this town as a boy of 5. After receiving his education in the public schools, he worked as a young man in a local leather shop, being appointed a special police officer in 1899.

On June 1, 1902, he was appointed a regular patrolman under the late Chief William R. McIntosh, back in the days of helmets, tail coats and handle-bar mustachios. He served throughout and experienced the gradual but steady change in the department from the old rough-and-ready days when each patrolman was "on his own" to the present high speed motor age with its centralized department, cruising cars and radio. Feb. 3, 1919, he was promoted to the rank of Sergeant and March 10, 1924, became the first Police Lieutenant in Winchester's history. For several years now he has been in charge of Headquarters at night.

Police Chief William H. Rogers in his letter to the Selectmen said of Lieutenant Harrold:

"In recommending his retirement, I wish to pay tribute to him as a high type of police officer, honest and capable. His long record stands without a blemish, a credit to his family and the Town of Winchester. Lieutenant Harrold's retirement order will be read at roll-call Tuesday evening, Dec. 31.

MRS. HARRIET ANNE CRAUGHWELL

Mrs. Harriet Anne Craughwell, wife of Patrick H. Craughwell, died Friday afternoon, Dec. 13, at her home 31 Swanton street, after a long illness. She was in her 67th year.

Mrs. Craughwell was the daughter of David and Ellen (Molingeaux) Stewart. She was born in North Wilshire, P. E. I., and spent her early life in that place, coming to Winchester as a young woman 44 years ago. During her long residence she made many friends among older residents of the town who learned of her passing with regret.

Mrs. Craughwell was married in 1893, and besides her husband, is survived by three daughters, Mrs. George Young of Winchester, Mrs. Alfred White of Woburn and Mary, of this town; two sisters, Alice and Louise Stewart of North Wilshire, P. E. I.; and two brothers, James and William Stewart, also living in North Wilshire.

The funeral was held Monday morning from the late residence with high mass of requiem, celebrated in St. Mary's Church by Rev. Fr. Conrad J. Quirbach. Bearers were Harold O'Brien of Reading and Mathew Loftus, Jeremiah O'Connell, Jeremiah McCarthy, David Sullivan and William H. Gibbons, all of Winchester. Interment was in Calvary Cemetery.

CHORAL SOCIETY SOLOIST AROUSES INTEREST

Music lovers have hailed the announcement that Walter Smith, noted band director and brilliant trumpeter, is to be guest soloist at the first concert of the Winchester Choral Society's seventh season Tuesday evening, Jan. 21, in the Town Hall.

Those who have thrilled to the silvery tone of Mr. Smith's trumpet in its regular radio broadcasts and marveled at his artistry are naturally pleased to have the opportunity of hearing him in person.

Present plans call for his appearance in solo numbers and in an especially arranged selection with the Society's 100 voice chorus which has been busily preparing a most interesting program for this first concert of its current season.

A more definite announcement of the program will be made in later issues of the Star, but it is to include a real musical innovation, to be heard in Winchester for the first time in this vicinity.

WINCHESTER VOCALISTS IN BOSTON CONCERT

The double mixed quartette which last year gave several delightful musicales in town have been engaged to give a semi-classical concert at the annual banquet of the Liberty Mutual Insurance Co. to be held in the Copley Plaza ballroom before an audience of over 1000 on Monday evening, Dec. 23. There will be male quartette as well as double mixed quartette numbers. Except for some numbers as "In a Monastery Garden" which will be done with full orchestra, the group will be accompanied by their director, Mary Ranton Witham.

At the Cathedral School, Brother Howard will be associated on the faculty with fellow members of the Xaverian Brotherhood. He had been in Newton for the past few months, and previously served for several years as a member of the faculty of a boys' school in Brooklyn, N. Y.

BROTHER HOWARD TRANSFERRED

Rev. Brother Howard, C. F. X., well known in Winchester and son of Mr. and Mrs. James H. Noonan of Sheridan circle, has been transferred from the Working Boys' Home in Newton to the Cathedral Boys' School in Richmond, Va.

At the Cathedral School, Brother Howard will be associated on the faculty with fellow members of the Xaverian Brotherhood. He had been in Newton for the past few months, and previously served for several years as a member of the faculty of a boys' school in Brooklyn, N. Y.

LEGION BAND HELD BANQUET

The fine military brass band attached to Winchester Post, 97, American Legion, held its second annual banquet last evening in the Paul Revere Cafe in West Medford. Post Commander John H. McCarthy and P. T. Foley, chairman of the Convention Committee were invited guests. Director Charles E. Young was chairman of the banquet committee and the popular manager of the organization, "Bill" LaRue, was toastmaster.

MUSIC FOR THE CHRISTMAS SEASON IN WINCHESTER

Churches Prepare Special Programs—Carol Singing at Community Tree Christmas Eve

FIRST BAPTIST CHURCH

Services at 10:15 A. M.

Organ Prelude "Adoration" Borossi
Junior Choir Anthems
"O Holy Night" Adams
"Thus Speaketh the Lord of Hosts" Shaver
Quartet Anthem "Tell Me the Story of Jesus" Swaney
Junior Choir Anth m "Beautiful Story" Schuring
Organ Postlude Gloria in Excelsis Mozart

7 P. M.

A beautiful Christmas Communion Candlelight service will be held in the auditorium of the church. Open to the public.

Christmas Day Service

The young people of the First Baptist Church will conduct a half-hour service in the auditorium of the church on Christmas morning at 10:30 o'clock. The service is not for young people alone, but for everyone who would enjoy pausing for a brief period on Christmas morning and joining in a service of worship. There will be special Christmas music and singing of the Christmas carols.

CHRISTMAS AT ST. MARY'S

The Birthday of the Prince of Peace will be fittingly celebrated this year at St. Mary's, especially at the high mass at 10 o'clock. Marsh's Mass in honor of the Infant Jesus will be sung by the Alumnae-High School Choir with the organist, Miss Florence N. Fisher at the organ.

Processional "O Lovely Infant"
Kyrie ..... Marsh
Gloria ..... Stearns
Credo ..... Marsh
Adeste Fideles
Sanctus ..... Marsh
Benedictus ..... Marsh
Agnus Dei ..... Marsh
O Salutaris
Recessional "Night of Nights"

At the 11:30 Mass, the inspiring Christmas hymns will be sung by the Alumnae-High School Choir with Miss Florence N. Fisher presiding at the organ.

Processional "With Glory Lit"
"Adeste Fideles"
"Gesu Bambino"
"Sleep Holy Babe"
"Night of Nights"
Benediction of the Most Blessed Sacrament
"Adoro Te" ..... Gregorian
"Tantum Ergo" ..... Gregorian
Holy God We Praise Thy Name" ..... Ritter
Recessional "Hark What Mean Those Holy Voices"

CHURCH OF THE EPIPHANY

Christmas Eve, Dec. 24, Tuesday, 11:30 P. M.

Midnight service of the Holy Communion
Prelude
Chorale Book Forth (With Trumpet) Bach
Jesu Bambino ..... Yon
Processional The First Nowell...Traditional
Introit While Shepherds Watched Their Flocks 18 Night (No 24) ..... T. Est
Kyrie Merbecke (No. 679)
Hymn Hark the Herald Angels Sing (No. 73) Mendelssohn
Gloria Tibi Page ..... Stainer
Hymn Angels from the Realms of Glory (No. 80) ..... Smart
Offertory Anthem
Bring a Torch Jeannette Isabella ..... Old French Carol
A Great and Mighty Wonder ...Praetorius
How Far Is It to Bethlehem ..... Shaw
Sursum Corda Page 12 ..... Stainer
Sanctus Page 13 ..... Stainer
Communion Hymn O Little Town of Bethlehem (No. 78) ..... Redner
Gloria in Excelsis No. 699
Old Scottish Chant
Hymn Silent Night, Holy Night (No. 516) Gruber
Recessional O Come All Ye Faithful (No. 72) ..... Adeste Fideles
Postlude Hallelujah Chorus ..... Handel

CHURCH OF THE EPIPHANY

Christmas Day, Wednesday, Dec. 25, 11 A. M.

Service of the Holy Communion

Prelude—Christmas Meditation .... Faulkes
Processional The First Nowell ...Traditional
Introit Break Forth O Heavenly Light Bach
Kyrie Page 1 ..... Stainer
Hymn Hark the Herald Angels Sing (No. 73) Mendelssohn
Gloria Tibi Page 3 ..... Stainer
Hymn Angels from the Realms of Glory (No. 80) ..... Smart
Offertory Anthem
Solo The Angel's Song ..... Stickles
Choir To Us Is Born Immanuel ..... Praetorius
Sursum Corda Page 12 ..... Stainer
Sanctus Page 13 ..... Stainer
Communion Hymn O Little Town of Bethlehem (No. 78) ..... Redner
Gloria in Excelsis No. 699
Old Scottish Chant
Seven Fold Amen No. 703 ..... Stainer
Recessional O Come All Ye Faithful (No. 72) ..... Adeste Fideles
Postlude Hallelujah Chorus ..... Handel

FIRST CONGREGATIONAL CHURCH

Rev. Howard J. Chidley, D.D., Minister

10:30 A. M.

Prelude—Christmas Meditation .... Faulkes
Carol
"Bring a Torch Jeannette, Isabella" ..... Old French
"The Holly and the Ivy" ..... Boughton
Hymn "O Come All Ye Faithful"
Sanctus ..... Gregorian
Anthem—"Brightest and Best" ..... Parker
Offertory Cradle Song .... Mauro-Cottone
Carol
"There Was a Rosebud" ..... Shaw
"Listen, Lordings Unto Me" ..... Osgood
Prayer and Response
Hymn "It Came Upon the Midnight Clear"
Sermon—"Christmas Perspective"
Recessional Hymn "Hark! The Herald Angels Sing" ..... Sullivan
Postlude—Hallelujah Chorus ..... Handel

Vested Choir of 35 Voices

Soloists: Idabelle Winship, soprano; Josephine Taylor, contralto; T. Parker Clarke, tenor; Harry Clarke, bass; J. Albert Wilson, Organist and Choirmaster.

4:30 in the Afternoon

Laurence Hoseman's Nativity play "Bethlehem" under the direction of Ruth Elder. This play will be preceded by the singing of carols by the choir.

"Shepherds Shake Off Your Drowsy Sleep" ..... Besançon Carol
"There Was a Rosebud" ..... Shaw
"Voices of the Sky" ..... Matthews
"Bring a Torch" ..... Old French

MIDNIGHT SERVICE AT EPIPHANY CHURCH

On Christmas Eve, Dec. 24 at 11:30 p. m. in the Church of the Epiphany we shall hold a midnight service of the Holy Communion with Christmas carols, well-known Christmas hymns and anthems. The full choir will be present. There will be no sermon. It will be a service of praise and devotion. Those who joined with us in this service last year, felt that they had indeed welcomed the Christ Child. We extend to all members of the community, a most cordial invitation to join with us in this midnight service.

Dwight W. Hadley,
Rector of the Church of the Epiphany

SECOND CONGREGATIONAL CHURCH

Christmas Service

Order of Exercises 10:45

Prelude The Lost Chord
Hymn "O Come All Ye Faithful"
Responsive Reading Christian Sympathy
Anthem
(a) Christmas Day in the Morning Foster
(b) Lo, How a Rose Ever Blooming Praetorius
Scripture Reading Story of the Wise Men
Pastoral Prayer Lord's Prayer
Response by Choir
Hymn "Hear Our Prayer, O Lord"
Notices Regular and Special Christmas Offerings
Doxology Sung by Congregation
Anthem There Dwelt in Old Judea Griggs
Sermon The Spirit of Advent
Hymn "Unrest Lord Jesus"
Benediction
Postlude Hallelujah Chorus

6 P. M. Christmas Concert by the Scholars of the Sunday School. Parents invited.

UNITARIAN CHURCH

Preludes
Christmas ..... Foot
Hallelujah Chorus ..... Handel
Carols
Sing Noel ..... Snow
There Was a Rosebud ..... Shaw
There Dwelt in Old Judea ..... Griggs
Doxology
Responsive Reading
Anthem Sing We All ..... Gaul
Scripture Reading
Anthem Chanson Joyeuse De Noel...Gevaert
Prayer
Offertory Anthem There Shall a Star ..... Mendelssohn
Hymn
Sermon
Hymn
Lord's Prayer
Benediction
Postlude In Dulci Jubilo ..... Bach

Chorus Choir

Dorothy Richards, Soprano
Virginia Raymond, Alto
Wesley Coppletone, Tenor
Albert Raymond, Bass
Kenneth Moffatt, Organist and Choirmaster

IMMACULATE CONCEPTION CHURCH

Rev. James Fitzsimons, Pastor

Masses at 10 a. m. and 11 a. m. His Mass at 11 a. m.

At 10 a. m., Mrs. Helen Cullen and Mrs. Mollie Maguire will sing Christmas Hymns in duet form, "Adeste Fidelis" and "Silent Night." Charles Travers will also sing with William Scribner, organist.

At 11 a. m., Juvenile Choir will sing a high mass, directed by Miss Helen Regan and assisted by Mrs. Gordon Brennan at the organ.

WINCHESTER WORKERS WANT CAMBRIDGE STREET JOBS

Town Engineer Parker Holbrook has been besieged this week by Winchester men seeking work on the Cambridge street sidewalk job which is a part of Governor Curley's Work and Wages program.

Up to the time the Star went to press yesterday no Winchester men had been seen employed on the job, but the matter is one over which the local authorities have no jurisdiction, and those who want to work on Cambridge street must register with the State authorities at 100 Nashua street in Boston. Workers are assigned jobs from that office.

Learning of the lack of local workers, Rep. William E. Ramsdell and Selectmen Harold V. Farnsworth and Raymond S. Wilkins conferred yesterday with William F. Callahan, Commissioner of Public Works, who told them that the matter of Winchester workers on the job would be given immediate attention.

WINCHESTER TEACHERS ENDORSED PAYSON SMITH

By a unanimous ballot vote on Wednesday the Winchester Teachers' Club voted to urge Governor James M. Curley to reappoint Dr. Payson Smith as Commissioner of Education in the Commonwealth of Massachusetts. The vote was taken by schools and every teacher voted. A telegram, signed by Miss Leonor M. Rich, president of the Teachers' Club was sent to Governor Curley.

Miss Rich stated to the Star that the local teachers' vote should not be interpreted as indicating any desire on the part of the Winchester Teachers' Club to enter the political lists. The teachers have in the past, however, found Dr. Smith most helpful in promoting the highest educational standards for the State and with this in view felt justified in urging his retention.

CHARLES F. RILEY

The funeral of Charles F. Riley, husband of Mary A. (O'Donnell) Riley, who died at the Boston City Hospital last Monday, took place this morning from the home of Mrs. Hannah Hargrove, 898 Main street. A high mass of requiem was celebrated at the Immaculate Concption Church on Harrison avenue in Boston at 10 o'clock. Burial was in Weymouth.

COMING EVENTS

Dec. 26, Friday, 2:30 p. m. Annual meeting of W. C. F. U. at the First Baptist Church.
Dec. 26, Tuesday, Christmas Eve. Community singing around the tree on the Common.
Dec. 26, Thursday, 1:30 p. m. Regular meeting of Windham Road Arch Chapter, Massachusetts Society.
Jan. 15, Friday, 8 p. m. Kentucky Hall Presentation of Antiques, Historical Pottery and Jewelry for the Lady Reader, conducted by Mary Alice Tyler, Marion Hayden and Hortense Sparks.

OUR OFFER

In accordance with our usual custom, all new subscriptions to the STAR received up to the first of the year, will be given a January first dating. This offer applies only to new subscribers who have not previously taken this paper. Subscribe now and receive the remaining issues this year free.

CHRISTMAS VACATION

The Winchester schools close Friday, Dec. 20, for the annual Christmas vacation, reopening Monday, Dec. 30.

THE STAR wishes all A MERRY CHRISTMAS and a PROSPEROUS NEW YEAR

WILL YOU HELP?

The Citizens' Community Relief Committee has decided not to send out Christmas dinners this year. They will, however, if possible, follow the plan which worked so successfully a year ago. Namely — to send to needy families money orders in amounts from one dollar ($1.00) up. These orders will be redeemed for merchandise by any merchant in Winchester for the amount of their face value.

Would you like to have a part in this way of bringing a little happiness into some home at this holiday season? If so please send your check, even if it has to be smaller than usual, to Mrs. Harry C. Sanborn, 8 Black Horse terrace, Winchester, Mass.

d6-21

MRS. ELLA M. CLARK

Mrs. Ella M. Clark, widow of Fred E. Clark and mother of Mrs. C. E. Newell of 11 Manchester road, died Wednesday, Dec. 18, at the Worthen Memorial Hospital in Bedford.

Mrs. Clark had made her home in Winchester for six years, previously having been a resident of Springfield. She was born Oct. 17, 1849, in Orono, Me.

Besides Mrs. Newell she leaves two grandsons, Eugene P. Newell of Winchester and Dr. Edward T. Newell of LaPlata, Mo.

Funeral services were held at the Watermun Chapel in Kenmore Square, Boston, conducted by Rev. J. Burford Parry, pastor of the Wellesley Congregational Church and formerly pastor of the church which Mrs. Clark attended in Springfield. Interment was in Mt. Hope Cemetery, Bangor, Me.

FORTNIGHTLY GLEE CLUB TO BROADCAST

Members of the Fortnightly Glee Club will be heard Monday, Dec. 23, at 3 o'clock over Station WNAC in a broadcast of Christmas Carols, originally arranged in three parts for them by their director, Mary Ranton Witham.

Those singing are: Grace Aseltine, Mayola Wood, Sophie Gardner, Idabelle Winship, Blanche Barnard, Beatrice Budd, Gertrude Barnes, Signe Fifield, Caroline Fitts, Dorothy Howard, Annette Hughes, Ina Langille, Adel Williams, Mildred Williams, Marion Wright, Barbara Marchant, Madeleine Zimmerman, Ruth Ferguson.

INJURED IN FALL FROM LADDER

John H. Flynn of 7 Ellsworth avenue, Cambridge, a roofer working upon the new Colonial Beacon Filling station at the corner of Park and Main streets, was painfully injured Wednesday forenoon when he fell 20 feet from a ladder.

Fellow workers picked him up and he was taken to the Winchester Hospital in an automobile by Kenneth M. Colgate, Colonial Station attendant. At the hospital yesterday morning it was reported that the full extent of Mr. Flynn's injuries had not been determined, but it was believed that they are not so serious as at first believed. No broken bones were found in the preliminary examination.

We Have Distributed $52,568.81 to the Members of Our 1935 Christmas Club

JOIN OUR CHRISTMAS CLUB NOW FORMING FOR 1936

Interest Allowed on Accounts That Are Paid in Full

An Easy Way to Provide for Christmas Expenses

WINCHESTER SAVINGS BANK

26 MT. VERNON ST. WINCHESTER, MASS.

BUSINESS HOURS 8 A.M. TO 3 P.M. STABILITY MUTUAL SAVINGS BANKS OF MASSACHUSETTS SATURDAYS 8 A.M. TO 12 M.

INCORPORATED 1871

Season's Greetings

FROM THE

Tydol Filling Station

TELEPHONE WINCHESTER 0102

658 Main Street — TYDOL — Winchester, Mass.

TYDOL TRIPLE X GASOLINE
TYDOL ETHYL GASOLINE
VEEDOL MOTOR OIL
TYDOL MOTOR OIL
TIDEX MOTOR OIL
FIRESTONE TIRES AND BATTERIES
EXPERT LUBRICATION WORK

W. P. Roberts — E. F. Faulkner

d13-2t

ERSKINE—WEBSTER

A marriage of Winchester interest took place in the Lexington Baptist Church on last Sunday afternoon, Dec. 15, when Miss Margaret Rebecca Webster, daughter of Mr. and Mrs. James Walter Webster of Madison avenue, Arlington, became the bride of Hugh Joseph Erskine, son of Mrs. Hugh J. Erskine of Linden street, and the late Mr. Erskine. The officiating clergyman was Rev. R. Mitchell Rushton, pastor of the First Baptist Church of this town.

Miss Webster wore a princess style wedding gown of white satin with a tulle veil and carried a bouquet of bride's roses. She was attended by her sisters, Miss Blanche Webster and Miss Dorothy Webster, both of whom wore garnet chiffon velvet with matching hats and slippers, and carried yellow roses with sweet peas.

Mr. Erskine had for his best man his cousin, John S. MacKinnon of Dorchester, and the corps of ushers included Whittier Webster, brother of the bride; Ross Cameron, the bride's cousin; Howard Veinott, brother-in-law of the bride; and Dwight Brown.

A reception was held after the ceremony in the church parlors. Upon their return from a wedding trip to Washington and Virginia, Mr. Erskine and his bride are to make their home in Winchester.

The bride is a graduate of Acadia University in Wolfeville, N. S., and is a member of the staff of the Robbins Memorial Library in Arlington. Mr. Erskine is a graduate of the Winchester schools and succeeded his father in the furniture and piano moving business in Winchester. He is a member of the Winchester Lions Club.

MARRIAGE ANNOUNCED

Mr. and Mrs. Charles H. Davis of Hemingway street announce the marriage of their granddaughter, Winona Elizabeth Stevenson, to Robert Whitney Tuck on Saturday, Dec. 14, in Ripley Memorial Chapel of the First Congregational Church. Mr. and Mrs. Tuck are to make their home at 12 Queensbury street, Boston, Suite 6.

TOWNER—HILL

The marriage of Miss Margaret Johnston Hill, daughter of Mr. and Mrs. Louis Tyler Hill of Sparta, Wis., and Mr. Clifford Towner of Winchester, took place in St. John's Church at Sparta on Monday morning, Dec. 2.

The bride attended the public schools in Sparta, and Milwaukee-Downer College at Milwaukee, Wis. She is a niece of the late Rev. Dr. George L. Richardson, sometime Dean of All Saints Cathedral, Albany, N. Y., and later rector of All Saints Church, Peterborough, N. H. Mrs. Towner made her home with Dr. Richardson in Peterborough for two years prior to his death in January, 1935, and was a Diocesan officer of the Girls' Friendly Society in New Hampshire.

Mr. and Mrs. Towner have returned to Winchester, after a short visit in Wisconsin, via White Sulphur Springs, W. Va., Norfolk, Va., and New York. They will be at home to friends at 16 Everell road.

MISS MULRENAN SHOWERED

Miss Molly Mulrenan, daughter of Mr. and Mrs. John G. Mulrenan of Oak street, was pleasantly surprised last Saturday evening when she was tendered a miscellaneous shower at the home of Miss Mary Russo on Swanton street by a large group of relatives and friends in honor of her approaching marriage.

Miss Mulrenan was the recipient of many beautiful gifts and expressed her thanks in a manner that left no doubt of her appreciation. An entertainment program and refreshments were served after the opening of the gifts, followed by general dancing to music furnished by an orchestra.

Miss Mulrenan, who is a graduate of St. Mary's High School and a member of St. Mary's Alumnae, is to marry Joseph M. Russo, son of Mr. and Mrs. Michael Russo, of Swanton street, on Sunday afternoon, Dec. 22, at 3 o'clock.

Miss Marjorie Kidder of this town a student at Colby Junior College was operated on quite suddenly last week for appendicitis. She is reported as getting along nicely.

PARISH PLAYERS TO PRESENT LAURENCE HAUSMAN'S "BETHLEHEM"

First Congregational Church, Sunday at 4:30 P. M.

At the First Congregational Church Sunday afternoon at 4:30, the Parish Players will present Laurence Hausman's beautiful Christmas play, "Bethlehem." In former years people have come for miles from surrounding towns to see this exquisite Christmas play. Perhaps there is no Christmas play which interprets so vividly the Christmas story as this play by Hausman.

Miss Ruth D. Elder is coaching the play. The public is invited.

A silver offering will be taken at the church entrance to defray the expenses of the production.

THE CHRISTIAN ADVANCE PROGRAM

The Advance Program launched in the First Baptist Church on Nov. 17 has given the Baptist people a vision of what their church can mean in the lives and homes of all their people. The increased attendance at all the services, and the willingness of members and friends to co-operate in the work, is a sign of a deeper sense of love and loyalty to His Kingdom.

The financial goal of $22,000 was presented at the morning service on Dec. 15. Within 24 hours pledge cards representing 70 per cent of the goal were turned in at the church office. This is an unusually large percentage for the first day of the appeal. The canvassers hope to have the work completed within the next ten days.

PROGRESSIVE DINNER

On Monday evening, Dec. 23, a progressive dinner party is to be given, with the first course at the home of Miss Stella Rogers of Foxcroft road, second course at the home of Miss Jean Wilson of Main street, main course at the home of Miss Betty Cary on Everett avenue, salad course at the home of Miss Ann Kimball on Cabot street and the dessert course at the home of Miss Dorothy Miley on Mystic Valley Parkway. The following guests will attend: Betty Cary, Betty Moulton, Stella Rogers, Katharine Blanchard, Dorothy Miley, Jean Wilson, Mary Jane Dickson, Norma Godfrey, Ann W. Kimball, David Gregory, William Gray, William Scott, Bicknell Lockhart, John Hartz, Dexter Leroy, Harris Richardson, Charles Davis, John Blanchard, Robert Linnell and Edward Lugan.

POISONED DOGS

It is reported about town that three dogs living in the section bounded by Main street, Herriel street and Madison avenue have died of poison within a short time. One owner had the body examined to make sure the diagnosis had been correct. Can it be that we have a dog poisoner in our midst?

Dog poisoners when caught are usually found to be insane. A difficult case to solve developed in a city not far from here a short time ago. Scores of dogs died of poison and men patrolled the city day and night to catch the guilty person. Finally a man on patrol was caught red handed and he had more poisoned meat in his pocket. He turned out to be a brother of the Superintendent of a be kind to animals society and no one had even suspected him.

BROKE THROUGH THIN ICE

James Wells, 4-year old son of Mr. and Mrs. George Wells of 848 Main street, escaped possible drowning Monday afternoon when he broke through thin ice while playing at Wedge Pond.

The child's plight was noticed by Supt. Harry Dotten and Andrew Titilah of the Water Department, who went to his assistance and got him safely from the water.

The little boy was taken to the Winchester Hospital and treated for immersion. No serious consequences were anticipated.

WINCHESTER LEAGUE OF WOMEN VOTERS

Three morning study groups of the Winchester League of Women Voters have just ended. The first one on the "Problems of Social Security" took up the study of the Social Security Act under the leadership of Mrs. Theodore Munroe. This group attended as a climax to its meetings the Boston School of Politics, the first session of which was given over to the study and presentation of this act.

The second group studied "The Structure and Functions of Government" under the direction of Mrs. Ralph M. Sparks. It took up town, state and federal government including a careful study of the Constitution. At the final meeting Mrs. True Worthy White from the State League attended in order to answer questions on this subject.

The third and largest group under the direction of Mrs. Paul S. Phenix, made a careful study of the "Analysis of Contemporary Educational Methods." During these meetings, teachers from nearby schools discuss various phases of this subject. Mrs. Arthur Mason, Editor-in-Chief of the Parent-Teacher Magazine spoke to this group.

The subjects for group discussion the last half year are: "International Affairs," leader, Mrs. J. Waldo Bond. "A Merit System-Reformed and Service" and "Federal Budget and Taxation."

The International affairs group starts Wednesday, Jan. 8, at the home of Mrs. J. D. Nevins, 25 Calumet road.

These morning study groups of the Winchester League during the first half year have proved very interesting and worth while. Anyone who has not already registered for these courses during the last half year and who wishes to join one or all of them, should communicate with the President of the local League, Mrs. Ralph M. Sparks, 15 Cabot street.

HOME FOR AGED PEOPLE

During the past month so much pleasure has been brought to the Home for Aged People that the Directors wish to make public acknowledgement of it.

Nov. 14, was Donation Day. This is an annual affair which is becoming more and more a day of remembrance on the part of many of the townspeople. Gifts of fruit, vegetables, canned goods, jellies, and money were much appreciated. During the afternoon tea was served from 3 to 5, when a number of people called to make a visit or to purchase food at the sale. Altogether, the day was a very happy one, thanks to Mrs. Harold Meyer, who was in charge and to the other ladies who assisted her.

At the Thanksgiving season five groups of children came to the Home with gifts of vegetables, canned goods, etc. These groups were Mrs. W. L. L. Davis' Brownies, Unitarian Church Primary Department, Episcopal Church Primary Department, Episcopal Church Sunday School and Troop 7, Girl Scouts, George Washington School, who made pretty favors for the "family."

A few days ago the following letter was received from a lady in Swampscott:

"I am enclosing a check for $100 which my mother, Mrs. William F. Berry, left to the Home for Aged People in Winchester at her death, two years ago. It has taken some time to settle her small estate. However, I particularly wanted you to have it now, for it may be useful at this season of the year. I hope so. With it goes the wish that the dear old people may have a happier Christmas than might otherwise have been possible."

C. R. M.

Miss Janet Fuller of Fletcher street gave a small supper party Sunday evening. The guests included Frances Kelley, Evelyn McGill, John Plumer, Grover Beede and John Kendall of Belmont and Robert Lenk of Arlington.

Why Not Give Stamps for Xmas?

Fun for Stormy Days! Educational!

A BEGINNER'S ALBUM—250 Different High Quality Stamps, and a Package of Hinges Mailed Anywhere—Send Only $1.00

A FREE Game of "STAMPO" with each order.

Winslow Stamp Co. 6 PARK STREET BOSTON

Gift Suggestions

$1.00 PEN AND PENCIL SETS 47c

$3.50 WRIST WATCHES, guaranteed . $2.49

75c TWO-CELL FLASH-LIGHTS, complete 39c

EVENING IN PARIS SETS, as low as $1.10

$1.00 KOOL SWEET PIPES 59c

The KNIGHT PHARMACY

John C. Blaisdell, REG. PHARM. Cor. Main & Church Sts.

TELEPHONE DELIVERY Phone WINCHESTER 0159

d13-2t

ENTERTAINED AT BRIDGE

Mr. and Mrs. Alfred P. Welburn of 54 Fletcher street entertained at bridge last Saturday evening. Out of town guests included Mr. and Mrs. Charles R. Irving of Quincy, Mr. and Mrs. John A. Robinson of Allston, Mr. and Mrs. W. T. Williams of Allston, Mr. and Mrs. W. L. Hall of Arlington, Mr. and Mrs. S. Ross Cruikshank of Belmont, Mrs. J. S. Rummel of Medford, Miss Ethel I. Irving of Somerville and Mr. P. J. Laffey of Brighton.

ELIOT STREET

1 TO 19 ELIOT STREET, BOSTON

HAN. 8130 Evening Rate 4 p. m. to 2 a. m. one Complete Service

Park With Protection GARAGE

n29-13t

GINITA OR KILBY

The Gift Cigars

All Local Dealers

Charles B. Perkins Company

36 Kilby St., Boston, Mass.

d6-3t

PATTEN RESTAURANT

Bring your APPETITE to PATTEN'S

CHRISTMAS DINNER $1.50

PATTEN UPTOWN DINING ROOMS

New Copley Square Hotel

Cotuit Oyster Cocktail — Fruit Cocktail
Celery — Olives — Radishes
Consommé en Tasse
Bisque of Tomato, Puffed Rice
Melba Toast — Dinner Rolls
Prune and Nut Bread
Roast Stuffed Turkey, Cranberry Sauce
Roast Prime Ribs of Beef, Pan Gravy
Mashed Potatoes — Fried Sweet Potatoes
New Peas — Hubbard Squash
Buttered Onions
Orange Sherbet
Hearts of Lettuce or Princess Salad
Mayonnaise, French or Russian Dressing
Hot Mince Pie, Apple Pie, Pumpkin Pie
Christmas Pudding
Hard and Brandy Sauce
Chocolate or Vanilla Ice Cream
Frozen Pudding — Angel Cake
Coffee — Tea — Milk

Served from 11 A. M. to 9 P. M.
Call Com. 5334 for Reservations
Downtown Closed Christmas

41 COURT STREET, BOSTON

Opposite City Hall Annex

-AUTOISTS-

Prepare Now for Winter Driving

—) We Carry In Stock (—

BATTERIES CHAINS HEATERS ZERONE
DENATURED ALCOHOL MOBILOIL TIRES (Non Skid)

OSCAR HEDTLER

26 Church Street, Winchester Tel. 1208

d12-tf

Kelley & Hawes Co.

FUNERAL DIRECTORS AND EMBALMERS

Lady Assistants

SERVICE AVAILABLE ANYWHERE IN NEW ENGLAND. MODERN EQUIPMENT. COMPLETELY EQUIPPED FUNERAL HOME AND CHAPEL.

Phones Winchester 0035, 0174, 0106

my4-tf

When You Need A Plumber

IT WILL PAY YOU TO

PHONE 0903

FELLS PLUMBING & HEATING CO.

656 MAIN STREET WINCHESTER

jy26-tf

Do Your Christmas Shopping at

RANDALL'S

Randall's Chocolates and Bon Bons Make an Ideal Gift for Young or Old

—— We Will Do Your Mailing for You ——

OUR CANDIES AND ICE CREAM ARE MADE ON THE PREMISES

Our Chocolates Are Packed Fresh Daily in Beautiful Gift Boxes—Prices From 50c to $5.00 Box

CHRISTMAS CHOCOLATE SPECIALS
(Christmas Wrapped)

Randall's New Black and Silver ..... $1.00 the pound
Randall's Mt. Vernon ..... 75c the pound
Randall's Fireside ..... 49c the pound
Pecan Roll ..... 80c the pound
Almond Krunch ..... 80c the pound
Barleys Toys ..... 5c to 50c

ATTRACTIVE PLACE CARDS AND FAVORS FOR TREE AND STOCKING

Our Famous Ribbon Candy ..... 60c box
Candy, Canes, all sizes ..... 5c to $1.00
Choice Hard Candies ..... 29c to 60c pound

PLACE ICE CREAM ORDERS EARLY TO INSURE PROMPT DELIVERY

Individual Ice Cream Santa Claus with Spun Sugar will delight the kiddies—Sultana Roll with Claret Sauce—Ice Cream Pies with Christmas Decorations—Bombe Glace, Parfaits, all flavors, put up to your order.

ICE CREAM FOR STORE PACKAGES OR DELIVERY

Vanilla, Strawberry, Chocolate, Coffe, Maple Walnut, Pineapple, Macaroon, Pistachio, Frozen Pudding, Orange Sherbet, Raspberry Sherbet, Buttered Pecan.

DELIVERIES OF ICE CREAM, SALTED NUTS, CANDY TWICE DAILY

When Shopping Save Time and Energy

DINE AT RANDALL'S

11 Mt. Vernon Street—Winchester 0515

ICE CREAM for Christmas

Why not be merry — serve a NEAPOLITAN frozen dessert — there are many to choose from.

Featuring a special "GIFT PACKAGE"

— CONTENTS —

One decorated ICE CREAM CAKE, serving eight.
One ENGLISH PLUM PUDDING AND HARD SAUCE, to serve six.
One dozen MACAROONS — One dozen LADY FINGERS.
An ideal gift to send to a friend. Specially priced at $2.00 and delivered anywhere in Boston and suburbs.

PLEASE CALL HOSTESS DEPARTMENT
NEAPOLITAN ICE CREAM COMPANY
Tel. TROwbridge 7460 Landsdowne Street, Cambridge

SLIPPERS!!

Everybody Can Use Slippers

Not the Fancy Kind, Just Good Useful, Serviceable Types

FOR THE KIDDIES

SHEEPSKIN, at ..... 75c to $1.50
FELT, at ..... 75c and 85c—"Daniel Green," at $1.50
LEATHER, sizes 5 to 2, at ..... $1.25 and $1.35

FOR MOTHER OR SISTER

FELT, at ..... 85c—"Daniel Green," at $2.00
LEATHER, in black, blue, or red, comfy soles, with or without heels, at ..... $1.50—"Daniel Green," at $3.00
QUILTED SATIN, at $1.50—"Daniel Green," sizes 3 to 9, at $2.75
SHEEPSKIN, at ..... $1.50 and $2.25

FOR BROTHER

FELT, with reinforced leather toes, at $1.00
LEATHER, at ..... $1.50 to $1.95

LAST BUT NOT LEAST, DAD

FELT, at ..... $1.00 and $1.50—"Daniel Green," at $2.00
LEATHER, at ..... $1.85 to $1.00
SHEEPSKIN, at ..... $1.75 and $2.50

McLaughlin's Shoe Store

BOOKS

make an ideal Christmas Gift

We Especially Recommend

Alexander Woollcott's	READER, $3.00
Lucius Beebe's	BOSTON AND THE BOSTON LEGEND, $5.00
Ann Morrow Lindbergh's	NORTH TO THE ORIENT, $2.50
Mary Ellen Chase's	SILAS CROCKETT, $2.50
Margaret Ayer Barnes'	EDNA, HIS WIFE, $2.50
Ellen Glasgow's	VEIN OF IRON, $2.50
A. J. Cronin's	STARS LOOK DOWN, $2.50
A. A. Milne's	WHEN WE WERE VERY YOUNG, $1.00
	NOW WE ARE SIX, $1.00
	WINNIE THE POOH, $1.00
	HOUSE AT POOH CORNER, $1.00

There are hundreds of others to choose from

$1.00 Books — Books for Children

Mary Spaulding's Bookshop

41 Thompson Street—Phone: Win. 1810

THE UNITARIAN PLAYERS GIVE ONE-ACT PLAYS

The Winchester Unitarian Players on Dec. 12 presented two one-act plays written by Carolyn Draper Gilpatric and Frederick W. Cole, both members of the organization.

"Suppressed Evidence" by Mrs. Gilpatric and "Kings Without Countries" by Mr. Cole, each written independently, dealt with the theme "deceit," a dramatic circumstance mutually agreed upon by the writers last spring. Furthermore, it was decided that the deceit should be intentional, and practiced by the main character in the play. Each part was developed in this manner: (a) the meeting of the forces; (b) the revelation of the deceit; (c) the resulting conflict; (d) the denouement.

The results were interesting, the two plays definitely revealing imagination, dramatic feeling and clever technique of the authors.

Mrs. Gilpatric coached her own play with the assistance of Ethel Goodwin. The cast in "Suppressed Evidence" included:

Alex Lothrop ..... Lucille Townley-Tyson
Stephen Lothrop ..... Boaldin Burbank
Madam Lothrop ..... M. Alice Mason
Senator Harrison ..... Theodore Godwin
Sarah ..... Dorothy Wills
An Intruder ..... William Speers

For "Kings Without Countries" by Mr. Cole, Mary Snell was the coach, and she also was in charge of make-up for both plays. In this latter play the cast was as follows:

Mr. Andrews ..... Philip Sawyer
Anne Andrews ..... Elizabeth Jacobs
Robert Andrews ..... Frederick Churchill
Carolyn Henderson ..... Gladys Woolfenden
Tommy Taylor ..... Fred Cole

EMBLEM CLUB CHRISTMAS PARTY

The Christmas festival last week will go down in our annals as the most enjoyable and gorgeous affair ever held by the club. With the stage in Lyceum Hall decorated with evergreens and a fine Christmas tree brilliantly aglow with colored lights, the happy members and their guests gathered at the many tables to enjoy the games and sociability.

At 10 o'clock the committee in charge served a delicious chicken supper. And that service was the big hit of the program because feasting by old fashioned candlelight, instead of in the glare of electric lights, seemed to bring a real Christmas feeling into the hearts of all.

After supper gifts were distributed to the members and their guests. A huge mince pie, made and donated by Miss Anna Little, was awarded on chances and the proceeds were passed over to Big Sister Katherine Fallon for her Christmas relief fund.

The club gratefully acknowledges the services of the joint hostesses—Sisters Emily Scholl, Catherine Callahan and Anna Little who worked so tirelessly to carry out a perfect program of Christmas entertainment.

As there will be no second session of the club this month, nothing can be done about the New Year social till Jan. 8 when the regular business meeting will be held. No doubt the series of house parties will continue through the cold weather, as they seem to be much more cozy and sociable.

MEETING OF WINCHESTER BOAT CLUB

The annual meeting of the Winchester Boat Club will be held Friday evening, Jan. 17, at 8 o'clock, at the home of Clarence Russell, 9 Ravenscroft road.

The meeting will be held for the purpose of electing the officers and directors for the ensueing year, and for the purpose of transacting any other business which may be brought before the meeting.

The following naminations have been made by the Nominating Committee:

Commodore—Marshall W. Symmes
Vice Commodore—Stafford Rogers
Secretary—A. Pistorino
Treasurer—Kenneth M. Pratt
Fleet Captain—Edward Bean
Directors—G. Dwight Cabot, George B. Cummings, Daniel Bernard, Robert B. Blackler, Dwight B. Hill, Willard Hudson, Willard R. Locke, Clarence Russell.
Nominating Committee—Clarence Russell, chairman; Kenneth M. Pratt, Alan Hovey, A. Pistorino, Willard R. Locke.

BOY SCOUT NOTES

A regular Boy Scout gift will fill the stockings of the four troops of Winchester on Christmas week—a gift that will long outlast their Scouting lives and fill the needs of their successors for many years to come.

The gift is a new bunkhouse at their Camp Lane in Burlington, completely equipped with 12 cots, a stove and other necessary incidentals, all ready for overnight occupancy. Announcement of the inauguration of the bunkhouse will be made at the next meetings of the troops by Camp Committeemen Franklin Lane, Ben Schneider and John Terry, Jr.

Only under adult supervision may the bunkhouse be used by the boys after approval is obtained at Scout Headquarters on South Border road.

In keeping with the week is the "surprise party" planned by Troop 1 at the next Monday night meeting in their Scout cabin. All boys who have had any association with the troop are invited to the affair which will be presided over by a Santa Claus who will be accompanied by gifts. The "surprise" feature of the evening is a secret.

More member advancements in Scouting were reported today by Scoutmaster John Kenerson. Credited with having passed first class tests in first aid was "Nick" Zaminkas and with having passed the second class requirements in that practical course was Peter Evangelista.

Troop 2 held its Christmas party at its last Monday meeting. Movies of tennis and the World War were displayed and several advancements in Scouting by the boys were announced.

Another of this troop's good turns will make one Winchester family happy over Christmas. The boys are providing for a dinner and contributing toys and games to the deserving family.

Troop 2 had another of its spirited gatherings at last Monday's meeting. True to its promise of the week before a fourth patrol was formed and Wendell Irving was appointed as temporary leader. Unanimous approval of the boys was given the new meeting period time of from 7:15 p. m. to 9 p. m., the former period of 30 minutes less having been found to be too short to meet the requirements of their ambitious program.

Troop 7 will hold its next meeting tomorrow night instead of on Monday to accommodate the Christmas party of the First Baptist Church in whose recreation rooms the Scouts hold forth. Much gratification was expressed at the return of Eagle Scout Jack Finger to the troop as an assistant Scoutmaster.

E. P. H. CLASS

The regular meeting and Christmas Party of the E. P. H. Class of the Baptist Church was held on Tuesday evening at the home of the Vice-President, Mrs. Parker Holbrook.

There were 32 members present. The meeting was opened with a devotional service led by Mrs. Anna Jones and Mrs. R. M. Rushton with violin solos by Barbara Hill. Various business matters were discussed and money was voted toward milk for the children at the West End Community House as well as a generous pledge toward the reduction of the church mortgage.

A very interesting entertainment was offered by Mrs. Jakeman and Mrs. Bairstow at the conclusion of which gifts were distributed from the tree and a special gift was presented to Miss Knowlton by the class.

Refreshments were served in the dining room, which was tastefully decorated for the occasion.

The next meeting will be held on Jan. 21, in the E. P. H. Class room at the church. An interesting program is being prepared in which the past presidents will take part.

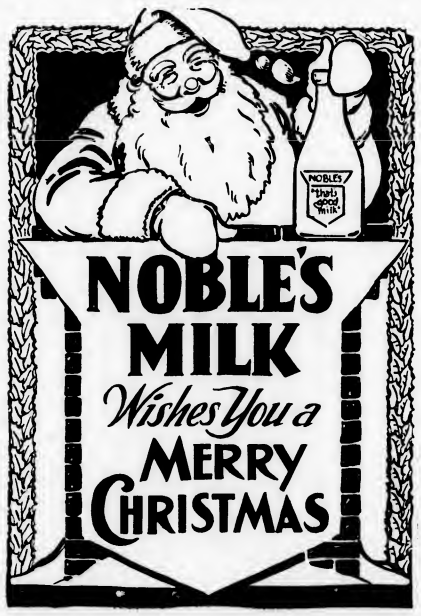

S. S. PIERCE CO.

CHRISTMAS GIFT BOXES

practical, useful, delightful

28 gift assortments from which to select—one for every gift purpose. Some contain delicacies only—others contain both delicacies and staples — and still others contain good staple foods only. $1.95 to $25. Complete descriptive list on request. Mail orders filled. Deliveries and shipments everywhere.

TELEPHONE ORDERS
REGENT 1300
or KENMORE 7600
(Use either number)

CANDIES

of Prestige and Distinction for GIFTS

S. S. P. Assorted Chocolates —our famous selection $1 lb. The highest standard of quality

S S PIERCE CO

PERFUMES for GIFTS

S. S. PIERCE CO. has the largest variety in New England

S S PIERCE CO

CIGARS

and other GIFTS for the Smoker

OVERLAND CIGARS

Christmas wrapped box of
25 Perfectos $2.75
25 Londres $2.25
50 Perfectos $5.50
50 Londres $4.50

d13-2t

Season's Greetings

BONNELL MOTORS

SERVING WINCHESTER FORD OWNERS FOR OVER TEN YEARS

d13-2t

for CHRISTMAS

A perfect gift for any woman who wants the convenience, the assurance of food preservation, the ample storage space for perishable meats, vegetables and beverages . . . plus the absolute silence of Elextrolux operation.

ELECTROLUX

$5 DOWN, the balance in 36 monthly payments. There is an Electrolux adapted to your family needs in size and price. Now displayed at our salesrooms.

Arlington Gas Light Co.

527 Main Street, Winchester
Tel. Win. 0142

The Winchester Star
THEODORE P. WILSON, Editor and Publisher: WINCHESTER, MASS.

SINGLE COPIES, SEVEN CENTS
Left at Your Residence for One Year
The Winchester Star, $2.50 in Advance

News Items, Lodge Meetings, Society Events, Personals, etc., sent to this office will be welcomed by the Editor

Entered at the postoffice at Winchester, Massachusetts, as second-class matter.

TELEPHONE NUMBER 0029

The Star extends to its readers and advertisers the Season's Greetings and its sincere best wishes for the New Year.

Nineteen hundred and thirty-five years ago in the little town of Bethlehem in Judea a Child came into the world whose influence through the ages has far transcended that of any, or all the great figures of history. He gave to mankind the tenets of Love, the happiness of Giving, the philosophy of Service; three virtues as potent today as they were long ago at the beginning of the Christian era. They are particularly good to think about at Christmas time, for only in, and through them do we realize the true happiness of the Holiday season. The poor man who has love, who can serve and give, of himself, if nothing more, can be far happier and blessed with the spirit of Christmastide than his wealthy neighbor who gives only gifts. We are told that the Babe of Bethlehem prized far higher than the costly gifts of the Magii the simple adoration of the Shepherds. And so today we too can give that which means more than any gifts, our friendship, help, sympathy, our very selves, this Christmas Season.

"THAT PROPOSED MOVIE"

Some time back the writer forwarded a note to you
Outlining thereon thoughts on local "Laws of Blue"

To Winchester's lack of a Movie House we then referred
And questioned, since need's so obvious, why permit was deferred.

You were good enough to give my "explosion" column space,
Your issue of the thirteenth now gives the Selectmen's case.

So now we know why the project's not progressed.
We want our theatre in every way the best.

So we must await the pleasure of some promoter bold
Who will meet our requirements and gamble their gold.

Soon we can see Garbo, Gable, and even Mickey Mouse,
Right here in town in our own Movie House.

Too we will soon have that movie, we do believe,
And the writer will have lost his favorite pevve!

Again we'll sign off with a Merry Christmas to you
And a Happy New Year from your friend
"Guess Who"

ROTARY CLUB

Six members were absent from the meeting of Dec. 19.

The District attendance record for November 1935 shows the Winchester club placed in fourth position in Division F, with a percentage of 94.55 per cent. How then shall we account for the decidedly lower figures which December displays?

The mid-year assembly has been assigned to Newton and the date is set for Jan. 22, 1936. We shall meet in the new City Hall on Commonwealth avenue and all club members are invited to attend.

The spring conference will meet in Boston at the Hotel Statler on Wednesday and Thursday, May 13 and 14. It is anticipated that this will be the best attended of all of this year's district gatherings. We shall have further details in due season.

We are in receipt of handsome greeting cards from District Governor Henry Porter, bearing the compliments of the season. And we would have it known that our own greetings to this vigorous and popular executive are equally cordial.

"Jim" Quinn assures us that he will again be a regular attendant at our meetings, beginning in January, 1936. This is indeed good news. There is always a tinge of sadness when we see a vacant chair.

The Rotary Club of Providence has realized the sum of $1,029 from an entertainment sponsored for the promotion of work in behalf of its community. Likewise the Rotary Club of Fitchburg raised $400. Very much worth while, both for the intense satisfaction to the members of these clubs and for the meal of their neighbors.

For members of the local club the Christmas season was initiated on Thursday, the 19th. At this time it was our very great pleasure to entertain 30 of the juvenile members of our community at Christmas dinner. And judging from the facial and verbal expressions of our young guests this celebration will prove to be of major significence in their observance of Yuletide. The happy young voices as they sang the joyous carols must surely have reached the ears of Santa Claus himself, for surely enough he appeared on the scene, with his scarlet coat and his jolly greetings and—yes! You have guessed it—a tremendous great sack filled to overflowing with gifts for each and every boy and girl, with a box of sweets for good measure.

And so the Rotary Club of Winchester is more firmly resolved than ever that the blessed season at Christmas shall signify to those at life's threshold, the joy and friendliness and spiritual uplift which is their due.

Percentage of attendance, Dec. 12 —80.65 per cent.

HIGH SCHOOL VS ALUMNI TONIGHT

Winchester High will open its current basketball season tonight in the local gymnasium, meeting a strong alumni group. First game at 7:30 p. m.

First National Stores

Christmas FOOD SAVINGS

Another Xmas with a great list of worthy First National Savings

LARD
Pure Refined
2 1-lb. pkgs. 29c

CONFECTIONERS OR OLD FASHIONED BROWN
SUGAR 3 1 LB PKGS **20c**

JEAN'S SPECIAL - EFFECTIVE DEC. 16 - 24
BREAD FIG AND HONEY LOAF **14c**

Fruits and Nuts

SEEDLESS RAISINS		3 15 oz PKGS	20c
WALNUTS	CALIFORNIA LARGE BUDDED RED STAMP OF QUALITY	LB	23c
DROMEDARY DATES	PITTED	2 7¼ oz PKGS	25c
MIXED NUTS	CHOICE ASSORTMENT	LB	25c
ORANGE PEEL	LEMON OR CITRON	3 oz PKG	9c
MIXED FRUITS	FANCY	3 oz PKG	9c
SMYRNA FIGS	LAYERS	1 LB PKG	27c
MARASCHINO CHERRIES		3 oz BOT	10c
PRUNES 2 LB PKG 19c	APRICOTS	2 NO 1 TINS	25c
DATES 1½ LB PKG 25c	CURRANTS	11 oz PKG	14c

Ocean Spray Cranberry Sauce		2 17oz Tins	35c
Finast Molasses	Light New Orleans	26 oz Tin 25c	2 12 oz Tins 27c
Richmond Molasses	Ideal for Cooking		12 oz Tin 10c
Sweet Cider	Old Fashioned	½ Gal Jug 23c	Gal Jug 35c
Snowdrift Shortening			1 Lb Ctn 19c
Dry Ginger Ale	Millbrook - Contents		28 oz Bot 10c
Club Soda	Or Lime Rickey - Contents Only		28 oz Bot 10c
Common Crackers	Ideal For Turkey Stuffing		1 Lb Pkg 21c
O-So Good Cookies	Vanilla or Chocolate		2 Pkgs 19c
Chocolate Cookies	N.B.C.		Lb Bulk 17c
R&R Plum Pudding			No 1 Tin 27c
Dainty Dot Vanilla Extract			2 oz Bot 21c

FIRST NATIONAL STORES INC.

FUNERAL RITES FOR MRS. MARY CULLEN

The funeral of Mrs. Mary Cullen of Hamilton, widow of John Cullen and formerly for 35 years a resident of Winchester, was held Monday morning, Dec. 16, from the home of her son, Edward C. Cullen, 9 Richardson street.

Solemn requiem high mass was celebrated in St. Mary's Church by Rev. Fr. John J. Cashman of St. Paul's Church, Hamilton; with Rev. Fr. Conrad J. Quirbach of St. Mary's Church, deacon; and Rev. Fr. Joseph E. McGoldrick of St. Mary's Church, subdeacon. Six sons of the deceased, Anthony, John, Peter, James, Joseph and Bernard Cullen, were bearers. Interment was in Calvary Cemetery where the committal prayers were read by Father Cashman and Father McGoldrick.

Mrs. Cullen died Thursday afternoon, Dec. 12, at her home in Hamilton after a short illness. She was a native of Ireland and after her long residence in Winchester had lived in Hamilton for the past 12 years. During the years she made her home in this town she was actively identified with St. Mary's Parish, was a member of its Married Ladies Sodality and of the Catholic Daughters of America.

Mrs. Cullen's husband died on the 14th of last August. She leaves nine sons, Anthony, living in Detroit, Mich.; Terence and John of Woburn; Peter, Joseph and Edward, of Winchester; and James, Bernard and Walter Cullen of Hamilton; also a sister, Mrs. Margaret Gilgun of Woburn and two brothers, Edward McGowan, living in Scotland; and Peter McGowan, in Ireland. There are also 12 grandchildren.

CHRISTMAS MAIL

All local mail should be in the Post Office not later than noon on Monday, Dec. 23 to insure delivery before Christmas. There will be no delivery of mail on Christmas Day.

Vincent C. Ambrose,
Acting Postmaster

ANNOUNCE WINCHESTER FOOTBALL DATES

Faculty Director Wendell D. Mansfield made public last night the 1936 football schedule for the Winchester High School.

One important change is noted, a game with Marblehead High having been arranged to replace that played with Reading this season. Marblehead will play on the second date of the campaign, following the annual game with Arlington.

Coach Mansfield is uncertain whether Marblehead will be played here or away, and final decision will not be made until it is definitely known whether the new gridiron will be ready for use next fall. In the event that games cannot be played on the new field the local school authorities may decide to play all their games away from home in 1936, with return engagements at the enclosed field the following season.

Following is the schedule:

Sept.
19 Arlington at Arlington
28 Marblehead
Oct.
3 Stoneham*
10 Belmont at Belmont*
17 Concord at Concord*
24 Maynard at Maynard*
Nov.
7 Lexington*
14 Wellesley
26 Woburn at Woburn

*Middlesex League games.

WINCHESTER WON BADMINTON MATCH

The Winchester Badminton Club opened its current season Tuesday evening in the high school gymnasium defeating the Boston Young Men's Christian Union team, 3—1. Following is the summary:

First Match

Wood and L. Palmer (W) defeated Schell and J. Keough (Y), 15—10, 15—5.

Second Match

Wallace and Hall (W) beat P. and J. Keough (Y), 18—13, 15—8.

Third Match

Schell and Richardson (Y) beat Wheeler and Cleaves (W), 18—13, 15—6.

Fourth Match

Pollard and Bates (W) beat Scott and Batchelder (Y), 15—8, 15—7.

Persistence

IN every good thing one does, and especially in the matter of saving, persistence is a virtue. Some feel that they must save in large amounts to get anywhere; but by depositing small sums at regular intervals much may be accomplished—especially when the earning power of the money which has been put aside begins to be a factor.

Start an account now at this strong bank with whatever amount you have. Save—and in time you will have more money to spend. Persistence in Saving is highly profitable.

WINCHESTER NATIONAL BANK
WINCHESTER, MASS.

Officers

William A. Kneeland, President — Wallace F. Flanders, Vice-President
Norman E. Beattie, Vice-President — Leslie J. Scott, Cashier

MEMBER OF THE FEDERAL DEPOSIT INSURANCE CORP.

MRS. SANBORN HEADS GROUP

Mrs. Oren Cheney Sanborn of Boston, former prominent resident of this town, is listed as leading the newly formed group of women working for direct relief to real estate taxation and leading a "cru-ade to legalize lotteries" under the laws of the Commonwealth. The movement has been incorporated as the Massachusetts Council for Legalizing Lotteries.

Mrs. Sanborn has been named as president of the organization.

The theis of Mrs. Sanborn and her colleagues is founded on the premise that gambling is an instinctive inevitable and lasting trait of mankind, comparable to drinking. They argue that prohibition was a farce and that it placed liquor in the hands of racketeers. The only beneficiaries of man's gambling instinct now, they say, are the racketeers that control number pools, heano and other games of chance. Instead of giving criminals vast profits, they urge that the money should be turned to useful ends, declaring that such legalized lotteries would bring Massachusetts charities about $7,000,000 a year, and the state a like sum. In addition, they assert, the vast gambling public, which will be forever with us, will be protected by honestly administered state lotteries.

"We should keep American dollars at home," said Mrs. Sanborn. "I'm not against the Irish Sweepstakes and the Canadian sweepstakes. They go for fine charitable causes. But Massachusetts hospitals are sorely pressed for money. Real estate owners are over-taxed. Millions of dollars are changng hands and will continue to. We should face facts.

WINCHESTER BOYS WRITE SONG

Mr. Abraham Levine and Mr. Jack Chitel, both former students at Winchester High School, have recently composed a new football song entitled, "The Terrier Battle Song." It was recently introduced at the Boston Arena during the football rally by the Boston University Band. Since then it has been played at the football and hockey games. Next year it most likely will assume the leading position among the University's songs. Mr. Levine and Mr. Chitel have written both the words and the music of the song.

Christmas cards, both individual and box assortments. Many attractive styles, at the Star Office.

WHAT DO YOU CALL THE MAN WHO WAITED TOO LONG TO BUY INSURANCE HE NEEDED?

You have seen examples time and again. They put off and put off buying that needed insurance . . . . until too late. You know what you have thought . . . . and said about them. *Need we say more?*

FINANCE YOUR AUTOMOBILE INSURANCE PREMIUMS
Take advantage of the D. & F. Finance Plan and pay your premiums on a monthly basis at a slight additional cost.
Write or phone for further information.
Let us insure your fur coat now under a fur coat floater.
The cost of the policy is nominal—well within the reach of everyone.

DEWICK & FLANDERS, INC.
INSURANCE
40 Broad Street — Boston
TELEPHONE HUBbard 7530 BRANCH EXCHANGE

d13-2t

MOVIES AND MAGIC

First Congregational Church

The Men's Club of the First Congregational Church will present an evening of Magic and Movies in the parish house next Friday, Dec. 27, at 8 p. m. The latest mysteries of magic and ventriloquism will be performed by Mr. Elliott Smith of Boston. Goldfish, doves and rabbits will appear and vanish, speech will be given to the inanimate and a myriad of other surprises will be presented to baffle and puzzle. Mr. Roy F. Williams of Brookline, general manager of the Associated Industries of Massachusetts, will give a short lecture on the construction of the Boulder Dam on the Colorado River. This dam, which has just been completed, is a triumph of modern engineering science. There will be moving pictures showing all stages of construction and the enineering methods which were applied to this colossal undertaking. These are the official pictures of the U. S. Department of the Interior and are of very limited circulation.

All men of the church and guests are cordially invited to this meeting.

TO GIVE PARTY

Mrs. Alfred J. White of Foxcroft road, is giving a party on Saturday evening for her daughter, Natalie. There will be games and dancing, after which refreshments will be served. Among the young people who will attend are: Nancy Newton, Lois Ladd, Constance Bond, Helen Butler, Katherine Wyman, Helen Farnsworth, Helen Davis, Nancy Wilbur, Mary Louise Collester, Suzanne Gleason, Miriam Nash, Joan Worthen, Louise Wild, Harriet Squires, Marjorie Bird, Margaret Hall, Philip Quinn, David Riley, Harold Salzman, "Joe" Burton, Merton Ober, "Dicky" Farnsworth, Gray Twombly, John Downes, Douglas Graham, James Gustin, "Dicky" Bugbee, Richard Swanson, Wolcott Cary, "Sam" Pilkington, Edward Kenny, Wendall Irving, "Billy" Spaulding and "Teddy" Woodard of Framingham.

Frogs Thin Skinned

Frogs are only suited to live in damp surroundings, because their skin is thin and moist and would dry up in dry places.

SAVILLE AND KIMBALL
INCORPORATED
Funeral Service
ARLINGTON 1634 — WINCHESTER 0200

Select your funeral director as you would your doctor, your attorney, or your banker. Consider his ability, his integrity, and his equipment.

Established 1920
30 CHURCH ST. WINCHESTER ● 418 MASS. AVE. ARLINGTON

TO ATTEND COUSIN AS FLOWER GIRL

Mr. and Mrs. Raymond Dexter and daughter, Janice, of Yale street left Monday for Montclair, N. J., where they are to attend the marriage of Mrs. Dexter's niece, Miss Marjorie Tripp. Miss Janice is to be a member of the bridal party, attending her cousin as flower girl. After the ceremony the Dexters will go on to New York where they will be registered for a time at the Waldorf A-toria before returning to Winchester.

SURPRISE PARTY

Miss Eugenia Peppard of Rangely was given a surprise party last Friday evening by a group of her friends. Among the guests were: Ruth Trott, Edwin Logan, Norris Chevalier, Jason Baker, Helen Ghirardir, Arthur Bowler, Gertrude Harwood, Richard Sexton, Ruth Loftus, Kirby Thwing, Geraldine Moulton, Thomas O'Connor, Patricia Parkman, William Scot and Dexter LeRoy.

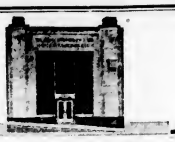

1936
The Beginning
OF A
NEW YEAR

GET OUT OF THE
RENT PAYING RUT

Start at once to make your rent money show you something more than interest on someone else's investment. Have it represent payments on your own home. You can do it easily under the Co-operative Plan. Do it now.

"Start Today the Co-operative Way"

WINCHESTER CO-OPERATIVE BANK

ORGANIZED 1893

LOST AND FOUND

FOUND Dec. 12, in vicinity of Harrison and Lawrence streets, male brindle and white bull terrier, with brown on back. Tel. Win. 1563.

FOUND Near Wedgemere Station, man's finger ring. Owner tel. Win. 0556.

HELP WANTED

WANTED Experienced mothers' helper to live in, fond of children. Tel. Win. 1852.

WANTED Experienced general housework girl, best of reference required. Tel. Win 1782.

TO LET

FOR RENT Garage at 80 Walnut street, also front corner room, suitable for two people. Tel. Win. 0229-M. n22-tf

GARAGE FOR RENT 15 Kenwin road. For information call Win. 0457-M. dec13*

FOR SALE

FIREPLACE WOOD Prices ranging from $10.50 to $11 four foot lengths. Sawing extra. Plenty of heavy White Birch at no extra cost. Also heavy kindling. Roger S. Beattie, Harvard avenue, North Woburn, tel. Woburn 0439. s6-tf

FIREPLACE WOOD Maple and oak $14; N. H. Birch, $16; Pine Slabs, $12. Hard trash $10. Sawed and delivered; kindling wood 12 bu. for $2; 20 bu. for $3; 35 bu. $5. Frizzell Bros., 50 High street, Woburn, Tel. 0576. oft-tf

PUPPIES Fashionably bred Irish Terrier puppies for Christmas. Bonny Croft Kennels, 23 Green street, Melrose. d13-2t*

FOR SALE General Electric Sun Lamp, practically new, cost $30, sell $15. Tel. Stoneham 1036-W.

FOR SALE Wire haired Fox Terrier puppies, 4 months old, ideal Christmas gifts. Tel. Win. 2215-M.

FOR SALE One Paisley shawl, 11x5 ft., in A1 condition, price reasonable. Miss E. C. Sprague, Walnut Hill Farms, Woburn.

MISCELLANEOUS

WANTED Scooter bicycle or large size tricycle, good condition. Tel. Stoneham 1026-W.

"He Profits Most Who Serves Best"
H. J. ERSKINE & SON
Local and Long Distance Transportation of Household Appointments. Packing and Storage.
Fifty Years in Winchester
4 LINDEN ST. PHONE WIN. 0568
ap13-tf

Dr. George A. Barron
OPTOMETRIST
Eyes Examined. Glasses Made and Repaired.
59 TEMPLE PLACE, BOSTON
26 WINTHROP STREET, WINCHESTER
LIBERTY 6676 WIN. 0054
Evenings by Appointment s6-tf

A. E. BERGSTROM
Upholstering and Furniture Repairing
Mattress, Shade Work and Antiques
Awnings Recovered
16 THOMPSON ST. (rear) WINCHESTER
TEL. WIN 2141
n3-tf

THOMAS QUIGLEY, JR.
CONTRACTOR
CEMENT AND STONE MASON
MOTOR TRANSPORTATION
Power Shovel Air Compressor
Road Roller Drilling
Concrete Mixer Blasting
Tractor Rock Excavating
Granolithic Walks and Driveways
Loam, Sand, Gravel and Lawn Dressing

1896 1935
THE J. A. LARAWAY CO.
Plumbing and Heating
Real Estate for Sale and to Let
TEL. OFFICE 1126—RES. 0048
Emergency Call Win. 1143-W
my1-tf

Phone 1766 Est. 1891
R. E. BELIVEAU
UPHOLSTERING, FURNITURE REPAIRING and REFINISHING
Cushions and Mattresses Made and Renovated
25 THOMPSON ST. WINCHESTER
d6-tf

Sepia From Cuttlefish

The dark brown pigment known as sepia is obtained from the ink sacs of the cuttlefish.

THE FALL OF TWO TREES

Nine years ago the Fortnightly Club of Winchester conceived the idea of installing the time-honored custom of carol singing around a Christmas Tree on the Common. But alas and alack, no evergreen tree did there adorn our centerpiece. The club was only too glad to purchase such a tree, subject to the town taking care of it and its illumination, each year. So with suitable ceremonies, the tree was installed between the fountain and Church street. This tree proved to be delicate from the start. Then too, being in the nature of an orphan, sponsored first by an institution and then being "on the town," it lacked the Mother-Nature care psychologists claim to be so necessary for the wellbeing of life, in its youth. It pined away each year so its shabby appearance was more noticeable than the year before—and this year it looked too pitiful to stand illumination—it was ready to give up, if only someone would take it up. Early this week Mrs. Norman L. Skene was looking out across the Common from the door of the Fessenden Real Estate office when she saw townmen stringing wires with colored lights on the nearly lifeless little Christmas tree.

Filled with pity and civic spirit she called Mr. Davidson, Park Commissioner of Winchester, and argued for half an hour that the work be stopped and he substitute a tree there, that would be worthy of the Town of Winchester. The adjectives she used to describe the appearance of our orphan, were those of a lady, but colorful. ("Scrimy" was one overheard.) Poor Park Commissioner Davidson, saw no rest or peace with a woman on his trail and that of the Lonesome Pine, so while moving a town office in the opposite direction from which he is bent, is, metaphorically speaking, equivalent to moving a mountain, the act was accomplished. A beautifully thrifty, hale and hearty evergreen tree is now temporarily installed on our Common, and in the spring planting season it will be replaced by a handsome hardy tree which, it is hoped will thrive for future carol singers into future generations.

Thank you Mrs. Skene!
Thank you Mr. Davidson!

H. I. F.

COMMUNITY BOWLING

After a two weeks' layoff the Winchester Community Bowling League resumed action on the Winchester Alleys Wednesday evening. The Veterans, heading the circuit, took four from Conlon's Garage and the K. of C. made a similar sweep against the Town Team. Bonnell's won all four from Atlantic Gelatine and the Laundry and Independents split even.

WINCHESTER BOY AMATEUR RING WINNER

"Herb" Bond, son of Mr. and Mrs. William T. Bond of Clark street, was one of the winners in Wednesday night's amateur boxing bouts, staged by the Jefferson Club of Cambridge. Competing in the 126 pound class, "Herb" kay-oed his opponent, "Pat" Reardon of Cambridge in the second round of their bout.

CARD OF THANKS

Our sincere appreciation is extended to all those who in any way helped to brighten our burden in our hour of sorrow. We are especially grateful for the beautiful floral tributes, spiritual bouquets and kind words of sympathy received in memory of our beloved one, and wish especially to thank the Town employees and Winchester Board of Health

MR. PATRICK H. CRAUGHWELL
and FAMILY

NOTICE OF LOST PASS BOOK

In compliance with the requirements of Chapter 167, Section 20, of the General Laws and Acts in amendment thereof or supplementary thereto, notice is hereby given of the loss of Certificate No. 476, 1112 and 1113, issued by the Winchester Cooperative Bank, and that written application has been made to said bank for the payment of the amount of the deposit represented by said book, or for the issuance of duplicate book therefor.

WINCHESTER CO-OPERATIVE BANK,
Ernest R. Eustis, Treasurer.
d20-3t

Frog Walks on Ceilings

A green frog which can walk on ceilings is found in Australia.

SUNDAY SERVICES

CHURCH OF THE EPIPHANY
Rev. Dwight W. Hadley, Rector. Rectory, 3 Glengarry. Tel. Win. 1264. Parish House, tel. Win. 1922.

Sunday, Dec. 22 The fourth Sunday in Advent.
8 A. M.—Holy Communion.
9:30 A. M.—Church School.
11 A. M.—Morning prayer and sermon.
11 A. M.—Kindergarten and Primary Departments.
4 P. M. Confirmation instruction.
Tuesday, Dec. 24 Christmas Eve.
4 P. M. Christmas Mystery Play.
11:30 P. M. Midnight service of the Holy Communion with Christmas Hymns and Anthem.
Wednesday, Dec. 25 Christmas Day.
11 A. M. Holy Communion with Christmas Hymns and Anthem.

FIRST CHURCH OF CHRIST, SCIENTIST WINCHESTER

Sunday services and Sunday School 10:45 A. M.

Evening service first Sunday each month, 7:45 P. M.

Wednesday testimonial meeting, 7:45 P. M.

Reading room in Church Building. Open daily from 12 M. to 5 P. M. except Sundays and holidays.

"Is the Universe, Including Man, Evolved by Atomic Force?" is the subject of the Lesson-Sermon which will be read in all Churches of Christ, Scientist, on Sunday, Dec. 22.

The Golden Text is: "Every house is builded by some man; but he that built all things is God" (Hebrews 3:4).

Among the citations which comprise the Lesson-Sermon is the following from the Bible: "But ask now the beasts, and they shall teach thee; and the fowls of the air, and they shall tell thee: or speak to the earth, and it shall teach thee: and the fishes of the sea shall declare unto thee. Who knoweth not in all these that the hand of the Lord hath wrought this?" (Job 12:7-9).

The Lesson-Sermon also includes the following passage from the Christian Science textbook, "Science and Health with Key to the Scriptures" by Mary Baker Eddy: "The universe of Spirit reflects the creative power of the divine Principle, or Life, which reproduces the multitudinous forms of Mind and governs the multiplication of the compound idea man. The tree and herb do not yield fruit because of any propagating power of their own, but because they reflect the Mind which includes all. A material world implies a mortal mind and man a creator. The scientific divine creation declares immortal Mind and the universe created by God" (p. 505).

UNITARIAN CHURCH
Rev. George Hale Reed, Minister. 8 Ridgefield road. Tel Win. 0121.

Sunday, Dec. 22 Christmas service at 10:45. Mr. Reed will preach. Subject, "Making the Christmas Peace." The Christmas music, organ, quartet and chorus, will be under the direction of Mr. Moffatt. The offering will be for the children's Christmas.

All departments of the Church School and the Metcalf Union, will join in a carol service, in Meyer Chapel at 12. The pageant of the Candles will follow. All friends are welcome at this service.

Saturday, Dec. 21 Annual Christmas party for the friends of the Nackerson Home at 3.

The noon services in King's Chapel, Dec. 24-27, will be in charge of Rev. Abbott Peterson, Jr., Dr Perkins, Rev. Leslie T. Pennington and Rev. Dana Mel. Greeley.

SECOND CONGREGATIONAL CHURCH
John E. Whitley, Minister. 419 Washington street. Tel. Win. 0965-M.

Christmas is here again.

Sunday, 9:30 A. M. Bible School. Primary, Intermediate and Adult Departments.

10:45 A. M. A community Christmas religious service. Hymns, Christmas anthems and a sermon on "The Spirit of Advent."

6 P. M. Christmas concert by the Sunday School.

Saturday afternoon, Dec. 21 Christmas party for Primary Department.

Dec. 23, Monday Evening: Christmas party of Intermediate and Adult Departments of Sunday School.

Dec. 27, Friday Evening in the church. Installation of new officers for 1936 in the Christian Endeavor Society.

Dec. 31, Tuesday New Year's Eve. Program is continuous from 8 o'clock to midnight. 11:30 to 12 o'clock, the annual Watch Night service, closing with bell ringing the old year out and the New Year in and wishing one another a Happy New Year.

Jan. 1, 1936 at 7:45 P. M. New Year's Day. Preparatory service to New Year's Communion.

CRAWFORD MEMORIAL METHODIST EPISCOPAL CHURCH
George A. Batters, Minister.
Parsonage, 30 Dix street, Win. 0539-M.
Sophie L. Gardner, soprano; Marion K. Wright, contralto; David R. Downer, tenor; Raymond W. Rosborough, baritone; Mary H French, organist; Mary R. Witham, director.

Sunday, Dec. 22.
9:30 A. M. Church School. Jack B. Hawkins, Supt. Classes for all. The school will hold a regular session today.

10:45 A. M. Christmas Sunday morning service with a special musical program, the children's service and a sermon by the minister on, "We Have a Saviour."

6:45 P. M. Christmas carols will be sung for 15 minutes before the regular evening cantata.

7 P. M. The Christmas Cantata, "Great David's Greater Son" will be sung by our quartet and choir, augmented by ten leading singers of Winchester, the Fortnightly Glee Club, and an instrumental trio. This will be one of the finest works presented in Winchester in a long time.

Monday, Dec. 23, 6:30 P. M. Church School Christmas party at the church.

Tuesday, Dec. 24, 2:45 P. M. Our Junior Choir, under the direction of Mary Ranton Witham, will sing carols over Radio Station WHDH for 30 minutes.

FIRST BAPTIST CHURCH
Rev. R. Mitchell Rushton, Minister. 3 Lewis road. Tel. 0623.
Miss Eda Knowlton, Minister's assistant. 420 Main street.
Church telephone Win. 2069.

Christmas Sunday, 9:45 A. M. A tenminute prayer service will be held in the E. P. H. Class room for the officers and teachers of the Church School.

9:30 A. M. All departments, above the Primary Department, meet.

10:45 A. M. The Primary Department meets at the hour of the morning worship.

10:45 A. M. Public worship. Sermon by the minister: "Go Search for the Young Child." Special Christmas music by the Senior and Junior Choirs and the Men's Quartet.

4 P. M. The Young People of the church will entertain 25 young people from the West End Community House of Boston, with a Christmas service and tree.

7 P. M. Candlelight Communion service. Open to the public. The service will open with the singing of Christmas carols and a brief Christmas message from the minister, followed by Holy Communion. It will be a beautiful service of unusual interest. Theme: "Make Room for Christ."

Monday, 3 P. M. Christmas party for boys and girls of the Cradle Roll and Primary Departments.

Monday, 7:30 P. M. Church Christmas party for everyone. The Church School will broadcast an "Old Fashioned Concert," and there will be a visit from Santa Claus.

Wednesday, 10:30 A. M. The young people of the church will conduct a Christmas service. The service is open to everyone and is not for young people exclusively. It seems fitting that on the birthday of the Christ we should pause for at least a short period to bring our tribute of praise to His House of God. The service will last one half hour.

WINCHESTER TRUST COMPANY
335 CHURCH STREET

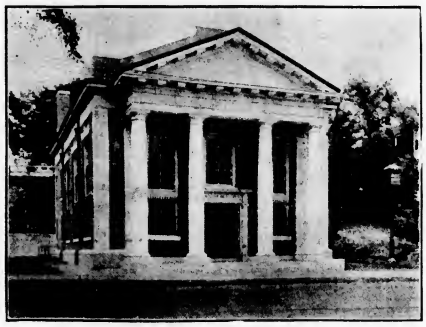

A MEMBER OF THE FEDERAL RESERVE SYSTEM

ONE OF THE OLD COLONY TRUST ASSOCIATES

A MEMBER OF THE FEDERAL DEPOSIT INSURANCE CORPORATION

Officers
WILLIAM L. PARSONS, President
FREELAND E. HOVEY, Vice President — G. DWIGHT CABOT, Treasurer
CHARLES H. SYMMES, Vice President — H. M. MONROE, Assistant Treasurer

FIRST CONGREGATIONAL CHURCH
Rev. Howard J. Chidley, D.D., Minister. Residence, Fernway. Tel. Win. 0974.
Miss Evelyn Scott, Director of Religious Education.
J. Albert Wilson, Organist and Choirmaster.

Sunday, 10:30 A. M. Dr. Chidley will preach a special sermon on, "Christmas Perspectives." There will be special Christmas music. Children's sermon, "Christmas Candles."

Sunday School meets as follows: Kindergarten and Primary Department, 10:30 to 11:45. Junior Department, Junior High and Senior, 9:30 to 11:45.

The new Toddler's Department, for children from 2 to 4 years of age, will be opened Sunday morning in the room opposite the Primary room. Parents desiring to attend morning worship may leave small children in competent care during the service.

The Nominating Committee will meet in the pastor's study at the close of morning worship.

4:30 P. M. The Parish Players will present Laurence Housman's beautiful play, "Bethlehem," in the church auditorium. This play appeals to both grown-ups and children. The public is invited.

There will be no Young People's meeting inasmuch as the Society will attend the Christmas play at 4:30.

The Men's Club will present an evening of Music and Movies in the parish house next Friday evening, Dec. 27, at 8 o'clock. Mr. Elliott Smith will perform the latest mysteries of music and ventriloquism. Mr. Roy P. Williams will present the official pictures of the U. S. Department of the Interior showing the construction of the Boulder Dam. A cordial invitation is extended to all men of the church.

Badminton will be played in the parish hall Thursday evening, Dec. 26, instead of Friday. There will be no volley ball until Jan. 2.

FLORENCE CRITTENTON LEAGUE

The second meeting of the Winchester Circle of the Florence Crittenton League of Compassion, was held Thursday, Dec. 19, at the home of Mrs. Henry E. Worcester on Church street.

Mrs. Bowen Tufts, president opened the meeting at 2:30 and prayer was offered by Rev. George Hale Reed. A short business meeting followed.

The musical program of the afternoon was then presented by Helen Studzinska Sibley, violinist with Mary Ranton Witham as accompanist. Although Mrs. Sibley has played before this group on several occasions. Her playing today was outstanding, particularly her opening number, "Adoration" by Borowski, the religious character of which was most fitting for the Yuletide season. Mrs. Sibley played with excellent interpretation three other numbers: Rondino by Beethoven, Romanza Andaluza by Sarasate and "Mighty Lak a Rose" by Nevin. Mrs. Witham again showed her real talent for accompanying in the sympathic background which she furnished for Mrs. Sibley's program.

Dr. Samuel Lindsay of Brookline was guest speaker and gave a most interesting talk on "Four Days in the Life of Italy," giving first hand information on the Italo-Ethiopian situation.

This very pleasant afternoon closed with all present singing three Christmas carols, after which tea was served under the direction of Mrs. Jean W. Johnson and her tea committee.

Mrs. William I. Palmer and Mrs. Harris LeRoy poured.

DEMOLAY NOTES

Last Tuesday evening at the Stoneham Square and Compass Club, many of the local DeMolay boys enjoyed the annual Christmas party sponsored by the Middlesex Chapter Order of DeMolay. A short business meeting preceded the distribution of gifts and refreshments.

On Saturday evening, Dec. 28, Middlesex Chapter will hold its annual Christmas holiday dance, from 8-12 at the Calumet Club. Music will be furnished by "Larry" Floyd and his Collegiate Ramblers, direct from the Hotel Taft in New York. This band has been featured at the Lake Washington Casino in New York and has played at many Boston hotels.

The Chapter is planning an excursion on the B. & M. snowtrain later in the winter and this affair will be met with much enthusiasm by the DeMolay boys.

What Swank Means

Swank once meant vigorous, hale and hearty.

AUTOMOBILE INSURANCE

$5.00 Down
BALANCE IN 9 PAYMENTS

No Down Payment
1 3 FEBRUARY 1st—1 3 MARCH 1st—1 3 APRIL 1st

Kenneth G. Flanders
Tel. Win. 1650 National Bank Building Room 6
Branch Office, 141 Milk Street, Boston, Mass.
Room 211—Tel. Liberty 7721
WINCHESTER OFFICE OPEN UNTIL 8:30 P. M.

WINCHESTER 'PHONE FOLKS HOLD XMAS PARTY FOR CHILDREN

The annual Christmas party given by members of the Winchester Telephone Exchange for a group of children taken from Winchester, Melrose, Stoneham and Woburn was held Wednesday afternoon in the K. of C. Hall, Melrose. Employees of the several telephone exchanges worked hard for weeks prior to the party, obtaining names of those to be invited, taking measurements for children's clothing to be purchased and selecting gifts.

The committee in charge from Winchester included Miss Pauline Farrell, Miss Mary McKenzie, Miss Esther O'Melia, Miss Gertrude Holland, Miss Christina Haggerty and Mr. William T. Condon.

Daddy Sun-hine and his troupe of little stars of radio fame entertained and Santa presented each child with a bag containing an outfit of winter clothing. Milk, ice cream, cake and candy were served to all.

Officials of both the towns represented and of the Telephone Company were present and aided in making the party a success.

Notary Public
T. PRICE WILSON
STAR OFFICE

Christmas "Thank You" Cards
and
NEW YEAR'S CARDS

You are sure to find just what you want in our carefully selected assortment.

Mary Spaulding's Bookshop
41 Thompson Street Phone Win. 1810

"Johnnie Gets 'Em" Flower Shop

Welcomes you to visit their display of Christmas Decorations

TREES, TABLE-PIECES, WREATHS AND ALL EVERGREEN ARRANGEMENTS

Include Potted Plants on your list such as Beautiful

POINSETTIAS, CYCLAMEN AND BEGONIAS

that are a handsome sight—also many other flowering plants.

And of course our FRESHLY CUT FLOWERS are sure to delight some one.

Cummings the Florist
J. W. & S. R. Cummings
42 Cambridge Road, Woburn Phone 1697

The Modern Method of Garbage Disposal Eliminates Cold Weather Hardships

● With a new G. E. Kitchen Waste Unit in your home all food wastes can be ground into a pulp and forced out the regular drain. No more trips to the outdoor garbage receptacle in cold weather. Neither will it be necessary to "dig out" your garbage container during the heavy wintry snow storms.

This new unit is easily and quickly attached to any sink drain and costs less than a dime a month to operate.

The New Kitchen Waste Unit

W. L. THOMPSON, Inc.
11 Deerfield St., BOSTON
Tel. COM monwealth 5410

W. L. THOMPSON, INC.
11 Deerfield Street
Boston, Mass.
Gentlemen:
Without obligation on my part, please furnish me with additional information on the new G. E. Kitchen Waste Unit.
Name.....
Address.....
City or Town.....
d13-2t

Special Christmas Sale
—OF—
FINE USED CARS

1935 CHEVROLET
1935 DODGE
1934 PONTIAC
1934 PLYMOUTH
1934 BUICK
1933 PONTIAC
1933 OLDSMOBILE
1932 CHEVROLET
1931 CHEVROLET

AND FIFTEEN OTHERS TO CHOOSE FROM

Expert Repair Service on All Makes of Cars

Winter Storage at Reasonable Rates

PONTIAC SALES & SERVICE

Luckenbach Motor Sales
632 Main Street, Winchester Tel. 2455
d13-2t

WINCHESTER S. P. C. A. AUXILIARY NOTES

At the regular December meeting, held on Thursday the 12th, there was a good attendance; one new member was added to the enrollment, it was announced.

The president opened the meeting by asking the ladies to repeat with her the Lords' Prayer. This was followed by the usual routine of business, and a report of the Angell Memorial Hospital fair, held last week at the Hotel Vendome. Much credit is due Mrs. Taylor and the ladies who assisted her, for the very attractive and successful Winchester table at this fair, and for the substantial sum which was realized for our Winchester work. One feature which proved especially popular was Mrs. Petrie's little Boston terrier, Tag-a-long, and its ten weeks' old baby, Tarzan. The assistance which these little dogs rendered netted the Winchester table over $10.

The Boston S. P. C. A. will remember the horses at the Christmas season as is their usual custom. There are, by the way, more than 4000 horses in the City of Boston. If any of our townspeople care to contribute toward the lags of feed for these noble beats of burden, donations may be left at 180 Longwood avenue, Boston, by Saturday of this week. Carrots, apples and grain are especially asked for.

The annual reports of the treasurer and secretary were read at this meeting. The secretary's report was in part as follows:

The year 1934-35 in the Winchester S. P. C. A. Auxiliary has been marked by constructive effort, increasingly frequent opportunities for service and unmistakable evidence that more and more persons are in sympathy with the work.

Taking the year as a whole, the Auxiliary, through its president, has been called upon to care for over 100 animals. The question arises as to what would have been the lot of these creatures, if there had been no local organization to whom people could apply. The need of a shelter has become constantly more apparent. In March, a drive for funds was conducted. Through articles in the Winchester Star, and by means of a letter sent to 200 residents, the question of a shelter was laid before the townspeople and an appeal for gifts.

This year the Boston S. P. C. A. has furnished Mrs. Taylor with a two-compartment cage for small animals, where little temporary guests may be safely and comfortably housed.

The regular meetings of the year have been eight in number and exceptionally interesting, as we were fortunate in having very fine speakers, excellent attendance, and a delightful spirit of fellowship and enthusiasm. Dr. Francis H. Rowley, President of the Massachusetts S. P. C. A. was our speaker in January, and the occasion was a memorable one this meeting was held in Mrs. Russell Mann's charming new home, with an attendance of about 30, and eight new members were added at this time.

Another special day was the March meeting, when Mr. Guy Richardson, Secretary of the M. S. P. C. A. came to speak to us and at the May meeting we heard an address by Mr. Albert A. Pollard, Treasurer of the same organization. This meeting was held in the parlor of the First Congregational Church. Another very pleasant occasion was the meeting in April when we were the guests of Mrs. Alfred Hildreth. Those attending still recall the lovely spring day, the dainty crocuses peeping up through the light fall of snow, the blazing fire on the hearth, and Mrs. Hildreth's warm hospitality.

To our devoted president, Mrs. Richard Taylor, we are indebted in many ways; by no means the least of these is her kindness in opening her home for the other five regular meetings of the year.

Each of the 100 animals cared for by the Auxiliary during the year just closing has received her personal attention; most of them have been overnight guests in her home. This has meant many telephone calls, the expenditure of many hours of time and not a few heart aches.

The hospital work has gone steadily on, and dressings to the number of 49 dozen have been folded and sent to the Angell Memorial Hospital. Several members have assisted Miss Rice in this part of the work by folding dressings at home.

Other activities for the year have included the usual participation in the Horses' Christmas, the celebration of "Be Kind to Animal Week," the Winchester able at the Angell Memorial Hospital fair in Boston, and the annual Way-side sale held at Mrs. Taylor's home.

Financially the Society has had a fairly prosperous year. The shelter fund has been increased by a substantial amount; we have also contributed $5 to the Boston S. P. C. A. for the summer watering of horses, $5 for grain for the Horses' Christmas; $9 to the Boston S. P. C. A as a slight token of appreciation for their frequent ambulance trips to Winchester.

We have lost by death one valued member. Twelve new members have been enrolled during the year.

WAKEFIELD THEATRE TIME SCHEDULES

Friday and Saturday, Dec. 20, 21, "This Is the Life," 2:24, 9:15; "Wanderer of the Wasteland," 3:50, 7:54.

Sunday, Monday, Tuesday, Dec. 22, 23, 24, "She Married Her Boss," 2:24, 9; "Moonlight on the Prairie," 4, 7:54.

Wednesday and Thursday, Dec. 25, 26, "Harmony Lane," 2:24, 9:15; "Little Big Shot," 4, 7:54.

Melancholy Bagpipe

The "biniou" was an ancient musical instrument in Brittany, a sort of bagpipe with melancholy notes.

Polonaise From Poland

The dance called the polonaise originated in Poland. It was a slow, graceful dance in three-quarter time.

"THE THREE MUSKETEERS" AT THE UNIVERSITY

All the thrilling ramifications of romance and deadly swordplay which attended Cardinal Richelieu's statecraft, combined with the brilliant pageantry of one of the most dramatic periods in French history, are seen as the background for "The Three Musketeers," famed Dumas romance of the 17th century which starts Sunday at the University Theatre. Realizing that it must meet the exacting demands of millions of followers to whom the great classic is as familiar in action and atmosphere as a personal experience, unusual care was taken to adhere to the essence of the novel and faithfully recreate its historic setting. The feminine trio who inspire the intrigue and sword play of the classic are alluringly portrayed by Heather Angel, Margot Grahame and Rosamond Pinchot as Constance, Milady de Winter and the unhappy Queen Anne respectively.

"The Bishop Misbehaves," the companion feature, is the maddest, merriest detective mystery in years. Edmund Gwenn, plays the title role of the Bishop and Maureen O'Sullivan and Norman Foster are teamed in the romantic leads.

On Wednesday, Christmas Day, the review program includes Katharine Hepburn in "Little Women" and Joe E. Brown in "The Six Day Bike Rider."

One of the world's most romantic love stories, told against the background of one of the most spectacular periods in world history—that is "The Crusades," picture epic of the conquest of the Holy Land, which opens Thursday. Featuring Loretta Young and Henry Wilcoxon with a supporting cast of over 100 name players and thousands of extras, the picture recreates that magnificent period of history when the combined armies of the kings of Europe followed the fanatical Peter on the crusade to wrest the Holy Land from the Saracens.

"Pursuit," with Chester Morris and Sally Eilers in the principal roles is the companion feature. The story deals with the adventures, some heroic, some humorous, of a young couple spiriting a child, involved in a guardianship suit, out of the state.

The program for the entire week is recommended for the ideal family entertainment.

GRANADA ATTRACTIONS

Will Rogers' last and greatest picture, "In Old Kentucky," opens a seven day run at the Granada Theatre in Malden on Saturday. In the picture Will Rogers enacts a shrewd and genial trainer of horses whose homely philosophy and keen wit sets right all the troubles of the impulsive people who surround him. Russel Hardie and Dorothy Wilson play the romantic leads. Rogers' able assistant in the picture is Bill Robinson, the tap dancing genius. Although "In Old Kentucky" is full of humor and drama in the feud situations, it reserves its greatest thrill for the pounding climax in which racing thoroughbreds pound down the stretch carrying romance and drama in the saddle.

"Transatlantic Tunnel," with Richard Dix, Madge Evans, Leslie Banks, C. Aubrey Smith, Helen Vinson and Basil Sydney as the featured players, will be the second attraction on the bill starting Saturday. The picture concerns the making of a huge tunnel to connect this country with England. Richard Dix and Leslie Banks portray engineers in charge of the tunnel who are bosom pals until Dix's mad devotion to the project wrecks his home and brings about a misunderstanding between the two men.

READING THEATRE

Bert Wheeler and Robert Woolsey create a rain storm and a brain storm, combined, in their new RKO Radio comedy feature, "The Rainmakers," at the Reading Theatre, Sunday, Monday and Tuesday.

The story centers upon an impending crop failure in a bean-growing community, on which the heavens smile too much and cry too little.

Into the sorry scene steps "Bob" Woolsey in the role of "Roscoe, the Rainmaker," a pseudo scientist ready at the drop of a hat to bring drops of moisture.

Ably supporting are George Meeker, Berton Churchill and Frederic Roland.

In their 18-month stay in Little America with Admiral Richard E. Byrd's second Antarctic Expedition, the extreme temperatures in weather caused the breaths of the explorers to freeze instantly when they breathed and spoke, instead of fogging as it usually does in ordinarily cold climates. Paramount's "Little America," as filmed by cameramen who accompanied the expedition, is an exciting scene by scene description of these daring men, also coming to the Reading Theatre, Sunday, Monday and Tuesday.

The double feature bill for today and tomorrow is made up of Jane Withers in, "This Is the Life" and Chester Morris with Sally Eilers in "Pursuit."

WAKEFIELD THEATRE

No More Continuous Shows

We have been running continuous shows on Saturdays, Sundays and holidays for nine consecutive weeks.

We find that the majority of our patrons prefer our old policy of one full show beginning at 7:45. Therefore after Sunday, Dec. 15, we will return to our former policy of one show in the afternoon beginning at 2:15 and one evening show beginning at 7:45. Sundays and Christmas day the shows will start at 3 and 7:45.

The Princess Theatre is now thoroughly modernized and both Theatres will be open for special attractions when the seating capacity of the Wakefield Theatre is not adequate to accommodate our patrons.

The policy of the Princess Theatre will be announced shortly in our theatre magazine and the newspapers.

FORMER WINCHESTER GIRL ENGAGED

Mr. and Mrs. George Arthur Magill of Revere street are announcing the engagement of their daughter, Miss Louise Magill, to Richard Noyes Stone, son of Mr. and Mrs. Robert Bowditch Stone of Woodland road, Jamaica Plain. Miss Magill, who formerly made her home with her parents on Cabot street in Winchester, is the niece of Mrs. Frederic C. Alexander of Lakeview road.

Mr. Stone was graduated from Phillips Exeter Academy in 1930, from Harvard in 1934, and is now attending the Harvard Business School.

No date has been set for the wedding.

Mr. George Norden of Stowell road is in Chicago this week on a business trip.

Good's Riding School
Harry Good, Prop.
Well Broken Horses and Ponies
Personal Supervision
MAIN STREET MEDFORD
(Near Oak Grove Cemetery)
Tel. Mystic 3802
s22-tf

A new shipment of writing paper in several attractive styles and new low prices awaits your inspection at the Star office.

AUTOMOBILE INSURANCE
FIRE ACCIDENT BURGLARY BONDS
KINGMAN P. CASS INC.
10 POST OFFICE SQ. BOSTON
MAN 4014 WIN. 0226

THE EDISON SHOP
will be
OPEN
SATURDAY EVENING
December 21
Until 9 P. M.

GLOVES at BARNES

Season's Greetings
Park Radio Co.
609 MAIN STREET TEL. WIN. 2280

A&P ESTABLISHED 1859
ONCE AGAIN
Merry Christmas
A&P PUTS *highest quality* FOODS WITHIN THE REACH OF ALL!

DEL MONTE PINEAPPLE	CRUSHED	2 20 OZ CANS	29c
ROYAL BAKING POWDER		12 OZ TIN	31c
DROMEDARY GINGER BREAD MIX		11 OZ PKG	21c
NONE SUCH MINCE MEAT		PKG	10c
GOOD LUCK PIE CRUST		2 8 OZ PKGS	23c
DEL MAIZ NIBLETS		2 12 OZ CANS	25c
APPLE SAUCE	FINE SMOOTH QUALITY	3 20 OZ CANS	20c
RAJAH SALAD DRESSING		8 OZ JAR	10c
HEINZ SOUPS	ASSORTED	2 16 OZ CANS	25c
FRUITS	APRICOTS, PEARS OR PEACHES	2 16 OZ CANS	19c
N B C CHOCOLATE COOKIES		POUND	17c
DROMEDARY DATES	GOLDEN PITTED	2 7½ OZ PKGS	25c
SUNNYFIELD PANCAKE FLOUR		2 1½ LB PKGS	15c
CHERRIES	FOR SALADS OR COCKTAILS	2 16 OZ CANS	25c

Pantry needs:

Baker's Extract	VANILLA	2 OZ BOT	25c
Burnett's Extract	VANILLA	2 OZ BOT	25c
Foss Extract	VANILLA	2 OZ BOT	25c
Mince Meat	QUEEN ANNE	9 OZ PKG	10c
Mince Meat	WHIPPLE'S	2 LB JAR	29c
Mince Meat	FRIEND'S	LGE CAN	25c
Dromedary Peel		3 OZ PKG	10c
Citron Peel	BULK	LB	29c
Rajah Currants		11 OZ PKG	15c
Baking Powder	ANN PAGE	½ LB TIN	12c
Pumpkin Pie Spice		2 OZ PKG	10c
A&P Pumpkin		28 OZ CAN	10c
A&P Squash		2 28 OZ CANS	25c
Flako Pie Crust		2 8 OZ PKGS	25c
Ice Cream Mix	MIDCO	2 5½ OZ CANS	23c
Maraschino Cherries		3 OZ JARS	9c

Puddings, cakes;

R&R Plum Pudding		1 LB TIN	27c
C&B Plum Pudding		1 LB CAN	35c
Heinz Plum Pudding		1 LB TIN	33c
Heinz Fig Pudding		1 LB TIN	33c
Heinz Date Pudding		1 LB TIN	33c
Fruit Cake	CELLO WRAPPED	ANN PAGE 2 LBS	55c

Nuts and Candies:

Walnuts	CALIFORNIA FANCY BUDDED	LB	23c
Mixed Nuts		LB	25c
Pecans	PAPER SHELL	LB	23c
Layer Figs		2 8 OZ PKGS	17c
Pulled Figs		16 OZ PKG	19c
Dates	UNPITTED CELLOPHANE PACKAGE	BULK LB — 2 LB	17c 25c
Marvin Pitted Dates		7½ OZ PKG	10c
Popcorn	BIG BUSTER	10 OZ CAN	15c
Hard Candies		1 LB JAR	25c
Guarantee Chocolates		1 LB BOX	35c
Chocolates	ASSORTED	1 LB BOX	25c
Del May Chocolates		5 LB BOX	98c
Ribbon Candy		2 LB BOX	35c
Stuffed Olives		4½ OZ JAR	23c
Pitted Olives	ENCORE	3 OZ JAR	10c

Beverages;

Cider	GAL JUG	35c	½ GAL JUG 23c
Ginger Ale	YUKON CONTENTS	28 OZ BOT	10c
Ginger Ale	YUKON CONTENTS	12 12 OZ BOTS	75c

and bread of all kinds

The Great Atlantic & Pacific Tea Co.

WAKEFIELD THEATRE

Mat. at 2:15 Eve. at 7:15
20c 25c
Sunday—25c
TEL. CRY. 0412
Cont. Sat. and Sun.—2:15-10:30

Fri. and Sat., Dec. 20, 21
JANE WITHERS and SALLY BLANE in
"THIS IS THE LIFE"
Dean Jagger, Gail Patrick in
"Wanderer of the Wasteland"
Laurel & Hardy in
"THE FIXER UPPERS"

Sun., Mon., Tues., Dec. 22, 23, 24
CLAUDETTE COLBERT and MELVYN DOUGLAS in
"SHE MARRIED HER BOSS"
Dick Foran, Sheila Mannors in
"Moonlight on the Prairie"

Wed. and Thurs., Dec. 25, 26
DOUGLAS MONTGOMERY and EVELYN VENABLE in
"HARMONY LANE"
Sybil Jason, Glenda Farrell in
"Little Big Shot"
"Candyland"—Cartoon in Color

Coming Sunday, Monday, Tuesday Dec. 29, 30, 31
Robert Donat in
"THE 39 STEPS"
and
May Robson in
"STRANGERS ALL"

Stoneham Theatre

THE THEATRE DELUXE
Matinee 2:00 Evening 7:15
Sunday Matinee 3:00
Saturday Matinee 2—Evening 7:15

Fri., Sat., Dec. 20, 21
3 Shows Friday—2-6:15-8:30
Bank Night Friday
JACK BENNY and UNA MERKEL in
"IT'S IN THE AIR"
DEAN JAGGER and GAIL PATRICK in
"WANDERER OF THE WASTELAND"
Comedy

Sun. Mon. Tues., Dec. 22, 23, 24
JACK OAKIE in
"THE BIG BROADCAST OF 1936"
MARGARET LINDSEY in
"PERSONAL MAID'S SECRET"
News

Wed., Thurs., Dec. 25, 26
CLAUDETTE COLBERT in
"SHE MARRIED HER BOSS"
DOUGLASS MONTGOMERY and EVELYN VENABLE in
"HARMONY LANE"
Comedy

Friday, Dec. 28
3 Shows Friday—2-6:15-8:30
Bank Night Friday
CARY GRANT in
"THE LAST OUTPOST"
MAUREEN O'SULLIVAN in
"BISHOP MISBEHAVES"
Comedy

Coming Attractions "I Live My Life," "Hands Across the Table," "Top Hat"

MALDEN THEATRES

GRANADA

Starts Sat., Dec. 21st—7 Days
WILL ROGERS in
"IN OLD KENTUCKY"
RICHARD DIX and MADGE EVANS in
"TRANSATLANTIC TUNNEL"

Ends Friday, Dec. 20th
Loretta Young in
"Crusades"
Carl Brisson in
"Ship's Cafe"

STRAND

Starts Sat., Dec. 21st—4 Days
HUGH HERBERT in
"TO BEAT THE BAND"
Virginia Bruce and Robert Taylor in
"Times Sq. Lady"
Bank Night—Tuesday

Wed. Thurs. Fri., Dec. 25, 26, 27
HOOT GIBSON in
"POWDER SMOKE RANGE"
Wallace Beery in
"West Point of the Air"

MYSTIC

Starts Sat., Dec. 21st—7 Days
MARGARET SULLAVAN in
"SO RED THE ROSE"
with Walter Connolly and Randolph Scott
also
WILLIAM BOYD in Clarence E. Mulford's
"HOP-A-LONG CASSIDY"

NOTICE OF LOST PASS BOOK

In compliance with the requirements of Chapter 167, Section 20, of the General Laws and Acts in amendment thereof or supplementary thereto, notice is hereby given of the loss of Pass Book No. 23708 issued by the Winchester Savings Bank, and that written application has been made to said bank for the payment of the amount of the deposit represented by said book or for the issuance of duplicate book therefor.

WINCHESTER SAVINGS BANK.
By William E. Priest, Treasurer
d20-3t

Warner Bros.
STRAND
WOBURN

Mat. 25c Eve. 35c
WEEK OF DECEMBER 22
Sunday, Monday, Tuesday
"BARBARY COAST"
with EDWARD G. ROBINSON and MIRIAM HOPKINS
and
"The Bishop Misbehaves"
with MAUREEN O'SULLIVAN
Bank Night Monday
Wednesday and Thursday
Continuous Show Christmas
"3 KIDS AND A QUEEN"
with MAY ROBSON and HENRY ARMETTA
also
JANE WITHERS in
"This Is the Life"
Friday and Saturday
"Moonlight on the Prairie"
with DICK FORAN
also
JAMES DUNN and SHEILA MANNERS in
"Bad Boy"
Amateur Night Friday

APPLICATION FOR GARAGE LICENSE

Winchester, Mass., Dec. 12, 1935

TO THE BOARD OF SELECTMEN OF THE TOWN OF WINCHESTER: The undersigned respectfully petitions for a license to use a third class private garage now or formerly on Pond Street and numbered 215 thereon, for the keeping of gasoline in not more than one motor vehicle thereon.

Said garage is located as shown on the plan filed herewith.

I hereby certify that I am the sole owner of the premises and that the names and addresses of all owners of land abutting the same are as follows:

Ellen Lynch, 215 Pond Street, Winchester; Edison Electric Illuminating Co. of Boston, 39 Boylston Street, Boston; Charles Bruce and Charles A. Gleason, Trs., 1 State Street, Boston; Edward and Ellen Fleming, 219 Pond Street, Winchester.

JAMES J. LYNCH.
215 Pond Street

Town of Winchester, in Board of Selectmen, Dec. 16, 1935. On the foregoing petition it is hereby ORDERED: That a public hearing thereon be held on Monday, the thirteenth day of December 1935, at 7:45 p.m. in the Selectmen's Room in the Town Hall Building and that notice thereof be given by the Clerk of this Board at the expense of the applicant, by publishing a copy of said petition, together with this order, in the Winchester Star at least seven days before said date and by the applicant by registered mail, not less than seven days prior to said hearing, to all owners of real estate abutting on the land on which the license applied for is proposed to be exercised.

A true copy.
Attest:
DONALD R. WAUGH,
Clerk of Selectmen

COMMONWEALTH OF MASSACHUSETTS
MIDDLESEX, ss. PROBATE COURT

To all persons interested in certain legacies given in the will of Mary Richards late of Winchester in said County, deceased.

The executor of the will of said deceased has presented to said Court his first and second accounts for allowance and a petition for distribution of said legacies.

If you desire to object thereto you or your attorney should file a written appearance in said Court at Cambridge before ten o'clock in the forenoon on the thirty-first day of December 1935, the return day of this citation.

Witness, JOHN C. LEGGAT, Esquire, First Judge of said Court, this fourteenth day of December 1935, the return day of this citation.

LORING P. JORDAN, Register
d13-3t

CAPITOL
ARLINGTON 4340
Matinee 2:15—Evening 7:00 and 9:15

Now Playing! Last Saturday!
WALLACE BEERY and JACKIE COOPER in
"O'SHAUGHNESSY'S BOY"
Second Big Feature
NINO MARTINI in
"Here's to Romance"
with Genevieve Tobin, Anita Louise
Soft Nite Saturday
Monday thru Wednesday
"WAY DOWN EAST"
with ROCHELLE HUDSON and HENRY FONDA
also
ZANE GREY'S
"Wanderer of the Wasteland"
Thursday thru Saturday
"The Three Musketeers"
with WALTER ABEL, PAUL LUKAS and MARGOT GRAHAME
On the Same Program
Jack Benny and Una Merkel in
"It's in the Air"

COMMONWEALTH OF MASSACHUSETTS
MIDDLESEX, SS PROBATE COURT

To George W. Judkins of Wellesley in the County of Norfolk formerly of Winchester in said County of Middlesex, surviving trustee under the will of Charles S. Judkins, late of Winchester in said County of Middlesex, deceased.

A petition has been presented to said Court, praying that you be required to give a new bond with sureties.

If you desire to object thereto you or your attorney should file a written appearance in said Court at Cambridge before ten o'clock in the forenoon on the thirty-first day of December 1935, the return day of this citation.

Witness, JOHN C. LEGGAT, Esquire, First Judge of said Court, this tenth day of December in the year one thousand nine hundred and thirty-five.

LORING P. JORDAN, Register
d13-3t

READING THEATRE

Matinee Daily at 1:45. Evenings at 7:30. Saturdays 1:45, 6:30, 8.
Sundays Continuous 3 till 10:30.
PERFECT SOUND WIDE RANGE
Today and Tomorrow
JANE WITHERS in
"THIS IS THE LIFE"
Chester Morris, Sally Eilers in
"PURSUIT"
Sunday, Monday, Tuesday
WHEELER and WOOLSEY in
"THE RAINMAKERS"
Admiral Byrd's
"LITTLE AMERICA"
Next Wednesday and Thursday
ROCHELLE HUDSON and HENRY FONDA in
"WAY DOWN EAST"
Jack Benny in
"IT'S IN THE AIR"
and
Dionne Quintuplets "GOING ON TWO"

COMMONWEALTH OF MASSACHUSETTS
MIDDLESEX, SS. PROBATE COURT

To all persons interested in the estate of Louis C. Chamberland late of Winchester in said County, deceased.

A petition has been presented to said Court, praying that Joseph A. Chamberland and Charles L. Chamberland of Winchester in said County, be appointed administrators of said estate, without giving a surety on their bonds.

If you desire to object thereto you or your attorney should file a written appearance in said Court at Cambridge before ten o'clock in the forenoon on the thirtieth day of December 1935, the return day of this citation.

Witness, JOHN C. LEGGAT, Esquire, First Judge of said Court, this seventh day of December in the year one thousand nine hundred and thirty-five.

LORING P. JORDAN, Register
d13-3t

COMMONWEALTH OF MASSACHUSETTS
MIDDLESEX, SS. PROBATE COURT

To all persons interested in the estate of Emma Trowan late of Winchester in said County, deceased.

The administrator of said estate has presented to said Court his first and second accounts.

If you desire to object thereto you or your attorney should file a written appearance in said Court at Cambridge before ten o'clock in the forenoon on the twenty-fourth day of December 1935, the return day of this citation.

Witness, JOHN C. LEGGAT, Esquire, First Judge of said Court, this fourteenth day of December in the year one thousand nine hundred and thirty-five.

LORING P. JORDAN, Register
d6-3t

COMMONWEALTH OF MASSACHUSETTS
MIDDLESEX, SS. PROBATE COURT

To all persons interested in the estate of Charles S. Judkins late of Winchester in said County, deceased.

A petition has been presented to said Court, praying that George W. Judkins be removed from his office as trustee under the will of said Charles S. Judkins.

If you desire to object thereto you or your attorney should file a written appearance in said Court at Cambridge before ten o'clock in the forenoon on the twenty-fourth day of December 1935, the return day of this citation.

Witness, JOHN C. LEGGAT, Esquire, First Judge of said Court, this fourth day of December in the year one thousand nine hundred and thirty-five.

LORING P. JORDAN, Register
d6-3t

UNIVERSITY
KIR. 4580

Now Showing
RICHARD DIX and MADGE EVANS in
"TRANSATLANTIC TUNNEL"
Henry Fonda in
"Way Down East"

Sun., Mon., Tues., Dec. 22, 23, 24
Alexandre Dumas'
"THE THREE MUSKETEERS"
with WALTER ABEL
PAUL LUKAS and MARGOT GRAHAME
Edmund Gwenn and Maureen O'Sullivan in
"The Bishop Misbehaves"

REVIEW DAY—Wed., Dec. 25
KATHARINE HEPBURN in
"LITTLE WOMEN"
Joe E. Brown in
"The Six Day Bike Rider"

Thurs., Fri., Sat., Dec. 26, 27, 28
"THE CRUSADES"
with LORETTA YOUNG and HENRY WILCOXON
Chester Morris and Sally Eilers in
"Pursuit"

Continuous from 1:45

MEDFORD THEATRE
MEDFORD SQUARE
Phone Mystic 1800

WEEK OF DEC. 22
Sun., Mon., Tues., Wed.
MAE ROBSON in
"Three Kids and a Queen"
MAUREEN O'SULLIVAN and NORMAN FOSTER in
"THE BISHOP MISBEHAVES"
Thurs., Fri., Sat.
JACK BENNY in
"ITS IN THE AIR"
JANE WITHERS in
"THIS IS THE LIFE"
Tableware Thursday

Now Playing
"Way Down East"
and
"Dr. Socrates"

Sunday Matinee at 2
Matinees 2 Evenings 7
Continuous Sundays and Holidays

MORTGAGEE'S SALE

Under and by virtue of the power of sale contained in a certain mortgage of real estate given by Frederick J. Donahue and Pauline Frances Donahue, his wife, to her right, both of Winchester, Middlesex County, Massachusetts, to the Medford Co-operative Bank, a Massachusetts Corporation with its usual place of business in Medford, Middlesex County, Massachusetts, dated September 4, 1929 and recorded with Middlesex South District Deeds, Book 5398, page 42, for breach of the condition of said mortgage, and for the purpose of foreclosing the same, will be sold at public auction on the premises on Monday, January 6, 1936, at 1 o'clock in the forenoon, the real estate described in said mortgage, to wit

the land in Winchester, Middlesex County, Massachusetts, being the Southwesterly half, being lot B on a Plan of Land in Winchester, Mass., dated November 2, 1925, made by Parker Holbrook, Engineer, recorded with Middlesex South District Deeds, Book 5190, page 76, bounded and described as follows:

Northerly by Mystic Valley Parkway, as shown on said plan, seventy-seven and 85/100 (77.85) feet;

Southerly by lot 2, on said plan, eighty-five (85) feet;

Southeasterly by lot 6, on said plan, seventy-six and 91/100 (76.91) feet; and

Northwesterly by lot 1, on said plan, eighty-seven and 26/100 (87.26) feet.

Containing 6604 square feet of land, according to said plan.

Together with and subject to the rights, restrictions, reservations and easements as set forth and referred to in a deed recorded with said Deeds, Book 2291, page 111, so far as the same are now in force and applicable.

Said premises will be sold subject to all unpaid taxes, tax titles, municipal liens, and assessments, if any. Two Hundred Dollars ($200.) required at sale.

MEDFORD CO-OPERATIVE BANK,
Mortgagee,
By Forrest E. Thompson, Treasurer

For further particulars, apply either to the bank, or to Carpenter, Nay & Calver, attorneys for the mortgagee, 53 Cornhill, Boston, Mass.
d13-3t

COMMONWEALTH OF MASSACHUSETTS
MIDDLESEX, SS. PROBATE COURT

To all persons interested in the trust estate under the will of Charles S. Judkins late of Winchester in said County, deceased, for the benefit of Ella F. Judkins and others.

The surviving trustee of said estate has presented to said Court for allowance his first to fourth accounts inclusive.

If you desire to object thereto you or your attorney should file a written appearance in said Court at Cambridge before ten o'clock in the forenoon on the twenty-fourth day of December 1935, the return day of this citation.

Witness, JOHN C. LEGGAT, Esquire, First Judge of said Court, this fourth day of December in the year one thousand nine hundred and thirty-five.

LORING P. JORDAN, Register
d6-3t

COMMONWEALTH OF MASSACHUSETTS
MIDDLESEX SS. PROBATE COURT

To all persons interested in the estate of Anne H. Symmes late of Winchester in said County, deceased.

A petition has been presented to said Court, praying that Dean H. Symmes of Winchester in said County, be appointed administrator of said estate, without giving a surety on his bond.

If you desire to object thereto you or your attorney should file a written appearance in said Court at Cambridge before ten o'clock in the forenoon on the sixth day of January 1936, the return day of this citation.

Witness, JOHN C. LEGGAT, Esquire, First Judge of said Court, this thirteenth day of December in the year one thousand nine hundred and thirty-five.

LORING P. JORDAN, Register
d20-3t

Great Achievement

The greatest achievements in all times have been accomplished by men and women who have been misunderstood and criticized. But they have been great enough to rise above all these things and to do their work in spite of them.

Pun on Henry VIII

In the days of Henry VIII. many English inns went by the names of "King's Head" and "King's Arms" and it was a witty saying among the people that if the "King's Head" was empty the "King's Arms" were full.

The Basset Hound

The Basset hound originated in France some time during the Eighteenth century. It is 14 inches high and weighs from 40 to 50 pounds. It comes in both the rough and smooth coats but the former is practically unknown in this country.

Texas Farm Operated Since 1540

A seven-acre farm near Ysleta, Texas, has been operated continuously since 1540.

THE TOWN OF WINCHESTER WATERFOOT 1638 WINCHESTER 1850 1935 SESQUI-CENTENNIAL

BOARD OF SURVEY

Winchester, Mass.
December 16, 1935

Notice is hereby given that the Board of Survey of the Town of Winchester, Mass., will give a public hearing in the Selectmen's Room in the Town Hall Building on Monday, the 30th day of December, 1935 at 8:00 o'clock P. M., upon the petition of WINFORD REALTY TRUST for approval of certain plans filed with said petition of certain ways as follows:—

Priscilla Lane from the Town Way so-called, southerly to the Winchester-Medford Town Line, Sargent Road from said Town Way southerly to the Winchester-Medford Town Line (being an extension of the present Sargent Road), Standish Lane from proposed Sargent Road easterly to Winford Way, Alden Lane from Standish Lane southerly to the Winchester - Medford Town Line, Carver Lane from proposed Sargent Road easterly to Alden Lane, which the petitioner proposes to open for public use and for the approval of the aforesaid names as the names of said ways.

After which hearing the Board may alter said plans and may determine where said ways shall be located and the widths and grades thereof.

Prior to the hearing the plans may be examined at the office of the Town Engineer.

By Order of the Board of Survey, this 16th day of December, 1935.

DONALD R. WAUGH,
Clerk
d20-2t

GIRL SCOUT NOTES

Cedar Hill, the Massachusetts Girl Scout playground, issues a cordial invitation to all Girl Scouts of Greater Boston to share in the carol singing which will take place in front of the Mansion House from 4 to 6 this Saturday. Teresa Dowd, Dorchester Golden Eaglet will lead. Boy Scout Troops are also asked to participate. Several men with trained voices are to be in the group.

The instrumental music will be fine. Mrs. Louis Schwaab, talented violinist and well known radio artist will play, assisted by her son, Louis, trumpeter.

It is hoped to make the event which is sponsored by the Cedar Hill committee and made possible by the enthusiastic cooperation of Mrs. Walter H. Jenks, Cedar Hill hostess, a long to be remembered occasion.

The young people who attend will not only be doing their part in spreading holiday cheer, but will themselves be sure to have a merry time.

Light refreshments will be served in the rookery. Winchester Scouts will not wish to miss this happy get-together so pass the word around and plan to bring a good crowd.

The Bugle and Drum Corps will have its next meeting on Monday, Jan. 6.

BETTER HOMES GARDEN CLUB

The December meeting of the Better Homes Garden Club was held at the Public Library on Wednesday afternoon when Prof. Arnold Davis of Massachusetts Agricultural College presented a subject of great interest at this season, the making of Christmas decorations for our homes. Professor Davis brought with him, materials which any one might easily procure, and demonstrated very clearly how to fashion those things which we all enjoy in our homes at Christmas. He made a spray for the front door from hemlock, fir balsam, red spruce laden with tiny cones, a bit of alder and bayberry all tied with a silver ribbon; a lovely swag for over a door or mantle from the same evergreen with the addition of white pine and using the berries of rosa multiflora for a bit of color. An interesting change from the much used wreath was a star of evergreens with cones and a ribbon rosetta in the center. For the dinner table he made a centerpiece of evergreens, red pine cones and rosa multiflora berries with a gay red candle arising from the center. With this were arranged tiny corsages of favors from a spray of red spruce with tiny cones, a spray of red berries and a bit of mistletoe tied with a silver ribbon.

At the close of the meeting the members expressed great enthusiasm for the results of Professor Davis' work and departed with a firm determination to enjoy the satisfaction that is to be derived from fashioning one's own decorations at Christmas.

The pieces which were made that afternoon were presented to the library and the Home for Aged by the Club.

HANDSOME WINDOW AT GAS COMPANY

Those who have occasion to enter the center by Main street over the bridge at the falls have been delighted with the attractive Christmas window display at the local office of the Arlington Gas Light Company at the corner of Main street and Converse place.

Sharing the window with a gaily decorated and brightly lighted Christmas tree is one of the beautiful new model ranges distributed by the company, holiday dressed in shimmery celophane of red and green with an enormous red bow prominently displayed.

Below the tree and range and extending in front of both are the words "Merry Christmas," cut in large red letters and surmounting the whole is old Santa himself, in color, driving a gift-laden sleigh, drawn by the traditional reindeer.

As a tip to those who haven't passed the Gas Company's window, we suggest a special trip. The window is well worth seeing.

NEWSY PARAGRAPHS

Miss Sue Jones of Wedgemere avenue is to spend the Christmas holidays in Albany, N. Y.

Miss Brenda Skene of Glengarry, was among the students of Bradford Junior College taking part in a beautiful pageant of the Nativity last Sunday evening.

Christmas cards, both individual and box assortments. Many attractive styles, at the Star Office.

Elliott Peppard arrived on Thursday from Stanton Military Academy in Virginia to spend Christmas with his parents, Mr. and Mrs. E. W. Peppard of Rangely.

The Country Club is giving a dinner party for the sophomore dancing group this evening.

Miss Brenda Skene and Miss Patricia Croughwell, students at Bradford Junior College, will spend the Christmas holidays in Winchester.

Robert Costello arrived on Thursday from Stanton Military Academy to be with his parents, Mr. and Mrs. John J. Costello of Mason street for the Christmas holidays.

Miss Mildred Springer and Mrs. Elinor Knap of Sidney, Me., are holiday guests of their sister, Mrs. John W. Johnson of Wildwood street.

Miss Alida Robinson of Wildwood street who was injured by an automobile recently, has resumed her business duties in Boston.

Among those who attended the Exeter Alumni banquet held in the Chamber of Comerce Building in Boston, Wednesday, Dec. 11, were Benjamin Wild Herbert Wadleigh, and John W. Johnson, Jr., of this town.

FORTNIGHTLY NOTES

Preservation of Antiques

Grandmother's Day, Friday, Dec. 13.

In her most interesting story, "From Dawn Until Dark With My Great Great Grandmother," Enid Louise Fairbairn of Wellesley, a direct descendant of Governor Bradford, took us on a mythical all day visit to the home of his sister, Louise Bradford Holmes in the year 1790. Illustrating her talk with many interesting treasures from the Bradford family.

This was the Antiques second Grandmothers' Day, having sponsored one in 1933. Special seats were reserved for the Grandmother and Great Grandmother and a reception held for them during the social hour. The hostess grandmothers in old fashioned costumes assisted in receiving. The co-chairmen serving with Alice Andrews were H. Anna Gleason and Hazel Cabot. Tea chairmen were Adelaide Partridge and Grace Carruthers assisted by Margaret Byford, Mary Russell, Carol Engel and Dorothy Strong. The pourers were Blanche S. Reynolds and Josephine Arrowsmith. The grandmother hostesses for the afternoon were Edith Maddocks, Mary Remick, Mabel Nichols, Josephine Arrowsmith and Ida Rupley. The Custodian was Florence Scales.

One of the most picturesque and entertaining programs in the entire history of Fortnightly was presented on Dec. 16, when immediately after the business meeting, the Glee Club appropriately garbed in black robes with white collars, bearing lighted tapers, sang "Adeste Fidelis" as a processional, then grouped about Mrs. Mary Ranton Witham, their director, and sang several of the rarer Christmas carols, arranged by Mrs. Witham. It was indeed a beautiful sight, and never did the carols sound sweeter. As the last notes of "God Rest Ye Merry Gentlemen" used as a recessional died away, there was a burst of appreciative applause.

Marion Richards, who is a soprano, and who has studied with Royal Dadmun, Lambert Murphy and Grace Wood Jess, the actress singer, presented three groups of "Song-Pictures" from England, Spain and Holland, each group presented in costumes typical of the countries represented. Miss Richards who lives in Springfield, has a charming personality, a lovely voice and a graceful knowledge of the dance steps of the countries she pictured. She was accompanied by Miss Marion Affhauser, who is a graduate of Oberlin.

In keeping with the holiday spirit tea was served under the capable direction of Mrs. Ruth French with Mrs. Malcolm Nichols, Mrs. Robert Reynolds, Mrs. George Eaton and Mrs. Theodore von Rosenvinge as pourers.

Mrs. W. F. Morton and her committee held a very successful food sale after the meeting and judging by the crowd thronging the counters, the Scholarship Fund was materially enhanced.

Mrs. Dabelle Winship, chairman of Music announced that Christmas Carols will be sung around the Christmas tree on the Common on Christmas Eve at 7:30 p. m.

Garden Group

At the December meeting of the Fortnightly Garden Group a talk on the legends and customs of Christmas was given by Mrs. Clifton S. Hall, member of the club and member of the Conservation Committee of the Massachusetts State Federation of Women's Clubs. A live Christmas tree was used and during Mrs. Hall's talk on the symbols of the Christmas tree, reason for the presence of these ornaments, Mrs. Ejnar Bratt, chairman of Conservation trimmed the tree starting with the star at the top, symbol of the star which led the wise men to the manger, and finishing with the lighting of the tree, symbol of the light and peace which the Christ Child brought to the world.

A sale of Christmas greens and wrappings, together with a very lovely Christmas tea served by Mrs. Adele Emery and the singing of carols by the group under the direction of Mrs. Walter Winship, all served to bring about the fact and understanding that the approaching 25th of December was really a holy celebration of the birth of the Christ and not merely a day for exchanging gifts.

The next meeting of this group will be held on the first Tuesday of January. Mrs. Frank W. Pote, member of the Massachusetts State Federation of Women's Clubs Conservation Committee will talk on "Our Winter Birds."

MYSTIC THEATRE, MALDEN ATTRACTIONS

"So Red the Rose," romantic spectacle of the South before and after the war between the States, opens Saturday, Dec. 21 at the Mystic Theatre, Malden. It stars Margaret Sullavan, Randolph Scott, Walter Connolly, Janet Beecher and many others. "So Red the Rose," tells a poignant story of a proud plantation owner (Walter Connolly) and his family when war clouds gather, precipitating a conflict that engulfs a peace-loving people.

With the transference of the first of the "Hopalong Cassidy" stories from the pages of fiction to flesh and blood counterparts on the screen, new life and vigor has been breathed into the vitals of Western films which have by no means suffered from lack of popularity. The debut of the famous Clarence E. Mulford characters in film form in "Hopalong Cassidy," the second feature at the Mystic Theatre starting Saturday, augurs well for the future screen Cassidys. William Boyd in the title role.

A NEW HOME - $9000

NEARING COMPLETION, a charming Colonial home, facing the Fells on Hillcrest Parkway. This house has four bed rooms and two baths, oil heat and a two-car garage. The lot contains over 13,000 feet of land and is beautifully wooded. For a family desiring seclusion yet proximity to the schools this is an ideal situation.

RUTH C. PORTER
REAL ESTATE
Office, 33 Thompson Street
OFFICE, WIN. 1310 RES., WIN. 1113-R, 0917-M

INSURE WITH
Lawrence F. Jones
INSURANCE BROKER
INSURANCE OF ALL KINDS
3 Common Street Tel. Win. 0984 and 2195
EVENINGS—WIN. 1632
je7-eow

AUTOMOBILE
INSURANCE
DOWN PAYMENT AS LOW AS $5.00
BALANCE IN 8 PAYMENTS
OPEN UNTIL 8 P. M.
Luther W. Puffer Jr., Inc.
557 Main Street
Winchester 1980
n1-tf

NEWSY PARAGRAPHS

Ever use a taxi? Call M. Queenan, tel. 1673. je28-tf

Miss Esther Loftus of Rangeley, a sophomore at Radcliffe, took an active part in the college Christmas observance which ended Wednesday. She is returning Sunday for the holiday recess.

Subscriptions taken for all magazines. Winchester News Co. d6-3t

Mary Elizabeth Hall, daughter of Mr. and Mrs. Clifton S. Hall, 8 Lawrence street, a member of the freshman class at Colby College, recently had charge of the "make-up" for a play produced by the students and sponsored by the Y. W. C. A. entitled, "Why the Chimes Rang."

New beautifully dressed dolls at the Thrift Shop, clothes all hand made. Save a trip to Boston. Lacy F. Burnham, chairman. Tel. Win 0920.

Two Winchester students will return this week-end from Syracuse University, Syracuse, N. Y., to spend the Christmas holidays at home. They are Warren C. Hitchborn of 8 Hillside avenue and William F. Jennings, son of Mrs. Lollie A. Jennings of 100 Wildwood street. College classes will be resumed Monday, Jan. 6.

Dressmaker wants position in family. Do all sewing, assist with housework. Tel. Longwood 5432.

Dr. Robert B. Blackler, who left on Wednesday with Mrs. Blackler for three weeks in Florida, where they will spend the holidays, has recently purchased the Winchester Chambers the town's largest apartment block on Church street.

Phillips Brooks calendars for 1936 now on sale at the Star Office. n1-tf

Another WPA job recently approved for Winchester is the rebuilding of East street from Holton street to the Woburn line. The street has been in bad shape for some time and constituted something of a hazard in the event of a fire. The work will probably commence next week.

Miss Ethel Drinkwater is ill at home with the grippe this week.

Mrs. Murray S. Moore of Chesterford road was the Winchester chairman for the Wellesley College directory, recently issued after more than a year of preparation.

Send your children to school with a perfect haircut, 25c; adults, 40c. Expert service. Sullivan's Barber Shop, Lyceum Building an23-tf

Miss Patricia Creighton, daughter of Mr. and Mrs. William H. Creighton of Rangely, took part in the Christmas pageant at Bradford Junior College Sunday evening.

Subscriptions taken for all magazines. Winchester News Co. d6-3t

Many local merchants have most attractive window displays this Christmas season. Among those attracting attention on Thompson street are those of the Horace Ford ice cream and candy shop. In one window a large snow man presides over a well worked out winter scene and in the other a Christmas fireplace is waiting for "St. Nick," who by the way can find many Christmas suggestions awaiting his approval once he gets down the chimney.

Writing Paper special—100 single sheets, 50 envelopes, 50c; 60 single sheets (Greytone Tweed) 50 envelopes, 50c, on sale at the Star Office.

Bruce Colpas, former high school football tackle, is playing one of the defense positions on the Christian Science Monitor team of the Boston Newspaper Hockey League.

The Winchester schools close today for the annual Christmas vacation, reopening Jan. 2.

Phillips Brooks calendars for 1936 now on sale at the Star Office. n1-tf

Mr. and Mrs. Karl Z. Howland have leased the house at 45 Salisbury street and are now occupying the premises. Mr. Howland, who is district manager for the New Hampshire Sun Life Insurance Company, formerly made his home in Auburn, Me.

The State Work and Wages job of laying sidewalks along Cambridge street began Monday at the Arlington line. All men working on this job must come through the State employment office at 100 Nashua street in Boston. Those who listed the job the first of the week saw no Winchester men among those employed.

Miss Agatha Shinnick, daughter of Mr. and Mrs. John Shinnick of Washington street, a well known Winchester young lady who is employed by the Yankee News Service, was on the air last Saturday evening on the "Eddie" Casey football hour being interviewed by Roland Winters on the important matter of buying Christmas gifts. Those who heard the former high school hockey player and tennis manager agreed that both her manner and voice were very pleasing.

Priscilla G. Jones, daughter of Mr. and Mrs. Rupert F. Jones, 31 Mystic avenue, is at home for the Christmas holidays from Northfield Seminary.

Miss Evelyn McGill of Oxford street and Miss Dorothy Ober of Yale street are attending the Bowdoin house party this week-end as guests of Mr. Charles White and Mr. Henry LeRoyer, both of Winchester.

Home this week from Connecticut College are Miss Madeline Sawyer of Cabot street and Miss Virginia Smith of Cabot street.

Mr. William Spaulding of Main street is in Chicago on a business trip this week.

Mary Worthen of Walnut Hill Junior College, will spend the Christmas holidays with her parents, Mr. and Mrs. Joseph Worthen of Wedgemere avenue.

"Bill" Hickey and Dunbar Carpenter of Harvard College are spending the Christmas holidays in Winchester.

Mr. and Mrs. Henry T. Stearns of Elmwood avenue are guests at the Dodge Hotel in Washington, D. C.

Miss Lee Chamberlin has returned from the King-Smith Studio School in Washington to her home on Wedgemere avenue for the Christmas holidays.

Announcement

THURSDAY, DECEMBER 19th, Mrs. Anna E. Waite, former manager of Arlene Field's Beauty Parlor on Church Street, Winchester, opened her own Beauty Parlor called Mrs. Waite's Beauty Shop, in the White Building, at 572 Main Street, corner of Main and Church Streets (over Knight's Drug Store, formerly occupied by the Patricia Beauty Shop). All new furnishings and latest equipment. "Evelyn," an operator until now with the Field's Beauty Shop, will be located with Mrs. Waite. They will both be glad to welcome old and new customers.

Permanent waves will be done by "Wella," a right-up-to-the-minute machine (guaranteed lighter-than-a-machineless permanent). Its slogan is—"Be younger and more beautiful." Wave prices — $5.00 to $6.50. Finger waves—50c. Marcel waves—50c. Waves and shampoos together—85c. Revivifying facials a specialty.

TEL. MRS. WAITE'S BEAUTY SHOP, WIN. 1939

NEWSY PARAGRAPHS

Bailey's Cleansers and Dyers—Knitted garments blocked, cleansed or dyed by our special process. Tel. Win. 0528. d20-2t

Mr. John Abbott of Arlington street, widely known attorney, has been appointed a trustee of the Richard E. Traiser estate by Judge McCord of the Norfolk County Probate Court. An idea of the size of the estate may be obtained from the fact that Mr. Abbott is bonded for $1,500,000.

Subscriptions taken for all magazines. Winchester News Co. d6-3t

Citizens of the town will be pleased to learn that carpenters started work upon resenting many of the chairs in the Town Hall this week. A new floor has also been laid on the stage, and those who have had occasion to balance themselves near the footlights will sincerely hope that the new platform does not have the pitch forward that the old one had.

If you happen to call Police Headquarters and your business necessitates a phone call by the desk officer, do not be surprised at the speed with which he locates his number. Chief Rogers has purchased a fine new telephone index that is mounted at the switchboard and which enables the desk man to find almost instantly the numbers he is most likely to have occasion to call.

Mrs. Warren F. Goddu of Marshall road entertained her bridge club on Tuesday afternoon.

Miss Betty Gilbert of Connecticut College has returned to her home on Lewis road for the Christmas holidays.

Miss Eleanor Reeves of Robinson park, has returned home from Symmes Arlington Hospital after a tonsil operation.

Mrs. John Nickerson of Highland avenue left last week for Newburgh, N. Y., to spend the holidays with her son. Later Mrs. Nickerson will be joined by her daughter, Mrs. Roma Hawkins and they will motor to Jacksonville, Ill., where Mrs. Hawkins is dean of MacMurray College.

Robert Howe, David Brinkmann and Stanley Osgood are Dartmouth boys who will spend the Christmas holidays in Winchester.

Mr. and Mrs. Steven C. Burgoyne of 15 Washington street have moved to Norwood street.

Mr. Lawrence M. Symmes of New York City has been in town this past week visiting relatives.

One of those who are planning to spend the Christmas holidays in Winchester is Miss Betty Mead. Miss Mead is now teaching in the high school at Huntington, where she is head of the English Department.

The Guild of the Infant Saviour, through the president and board of directors of the Winchester Chapter, extends to its members and friends best wishes for a Merry Christmas and a Prosperous New Year.

Mrs. Alice Bennet of Forest street had her automobile stolen last Saturday night while in Woburn. The machine was later recovered by the Stoneham Police who also caught one of the boys alleged to be responsible for the theft.

Miss Ruth Dolben and Miss Marjorie Dolben of Lakeview road, Miss Janet Spencer of Central green, Miss Cynthia Barr of Wedgemere avenue, Miss Jean Flanders of Lakeview road, Miss Margaret Nash of Lawson road, Miss Margaret Ekern of Highland avenue and Miss Priscilla and Katherine Chamberlin of Wedgemere avenue were among those who returned from Smith College on Thursday for their Christmas vacation.

Mr. George Billman of Foxcroft road, Mr. Thomas Aldrich of Swan road and Mr. Richard Cotter of Normingside returned to their homes from Exeter Academy last Wednesday for the holidays.

Miss Rosemary Smith of Sheffield road, Miss Mary Little Fuller of Fletcher street and Miss Helen Barry of Pine street, returned from Skidmore College this week for the Christmas holidays.

Miss Helen Downer, daughter of Mr. and Mrs. Cutler B. Downer of Sheffield road, is coming home today from Rosemary Hall in Greenwich, Conn., for her Christmas vacation.

Mrs. John Joyce of Church street gave a tea yesterday afternoon for the teachers and last year's members of the Mothers' Association board of the Wyman School.

A Dodge brougham, being driven west on Forest street was badly damaged at 12:15 Wednesday morning when it sideswiped an Edison Light pole in front of the residence of Mr. Richard McAdams. The car was towed to Conlon's Garage and an Edison repair crew attended to the pole which was also badly smashed.

Gerard Gaffney, Robert Emery and Everett Horie were Winchester boys who received varsity football letters at the annual football banquet of Tilton School Wednesday evening. Gaffney is a former football captain at Winchester High School.

NEWSY PARAGRAPHS

Phone Barbara Fernald, Kirkland 0157, for your Christmas candy order which may be purchased at the Camera Shop, 32 Church street.

Mrs. David A. Simons of 11 Glen road left Thursday for Miami Beach, Fla., where she is to spend the winter.

A variety of tailored and dressy hats for the holiday season. Miss Eaman, 17 Church street.

At Tuesday evening's meeting of Winchester Lodge of Elks, Exalted Ruler Harry W. Stevens, who has been having trouble keeping the ordinary gavel together, was presented by Past District Deputy Fred H. Scholl with a "break-proof" gavel of gigantic proportions. The gavel, or perhaps mallet, was suitably inscribed and decorated, causing considerable merriment. It was used by "Harry" with telling effect and we prophesy that no one will sleep at Elks' meetings while he is armed with this formidable noise-maker.

At a football get-together held this week at Winchester High School, 76 prospective candidates for next year's eleven were met by Coach Wendell D. Mansfield. Each boy was given 20 general football questions to answer and Coach Mansfield was much pleased with the interest and enthusiasm shown.

Miss Gladys McMillan will return home on Sunday to spend Christmas holidays with her parents, Mr. and Mrs. G. H. McMillan of Cottage avenue.

JUNIOR FORTNIGHTLY NOTES

Again our earnest appeal is going out to you for our "adopted family." We did so splendidly at Thanksgiving time, I do hope we'll keep up the good work. But this time the call is for clothes, any kind, from stockings and shoes to coats and other garments.

It sound like a big task, but really it needn't be. Anything you can find will be a great help. That does not mean you must buy them either, second hand clothes will do fine.

If you can't seem to find any old clothes, and want to buy a pair of warm socks or a bonnet for one of the babies that would be just lovely.

Then, if it is possible to find an old doll or toy auto for the kids, they would be happier still.

It is really going to be loads of fun Monday night, coming just what we will have to give them and we are going to pack them all up too.

Now do scurry around and come down loaded, to Fortnightly Hall and will you try to be there at 7:45. We can get out so much earlier if you do. We'll be seeing you.

Merry Christmas to you all and a Happy New Year, too.

N. H. C., Pub. Chairman

CALUMET NEWS

All matches scheduled for Monday, Dec. 23, have been postponed until further notice. The Bowling Committee decided to take this action because of the proximity of the Christmas holidays. There will be no Tuesday night bowling until Jan. 7.

Mrs. James J. Fitzgerald, Jr., won the turkey which was offered by President Wallace F. Flanders to the woman bowler rolling the highest two consecutive strings. Mrs. Fitzgerald's total for the two necessary strings was 226. Mrs. E. W. Zimmerman was runner up in the roll-off.

WINCHESTER BOY IN PRINCETON SHOW

Mr. Frank Rounds, Jr., of Central street, who is a member of the Triangle Club at Princeton, is traveling 3000 miles during his Christmas vacation as one of the company which is presenting "What a Relief," throughout the western and southern states. This is the 47th production of the Triangle Club show and such well known pieces as "Love and a Dime," and "East of the Sun and West of the Moon" have come from it. Dr. and Mrs. Frank Rounds and their son, Charles, a student at Andover Academy, left Thursday for New York where they are to attend the opening performance.

WORK OF WINCHESTER ARTIST ON EXHIBITION

A fine group of paintings by the talented Winchester artist, Mrs. John Lobingier went on exhibition Monday, Dec. 16, for two weeks at the Copley Society, 296 Commonwealth avenue, Boston.

TOWN BORROWED AT LOW RATE

Town Treasurer Harrie Y. Nutter was fortunate recently in placing $300,000 worth of town notes at private sale with a Boston Bank at .225, the lowest interest rate on the town's records.

FUEL OIL CONTRACTS
THAT ENSURE PRICE PROTECTION UNTIL MAY 31, 1936
Phone Winchester 0340 or 1019
Fitzgerald Fuel Company
18 Oak Street, Winchester
no15-tf

HAROLD A. TARBOX
Successor to
E. C. SANDERSON
ELECTRICIAN
1 RAILROAD AVENUE TEL. WIN. 0300
e4tf

Kelley & Hawes Co.
FURNITURE AND PIANO MOVERS IN WINCHESTER
SINCE 1877
Storage in metal lined rooms. Nothing too large or too small to receive our prompt attention.
PACKERS AND SHIPPERS
CHAIRS AND TABLES TO LET
Office, Railroad Ave. Phones Win. 0174, 0106, 0035-W
my4-tf

Tel. Win. 0278 Established 1885
WILLIAM H. MOBBS
Plumbing and Heating
All Work Promptly Attended To
5 COMMON STREET WINCHESTER
mh30-tf

Season's Greetings
WISHING YOU AN OLD FASHIONED MERRY CHRISTMAS AND A HAPPY AND PROSPEROUS NEW YEAR
VERNON W. JONES
Real Estate
Insurance Department — J. Elwin Colprit
National Bank Building — Winchester 0898
d13-2t

Christmas Greetings
Specials for Saturday, Monday and Tuesday
Croft Regular Ale (Contents Only) Bottle 10c
Wine (PORT, SHERRY and MUSCATEL) Bottle 45c
Half Gallon 90c—Gallon $1.65
Old Medford Rum Pint $1.05
Imported Vermouth Bottle $1.20
Black & White Scotch Bottle $3.75
WE CARRY A FULL LINE OF IMPORTED AND DOMESTIC WINES AND CORDIALS
Packages Wrapped in Christmas Boxes at No Extra Charge
High Street Beverage Shop
564 High Street, Medford Tel. Arl. 0636
(Corner Grove Street and Boston Avenue)

GLOVES
Merry Christmas to You and Yours
Say It With Useful Gifts
Call Franklin E. Barnes Co.
Telephone 0272
SCARFS

High Class Merchandise Sacrificed for Cash
BLANKETS, COMFORTERS AND SPREADS
Heavy, plain and two toned all wool Blankets at very low prices.
Silk muslin cotton filled Puffs with plain sateen linings at $2.50 each.
Four nice Spreads greatly reduced.
If you need any of the above articles you would do well to look over the line.
G. Raymond Bancroft
TEL. WIN. 0671-W 15 MT. VERNON STREET
Agent for Cash's Woven Names

Join The

CHRISTMAS CLUB

Now Forming At

Winchester Savings Bank

26 Mt. Vernon Street

Incorporated 1871

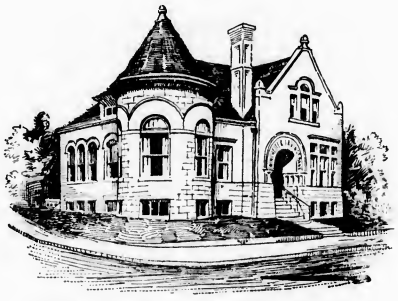

Resourses $5,475,000.00

This Bank is a Mutual Savings Bank incorporated under the laws of the Commonwealth of Massachusetts and is operated solely for the benefit of its depositors.

DEPOSIT

25c FOR 50 WEEKS, AND YOU WILL HAVE ACCUMULATED $ 12.50 AND INTEREST

50c FOR 50 WEEKS, AND YOU WILL HAVE ACCUMULATED $ 25.00 AND INTEREST

$1.00 FOR 50 WEEKS, AND YOU WILL HAVE ACCUMULATED $ 50.00 AND INTEREST

$2.00 FOR 50 WEEKS, AND YOU WILL HAVE ACCUMULATED $100.00 AND INTEREST

$5.00 FOR 50 WEEKS, AND YOU WILL HAVE ACCUMULATED $250.00 AND INTEREST

BOOKS NOW READY

FRED S. MITCHELL
Successor to B. F. Mathews
BARBER
20 THOMPSON STREET WINCHESTER
Specializing in Children's Hair Cutting
d13-2t

ART-CRAFT STUDIO
7 COMMON STREET, WINCHESTER
Special for December
MATERIALS TO MAKE ONE PAIR OF CURTAINS, ANY DESIGN—$2.85 PER PAIR
HANDCRAFT WORKSHOP
Knitting Weaving Filet Net Darning
d13-2t

The Home Town Shop
30 Thompson Street
CARRIES A NICE LINE OF GIFTS AND NOVELTIES
Why not shop here for Christmas?
We feel sure we can please you.
CHRISTMAS CARDS AND WRAPPINGS
d13-2t

CENTRAL HARDWARE CO.
J. M. DONAHUE, Prop.
CHRISTMAS TOYS AND SPORTING GOODS
HARDWARE, PAINTS, OILS AND VARNISHES
Look Us Over When You Shop
46 MT. VERNON STREET
d13-2t

SHOP IN WINCHESTER

THE CHIEF WAS A MAN

Few of the younger generation remember the cold calm courage of the late Chief McIntosh. One summer evening about 30 years ago a resident of the northern part of the town became enraged during an argument and drawing a knife, slashed a man. Backing away he announced that he would kill anyone who attempted to stop him. He then drew a revolver and ran the whole length of the town with this in his hand, followed at a safe distance by the friends of the injured, until he reached the Symmes farm where he was employed. He ran into the cellar of the large hay barn which was used to store vegetables, etc. and had only one opening, the door. He shouted that he would shoot anyone dead who entered that door. A crowd collected at a safe distance and encircled the barn. In a few minutes a horse and buggy, such as our President now makes fun of, drove into the farm yard and Chief McIntosh got out and hitched the horse to the hitching post. He asked where the man was and the information was given him, along with the threats made about what would happen to anyone entering that door. Walking without a moment's hesitation to the door, where he was outlined against the setting sun, he stepped in unarmed and told the fellow to come on out that no one would hurt him. We all expected him to fall in a heap, but instead out stepped the man and handed the Chief the revolver. He told him to go get into his buggy and he would be there in a minute. The Chief then coldly looked over the circle of enraged friends of the victim and no one cared to say a word.

Folks, those horse and buggy days weren't so bad. People had "boss" sense then and our national administration didn't spend twice its income the way they do now.

HIT-AND-RUN ACCIDENT

Police Headquarters was notified of a hit-and-run accident shortly before 1 o'clock last Saturday morning when Mrs. John S. Finnigan of 136 Washington street phoned Headquarters, stating that a Chevrolet cabriolet, parked in front of her home by Doris L. Bassett of 113 Center street, Concord, N. H., had been struck and damaged by an automobile, the operator of which failed to stop after the collision.

The runaway machine was headed north on Washington street and immediately upon receipt of the report a radio broadcast was sent out warning the cruising cars to be on the lookout. Sergt. Edward W. O'Connell in Patrol 2 and Sergt. Charles J. Harrold in Patrol 3 scoured the streets about town, but without finding any trace of the fugitive machine.

Writing paper. Standard and novelty styles, at reasonable prices. Wilson the Stationer, Star Building.

SHOP IN WINCHESTER

ANTARCTICA STILL HAS MANY BLANK SPOTS

A frozen no-man's land never before seen by human eyes, covered by a blanket of ice thousands of feet thick, perhaps dotted here and there with high, forbidding mountain ranges, some of which may have been volcanoes in ancient times—such is the mysterious region along the route of Lincoln Ellsworth's flight across the Antarctic Continent, says a bulletin from the Washington, D. C. headquarters of the National Geographic Society.

It is the last great blank spot on maps of the world. Like the rest of the continent, it is locked in the grip of an Ice Age. Except for projecting mountain peaks, the whole South Polar region is covered with an ice cap estimated to be as much as a mile and one-half in thickness and older than the human race itself.

Like Cake With Two Pieces Cut Out

Antarctica is like a huge, round white cake, with two triangular pieces cut out of it on roughly opposite sides. One of the cut-out pieces is the Weddell Sea, long a base for whalers. The other is the Ross Sea, on the edge of which Admiral Richard E. Byrd's two expeditions had their camps at Little America.

Between them is the unknown interior region which Ellsworth and his pilot, Herbert Hollick-Kenyon, set out to explore, flying 2140 miles from islands near the entrance of the Weddell Sea across to Little America; as far as from St. Louis to Los Angeles.

Some of it is believed to be a vast plateau, several thousand feet above the level of the sea. Dr. Ellsworth himself said it might prove to be a great "ice floor," such as covers the interior of Greenland, or a region of jagged mountain peaks and deep valleys. No one knows, because 1300 miles of the country on Ellsworth's route has never been seen by humans, and at least half of it never has been claimed.

May Have Been "Land Bridge" to South America

If there are mountains there, it may prove that Antarctica and South America once were connected by a "land bridge" in ancient times. The great Andes Mountains are believed to extend 600 miles under the sea to the mountains of Graham Land in Antarctica, near the starting point of Ellsworth's flight. On the other side of the continent are the Edsel Ford and Queen Maud Mountains, explored by two Byrd expeditions.

Admiral Byrd's planes, flying east from the Ross Sea, saw high mountains in the distance and evidence of a plateau from 3000 to 4000 feet in height. No previous explorers have crossed the Antarctic Continent, estimated to be as large as Europe and Australia together.

SHOP IN WINCHESTER

Phone Shop, Win. 0416 Res., Win. 1361-W
Charles L. Haggerty
AUTOMOBILE REPAIRING
PARTS AND ACCESSORIES
730 Main Street Winchester, Mass.
d13-2t

Seller's Market
Extends to Its Customers and Friends
The Season's Greetings
YOUR CHRISTMAS DINNER WILL BE A TRIUMPH IF WE FURNISH THE TURKEY AND "FIXIN'S"
171 Washington St. Tel. Win. 1240
d13-2t

"The Mountains"
Extend Season's Greetings to All Their Patrons and May the New Year Bring Much Happiness and Prosperity
HOME CRAFT EXCHANGE
HOME COOKED FOODS
39 THOMPSON STREET—TEL. WIN. 2311-M
Children's and Dolls' Dresses Domestic Employment
d13-2t

Boston Shoe Repairing Co.
Next to Knight's Pharmacy
EXTENDS TO ITS PATRONS
The Season's Greetings
We do everything necessary to prolong the life and comfort giving qualities of a shoe.
HATS CLEANED SKATES SHARPENED
QUALITY WORK
d13-2t

SHOP IN WINCHESTER

RCA VICTOR
PRESENTS THE RADIO WITH THE NEW
MAGIC BRAIN
MAGIC EYE
METAL TUBES

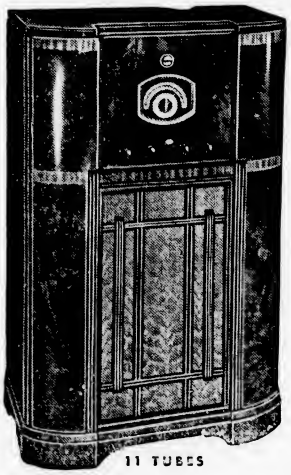

11 TUBES

As when RCA introduced the first dynamic speaker — the first AC set — the first Superheterodyne, RCA now opens another era in radio. You will be interested to see and hear the new Magic Brain instruments—delighted to learn you can own one at a surprisingly low price.

11-TUBE MODEL C11-1
This 11-tube radio provides a tremendous entertainment service. Foreign and domestic programs, police, aviation and amateur calls — all frequencies 540 to 18,000 kcs. Selector Dial, Super-12" Speaker, Automatic Volume Control, Band Spreader, etc. $150

See Us About Our Special Christmas Trade-in Offer

PARK RADIO CO.
609 MAIN STREET TELEPHONE WINCHESTER 2280
NEW LIFE FOR ANY RADIO IN RCA TUBES

KELLEY and HAWES COMPANY
Funeral Directors
INCORPORATED 1890
COMPLETE SERVICE
MODERN EQUIPMENT
Available Anywhere In New England
PHONE WINCHESTER, 0174 - 0035-W
NIGHT PHONE, WINCHESTER, 0035-R - 0106

d13-2t

WINCHESTER FRUIT MARKET

11 Thompson Street Tel. Win. 1134

YULE LOGS

CHRISTMAS WREATHS CHRISTMAS TREES (Selected)

TEXAS PINK MEAT GRAPEFRUIT

d13-2t

SHOP IN WINCHESTER

THE CAMERA SHOP

Wishes to Announces Their

New 1935 Christmas Card Display

COME IN AND SEE OUR SAMPLES

Place Your Order Early and Avoid the Rush

10 CARDS $1.00 50 CARDS $4.50

24 " 2.25 125 " 10.00

We also have a wide variety of Cameras suitable for Christmas Gifts. Let us show them to you.

EVERYBODY WELCOME

32 Church Street Phone Win. 0069

d13-2t

Expert Hat Cleansing

Our process makes old felt hats and derbies like new. Cleanses them thoroughly inside as well as out. Reblocks and reshapes them, adding sizing to make them hold their shape, and finally gives them a new finish.

New Low Price, 50c

FINEST SHOE REPAIRING. Newest machinery, up-to-date methods. Let us make your favorite shoes like new!

Vernon Shoe Clinic

16 MT. VERNON ST. COR. WINCHESTER PL.

d13-2t

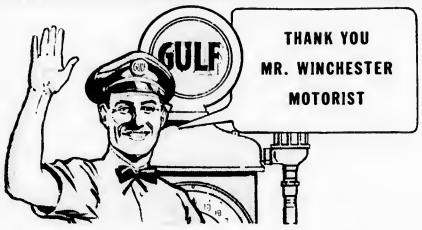

THANK YOU for your patronage during 1935! You are the type of motorist we like to serve. You are particular—you demand the best.

You have learned that Gulf products are made to please you. A test tank of That Good Gulf Gasoline has convinced you that it is really five good gasolines in one. You have discovered that Gulf gives you quicker starting and added power on hills; that it is faster accelerating, has more usable power, and its all-around performance is even and uniform.

A crankcase of Gulflube Motor Oil has proven to you that it is a premium quality oil. Actual experience has taught you that its already high mileage has been stepped up as high as 25%. You have been amazed at the way this lubricant has enabled you to start your car in sub-zero weather. The thing that surprised you most, however, was the fact that this oil is sold for but 25c a quart.

Thank you, Mr. Winchester Motorist, for the faith you have placed in Gulf products. We appreciate your patronage and will leave no stone unturned in our desire to serve you courteously and expertly.

GULF REFINING COMPANY

CALUMET TOURNAMENT SCORES

Team 2 vs 6

TEAM 2				
Beggs	109	118	92	319
Cornwall	82	85	84	251
Bidwell	94	95	93	282
Purrington	115	119	112	346
McGrath	102	114	122	338
	502	531	483	1516
TEAM 6				
Flanders	82	77	64	223
Lawson	105	95	87	287
Coriess	82	85	89	256
Gendron	93	86	80	259
Holbrook	101	99	99	299
Handicap 44				
	537	477	462	1476

Team 4 vs 5

TEAM 4				
G. Osborne	87	87	87	261
E. Rand	57	57	57	171
F. Walker	92	77	86	255
W. Sullivan	120	106	118	334
R. MacAdams	84	115	110	309
Handicap 49				
	496	492	499	1487
TEAM 5				
L. Snow	81	81	81	243
R. Welch	97	107	110	314
J. Freeburn	72	73	81	226
W. Caldwell	100	84	105	289
E. O. Pride	86	127	139	352
	436	473	516	1425

Team 7 vs 12

TEAM 7				
Conkley	110	93	134	337
J. J. Doherty	77	77	77	231
Fitzgerald	87	97	89	273
J. J. Doherty	120	125	137	382
O'Connell	95	98	120	313
	489	500	557	1536
TEAM 12				
Hersey	85	85	77	247
Hurley	78	79	78	235
Purtle	82	75	84	241
McMannis	85	85	96	266
Manetta	59	58	59	176
Handicap 86				
	466	474	488	1428

Standing of Teams

	Won	Lost	P. C.
Team 7	23	7	.719
Team 1	20	12	.625
Team 2	20	12	.625
Team 5	20	12	.625
Team 9	20	12	.625
Team 11	14	18	.437
Team 4	16	16	.500
Team 3	15	17	.469
Team 6	14	18	.438
Team 8	11	21	.344
Team 10	11	21	.344
Team 12	6	26	.188

High Single String

Goldsmith	112
Purrington	119
Troy	116
Pride	139
J. J. Doherty	137
Caldwell	135

High Three Strings

J. J. Doherty	382
Scott	351
Purrington	353
Pride	352
Troy	348
Goldsmith	347
Pike	340

High Averages

Troy	105	9	15
Purrington	105	12	21
J. J. Doherty	105	1	21
Goldsmith	104	20	21
McGrath	104	10	18
Pride	101	2	21
Scott	102	20	21
Conkley	101	12	21
O'Connell	101	16	21
Beggs	101	7	21
Pike	101	2	24

NEWSY PARAGRAPHS

"Lefty" Stewart, ex-high school pitcher and basketball player, is a member of the freshman basketball squad at University of New Hampshire.

Christmas cards, both individual and box assortments. Many attractive styles, at the Star Office.

Winchester Council, Knights of Columbus, have taken over the hall over Randall's store, formerly occupied by the Fortnightly Women's Club. The Council plans extensive renovations before actually putting the hall in use.

Fireman Everett Kimball returned to duty at the Central Fire Station the first of the week after his vacation. He was the last of the firemen to have his two weeks' leave.

Among the attendants at the marriage of Miss Loretta May Clarke of Medford to George Barnum Redding of West Medford in the Medford First Parish Church last Saturday evening were Mrs. Walter A. Redding and Mrs. Lyman B. Smith, both of this town. Mr. Redding, a cousin of the bridegroom, acted as head usher.

Paul Comins, son of Mr. and Mrs. Albert Comins of Highland avenue, was a member of the committee in charge of arrangements for the annual fall dance at Governor Dummer Academy last Saturday evening. A group of Winchester girls were among the guests at the dance.

Miss Virginia B. Besse of this town was a member of the cast of "Dr. Knock," which was presented last week in the Jackson Gymnasium at Tufts College by Pen, Paint and Pretzels, Tufts Senior Honorary Dramatic Society. Miss Besse is a junior at Jackson.

FINDS LOTS OF CHRISTMAS PLUMS

Mrs. Imogene Wolcott, known to thousands of Massachusetts women as a radio food consultant and director of the homemakers' bureau of First National Stores, finds plenty of "plums" in these Old English fruit cakes as they come from the ovens of the Company's bakery. Testing the recipe in her own home kitchen, Mrs. Wolcott found it impossible to duplicate these cakes in home baking at the store price. Flour, vegetable shortening, molasses, spices, castana and pecan nuts, sugar, fruit peel, cherries, and the raisins or "plums" of Jack Horner's Christmas pie, are among the ingredients of this special First National delicacy. Mrs. Wolcott recommends it for gifts. There are three sizes.

DJIBOUTI: FRENCH-OWNED DOOR TO ETHIOPIA

A key port of France's colonial empire, set down in a desolate desert that is one of the hottest spots on the globe, is the dazzling white little city of Djibouti, French Somaliland, now thronging with adventurers, refugees, and French colonial troops as war clouds gather over East Africa.

This small settlement, with less than 12,000 population in normal times, now occupies world attention not only as a French outpost commanding the Red Sea next door to Italy's Eritrea, but as the terminus of the only railroad connecting Ethiopia with the ocean, says a bulletin from the Washington, D. C. headquarters of the Natonal Geographic Society.

City of Strange Contrasts

Djibouti is a city of strange contrasts. It boasts movie theatres, cafes, and a radio station, though its normal white population is less than 700; and in the desert behind it wander tribes not far removed from savagery. Night, when the blistering sun has disappeared, is Djibouti's busy time. At midday, from eleven to three, white and black alike shrink into whatever shade there is, and activity slows to a minimum.

The only French port of call on the Suez route to Madagascar, French Indo-China, and other French colonial possessions in the east, Djibouti is of considerable strategic importance. French Somaliland, of which it is the capital, shares command of the entrance to the Red Sea with the British protectorate of Aden, 150 miles opposite on the coast of Arabia.

Djibouti lies on a coast consisting chiefly of sand and volcanic rock, with here and there a patch of low scrub. The Gulf of Tadjouri, on which it stands, bites into the coast to a depth of 36 miles. Cliffs of volanic stone form the shores of this gulf for many miles. Five miles inland from the tip of the gulf is Lake Assal, Somaliland's "Little Dead Sea" nearly 500 feet below sea level. Its shores are encrusted with salt deposits, and the gathering of this salt is a major industry.

Where Rail Fare Was 25 Cents a Mile

France has held part of Somaliland since 1864, when the Port of Obock was bought. The colony achieved real importance, however, only with the completion of the railroad frow Djibouti to Ethiopia's capital, Addis Ababa, about 500 miles away.

The railroad was built at a tremendous cost, and before the World War its passenger fare was about 25 cents per mile. The first locomotive was attacked by spears by ignorant natives along the route, in the belief that it was some sort of "super-lion". Until recently trains were operated only in the daytime.

Since the World War, rail-borne commerce to and from Ethiopia has brought considerable prosperity to Djibouti. Chief exports in normal times are coffee, hides, skins, ivory, animal wax, and salt.

Back from the coast, French Somaliland rises in a long incline toward the heights of Ethiopia. Inland the boundary is about 56 miles from the sea. To the north of Djibouti, toward the frontier of Italian Eritrea, is the country of the tall, proud, Danakil people. They look with disfavor upon white men, and a sort of armed truce prevails between them and the French authorities.

Also living under the French flag are the Somalis, Gallas, Arabs, and East Indians, a total population of about 68,000. France interferes as little as possible with their customs and religions so for the most part they are peaceful.

Along the coast fishing and pearl-diving are important industries. In the desert the natives subsist chiefly on rice, dates, and goats' milk.

Where Slave Trade Once Flourished

Before the days of white dominance, an important slave trade flourished along the Somali coast between Africa and Arabia. This now has been suppressed, though tales are still heard of an occasional bootleg slave cargo slipping across from somewhere in East Africa to the opposite coast of the Red Sea.

Modern Djibouti has a good harbor, with up-to-date facilities for loading and unloading ships. Palm trees fringe the streets between its white buildings, and natives carry on brisk barter in its market place.

The French colonizers have found and tapped underground water supplies, and garden plots now flourish in the midst of the dreary desert.

Lasting Christmas Gifts

OCCASIONAL CHAIRS COUCHES TABLES

FOOT RESTS ODD PIECES

Upholstered and Designed to Your Order

Beautiful Fabrics to Choose From

BEFORE BUYING FURNITURE OF ANY NATURE CALL AND SEE OUR OFFERINGS

R. E. BELIVEAU

25 Thompson Street Phone Win. 1766

d13-2t

SHOP IN WINCHESTER

Holiday Greetings to Our Friends and Customers

J. F. WINN COMPANY

DEALER IN

COAL, WOOD, CEMENT

FUEL OIL

NEW ENGLAND COKE

d13-2t

Lasting Christmas Gifts

A fine Suit or Overcoat, tailored from all wool, long wearing fabrics by master craftsmen.

Clothing, ready-to-wear, or custom made from finest domestic and foreign fabrics. Correct Tuxedos ready for the holiday season.

GIFT SUGGESTIONS

See our carefully chosen new line of Shirts, Ties, Mufflers and Socks for the hard-to-please men on your list. Also Hats and Gloves.

Quality Merchandise at Right Prices

PHILIP CHITEL

Master Tailor

(Established 1911)

6 MT. VERNON ST. (New Location) TEL. WIN. 0279-W

d13-2t

Shop at Home

Why not save time and the inconvience of crowded stores?

You Can Purchase All Your Toiletries Here at Lowest Prices.

A Few Christmas Suggestions

YARDLEY'S
—SHAVING BOWL
—BATH SALTS
—BATH POWDER
—TOILET WATER
—LAVENDER SOAP
—LAVENDER MEAL
and
—NUMEROUS OTHER ITEMS

Exclusive Agents for the Wanted ELIZABETH ARDEN Toiletries

Also Toiletries by COTY, and HOUBIGANT

All attractively Packaged

Agents for CYNTHIA SWEETS CHOCOLATES. Also COLECREST CHOCOLATES and E. F. KEMP NUTS and CHOCOLATES.

FREE DELIVERY

For Quick Service

PHONE WINCHESTER 1940

WINCHESTER DRUG CO.

564 MAIN STREET

d13-2t

McCormack's Food Shoppe

HEADQUARTERS FOR DELICIOUS HOME-MADE DOUGHNUTS AND BREAD

Special Rates on Doughnuts for Parties

Full Line of Bakery Products

FREE DELIVERY

278 Washington Street Tel. Win. 1618-M

d13-2t

SHOP IN WINCHESTER

R. LEVINE & COMPANY

Cleansing, Dyeing, Pressing and Repairing

SUITS MADE TO MEASURE

540-42 Main Street Tel. Win. 1811-M

d13-2t

For CHRISTMAS

TWINE TAGS

SEALS WRAPPINGS

THE WINCHESTER STAR Established 1880 PRINTING·STATIONERY

GIFT BOXES TREE ORNAMENTS

DIARIES PLAYING CARDS

LEATHER GOODS CARD DEALERS

Christmas Cards

BOX ASSORTMENTS CELLOPHANE PACKAGES

ALSO INDIVIDUAL CARDS AND SETS

FOUNTAIN PENS AND SETS STATIONERY

GAMES PHILLIPS BROOKS CALENDARS NOVELTIES

d13-2t

CALUMET TOURNAMENT SCORES

Team 1 vs 9				
TEAM 9				
S. Neill	69	59	89	217
E. Neill	96	89	89	274
Dolben	95	88	77	260
Adams	103	95	95	293
Fisher	85	96	92	273
Handicap 67				
	575	494	509	1518
TEAM 1				
Symmes	116	94	96	306
Ferguson	116	83	93	292
Troy	95	95	95	285
Pike	81	98	123	302
Goldsmith	116	105	88	309
	524	475	495	1494
Team 8 vs 10				
TEAM 8				
MacIntyre	99	89	100	288
Redman	90	83	87	260
Cove	87	80	96	263
Morrison	79	90	81	250
Stockwell	90	123	81	294
	445	465	445	1355
TEAM 10				
Ayers	58	76	76	225
Gallacher	59	74	74	177
Dugeling	80	80	80	240
McDevitt	85	86	82	253
Condy	74	74	74	222
Handicap 36				
	404	405	401	1210
Team 3 vs 11				
TEAM 3				
Browning	109	123	91	323
Zimmerman	92	81	79	252
Forester	86	86	86	258
Millett	89	83	85	257
Scott	95	126	101	322
	471	499	442	1412
TEAM 11				
Flanders	101	120	104	325
Mitchell	91	92	92	275
Fitz	77	77	77	231
Gleason	81	91	93	265
Hart	83	92	83	258
Handicap 28				
	464	480	483	1427

SUNDAY DINNER SUGGESTIONS

By Ann Page

Iceberg lettuce is the outstanding feature of this week's markets. It is reasonable and of an unusually fine quality. With most green vegetables fairly high, root vegetables and salads are indicated for economy.

The trend of egg prices is towards lower levels, though fresh brown eggs are still not very plentiful. Butter prices are varying very little.

Fresh pork is now a good value, as are lamb legs and forequarter veal. Beef and smoked meats are fairly high. Fish prices are somewhat lower than in recent weeks.

Apples and the citrus fruits are plentiful, fine quality and reasonable in price.

Here are three menus planned to suit small, medium and generous food budgets.

Low Cost Dinner

Pork Chops Sweet Potatoes
Sauerkraut
Bread and Butter
Tapioca Cream
Tea or Coffee Milk

Medium Cost Dinner

Round Pot Roast of Beef
Potatoes Onions Carrots
Bread and Butter
Fruit Salad Cream Dressing
Tea or Coffee Milk

Very Special Dinner

Celery Olives
Crown Roast of Pork Apple Sauce
Browned Sweet Potatoes
Green Lima Beans Hearts of Lettuce
French Dressing
Rolls and Butter
Charlotte Russe Coffee

SHOP IN WINCHESTER

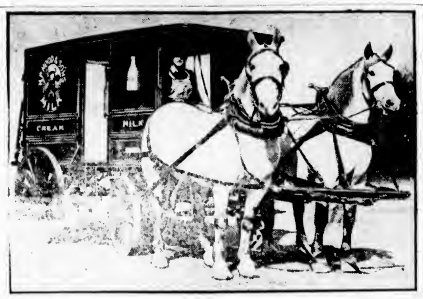

Dizzy and Shorty, gray geldings from the Brookline stables of H. P. Hood & Sons, took first honors as the best pair of draft horses in the Horse Show of the 110th Cavalry, held in Commonwealth Armory, Boston, Thursday, Dec. 5th, before a brilliant audience, which included Gov. Curley and Gov. Brann of Maine.

HERBERT WADSWORTH

REAL ESTATE

INSURANCE—ALL FORMS

15 Church Street Tel. Win. 2116 Res. 1525

d13-2t

SHOP IN WINCHESTER

THE NUT SHELL STUDIO

FLORIDA TREE RIPENED ORANGES AND GRAPEFRUIT

LENDING LIBRARY GIFTS

GREETING CARDS

8 Mt. Vernon Street, Winchester

d13-2t

Christmas Greetings

FROM YOUR RESTAURANT

A Good Place to Eat on Holidays and Every Day

APPETIZING FOOD ATTRACTIVE SURROUNDINGS

— 24-Hour Service —

SPLENDID LUNCH

555 Main Street Tel. Win. 1688

d13-2t

Merry Christmas

from

New England Laundries, Inc.

Winchester Branch

Winchester 2100

"Better Care . . . Longer Wear"

Do Your Christmas Shopping In Winchester Stores

Here you find, right around the centre, friendly shop keepers who cheerfully give service and who deal in the best merchandise procurable.

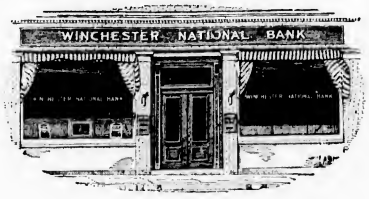

START A SAVINGS ACCOUNT NOW

THAT YOUR FUTURE CHRISTMAS SEASONS MAY BE MERRY

WINCHESTER NATIONAL BANK

9 - 11 CHURCH STREET — TELEPHONES 1320, 1321

d13-2t

Tel. Win. 0278 Established 1885

WILLIAM H. MOBBS

Plumbing and Heating

All Work Promptly Attended To

5 COMMON STREET WINCHESTER

d13-2t

SHOP IN WINCHESTER

Merry Christmas to All
Present and Past Members

1870—65th Anniversary—1935

CALUMET

Winchester, Mass.

Officers

WALLACE F. FLANDERS, President
CLARENCE G. McDAVITT, Jr., Vice President
WELLINGTON L. CALDWELL, Secretary
E. OBER PRIDE, Treasurer

Board of Governors

GLEN H. BROWNING — HENRY A. McGRATH
J. ROBIE COVE — FRANKLIN J. LANE
PARKER HOLBROOK — ROBERT A. REYNOLDS
EARLE B. GOLDSMITH — RALPH L. PURRINGTON
LESLIE J. SCOTT

d13-2t

HEVEY'S

A Gift is a gift, but a gift of merit is doubly appreciated. We have something for everybody

Only the Best

CIGARS — TOBACCO POUCHES
CIGARETTES — FLASHLIGHTS
CANDY — STATIONERY
PERFUMES — HOT WATER BOTTLES
TOBACCO — TOILET ARTICLES

QUALITY FIRST

Registered Druggist Always in Attendance

Hevey's Pharmacy

TEL. WIN. 0324 559 MAIN STREET

d13-2t

Season's Greetings to All

The Elite Beauty & Barber Shoppe

wishes to extend to its many patrons, the season's greetings and thanks for past patronage. It will be our aim during the new year to make our already fine service even more worthy of the most discriminating. Our completely remodelled Shoppe compares favorably with any in the State, and we have available the best and latest equipment for all branches of beauty culture.

WHY NOT A PERMANENT AS A CHRISTMAS GIFT?

MACHINELESS WAVE $10

All Other Waves, $5. (La Francois, Keen Super-Waveettes, Eugene, Frederic, etc.)

UNTIL JANUARY 31

Unexcelled Service in Our Men's Shop

Try Our New Steam Treatment for Falling Hair and All Scalp Troubles

WE SPECIALIZE IN CHILDREN'S HAIRCUTTING

560 Main Street Tel. Win. 0517

d13-2t

WORK RELIEF EMERGENCY FUND ASSUMES ASPECT OF SCANDAL

Eleven months have elapsed since President Roosevelt, in an address to Congress, said:

"It is a duty dictated by every intelligent consideration of national policy to ask you to make it possible for the United States to give employment to three an one-half million people now on relief, pending their absorption in a rising tide of private employment."

He made this statement in his message to Congress, Jan. 4, 1935. He stated furthermore that—

"Ever since the adjournment of the 73rd Congress (June 18, 1934) the Administration has been studying from every angle the possibility and practicability of many forms of employment. As a result of those studies I have arrived at certain very definite convictions as to the amount of money that will be necessary for the sort of public projects that I have described."

The projects which he had described included, according to his own words, "clearance of slums," "rural housing of several kinds," "rural electrification," "reforestation of great water-sheds," "soil erosion and reclamation," "highway construction," and "elimination of grade crossings."

The President further said that the fundamental principle guiding this great public works program must be—

"All work undertaken should be useful—not just for a day or a year, but useful in the sense that it affords permanent improvement in living conditions or that it creates future new wealth for the nation."

He also stated another essential was speed, in order that individuals then on relief might be assured work "during the coming fiscal year"—that is, the fiscal year beginning July 1, 1935.

On Jan. 7, three days later, the President, in his budget message, specified $4,000,000,000 as the amount of money which he desired appropriated to carry on this work relief program. He also asked for $800,000,000 additional to be included in the resolution, to provide for direct relief until the work relief program should be in operation, making a total of $4,800,000,000. Again he urged haste.

The House considered this enormous appropriation resolution—the largest ever made in peace time in the history of the United States—for only three hours, under a "gag rule" which also prohibited any amendments. The reason advanced for this extraordinary procedure was the need of haste. The President wanted the money in order that work might be begun at the earliest possible moment.

More time was taken in the Senate. The Senate Committee on Appropriations called representatives of the President before it in order to get some idea of how this money was to be expended and what was the President's construction program, which, he assured Congress in his message, had been worked out. No one was either able or willing to give the desired information.

The resolution was reported out Feb. 14. It was debated for one month. The fight centered around the demand of the President that he and he alone be given complete control over the allocation and expenditure of the $4,000,000,000. His spokesmen on the Senate floor insisted that if any attempt were made to curtail the President's autocratic control of this vast amount of money, there would be delays in putting it to work, which would seriously interfere with the purposes of the appropriation—namely, to give speedy employment to the 3,500,000 employable individuals, then on relief.

The Senate finally yielded. The resolution went to conference, was reported out, sent to the President, and he approved it April 8.

Eight months have elapsed since the $4,000,000,000 became available. What has happened to it? How is it being expended? How many people have been given employment by reason of its expenditure?

The United States Treasury statement of Nov. 15, 1935, answers these questions in an itemized statement as to the exact status of the $4,000,000,000, as of the close of business Oct. 31, 1935. As of that date, exactly $1,400,645,550 of it had been expended.

In other words, three-fourths of the $4,000,000,000, which the President was in such a hurry to have 11 months ago, is still unexpended.

In fact, the Treasury statement shows that only 37 per cent or $1,460,863,313, of it has even been obligated.

The details furnished by the United States Treasury statement are most illuminating. It shows that about the only items set aside for expenditure that are being drawn upon liberally are those to meet the payroll of Democratic appointees. These items, are collectively known as "administrative expenses."

How much construction work has been started? The Treasury statement shows that $500,000,000 was set aside for public roads and grade crossings, that only $52,897,719 of that amount has been obligated, and not a cent of it has yet been paid out.

The soil erosion work, which, in addition to public highways and grade crossings, the President particularly mentioned as being in his program, was allotted $21,000,000. Up to Oct. 31, checks had been drawn against this in the sum of $1,390,190.

The forestry service was another item the President mentioned. To it was allotted $25,827,500. Up to Oct. 31, checks had been drawn against it in the sum of only $2,958,405.

The Navy Department was allotted $17,370 470 for construction in yards and docks Of that amount only $1,766,431 has been expended.

Rivers and harbors, and flood control, were allotted $145,715,469. Of that amount only $10,709,977 has been expended.

The President particularly mentioned rural rehabilitation. This comes under the administration of Professor Tugwell. He was allotted $525,000,000 for rural resettlement work. Of that amount he had spent by Oct. 31, $4,183,426, or only 3.2 per cent of the money available.

He was allotted $3,500,000 for relief in agricultural areas, and of that amount he has not spent a cent. Neither has he obligated any of it.

He was allotted $20,000,000 for soil erosion work. Of that amount he has not spent a cent, nor obligated any of it.

He was allotted $12,650,000 for office expenses—that is, to maintain a payroll composed almost wholly of Democratic appointees. Of that amount he has spent $3,872,671, or 30 per cent.

Of his total expenditures of $8,656,000,48 per cent of it has gone to overhead. The distressed, underprivileged farmer has not benefitted only from Professor Tugwell's high-sounding but non-performing agency.

The President also mentioned rural electrification. He set up a Rural Electrification Administration. It has employed a large publicity staff. It is furnishing every paper in the United States with reams of ballyhoo about how it intends to equip every farm house with appliances all the way from electric churns and refrigerators to waffle irons. It was allocated $6,674,767. Of that amount, it has expended to date $192,195, every penny of which has gone to office expenses. The housewife on the farm is just as far away from her "more abundant life," electrically supplied and push button operated, as she was before this new alphabetical agency was called into being.

And now for Mr. Hopkins!

After a quarrel between him and Secretary Ickes as to which should be allowed to have the doubtful honor of being the biggest spendthrift of the "New Deal," the President awarded first place to Mr. Hopkins, and put him in charge of the Works Progress Administration. The President allotted Mr. Hopkins $21,500,000 for administrative expenses, and $1,019,180,323 for work relief.

As of Oct. 31, Mr. Hopkins had expended on work relief $15,655,756, or 4.5 per cent of his available funds for that purpose. But he had expended on overhead $10,874,632 or 11 per cent of the amount allotted to him for that purpose.

To put it another way, Mr. Hopkins had, on Oct. 31, actually expended $58,630,388, of which $10,874,632, or 18 per cent, was for overhead!

NEW DEAL "HANGOVER"

PWA Ickes awarded a contract for about $20,000 worth of steel to a German firm because as he stated "It was cheaper." He also said that all the American bids were identical and perhaps showed collusion—but pray tell us, why the NRA demanded that all prices be the same under the codes. Just another "hangover" from the New Deal.—[Warrensburg, Mo., Standard-Herald.

COMPETENCE BEGINS AT HOME

Washington offices seem to be full of people who believe they are competent to run everybody's business although they haven't been conspicuously successful as operators of their own.—[South Bend, Ind., Tribune.

OBSERVATIONS

By the Observer

How many Winchesterites remember the good, old "daze?"

The people of fair Winchester may be divided into four kinds, namely, those who prognosticate, procrastinate, debate and rebate.

One Winchester woman has figured it about right. She thinks a woman cannot gain popularity and weight at the same time.

If all the lemons that were ever put into circus lemonade were set end to end they would still be outnumbered by the oyster in a Winchester church stew. Our Winchester church women surely do know how to make a swell oyster stew!

Dr. Beebe rises to the defense of the shark which, he says, is not an enemy of man. He does not, however, include the loan shark recently encountered by a Winchester man.

A fine Christmas present for a friend is a year's subscription to the Star.

To one man here in Winchester, the arctic waste is the time wasted in exploring the arctic.

One Winchester fellow says he believes in the religious issue in political campaigns because there isn't much religion in most campaigns anyway.

And by the way, a man may have lived all his life according to his lights, then become a candidate for political office in fair Winchester and see his lights go out.

A certain Winchester woman says she is going to ask for a divorce because her husband insists upon eating with his knife when he should use a fork. That isn't as bad as some married women have to contend with. One who drinks from the finger bowl, as one Winchester hubby is said to do.

A parson friend of ours says that we newspaper fellows should do everything possible to make this earth a heaven. Mighty swell advice, but a job of that kind would no doubt "stump" the Creator.

Here's one thing we find it hard to understand. A very conservative Winchester citizen "gets a kick" reading the Congressional Record.

Hell hath no fury like a fair damsel of Winchester trying to fit a number six foot into a number four shoe.

When that Winchester Theatre gets started he will laugh best who gets in on a pass.

Merry Christmas, folks!

E. H. BUTTERWORTH

Extends to his friends and patrons the season's greetings with his best wishes for Christmas and the New Year!

WATCHMAKER and JEWELER

5 Common Street

d13-2t

SHOP IN WINCHESTER

Christmas Greetings to You from the Orient

MOURADIAN Oriental Rug Co.

36 CHURCH STREET, WINCHESTER

TEL. 0654-W, 0654-R

Expert Oriental Repairers and Cleaners of Rugs. Using Oriental Methods

Just Arrived

FRESH STOCK OF ARMENIAN HANDKERCHIEFS

From 25c to $1.00 Each

d13-2t

WINCHESTER NEWS COMPANY

7 THOMPSON STREET WINCHESTER

TEL. WIN. 0350

Christmas Cards, Wrappings and Twine
Dennison's Seals and Tags
Toys, Games and Stationery
Fountain Pens and Pencils
Candles and Novelties

CHOCOLATES

NAN CABOT
SCHRAFFT'S, HOMESTEAD, REO FEATHER AND COLE'S

Crepe Paper, Plain and Decorated
Tissue Papers, All Colors
Tree Ornaments
Pipes, Cigars, Tobacco
Christmas Boxes

Subscription Taken for Any Magazine
All the Popular Brands of Cigars and Tobacco in Christmas Boxes and Jars at Boston Prices

d13-2t

WE wish to take this opportunity to thank our Winchester friends for their increased patronage to the extent that our local business has increased by 100 per cent in the past year. We hope that we have served you well in our lines of electrical refrigeration, oil burning equipment, air conditioning and home insulation. With such support, it is no wonder that we feel like wishing you all a MOST MERRY CHRISTMAS AND A VERY HAPPY NEW YEAR.

Kelley & Callahan, Inc.

18 Thompson Street Winchester 2300

GENERAL ELECTRIC REFRIGERATORS
ABC ROTARY AND GUN-TYPE OIL BURNERS
WINTER AIR CONDITIONING
TENSULATE HOME INSULATION
WASHERS AND IRONERS

Sales on the Above—Service on All Makes

d13-2t

BILLAUER'S

CHRISTMAS DIAMOND SALE

Makes It Easy To Give Diamonds

A wide variety of styles for women, set in gold or platinum and priced as low as $8.00 during this sale, and as high as $100, $200, $300 or higher if you are ready for it.

IT'S A NUMBER OF YEARS SINCE WE HAD A DIAMOND SALE, AND IT'S ONLY THRU THE CO-OPERATION OF SOME OF OUR DIAMOND IMPORTERS THAT WE ARE ABLE TO OFFER YOU A

20% discount

ON ALL DIAMOND RINGS AT THIS STORE, AND EVERY DIAMOND YOU BUY, REGARDLESS OF PRICE, IS GUARANTEED TO BE EXACTLY AS REPRESENTED.

A large selection of other beautiful gifts will be found at this store, and we invite you to come in and we'll gladly help you suggest the proper gift.

HENRY BILLAUER

Square Deal Jeweler

327 MAIN STREET, WOBURN

(Next to Tanners' National Bank)

d13-2t

MAURITIUS ISLAND, GEM OF THE INDIAN OCEAN, MAY BECOME BRITISH NAVAL BASE

Mauritius Island, England's chief possession in the South Indian Ocean and strategic point on the route between South Africa and India, is being considered as a possible naval base for Great Britain. Interest in making use of the island in this way has been aroused by the naval activity in the waters of the Middle East in connection with the Italo-Ethiopian War. The island, about 716 square miles in area is approximately 1100 miles from the east coast of Africa and within four days steaming distance of ports used by Ethiopia.

Port Louis, largest town of the densely populated island of Mauritius is an excellent harbor, protected at its entrance by two strongholds, Fort William and Fort George, says a bulletin from the Wa-hington, D. C. headquarters of the National Geographic Society. This port, one of the finest in the Indian Ocean, is the only navigable and accessible approach to the island, which is surrounded by a chain of coral reefs.

Discovered in 1507 by the Portuguese

When the island was first discovered in 1507 by the Portuguese it was uninhabited. They made no permanent settlements, nor did The Netherlands which took possession in 1598. The latter gave the island its present name, Mauritius, in honor of Count Maurice of Nassau. They deserted the island in 1710 after several futile attempts at colonization.

The French then took control and, resuming the island Ile de France, made a successful settlement at Port Louis. They introduced sugar planting as the principal industry and imported thousands of Africans to work the large plantations. The French also built roads, railways and buildings which are still used. The French language, laws, and customs also prevail today, although the island has been under British control since the Treaty of Paris in 1814. When the British assumed control they changed very little except its name; Mauritius it was to be called once more.

Port Louis, melting pot of French, English, Indians, Africans, Chinese, Malays, and others, has been modernized by contact with the outside world. Regular steamship services and telegraphic and postal systems connect with the principal cities of Europe, Africa and Asia. Railways and motor highways bring it in constant touch with the main communities of the island. Port Louis is the seat of the government and business of Mauritius, but its most prosperous and prominent citizens live in the fashionable residential town of Curepipe, 1800 feet above the sea and about 15 miles from Port Louis. Commuting trains every morning carry Mauritian suburbanites to the heat of the city and in the evening back to the beautiful town in the highlands.

July and August are the fashionable social months in Mauritius, as then the weather is at its best. In Port Louis a French opera company gives performances in the municipal theatre during these months, and balls and concerts are frequent forms of entertainment. Sports also have a prominent place at this time, and tennis, golf, football, cricket, and racing are popular. The Yacht Club's fold regattas in Tombeau Bay and "La Chasse" or deer hunting, holds sway as the favorite national pastime.

Mauritius Famed In Literature

Mauritius has been called the "garden spot" and "gem" of the Indian Ocean by writers; others have compared her beauties to the Riviera and the famed South Sea Islands. The tropical picturesqueness of the island is the background of the well-known French romantic novel, "Paul et Virginie," by Bernardin de St. Pierre, who lived on Mauritius three years as a government engineer. The Pamplemousses Botanical Garden in the district by that name has been made famous as the scene of the unhappy lovers' grave.

Mark Twain spent some time on the island and wrote afterward of its "ragged luxuriance of tropic vegetation, limpid streams, dense forests, and tiny mountains—quaint and picturesque groups of toy peaks."

Of volcanic origin, the island is very hilly, even mountainous along the coast. Two peaks form a rugged background to the harbor of Port Louis and guide ships to its entrance. The interior, the crater of a one-time volcano, was, until the arrival of the French on the island, covered with ebony and bamboo trees; it is now a fertile valley of sugar cane, cotton and tobacco. A single peak, however, rises abruptly from the center of the island. This peak is known as the Piton du Milieu de l'Ile.

The rainy season in Mauritius is approximately from January to mid-April, during which time the island is swept by severe wind storms accompanied by great downpours of rain. These hurricanes last for about eight hours at a time. In recent years however, the storms have been less violent owing, it is thought, to the deforestation of the island and the resulting drier atmospheric conditions. This is one reason why England can now more safely establish a naval base at the island.

The Mauritians are particularly successful in the raising of sugar cane and the production of sugar. In spite of heavy rainfall and wind during the wet season, over 200,000 tons are produced yearly in an area of about 138,000 acres. Many other tropical products are also being raised with success, such as cotton, tobacco, pineapples, tea, coconuts and aloes. Although England receives the greatest amount of its goods, the island also trades with India, Burma, and South Africa.

HEART TO HEART TALKS

The Meaning of Christmas

At this season of the year people's thoughts turn to the dispensing of charity. For 11 months and a half of the year men and women may have been indifferent to the situation of the worthy unemployed or underprivileged children but along about the middle of December folk decide to become generous and give of their time and money to the making happy of others. The English word "charity" is a transliteration of a Greek word meaning "love." Charity is love seeking to minister to a need. It has in our modern thought a much more restricted meaning. Charity is almsgiving, liberality to the poor. But the idea of service in the word charity, a service growing out of love, is the basic idea of Christmas.

That is what Christmas is for, to insist that men and women serve their fellows in love, to help God care for the poor, whom He loves. And this concept of charity should be in the heart of all of us as we approach Christmas Day. Unfortunately many folk do not give of their means to helping others until Christmas but as the old saying has it "better late than never." This annual exchange of gifts is all very nice but as we do this swapping of gifts let us take stock of our own hearts and determine if we are playing square with God. Have we done everything humanly possible to bring cheer to some home which without our kindly interest would be cheerless? It is not enough to contribute to this or that cause at this season of the year. In addition to this we must search out individual cases of destitution and even if we have to sacrifice other things, if we have to withhold a costly gift from some friend, it is a thousand times better to do so as long as we have brought happiness to some blighted home and its dear little children.

It is very certain that Christ never would have celebrated Christmas as so many celebrate it today. Christ loved men. Too many of us love Christmas for the opportunity it affords us of remembering our friends with pretty gifts. We forget the real significance of the day. Christ pitied men; we are Christ-like when our hearts flow out in genuine compassion for our fellows in distress. Christ laid down his life for men; we are Christ-like when we count no sacrifice too dear, if only we can help men toward God by doing really worthwhile things as our contribution toward the Christmas celebration. Those men and women who have caught the real inspiration of the joy of Christmas, will think more of Christ and His mission on earth and less on such material things as giving to those who have and begrudgingly withholding from those who have nothing at all.

Christmas will mean something to us, it will mean everything to us who are enjoying prosperity in the present abnormal time, if we think less of our own happiness on the great day and concentrate more upon the happiness of our fellows and their dear little children. It is the business of Christmas to ennoble human character—to arouse in us the sense of our alliance with God, our high destiny, and the importance of being faithful to this high calling by being sincere in our relations with our lesser brethren at this season of the year.

Eugene Bertram Willard

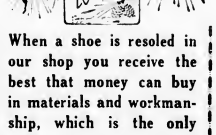

When a shoe is resoled in our shop you receive the best that money can buy in materials and workmanship, which is the only true economy. We rebuild shoes. We do not cobble.

The Shoe Hospital

535 MAIN ST.

PHONE WIN. 1880-J

d13-2t

BRAZIL'S "ACHING" NORTHEAST SHOULDER

The four states of Brazil—Rio Grande do Norte, Parahyba, Pernambuco and Alagoas—where disorders recently broke out, aggregate only a small area of the vast South American Republic, but an extremely important area economically, according to a bulletin from the Washington, D. C. headquarters of the National Geographic Society.

Together they form the tip of the northeast shoulder of South America, with an area equal to about twice that of Pennsylvania. Although not a large slice of a country that has 250,000 square miles more than continental United States, these coastal States, with 433 miles of shoreline, are literally in the way of shipping between the ports of the United States and Europe, and Rio de Janeiro, Buenos Aires, and other important South American cities, says the bulletin.

Natal and Pernambuco Chief Cities

Natal, chief city and port of Rio Grande do Norte, and Pernambuco (Recife), capital of the state of Pernambuco, have been important commercially since colonial times. While they are still ports of call for vessels in the South Atlantic trade, and are the chief gateways to their States their present fame is largely due to aviation.

When, less than a decade ago, European pilots sought to conquer the south Atlantic by air, geography favored these cities. Pernambuco is the easternmost of the two, but Natal is 160 miles farther north and therefore closer to Europe. The pilots glanced down the west coast of Africa and their eyes fell on Dakar, the westernmost town on the continent that might be able to accommodate them.

Then they sought the nearest landing places on the east coast of South America. Both Natal and Pernambuco were chosen by the early air route trail blazers. Natal is only about 2000 miles from Dakar.

Pernambuco's name flared on the front pages of the international press when Comdr. Francesco de Pinedo, famous Italian flyer, landed there in 1927. Natal occupied the same space when Major Del Prete and Major Ferrarin called there in 1928 on their record-making flight from Rome. Now planes from Europe zoom over the cities so frequently on scheduled flights that citizens take their arrival as a matter of course. The two cities also are on the route of the big ships of a United States-owned air line linking Miami, Fla., with Buenos Aires.

Lack Modern Development

The four States are less developed than some other parts of Brazil. Although they have long been profitable sources of Brazilian sugar, cattle, tobacco, cotton, fruit, lumber and rubber, they possess only a few hundred miles of railroads. Improved roads are practically unknown, except in the immediate neighborhood of large towns and cities. Fishing is an important local industry.

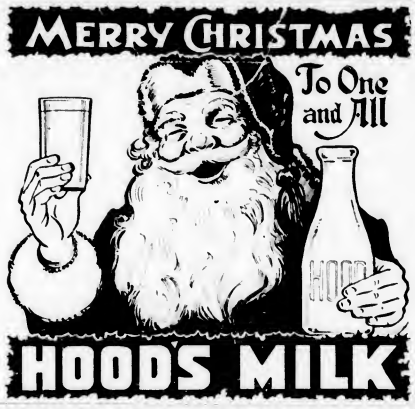

The Fold-a-Way Snow and Sleet Remover

CONNECTS DIRECTLY TO THE HOT WATER HEATER

Most efficient and practical sleet remover on the market. Nothing to break. No heavy drain on battery.

Fold up and slip in pocket of the car when not in use, ready for service at all times.

NOTHING ON YOUR WINDSHIELD TO OBSTRUCT YOUR VISION

Manufactured and For Sale by

EVERETT HAMBLY

751 MAIN STREET WINCHESTER, MASS.

d13-2t

Last Minute Suggestions—

At The Edison Shop

Proctor Waffle Iron fully automatic to give you waffles always of just the brownness you want. "A wink of the light says the waffle's right." No more guesswork. $9.95.

Universal Percolator a 6-cup model of graceful simplicity. Makes delicious full strength coffee using the "drip" method. Saves coffee, too. $4.95.

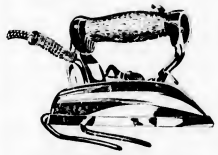

Proctor Snap-Stand Iron stand snaps under the iron at a touch of the button. Snaps back out of the way when you pick it up. Automatic heat control. $8.95.

Universal Toaster one of the most popular types. Holds two slices. Bread rack turns the toaster. Chromium finish. $2.95.

General Electric Food Mixer does all the arm-tiring work of mixing, beating and stirring. Has fruit juicer and oil dropper. Three speeds. $21.50.

Pin-It-Up Lamp can be pinned on the wall in a moment wherever better light is needed. Choice of ivory, or two-tone brown. $3.50.

General Electric Clock the Debutante a smart French easel type with chrome or gold finish case, polished metal mineral band to match on jet black background. $6.75.

Light up for Christmas. See our latest decorative lighting and tree sets.

THE EDISON SHOP

546 MAIN STREET, WINCHESTER

Telephone Winchester 1260

Open 8.45 a. m. to 5.00 p.m. daily. Saturdays to 12.30 p. m.

And at Electrical or Contractor Dealers

For Christmas Parties

The SEAFOOD STORE Suggests

Cape Cod Oysters on the half shell opened and packed on ice, ready to serve: fresh opened Cape oysters for stews or cocktails: live or freshly boiled and picked Maine lobsters: crab meat, fresh daily: fresh shrimp, green or boiled.

Also our selection of S. S. Pierce specialties, including Huntley & Palmer cocktail biscuits: Embassy caviar, anchovies and antipasto: Hummel pate de foie gras: Percer sardines: Red Label crab meat, shrimp and tuna: Epicure and Overland plain, ripe and stuffed olives: and ever so many other tasty hors d'oeuvres to make holiday dinners and parties merry.

SPECIAL CHRISTMAS EVE PRICES ON LOBSTERS AND OYSTERS

The SEAFOOD STORE Inc.

464 Massachusetts Avenue Frank H. Wood, Manager Phone Arlington 1127

Deliveries Twice Daily in Arlington, Winchester, Belmont, Lexington, Medford
Small Orders Solicited

All Varieties of Fresh Fish in Season—Maine Lobsters, Cape Cod Oysters, Essex River Clams, Fish Condiments

"GET YOUR FISH FROM A FISH MAN"

Season's Greetings
FROM
THE GULF STATION

Ralph H. Bonnell
668 Main Street Winchester
d13-2t

WINTON'S for HARDWARE

Give Practical Gifts
TOYS - SKATES - SLEDS - SKIIS

TREE SET ..... 59c up
CARTS $1.00, $2.69, $3.49
SKIIS 79c, $1.19, $1.69, $2.25, $2.98
FLASHLIGHTS
HOCKEY STICKS 25c, $2.00
SHOE SKATES $3.69, $4.98
SCOUT KNIVES
HAMPER $3.69, $4.98
JAPAN KITCHENWARE
KITCHEN CLOCKS $1.89
ALARM CLOCKS
WEAREVER ALUMINUM
THERMOMETERS ..... 25c to $1.00
PYREX OVEN WARE
COLOREO LAMP
MAZOA TREE LAMPS ..... 5c each
TOOLS
A Line of "Duro" Power Driven Machinery

HARRY C. WINTON
5 MT. VERNON STREET WINCHESTER

FISHING, AMERICA'S OLDEST INDUSTRY, CARRIES ON

Although jobs are scarce and wages low in many parts of the United States, hundreds of Indians and other local salmon fishermen living along the coast of Alaska feel sure of having more work and better incomes next summer than they have had for years.

This bit of seeming economic magic will flow from a Government ruling by Henry O'Malley, U. S. Commissioner of Fisheries, who has opened up bays and inlets along the Alaskan coast for seining.

More Work for Individual Fishermen

The plan, says a bulletin from the Washington, D. C. headquarters of the National Geographic Society, will not mean the taking of more salmon in Alaskan waters, and may even mean the catching of fewer. But it will shift to a considerable extent the method of capturing the fish from the offshore traps that require the attention of only a few skilled operators to the boat-operated seines of the individual—and needy—fishermen.

The obvious need of the local fishermen for some sort of assistance during present economic conditions was an important factor in the lifting of seining restrictions by the Bureau of Fisheries; but the move was possible only because of the building up of the "runs" of salmon during the past nine years by the Bureau's stringent control.

The activities of the Bureau of Fisheries are manysided, for it looks after all sorts of chores—most of them involving scientific investigations—that have to do with the amazingly varied life of Uncle Sam's coastal waters and streams. In Alaska, which is a Federal Territory, the organization is a beneficent dictator.

Forty Million Dollar Industry Faced Collapse

Dictatorships are not novelties in 1935. They were in 1924 when Congress gave the Bureau dictatorial powers in Aaskan waters as a sort of last effort to save the forty million dollar salmon industry from collapse. The system was untried, and furthermore it was vastly unpopular with the fishermen and salmon packers. Commissioner O'Malley and his staff were subjected to almost unbelievable pressure to lighten restrictions. Packers had not taken the trouble, as the Bureau's scientific workers had, to study the life cycle of the salmon. They looked on the explanations of the peculiar scientific facts behind salmon runs as mere "moonshine."

Figuratively, the Bureau had to hold the packers and fishermen back with one hand, and to coax the salmon up the freshwater spawning streams with the other, meanwhile praying for time to prove their scientific deductions.

The runs of the same cycles had been growing progressively smaller; but there were enough big runs from other cycles occurring between to obscure the ominous fact that Alaska's rich salmon resources were being exhausted. The packers had literally been killing their golden-egg-laying geese by not permitting enough fish to get to the spawning grounds.

By the Bureau's regulations since 1924 the situation has been reversed. More fish are getting into the spawning streams; more young fish are swimming out to sea; and at the conclusion of the growing cycle still more egg-laying fish are entering the streams to send out an increased progeny. As a result the runs in late years have been steadily increasing and the salmon industry is again on the up grade.

Conserving Food for Millions

In the eastern United States the fishin industry is heavy with age. It was America's first industry, in fact, and can look on factory operation, and husbandry, and even agriculture almost as parvenu activities. In this east that has known commerical fishing for four centuries, the Bureau of Fisheries has found much work to do in keeping its finger on the pulse of conditions that might make or break the industry under high-powered modern methods; and in solving fundamental problems that affect the fotd supplies of tens of millions of people.

Again it is the scientific facts of biology on which practical activities are based. The Bureau's laboratory tests disclosed years ago the high iodine content of sea foods and paved the way for much detailed work along this line by nutritional experts and physicians throughout the country.

It has been brought out by the Bureau's scientists that the sea is a veritable storehouse of other valuable substances besides iodine. For countles ages the streams of the land have been leaching salts and other minerals out of the soils and washing them into the seas. Fish absorb many of these substances and transform them in their bodies so that they can be taken easily into the human system.

Another piece of pioneer work in the government laboratories was the demonstration that very quick freezing of fish assured a much better product than ordinary freezing, and one that would ship better. This, like other discoveries, was passed on to the general industry while the scientists turned to unsolved problems. By determining the importance of iodine in sea foods, and then making it possible to shin the salt water products far inland, the Bureau has taken steps toward compensating for the leaching of minerals from inland soils. This is of special importance in areas where deficiency of iodine has caused certain diseases.

The Oyster's Housing Problems

The lowly oyster of the Atlantic coast has had its domestic life thoroughly investigated by the Bureau of Fisheries, and as a result its "housing problems" are in a fair way to be solved. Under natural conditions the almost microscopically small spat, or baby oysters, sink to the bottom when born. Those that fall on old oyster shells adhere and grow, while those that fall into mud, perish. To help out, oyster culturists planted shells to catch the spat.

Investigations have shown that the shell do not make ideal "houses" for the young oysters, largely because of flatness; so Nature has been improved upon. The Federal oyster experts at first tried shells in sacks, birch brush, and wooden fragments. Finally they had the happy idea to experiment with stiff paper grids like those used in packing eggs. These are sprayed with a thin mixture of building cement which hardens and makes an excellent surface for the spat. The baby oysters are also protected by the paper cells. By the time the oysters have grown as large as dimes or quarters, their paper houses disintegrate or can be crushed, permitting the now sturdy oysters to shift for themselves.

One of the most recent and popular results of the scientific work of the Federal fish specialists has been the proof that there are other vitamin fish oils as valuable as or even more valuable medicinally than the long-known cod liver oil. Outstanding among these is halibut oil. Whereas the United States was dependent a few years ago on foreign importations for 90 per cent of its vitamin oils, it is now in a position to be wholly independent of outside sources.

Looks After 90 Per Cent of World's Fur Seals

In bringing about a "come back" for the exceedingly valuable Pribilof Island seal, the Bureau has done its most spectacular piece of work, and has written one of the most dramatic chapters in the whole story of conservation whether on land or sea. The seal herds were fast being wiped out of existence by deep sea hunters, when in 1911, treaties with Japan and Great Britain made the United States trustee for the three nations in caring for the animals which breed annually on the Pribilof Islands. The job was turned over to the Bureau and in 22 years it has built the herd up from 130,000 to 1,250,000. By sale of pelts taken under scientific management from surplus males, it has paid $2,117,000 into the United States Treasury and in addition has paid more than $750,000 each to Japan and Canada. Close to 90 per cent of the world's fur seals now live under Government protection on the Pribilof Islands.

In streams scattered over the United States the Bureau's work is helping the States to build up a game fish supply for the ten million anglers who annually bait hooks and cast flies. From over-flowed lands in the Mississippi Valley, it rescues approximately one hundred million fish each year to return them to the river and to distribute them to depleted waters elsewhere. It collects from commercial fishermen eggs that would be a total loss, hatches them in its widely scattered fish cultural stations, and liberates the young fishe in the streams of many States.

Derivation of Word "Budget"

The word "budget" is derived from the old French "bougette," meaning a waller. The use of the word in its present sense is from the custom of bringing into the house of commons all the papers pertaining to matters of expenditure and laying them on the table.

MALDEN STRAND THEATRE

"To Beat the Band," a supercharged comedy interspersed with merry melodies and fortified with a cast of comics who are "tops" will open at the Strand Theatre in Malden on Saturday. This streamlined musical zooms to new heights with such ace comedy stars as Hugh Herbert, Helen Broderick, Roger Pryor, Fred Keating and Eric Blore. The picture opens when Hugh Herbert discovers Roger Pryor hanging pensively on the awning of his pent house after an attempted suicide. Hugh Herbert's rum-dam, bewildered brand of comedy and Helen Broderick's dead-pan drolleries make the picture a howl. A new note in filmusicals is introduced by the California Collegians. They were imported especially for this film and their midget dance novelty is one of the cleverest to reach the screen.

"Times Square Lady" with Vivi nia Bruce, Robert Taylor, Pinky Tomlin, Nat Pendelton, Jack LaRue and Isabel Jewell, will be the second attraction on the bill starting Saturday. The story of "Times Square Lady" tells of the adventures of an Iowa girl who, on the sudden death of her father, tries to take over his big time sporting interests in the night life of New York. Every Tuesday night is Bank Night at the Strand.

"Powder Smoke Range" with Hoot Gibson, Harry Carey, "Bob" Steed, Tom Tyler, Wally Wales, the greatest roundup of Western stars in screen history, will head the bill for Wednesday, Thursday and Friday. As a special added vacation week attraction the second feature will be "West Point of the Air," with Wallace Beery, Maureen O'Sullivan, Robert Young and Lewis Stone.

"Modern Woman" of 1890

Pipes, playing cards and cocktail glasses appear in a rare print, shown in London, which depicts a "modern woman" of 1890.

BLUE BIRD LAUNDRY
601 MAIN STREET
WINCHESTER
TELEPHONE WIN. 1865

We extend to our patrons and friends the Season's Greetings and our best wishes for
1936
After the holidays you will appreciate our strictly hand service for soiled linens, table cloths, napkins, etc.

FREE DELIVERY SERVICE
d13-2t

SHOP IN WINCHESTER

The OLD FARMER'S ALMANAC
for 1936
ON SALE AT THE
STAR OFFICE

Christie MacDonald's Food Shops
19 MT. VERNON STREET—TEL. WIN. 0907
Extend to You the Heartiest Greetings of the Season

Christmas Specials
OLD ENGLISH PLUM PUDDINGS
FRUIT CAKE AND PIES
RIBBON CANDY, CANES, CHRISTMAS CUT AND MIXTURE, NUTS, ETC.

At Christie MacDonald's You Can Depend on Real Quality at a Reasonable Price

ENTIRELY NEW..
ENTIRELY
GENERAL ELECTRIC

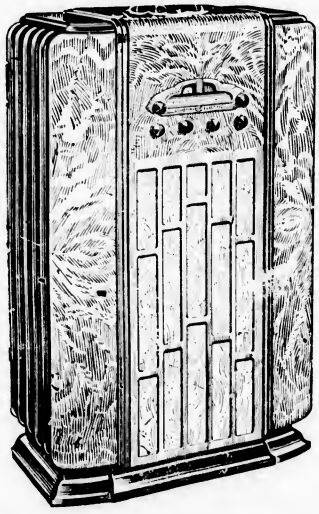

Metal tubes, with their many advantages, mark the first radical improvement in radio since the introduction of successful short-wave. And the first major tube improvement since A.c. tubes were announced. And metal tubes, like the Monitor Top Refrigerator, are a General Electric "House of Magic" achievement.

Pay while You Enjoy this New
METAL-TUBE RADIO
SPECIAL CHRISTMAS TRADE IN OFFER
PARK RADIO CO.
609 MAIN STREET TELEPHONE WINCHESTER 2280

McLAUGHLIN'S
Recommends Serviceable Gifts
Lasting Gifts That Will be Suited and Appreciated by Every Member of the Family
"BASS" SKI-BOOTS, none better, for Mother, Dad, Sister or Brother.

HI-CUT LEATHER BOOTS, to meet any size purse, from $2.95 to $8.00
OIL-TAN SNOW-SHOE PACS—give you the thrill in snow-shoing that you don't get in any other shoe.
WHAT IS CHRISTMAS to your Boy or Girl without a pair of "Starr" Tubular Canadian Hockey Shoe Skates?
"MOCCASINS"
OIL TANNED MOCCASINS—with either rubber or leather soles—in complete size range, from sizes 12 child's to 12 Dad's, at ..... $2.50 to $4.00
NEWS BULLETIN
SNOW AND COLDER. Prepare with Barker Boots and Wool Hose, an ideal Play Shoe and a welcome Christmas Gift.
Boys' or Girls' sizes, 13 to 6, at $3.50
Men's, at $4.00, $5.00, $6.00
Women's, at $5.00
Shoes or Overshoes Make Suitable and Useful Gifts
McLAUGHLIN'S SHOE STORE
d13-2t

May We Suggest Flowers

FOR CHRISTMAS

NOTHING CAN SURPASS A BEAUTIFUL PLANT OR A BOX OF CHOICE CUT FLOWERS FOR THAT DIFFICULT GIFT

MAKE YOUR SELECTION EARLY FROM OUR COMPLETE STOCK—PRICES ARE LOW

BEGONIAS - CYCLAMEN - POINSETTIAS
JERUSALEM CHERRIES - AZALEAS
PEPPERS - DWARF ORANGES

ROSES - CARNATIONS - CALENDULAS
SNAP DRAGON

— ALSO —

An Unusual Line of
WREATHS and ROPING

OPEN WEEK-DAY EVENINGS UNTIL CHRISTMAS

Winchester Conservatories Inc.

MAIN STORE AND GREENHOUSES
186 CAMBRIDGE STREET
PHONE WIN. 1702

BRANCH STORE
4 MT. VERNON STREET
PHONE WIN. 1894

Flowers Telegraphed

d13-2t

Christmas Suggests Good Things To Eat

Restaurant Service

At the Holiday Season, and throughout the year you are assured the most delicious home cooked food at Ford's. Hot Luncheon and supper served daily. Special plate or a la carte service. Food prepared in our own kitchen. Absolute cleanliness —attractive surroundings.

WE INVITE YOU TO TRY OUR PASTRY. ABSOLUTELY UNEXCELLED. Steaks, Chops and Fried Chicken to order.

Ice Cream

FORD'S OWN—Entirely new and modern method of manufacture makes our delicious cream even better than ever! Deliciously different! Choicest ingredients! All the usual flavors or such tempting specials as Chocolate Mint, Pistachio, Ginger, Peanut Brittle, Butter Scotch and Frozen Pudding. Fresh fruit flavors and sherbets.

ICED AND HOT DRINKS AT OUR FOUNTAIN

Candy

We are ready to care for your Holiday Candy Needs. Ribbon and Hard Candies. Chocolates — Our own PERSONAL SEAL and COLECREST, packaged for Christmas. HARD CANDY SPECIAL—two and one-half pound can for $1.00.

CANDY NOVELTIES — CRISP SALTED NUTS—CANDY CAKE DECORATIONS

For Decorations—Miniature electrically lighted trees, Table Decorations, Novelties. Stocking Fillers—new and different!

—) No Charge for Delivery (—

HORACE FORD

19 THOMPSON STREET
TEL. WIN. 1907

CAMBRIDGE SHOPPE
1674 MASSACHUSETTS AVE.

d13-2t

SHOP IN WINCHESTER

WE EXTEND TO ALL OUR FRIENDS AND CUSTOMERS THE SEASON'S GREETING AND OUR APPRECIATION OF THEIR LOYALTY AND SUPPORT.

Parker & Lane Company

COAL, WOOD, FUEL OIL
and
NEW ENGLAND COKE

Local Representative for
Petroleum Heat and Power Company

PETRO-NOKOL

OIL BURNERS

A Grade of Oil for Every Type of Burner

15 CHURCH STREET TEL. WINCHESTER 0162

The Winchester Chamber of Commerce

EARNESTLY REQUESTS

That we spend our Christmas money in Winchester where local merchants will benefit and be encouraged to provide even better stocks in the future.

FOR IT BELIEVES

That the whole community will benefit by such a spirit of co-operation.

THE CHAMBER WISHES every one a MERRY CHRISTMAS and pledges itself to continued effort that THE TOWN'S NEW YEAR may be a HAPPY ONE.

d13-2t

AMATEUR NIGHT ATTRACTED MANY

For over three hours a veritable army of amateur talent entertained a large and appreciative audience at the first monster Amateur night sponsored by Waterfield Lodge of Odd Fellows and held last Friday evening in the Town Hall. It is doubtful if a more varied program of entertainment was ever presented in the town.

The many excellent numbers made the task of the judges, Mrs. Helen Sibley, Mrs. Clara Reynolds, Mr. Geo. Lochman, Mr. Theodore Godwin and Mr. W. Allan Wilde very difficult, but after seriously considering all angles of each and every act they awarded first prize to the Holton Hill-Billies, a trio of young men who almost stopped the show. They were good, and the audience demanded more, but the length of the show permitted only one encore.

Second prize went to Beatrice Kirkland and Arthur Logan, a young team of excellent adagio dancers who presented their act in an almost professional manner.

Janet Humphrey and Thomas McDonough, a really juvenile buck and wing dance team won third prize. Their extreme youth and capable manner of "doing their stuff" certainly "went over" with the audience and judges.

Fourth prize was presented to "Freddie" Housan, an accomplished accordian soloist, who had a beautiful instrument and knew how to play.

Fifth prize was awarded the team of Towse and Thomas, a young lady and gentleman who certainly could "pick them up and lay them down" in a rapid-fire dance act.

Sixth prize was won by Dianne Garden, a very cute juvenile song and dance artiste.

Seventh prize was won by Milly and Mary Macinanti, a team of acrobatic dancers. The remarkable series of cortortionist poses, gracefully presented by the older sister, won high approval and much applause from the judges and audience.

Eighth prize was presented the Taloni brothers who showed how trumpets should be played.

Ninth prize was presented to little Betty Ann McIsaac, another very young song and dance lady. Betty Ann really presented her number under quite a handicap as she had fallen fast asleep while waiting her turn and it was really difficult for the little lady to get those eyes wide open. But she went on with her act like the great little trouper she is.

The above completes the list of prize winners, but the judges agreed that honorable mention must be given to the Misses Ethel and Edith Jones for their excellent violin duet; Mary McIsaac and Betty Gormley for their song and dance; and to Barbara Flaherty for her song and dance skit.

Other than those previously mentioned, the following numbers were presented:

Chase's Orchestra
Doris Beers—Singer
Wm. Robinson—Singer
Bernice Grey Harmonica comedienne
Dorothy Folsom Reader
Seita Rowe Song and dance
Anna Tarquini Singer
Happy, Bobby and Constance Wilson Song and dance
Victor Spinazola Piano and accordian
Lillian Pogin Singer
Cosimo Simonette Accordian
Frank Bingley Singer
June Gullace Reader
Ruth O'Connell Tap dance
Rita Collins Tap dance
Polly Kimball and Bonney Wilson Top hat tap dance
John Nash—Singer
Albert Hakanson Piano
Ruth Mullins Tap dance
"Dot" Chase Singer
Dolly Castine Toe tap
Phil Malouan and "Bob" Halbert Violin and piano
T. W. Hartley Bones
Mr. Gayold Byrd Dancer
"Al" Crey's Orchestra

The difficult assignment of accompanying the various artists was carried out in her usual accomplished manner by Mrs. Mary Ranton Witham. Waterfield Lodge hereby thanks her and the judges who so cheerfully accepted and so successfully accomplished their difficult and perhaps thankless job.

JUNIOR CHOIR TO BROADCAST

On Tuesday afternoon Dec. 24 at 2:30 the Junior Choir of the Crawford Memorial M. E. Church are to give their fifth annual Christmas broadcast from Station WHDH. They are to sing a very beautiful selection of English, French and German Carols.

This choir, under the direction of Mary Ranton Witham consists of over 30 children aged from 7 to 15. An innovation this year will be the assistance of a violin trio consisting of Laura Sibley, Barbara Hughes and Mary Haskell, pupils of Helen Sibley.

Others taking part in the broadcast are:

Jean Chaffin	George Hatch
Ruth Chaffin	Jean Hatch
Donald Hawkins	Betty Melanson
Alice McGlone	May Melanson
Elizabeth DeRue	Jean Pfaff
Doris Roberts	Ruth Welburn
Leona Roberts	Betty Griffiths
Harriet Quimby	May Morrow
Francis Quimby	Harold Berquist
Ruth Leroy	Beatrice Pattee
Richie Leroy	Annette Robinson
Harvey Ralston	Connie Fritter
Hartley Ralston	Lillian Wilson
Annette Ralston	Margaret Hendrickson
Helen Ulrich	Elsie Grey
Grace Ulrich	

ROUND ABOUT MIDDLESEX FELLS

The newly published historical guide book "Round About Middlesex Fells," issued by the Medford Historical Society and edited by Ruth Dame Coolidge, is on sale at the Star Office. This is an entirely new treatise of historical data which many Winchester people have seen in the making, for the Fells, as such, dated back only to 1903, when the State took supervision of the territory.

The new book carries data much farther back than this, however, and contains much of historical interest concerning these historic woods, going back to early pioneer days. It places and describes many well known points, all of a historical nature, and will undoubtedly prove a valuable addition to local history.

SHOP IN WINCHESTER

Best Wishes to All

The Shop Unique

552 MAIN STREET

d13-2t

Attention Gentlemen

Realizing that there are many men who are losing their hair and need the attention of a specialist we are inaugurating a service for them Monday and Thursday evenings from five to eight o'clock.

SHAMPOOING—SCALP AND FACIAL MASSAGE
MANICURING

Please phone for your appointment—Win. 1408

The Idonian Beauty Shop

(The Ina Doe Beauty Shop) Mrs. Ina Doe Harrington
NATIONAL BANK BUILDING

d13-2t

WHAT IS BETTER THAN A

NICE DRESS FOR A XMAS GIFT

EITHER AFTERNOON, EVENING OR SPORT DRESS
HOSIERY, CREPE DE CHINE UNDERWEAR
AND NIGHTGOWNS

Make excellent gifts of which we have a good assortment.

FOR THE LITTLE GIRLS

We have Dresses, Skirts and Sweaters

We also have a good assortment of Pocket-books and Handkerchiefs

BETTY ANN SHOP

8 MT. VERNON STREET

d13-2t

PUBLIC LIBRARY WINCHESTER, MASS.

THE WINCHESTER STAR.

VOL. LV. NO. 22 WINCHESTER, MASS., FRIDAY, DECEMBER 27, 1935 PRICE SEVEN CENTS

PRESENTED CHRISTMAS CANTATA

Fine Rendition of Unusual Score by Crawford M. E. Choir

The Senior Choir of the Crawford Memorial M. E. Church, under the direction of Mary Ranton Witham and with Mary H. French, organist, presented the Christmas Cantata, "Great David's Greater Son," last Sunday evening in the church auditorium, which was well filled, with many finding seats in the balcony. The choir was augmented with many extra voices and a fine atmosphere was created for the presentation by the Church Junior Choir and the Fortnightly Glee Club, the members of which sang a group of unaccompanied Christmas Carols from places of vantage about the auditorium and balcony. Especially well done was the carol done by the Glee Club in the balcony and one done antiphonally by the Choir.

The Senior Choir's performance of the cantata was very praiseworthy, and the musical score most unusual and beautifully effective. Divided into five episodes, it opened with the powerful chorus, "Sleepers Awake," sung fortissimo with a strong bass motif and fine shading that swelled to a tremendous climax. Especially effective was the section sung unaccompanied by the choir and the lovely tenor aria, "Prepare Ye," sung by David Downer, after the opening chorus.

The familiar old air, "Shepherds Shake Off Your Drowsy Sleep," sung by a double quartet, dominated the Second Episode, and served as an effective introduction for the beautiful soprano solo, "Fear Not," sung by Sophie Gardner. The magnificent "Glory to God" sung with telling emotional effect by the full chorus with an assisting great organ concluded the episode, the sopranos singing a splendid high B as a climax.

The male chorus was wholly in the mood in their singing of "Let Us Now Go," showing a nice regard for nuance and tapering gradually to the veriest pianissimo. Once again Mrs. Gardner scored in the soprano solo passages.

T. Parker Clarke, tenor; Clifford Cunningham, baritone; and Raymond Roborough, bass; sang the roles of the Three Wise Men very effectively, first as a male trio and then in individual solos. Mr. Cunningham's performance of the passage, "Myrrh Is Mine," in the difficult key of A Flat minor with its gradual descending of the scale in enormatics was outstanding, and the appealing melody was repeated in harmony by the chorus with soprano obligato by Mrs. Gardner, the altos singing a beautiful counter melody against a fine soft tone in the other voices.

Mr. Downer's fine tenor voice was again heard to advantage in the beautiful solo, "And Lo the Star Went," which was followed by the contralto solo, "Sleep Holy Babe," effectively sung by Marion Wright, who was assisted by an a capella women's quartette, including Idabelle Winship and Sophie Gardner, sopranos; Mrs. Wright and Martha Swain, contraltos. The women's voices were very lovely and the passages allotted to them rich in harmony.

The final chorus or Episode, "Hail to the Lord's Annointed," provided a tremendous climax for the Cantata, opening as it did in fugal style and sung fortissimo with full organ. This was followed by canon singing for the sopranos and tenors, preceding modal harmony, developed from a very soft beginning to a rich scoring for eight voices.

Exquisite were the succeeding passages, sung very slowly to permit of the gradual return to the original theme of the cantata, sung first in crashing dissonance and then in climaxing harmony with pealing full organ.

Mrs. Witham is deserving of great praise for her interpretation of the cantata's score and her ability to bring out the unusual musical effects which it includes. The singers, too, must share in the praise for their musical intelligence and artistic performance, that included both sharp attacks and precise releases. No account of the performance would be at all complete without the highest commendation for the organist, Miss French, whose mastery of the difficult organ score and general helpfulness in the matter of accompaniments, for both soloists and ensemble, added greatly to the audience's pleasure.

At the offertory Louise Allman, violinist, and Barbara Pike, 'cellist, played the Pastoral Symphony from "The Messiah" with the organ.

Assisting the regular choir were Idabelle Winship, Blanche Barnard, Carolyn Gilpatric and Annette Hughes sopranos; Martha Swain and Sally Maxwell, altos; Parker Clarke and Aram Mouradian, tenors; and Edward Berry, Archie Cheney, Clifford Cunningham and Edmund Merriam, basses.

Choir members were Gertrude Bergquist, Marjorie Brownell, Dorothy Fancie, Ruby Brown, Virginia Fancie, Martha Herrick, Bertha Hitchcock, Mary Hodge, Amy Lawson, Donald Maxwell, Albert Seller, Ernest Seller, Francis Trenberth and G. L. Witham.

MISS FRIEND TO BE MARRIED TOMORROW

The wedding of Miss Dorothy Friend, daughter of Mr. and Mrs. Alfred W. Friend, and Mr. Joseph B. Miller of Belmont will take place this Saturday afternoon at 4 o'clock. The wedding is to be held at the Friend residence, 45 Wildwood street. Two clergymen will officiate, Rev. R. Mitchell Rushton, pastor of the First Baptist Church and Rev. H. C. Whitmarsh of Pawtucket, R. I.

TO INTRODUCE MISS COVE JAN. 3

The first large debutante dance of the New Year will be the one which Mr. and Mrs. James R. Cove of Winchester and Nahant, are giving on the evening of Friday, Jan. 3, to present their daughter, Miss Frances Cove.

It will take place at the Copley Plaza in Boston as will the ushers' dinner which is to precede it. The honored debutante was graduated from the Brimmer School and is continuing her studies this year at the Erskine School.

A Dartmouth student, Mr. Robert Cushman of Winchester, will be head usher at the dance and on his staff will be Mr. Arthur Rogers, Jr., Mr. Arthur A. Kibbler, Jr., and Mr. Harold Estey, all of Winchester; Mr. Harry Gibbey, Mr. Paul Walton and Mr. Richard Sullivan, all of Brookline; Mr. John Taylor of Boston and Mr. Andrew Wingate of Arlington, N. J.

Among the feminine guests at the ushers' dinner will be Miss Sally Scudder, debutante daughter of Mr. and Mrs. Winthrop R. Scudder of Brookline; Miss Janice Miner, debutante daughter of Dr. and Mrs. Walter C. Miner, of Wellesley Hills; Miss Margaret Small of Grosse Pointe, Mich., Miss Elizabeth Sexton of Winchester, Miss Barbara Logan of Newton, Miss Dorothy O'Day of Brookline, and Miss Barbara Fulton of Boston, a student at Sarah Lawrence College.

The Winchester home of the Coves is at 58 Yale street.

PATRICK J. MELLY

Patrick J. Melly, a well known resident of this town, died Sunday, Dec. 22, at his home, 339 Cambridge street, after a short illness.

Mr. Melly was born in Cambridge Sept. 21, 1871, and spent his early life in that city. He came to Winchester 14 years ago from Arlington and until his retirement was associated with the Winchester Conservatories, being well known to visitors at the greenhouse.

Mr. Melly was a widower, and is survived by five daughters, Mrs. Mary Sullivan and Mrs. Margaret McLaughlin, both of Arlington; Mrs. Rose McLaughlin of Watertown, the Misses Elizabeth and Alice Melly, both of Winchester; and by one son, Francis J. Melly of Lexington, former star all around athlete at Winchester High and Tufts.

The funeral was held Tuesday morning from the late residence with high mass of requiem celebrated in St. Mary's Church by Rev. Fr. Joseph E. McGoldrick. Maurice Sullivan, John McLaughlin, William McLaughlin and Edward Dalton were bearers. Interment was in Mt. Pleasant Cemetery, Cambridge.

WINCHESTER RESIDENTS PROTESTED PROPOSED RENDERING PLANT

The recent petition filed in Woburn for a license to render and melt tallow products and to slaughter at the plant of the Peterson Tanning Company between Cross street and Crane's lane in Woburn aroused a storm of protest among Winchester people living near the Woburn line in the vicinity of the proposed plant.

In the Woburn Aldermanic Council, Aldermen Charles J. Riley, Aldermen T. Edward Delaney and John R. McLaughlin spoke against the proposed petition while in this town papers asking the Board of Selectmen to protest the granting of the permit were circulated, signed in large numbers and presented for the Board's consideration Monday evening.

Monday however, the petition for the license was reported withdrawn in Woburn press reports, and probably no further action on the matter will be taken by the local authorities unless another petition is filed seeking to locate such a plant where it is believed to be prejudicial to the health and best interests of Winchester residents.

PREPARING FOR WORK AT SYMMES CORNER

The town employees have been surveying the easterly side of Symmes Corner in preparation for widening the highway at this point. This was the land taking voted by the townspeople this last year against the advice of the Finance Committee. About the only benefit that we will get is that the five ton trucks coming from Medford will be able to race the whole length of Main street without slowing up at the corner, as they have had to do in the past. Incidentally the owners say that they will not accept the amount estimated by the town, as three or four shade trees about 50 years old and on private land will have to be cut and this will spoil the whole appearance of their house. With a land damage suit, this project should cost much more than estimated which is the usual result anyway.

WINCHESTER CONSERVATORIES MOVES FLOWER STORE

The flower store of the Winchester Conservatories which has been located in Lyceum Building on Mt. Vernon street, moved yesterday to a new location in the same building. It now faces the railroad, occupying the store just north of the main entrance.

CONTAGIOUS DISEASES

The following list of Contagious Diseases was reported to the Board of Health for week ending Thursday, Dec. 26:

	Cases
Chicken Pox	1
Scarlet Fever	2

Maurice Dinneen, Agent

BROWN—HAYDEN

Miss Marjorie Hayden, daughter of Mr. and Mrs. George W. Hayden of Winchester, was married to Mr. Madison B. Brown of Burlington, Vt., Monday evening, Dec. 23, at a ceremony performed by Rev. George Hale Reed of the Winchester Unitarian Church. The ceremony took place at the home of the bride at 41 Mt. Pleasant street, in a setting of Christmas trees, greens and candleabra, arranged in a large gay window to simulate a chancel.

The bride, who was given in marriage by her father, wore a gown of heavy white satin. Her veil was of tulle arranged with a wreath of orange blossoms, and her flowers, white roses, lilies of the valley and gardenias. The bride's only attendant was her older sister, Miss Dorothy Hayden, who wore a dress of red velvet with gold accessories and carried a garland of evergreens and cones. Mr. Brown was attended by Mr. George Hayden, brother of the bride.

Miss Barbara Hayden sang "Oh Promise Me" before the ceremony and the wedding march was played by Mr. Allen Eaton of Cambridge.

The ceremony was followed by a reception in the receiving line were the bride and groom, Mr. and Mrs. George W. Hayden, and Dr. and Mrs. T. S. Brown. Mrs. Hayden wore a gown of blue crepe and Mrs. Brown wore a gown of pansy blue embroided chiffon.

The bride is a graduate of the Winchester High School and the University of Vermont where she was a member of the Kappa Alpha Theta Sorority. The groom is a graduate of the Burlington High School and the University of Vermont, and is now a senior of the medical school of the University. He is a member of the Sigma Phi and the Nu Sigma Nu fraternities.

The out-of-town guests were Dr. and Mrs. R. A. Kinloch, Miss Jean Kinloch of Springfield, Dr. and Mrs. T. S. Brown, Miss Lois Brown and Miss Elizabeth Brown of Burlington, Vt., and Miss Elenita Watson of Meridan, Conn.

The bride and groom left for a wedding trip to Washington and after the first of the year will be at home at 419 South Prospect street, Burlington, Vt.

RUSSO—MULRENAN

Miss Mollie Mulrenan, daughter of Mr. and Mrs. John G. Mulrenan of Oak street and Joseph M. Russo, son of Mr. and Mrs. Michael Russo of Swanton street, were married Sunday afternoon, Dec. 22, at 5 o'clock in St. Mary's Church by Rev. Fr. Conrad J. Quirbach.

Miss Mulrenan was attended by her sister, Miss Margaret Mulrenan, and John Russo was his brother's best man.

The bride wore a white satin gown with a long train and a veil of tulle arranged with a cap and trimmed with seed pearls. Her flowers were bride's roses and forget-me-nots. Her bridesmaid wore pink crepe with gold lace and pink tulle turban with nose veil. Her slippers were gold and her flowers, tea roses and forget-me-nots.

After the ceremony a reception was held at the home of the bride's parents, where a catered wedding supper was served to members of the immediate families and invited guests.

Upon their return from a honeymoon in New York City, Mr. and Mrs. Russo will make their home in Winchester.

The bride is a graduate of St. Mary's High School, class of 1932, and is a member of St. Mary's Alumnae. Mr. Russo is a graduate of Winchester High School and is in business in Winchester.

WINCHESTED DRIVER INJURED

Chester Brazeau of 17 Loring avenue was taken to the Choate Hospital, Woburn, Thursday afternoon following an accident to the oil truck which he was driving. He is reported as suffering from bad scalp wounds. His truck, owned by the Winchester and Stoneham Gas Co., was in a collision with a parked dump truck at Main street and Lake avenue, Woburn. The oil truck was overturned and its contents flooded the street with 500 gallons of fuel. The Woburn Fire Department was called out and firemen flooded the street in an attempt to prevent the possibility of a serious fire. The combination of oil and water froze in the cold, making travel very dangerous until the place was sanded. Biaggio Garfino of 93 Main street, Woburn, was the owner of the dump truck.

KENERSON WILL TAKE OFFICE

It is reported that Mr. E. H. Kenerson of Brooks street will take over the office of treasurer of Ginn & Co. publishers in place of Mr. Allan Pridly on Jan. 1, 1936. Mr. Pridly recently fell dead while attending a Dartmouth College banquet.

Mr. Kenerson has been with Ginn & Co. ever since his graduation from Dartmouth, and in recent years has been New England sales manager. Mr. John Kenerson, his son, also of this town is employed by Ginn & Co.

YESTERDAY'S FIRE

A telephone call was responsible for the sounding of box 59 from the central fire station yesterday noon, a brisk blaze at the home of Mr. Walter H. Birnie, 53 Yale street giving the firemen active work for a few minutes. The fire originated and was confined to a bed room on the second floor, which was badly damaged. How the blaze originated was not known, as no one had been in it for some time.

GENTLEMEN'S NIGHT

One of the most successful parties given for some time by the Young Women's Club of the Crawford Memorial M. E. Church was the annual Gentlemen's Night, held last week Thursday evening at the home of Mr. and Mrs. Norman Hitchcock on Copley street. A Christmas atmosphere was created for the party by the attractive way in which the house was decorated.

Every one entered heartily into the spirit of the occasion and thoroughly enjoyed playing several interesting games to open the evening's festivities, many clever little prizes, including a number of brand new dimes, adding to the fun.

David Downer, tenor, contributed a most enjoyable group of songs to the program and generously added extra numbers in response to really insistent requests. Mary H. French was his accompanist.

Perhaps the feature of the entire evening was the beautiful Christmas story told by Rev. George A. Butters, pastor of the Crawford M. E. Church, who held the closest attention of his audience with the quiet drama of his theme.

After the story there was a general social hour with delicious refreshments, including fancy ices. The special guest of the club was Mrs. Anna Dunning, president of the Church Ladies' Aid Society; and those who were not able to attend the party because of illness were remembered with potted plants delivered at their homes.

CAR ROLLED OVER TWICE

A bad automobile crash, fortunate in that none of the occupants in either of the two cars involved were seriously injured, occurred at the corner of Wedgemere avenue and Foxcroft road Christmas night. The crash was at 5:25 p. m.

A Ford coupe owned by the Chase Bruss & Copper Co. of Waterbury, Conn., driven by Hayward A. Gilbert of West Roxbury, was reported by the police to show brake marks on the road a distance of 60 feet before it hit a Chevrolet sedan owned by Beth B. LeRoy of 113 Church street and driven by her son Dexter P. LeRoy. The Chevrolet is reported to have been rolled over twice by the impact and to have been badly wrecked. The Ford is reported as not badly damaged.

With LeRoy was his younger brother, Weldon, a boy of 12 years, who received cuts and abrassions about the face necessitating his being taken to the office of Dr. Manning for treatment. Others in this car who experienced the thrill of rolling over and who escaped injury were Elliott Peppard of Ramsey avenue, Gardner Jones of Wedgemere avenue.

MRS. B. F. MATTHEWS DEAD

Mrs. Mary Ann (Walsh) Matthews, widow of the late Bernard F. Matthews, died at her home, 22 Lincoln street, yesterday after an illness of six weeks. She was 67 years of age and had made her home in Winchester for the past 35 years. Her husband died six years ago. Mrs. Matthews was a native of Boston and her parents were Redmond and Margaret Walsh.

She is survived by seven children: Rev. Samuel J. Matthews, S.S.J., of Washington, D. C., Bernard F. Matthews of Camden, Me., Mrs. Frank W. Merrill of Reading, J. Henry Matthews of Auburn, R. I., and Ernest C., Joseph E. and Miss Ruth Matthews, all of Winchester.

Mrs. Matthews was a member of the Massachusetts Catholic Women's Guild, St. Mary's Ladies' Sodality and the American Legion Auxiliary.

High mass of requiem will be held at St. Mary's Church on Saturday morning at 10 o'clock.

JANE ROOP ENGAGED TO ENSIGN ALLAN G. SCHNABLE

Mr. and Mrs. Wm. J. L. Roop of 12 Dartmouth street have announced the engagement of their daughter, Miss Jane Roop to Ensign Allan G. Schnable, son of Mr. and Mrs. S. F. Schnable of Moorestown, N. J. The announcement was made at a tea given at the Roop residence Sunday afternoon, Dec. 22.

Miss Roop is a graduate of the Winchester High School and is a member of the Senior Class of Centenary Junior College at Hackettstown, N. J.

Ensign Schnable is a graduate of Marion Institute, Marion, Ala., also of the United States Naval Academy, Annapolis.

ADMITTED TO FIRM MEMBERSHIP

The annual Christmas party of Paine, Webber & Co. employees' was held Wednesday, Dec. 18, at the Fox and Hounds Club, Boston. Dinner and dancing were enjoyed, with music by Fred Devereaux.

The party this year was of special significance, as Mr. Frank H. Brown of this town, former office manager, was admitted to membership of the firm. Roses were presented to Mrs. Brown and an attractive desk set to Mr. Brown by Mr. F. Ward Paine, senior member of the firm.

EDISON STORE IN NEW LOCATION

The local Edison store, for many years at the corner of Main and Thompson streets, moved yesterday to its new location in Lyceum Building on Mt Vernon street, taking the store previously occupied by the Winchester Conservatories. The Conservatories has moved to the front of the building facing the railroad.

HAUSMAN'S "BETHLEHEM" PRESENTED AT FIRST CONGREGATIONAL CHURCH

The Parish Players of the First Congregational Church presented Laurence Hausman's "Bethlehem" in the church auditorium last Sunday afternoon at 4:30. As the congregation came in, the auditorium was in darkness except for the side-aisle and chancel lights. Soon the choir appeared in red cottas and brilliant gold and red stoles to sing Christmas carols from the chancel, under the direction of Mr. J. Albert Wilson, organist. They sang:

"Shepherds Shake Off Your Drowsy Sleep" ..... Besancon Carol
"There Was A Rose Bud" ..... Shaw
"Voices of the Night" ..... Matthews
"Bring a Torch" ..... Old French

After the caroling was over, the choir, singing "O Come, All Ye Faithful," went down the aisles and into the gallery. The church was then in darkness until a flood light picked out a group of shepherds on a hill to the left of the chancel. Another flood disclosed Gabriel on another mount on the right of the chancel. From this opening, the play moved on with dramatic intensity to the coming of the wisemen and the shepherds as they reverently approached the chancel steps to present their gifts to Mary and the Christ-child, seated before a golden triptych.

Mary was dressed in superb colors of blue, red and white, after a Botticelli picture. Joseph, in oriental garb, stood beside her as the gifts were laid at her feet. After the shepherds and wise men were gone, Gabriel appeared again to tell Mary and Joseph that Herod sought the young child's life and to warn them to flee into Egypt. With their departure, the chancel was left empty, while the choir, with lighted tapers, reverently dim the wisemen singing, "Joy to the World," and disappeared one by one over the hilltops on either side of the chancel, into darkness.

The staging of the play, under the direction of Miss Ruth Elder, made it one of the most dramatic and beautiful productions ever given in the church. A large congregation sat in breathless silence as the Christmas story unfolded itself.

This play by Hausman, one of the best Christmas plays in existence, draws a large congregation each time it is presented, as it embodies beauty of language, dramatic power and reverent spirit as no other Christmas play does.

ROTARY CLUB

Eight members were absent from the meeting of Dec. 26. Which decidedly is not the way to observe the holidays.

The "Rotarian" magazine observes the New Year by celebrating the 25th anniversary of its birth in January 1911. This deluxe issue will soon be in the hands of subscribers and their friends. To the eye it will exemplify the art of the printer at its best. Its contents will present a mental feast to the discriminating mind. From the beginning this magazine has admirably fulfilled its double purpose of forging a powerful chain for the closer linking of its Rotarian readers and for heralding the ideals of Rotary to the world at large. The current number is an augury of even greater things to follow. We hail the "Rotarian" and cordially express our best wishes for its continued usefulness and prosperity.

Ellsworth Van Deusen has not been in good health of late and was obliged to miss the current meeting. At business he has been carrying on as usual, as that is his way. We expect him to begin the New Year (and may it be a happy one for him) by appearing at our regular meeting of Jan. 2.

President "Billy" Beggs announces a meeting to be held early in January for the purpose of co-ordinating Club activities and for consultation with and among Committee Chairman to the end that Rotary service shall function effectively for the balance of this year. The hope is expressed that club members will co-operate actively by bringing to notice opportunities which may be utilized for the improvement of such undesirable conditions as may be found to exist within our sphere of influence.

At the current meeting we entertained as guest speaker Mr. William McMasters, editor and man of affairs. It is equally true to state that he entertained us. He possesses an uncommon talent for clothing an ordinary statement with sparkling wit and humor in such a manner as to immensely intensify its effectiveness. In drawing distinctions between the amateur and the professional in the world of politics he displayed his ability in this line to great advantage. In closing he paid a graceful compliment to Rotary for its consistent work along lines which are bound to promote social security, a problem which possibly beyond all others is challenging modern civilization.

And now the Rotary Club of Winchester takes pleasure in wishing for all a Happy and Prosperous New Year as 1936 dawns on our horizon.

zon.

Percentage of attendance, Dec. 19 —87.10 per cent.

STRUCK CHILD IN WOBURN

Mr. Edward A. Bigelow of Francis circuit had the misfortune Tuesday afternoon to strike 4-year old Marilyn Fisher of Arlington road, Woburn, while driving his car in that city. The child was in the road and received serious injuries. She was taken to the Choate Hospital, where it was found that she had a broken pelvis.

COMING EVENTS

Jan. 10, Friday. 2:30 p. m. Fortnightly Hall Preservation of Antiques. Historical Pottery and Porcelain for the Early Republic. Co-chairmen: Mary Alice Fitch, Marion Hayden and Dorothy Strong.

Jan. 11, Saturday. Supper bridge at Episcopal Church Parish House, Winchester Circle, Florence Crittenton League. Tickets 75c.

THE STAR wishes its friends and customers a HAPPY AND PROSPEROUS NEW YEAR

TRUCK RUNS AMUCK

Excitement ran high last night shortly before midnight when a big Mack truck loaded with drums and barrels of oil and grease created a series of diversions reaching from the Stoneham line to Symmes Corner.

First intimation of trouble came from an excited motorist, who informed Officer Murray in the square that the truck had struck several trees, damaged a wall and spilled oil drums in the street and forced cars off the road near Washington and Forest streets. The truck was reported headed down Main street towards Medford.

Officer Murray gave chase and finally cornered the truck at Stowell road, the sideboards of the truck trailing along behind evidently preventing the driver from hearing his whistle.

He found the driver to be Edward T. Brennan of 91 Cross street, Danvers, and the truck the property of the Topsfield Express Co. of Newburyport. He arrested the driver for drunkenness. The truck was in such condition that it could not be moved without assistance.

Meanwhile other reports were pouring into the police station. A call from Forest street revealed that at the Hinds estate barrels and drums had rolled from the truck and covered the street with grease and oil, trees and a mail box suffered from contact with the truck. At the corner of Forest and Washington streets more oil drums had left the truck, and here too, the street was oil and grease. One drum had rolled through a hedge and onto a lawn.

After the excitement had somewhat subsided the situation settled down to routine. Police officers were stationed at several danger points to warn motorists of the oil drums and grease, lanterns were placed at other danger points and the highway department was given the luckless job of cleaning up the streets.

An inventory disclosed 16 steel drums and four barrels of oil left in the street and about the countryside at the Hinds estate on Forest street, and three drums and one open oil barrel cluttering up Washington street.

Owners of the truck were notified, the driver was taken into custody and matters will be settled in court this morning.

MRS. ELLEN HARRIGAN

Mrs. Ellen Harrigan, wife of John C. Harrigan of 21 Glenwood avenue, died suddenly Thursday afternoon, Dec. 26, at the Massachusetts General Hospital in Boston. The funeral will be held Monday morning from the late residence with high mass of requiem in the Immaculate Conception Church at 9 o'clock.

Mrs. Harrigan was 58 years old and the daughter of the late Cornelius and Catherine Stokes. She had made her home in Winchester for the past 35 years, and had many friends among older residents of the town who will learn of her passing with regret.

Besides her husband, Mrs. Harrigan is survived by three daughters, Miss Mary Harrigan of Winchester, Mrs. Harrison McLeod and Mrs. Charles Cagnina, both of Woburn; and by two sons, James Harrigan of Winchester and John, living in California.

WINCHESTER HOCKEY CLUB

On Christmas Day the W. H. C. played the Winchester Country Club and lost 4—3 in a very hard fought game. Harry Collins played an excellent game at the defense position for the losers.

The Winchester Hockey Club wish to thank the following for their help: Dr. Blackler, Dwight Cabot, Bennett Randall, Knights Drug, Everett Hamblin, Franklin Barnes, William Beggs, Winchester Drug Co., Brophy's store, Fred Mitchell, Purtle's Drug, Christie McDonald's, Symmes Grain Mill.

A game is scheduled with the Burlington Barons tonight and we expect a tough game.

BUILDING PERMITS GRANTED

The Building Commissioner has issued permits for the alterations and erection of buildings on the property owned by the following for week ending, Thursday, Dec. 26:

Bernard Eckberg, Winchester—new dwelling and garage 75 Yale street.

Helen J. Gleason, Winchester—new dwelling and garage 7 Worthen road.

HEATER CAUSED ALARM

The fire alarm from box 27 shortly after 7 this morning was for a heater at the home of Mr. Lloyd Wallis, 17 Everell road. The water coil in the heater broke, filling the house with steam. There was no damage.

We Have Distributed $52,568.81 to the Members of Our

1935 Christmas Club

JOIN OUR CHRISTMAS CLUB NOW FORMING FOR 1936

Interest Allowed on Accounts That Are Paid in Full

An Easy Way to Provide for Christmas Expenses

WINCHESTER SAVINGS BANK

26 MT. VERNON ST. WINCHESTER, MASS.

BUSINESS HOURS 8 A.M TO 3 P.M. STABILITY SATURDAYS 8 A.M TO 12 M

INCORPORATED 1871

W. C. T. U. NOTES

"A Christmas gift of $75 in cash could be put into each family stocking of 5,217,635 American homes now on relief rations with the money which the liquor traffic expects its victims to pay into cash registers during the last 60 days of 1935."

This statement is based upon the official figures of the United States Revenue Department for the first ten months of 1935, which reveals a 15 per cent increase in the sales of legally sold beer and distilled liquors as compared with 1934.

Reckoned upon a conservative retail price estimate, the re-established liquor traffic, up to Nov. 1, has this year taken out of the pockets of its patrons for beer and distilled liquor, exclusive of expenditures for wine and imported intoxicants, some $2,009,074,650, approximately $297,831,175 more than in the similar period of 1934.

Besides taking out of the people's pockets enough to supply current necessities for more than 5,000,000 families, the thoughtful student of the problem must consider the demoralizing and destructive effects of the 1,256,488,072 gallons of alcoholic intoxicants poured down the throats of the traffic's duped, if not doped, victims.

On the basis of National Safety Council figures for automobile accidents, which for the entire country seems to be running scarcely under those of 1934, the year 1935 appears to be destined for at least a 35,000 motor traffic death record.

If alcohol was a factor in only 25 per cent of these accidents, a conservative figure between the high and low estimates of various investigators it means that 8750 motor traffic deaths will have been caused by indulgence in beverage alcohol during the year 1935 which, based upon the National Safety Council's financial estimate of $50,000 loss involved in every traffic death, will aggregate a financial waste of no less than $437,500,000 due to alcoholized drivers or pedestrians during the past 12 months.

That of course, is but a single item of the indirect cost of the liquor traffic. No adequate appraisal could overlook the steadily mounting cost of crimes, disease, spreading moral and social damage inflicted directly upon thousands of addicts, as well as upon tens of thousands of innocent wives, mothers and children in homes now, once more, at the mercy of relegalized intoxicants.

CHRISTMAS OPERETTA

A Christmas operetta, "In Quest of Santa Claus," was given at the Lincoln School, Friday, Dec. 20 in the assembly hall.

The leading parts were as follows:

Santa Claus	Charles Brazeau
Jane	Marjorie Ruby
Wencslao	Albert Dinsdale
Love	June Murphy

Children from all grades played the part of goblins, fairies, brownies, dolls, scarecrows, rabbits and soldiers.

The children in the Kindergarten held their Christmas exercises in the morning, with a tree in the assembly hall. The kindergarten band entertained and gifts which the children had made for their parents were on display.

SEVERAL FIRES LAST WEEK-END

The Fire Department answered several alarms last week-end, all for brush or grass fires thought to have been set by boys.

The first alarm came in at 12:03 Saturday afternoon for a brush fire in the rear of the home of Mr. James Haggerty on Baldwin street and the second, at 5:27 the same afternoon was for a grass fire near the home of Mr. John P. Carr on Gardner place.

Sunday afternoon at 1:15 there was a brush fire in Wildwood Cemetery and at 7:31 Sunday evening, the woods were discovered afire off Chesterford road.

GUILD OF THE INFANT SAVIOUR

The Guild announces that the children's party to have been held this Saturday has been postponed to the following Saturday, Jan. 4.

NOONAN SCHOOL CHRISTMAS PROGRAM

The pupils of the Noonan School assembled Friday, Dec. 20, at 1:30 for their Christmas exercises. Mr. James J. Quinn, Superintendent of Schools, Miss Blanche Pratt, elementary supervisor and many of the parents and friends of the children were present.

The program follows:

Medley of Christmas Airs — Vocalmist, Robert Costello
Singing Christmas Carols ..... School
Away in a Manger
O Little Town of Bethlehem
Silent Night
It Came Upon the Midnight Clear
O Come All Ye Faithful
Hark! The Herald Angels Sing
Greetings ..... Veronica McCurron
Recitation "The Three Wise Men" John Foley, Elizabeth O'Donnell, Barbara Patterson, Evelyn McCue, Rose McGowan, Dorothy O'Connell, Robert McHugh, Edward McGrath
Christmas Suggestions Mary Carroll, Mary McDonough, Thomas Cogan, Cynthia Porter, John Flaherty, John McHugh
Christmas Verses Henry Roberts, Thomas Drapeau, Richard Powers, Ann Migliaccio, John O'Brien, Marilyn Maguire, Ridgeway McIsaac, Dorothy Hickey
The Christmas Spirit and Helper Lucy Russo, Ann Albani, Betty Horn, Mildred Boyd, Barbara Donnchey, Mary Haggerty, Lois Carroll
Dramatization "A Christmas Carol" by Charles Dickens.

Act 1. Time. Day before Christmas. Place, London; Scrooge's Office.

Act 2 Scene 1. Time, one hour later. Place, Scrooge's sitting room. Scene 2. Time, A few minutes later. Place, a country road. Scene 3, Time, a few minutes later. Place, interior of a warehouse.

Act 3 Scene 1. Time A few minutes later. Place, Scrooge's hall. Scene 2. Time, a few minutes later. Place, living room in Cratchit home. Scene 3. Time, a few minutes later. Place, home of Scrooge's nephew. Scene 4. Time, A few minutes later. Place, Miserable room in a hovel. Act 4. Time A few minutes later. Place, Merchant's Exchange, London. Act 1. Scene 1. Time, the next morning. Place, Scrooge's sitting room. Scene 2. Time, Three hours later. Place, street in front of a church. Scene 3. Time, The following morning. Place, Scrooge's office.

Characters

Ebenezer Scrooge	Robert Hallbery
Bob Cratchit, his clerk	Richard Young
Scrooge's Nephew	Earle Roberts
Portly Gentleman	Ellsworth Post
Carol Singer	Robert Sawyer
Laborer	James Luongo
Ghost of John Marley	Joseph Duran
Spirit of Christmas Past	William Kinney
First Boy	Stephen Powers
Second Boy	Francis Landry
Third Boy	Henry Connors
Mr. Fezziwig	Charles McGonigle
Mrs. Fezziwig	Margaret Carroll
Dick	William Finerty
Ebenezer	Robert Collins
Spirit of Christmas Present	Gerald Buckley
Spirit of Christmas Yet to Come	Warren Bolivar
Mrs. Cratchit	Barbara Cox
Boldina Cratchit	Kathleen O'Malley
Peter Cratchit	Guy Migliaccio
Martha Cratchit	Elizabeth Zaffino
First Young Cratchit	Mary Melsane
Second Young Cratchit	Richard Burke
Tiny Tim	Frank Russo
Nephew's Wife	Frances de St. Croix
Tapper	Bertram Gurley
Plump Sister	Mae Morrow
Thin Sister	Doris McKee
Parrot Perched	Patricia Eaton
Second Friend	Anna Stanley
Third Friend	Edward O'Connell
Poor Boy	Richard Horn
Poor Girl	Frances Capone
First Merchant	Arthur King
Second Merchant	Gay DeFilippo
Third Merchant	Allan Fenton
Fourth Merchant	William Costello
Fifth Merchant	Andrew Duffy
A Boy	Harry Boudakian
A Young Lady	Shirley Hamilton
A Young Gentleman	Joseph O'Brien
An Old Lady	Dorothy Veinot
A Little Girl	Helen Elliott
A Beggar	Benton Welch
Announcer	Veronica McCarron
Properties	Ellsworth Post, Warren Bolivar
Lighting	Joseph Duran, William Kinney, Earle Roberts

NEW ZEPHYR HERE

The Bonnell Motors Co., 666 Main street, local Ford dealers, have on display at their show rooms one of the new Lincoln Zephyr 12-cylinder cars. The model shown is a light gray sedan with concealed spare tire in the back and with ample luggage space. The car has attracted considerable attention, and Mr. Ralph Bonnell, head of the company, has been busy during the week showing it to friends and prospective customers.

PARKED CAR DAMAGED

Mr. Kenneth M. Cox of 263 Highland avenue reported to the police that while he was calling at 15 Clematis street Christmas Eve, his parked car was struck and damaged. Hearing the sound of the crash he went outside and found his front fender and wheel damaged. The car responsible for the damage had disappeared.

SELECTMEN'S NOTES

The Board received a petition signed by 109 residents of Winchester protesting against the proposed license in the City of Woburn for a rendering and slaughtering plant on Cross street at the old Petersor leather plant, near the Cross street station. The Board directed that a letter be written to Mayor Kenney of Woburn stating that the licensing of such a place at that location would be strongly protested by the Board.

A public hearing will be held on Dec. 30 at 8:30 p. m. on the joint petition of the Edison and N. E. Tel. companies to set one pole on Maple road approximately 30 feet south of Forest street.

The following licenses renewals have been granted to dealers in second-hand motor vehicles for 1936: C. P. Luckenbach, 652 Main street, T. G. McLeester, 808 Main street, A. A. Simmets, 746 Main street.

A license was granted to Alma W. Nutter to occupy a second class 2-car private garage at 145 Mt. Vernon street.

A report of the 1935 Census taken by the State shows Winchester population as 13,571, legal voters 6859.

On the petition for retirement which the Board had received from Lieut. John A. Harrold of the Police Department, the Board adopted the following order:

WHEREAS: Lieut. John A. Harrold having continuously performed faithful service as a permanent member of the Police Department for more than 25 years and having attained the age of 73 years has become eligible for retirement under the provisions of section 85 of chapter 32 of the General Laws and has applied therefor;

IT IS ORDERED: That the said John A. Harrold be retired from active service as a member of the Police Department on the 31st day of the present month and placed upon the pension roll so that thereafter he shall annually receive from the town as a pension eleven hundred seventy ($1170) dollars (being one-half of his present annual compensation), payable in monthly installments so long as he shall live; and

IT IS FURTHER ORDERED: That a copy hereof be read at the roll call of the department on Dec. 31, 1935.

The Board will hold a public hearing on Dec. 30 at 7:45 p. m. on the petition of James J. Lynch for permission to occupy a single third class garage at 215 Pond street.

The Winchester Choral Society has been granted the use of the Town Hall on Jan. 21.

Board of Survey—A petition was received from Winford Realty Trust, Charles R. Grecco, James J. Fitzgerald and Aristides Melendez, Trustees, for permission to construct various ways to be opened to public use and for approval of the accompanying plan in accordance with the provisions of the General Laws with respect to the Board of Survey Act and amendments thereto. On this petition the Board ordered the following notice printed in the Star:

Notice is hereby given that the Board of Survey of the Town of Winchester, will give a public hearing in the Selectmen's Room in the Town Hall Building on Monday, the 30th day of Dec. 1935 at 8 o'clock p. m. upon the petition of Winford Realty Trust for approval of certain plans filed with said petition of certain ways as follows: Priscilla lane from the Town way so-called, southerly to the Winchester-Medford town line; Sargent road from said town way southerly to the Winchester-Medford town line (being an extension of the present Sargent road); Standish lane from proposed Sargent road easterly to Winford way; Alden lane from Standish lane southerly to the Winchester-Medford town line; Carver lane from proposed Sargent road easterly to Alden lane, which the petitioner proposes to open for public use and for the approval of the aforesaid names as the names of said ways.

After which hearing the Board may alter said plans and may determine where said ways shall be located and the widths and grades thereof.

Prior to the hearing the plans may be examined at the office of the Town Engineer.

NANKING "WORKSHOP" OF CHINESE INTERNATIONAL AFFAIRS

Nanking is making itself heard round the world as the new capital of China. Although Peiping, the old northern capital, seems to be the bay window of China's international relationships, Nankin is the workshop, says a bulletin from the Washington, D. C. headquarters of the National Geographic Society. But because huge sums are expended by the nations in maintaining established embassy quarters at Peiping, it is unlikely that these will be moved to Nanking for some time.

However, Russia's Embassy is at Nanking, and it is represented by a Consular Office at Peiping; the British and French have diplomatic establishments in Nanking which are subsidiary, respectively, to Embassy and Legation at Peiping; the Japanese maintain Consular offices at Nanking branches of their Legation at Peiping; and the office of the American Consulate General at Nanking is a busy branch of the American Legation at Peiping.

City's Geographical Location Is Important

Thus, because of its importance as China's capital city; its location, 210 miles inland on the south bank of the Yangtze River, backbone of Chinese commerce; its proximity to Shanghai's revenues; its comparative nearness to Canton and its freedom from too intimate association with the Manchus, Nanking is becoming a more and more important factor in the story of new China.

Blue prints of extensive beautification plans for Nanking are being studied by the National Government. Development of the area near Sun Yat-Sen's Tomb, outside Nanking's 22-mile long wall, is progressing rapidly. Like pouring new wine into old bottles, an American builder is pouring cement into Chinese forms to achieve an occidental-oriental style of architecture for China's new capital. A New York architect has insisted that his employers, the National Government, preserve China's characteristic form—hence, many of the new buildings at Nanking are multiple-storied pagodas of cement. The Government recently completed construction of the first of these new-type buildings, a seven-story cement pagoda.

New Buildings and Roads in the Making

They are signs of the times, these new buildings. Nanking is growing up, stirring again with power it once knew as China's capital under the Mings. After the Mings, Peiping (now Peiping) became the Chinese capital, and the world almost forgot Nanking. But with the infusion of new life into the republican form of government in 1928, China again chose more centrally located Nanking as the seat of government. Today some 650,000 residents—double the 1928 population—watch Nanking bravely seek a place beside London, Washington, Paris.

Besides erecting modern buildings, such as the new Central Hospital, the Ministry of Railways and the Ministry of Communications, Nanking is laying roads—asphalt roads and good ones. Approximately 100 miles of wide asphalt boulevards wind in and out of the city. The Nanking-Shanghai highway, of macadam and dirt, will be finished within a year. It will link the capital more closely to China's financial and commercial seaport metropolis. A government railway connects Nanking, with Shanghai (eight hours), and with Peiping (about 36 hours). River steamers take travelers to Shanghai or to Hankow and beyond.

City Is Air-Minded

Nanking is air-minded. Its skies buzz with the roar of American-made propellers on American planes. China's National Aviation Company, in which an American corporation is the minority stockholder, maintains a daily flight schedule between Shanghai, Nanking, Hankow, Chungking, and Chengtu. Weekly schedules are flown by ships of the Eurasia Aviation Company (Sino-German) between Shanghai, Nanking, Loyang, Peiping, Sian, Lanchow and Tihwa, capital of Sinkiang.

No great industrial establishments will be found in the new capital, but Nanking brocades, made by individuals in their homes, are world-famous. The Chinese in this region are farmers, small-shop keepers, government employees, soldiers, policemen, hotel keepers, rickishaw-pullers, carriage and taxi drivers, or ordinary laborers. Much cotton is made into cloth by individual weavers.

Co-operation on the part of the United States has meant much to Nanking's progress. The city shelters approximately 300 American, 80 British, and 40 French residents. Four American Christian denominations joined forces to found the University of Nanking. Three American physicians aid in ministering to Nanking's sick. Five American foreign service officials and several business men make their headquarters in the city. American oil and steamship companies maintain offices there and Chinese agents handle an appreciable number of American automobiles and radios. Over Nanking's streets roll approximately 2000 privately - owned automobiles, 90 per cent of which are American-made.

In spite of the fact that Nanking boasts the third most powerful broadcasting station in the world, radio reception is not good. Radio-phonographs supply record music for residents not able to tune in on stations at Shanghai, Manila, or Harborovsk. Saturday nights at the International Club are gay. Everybody dances to the music of a three-piece Russian orchestra—the only jazz band in the city. Contrary to popular belief, Chinese girls do not bind their feet — at least Nanking girls don't, and they bob their hair. Some of them dance as well as their western sisters.

Broadway, a Village

Broadway in England is often called one of the country's five loveliest villages.

GEORGE WASHINGTON SCHOOL NOTES

On Friday, Dec. 6, the Kindergarten children of the George Washington School presented to the audience an entertaining program which consisted of songs, dramatizations and rhythmic plays. Each child had an opportunity to participate. Some of the nursery rhymes they dramatized were: Humpty Dumpty, Jack and Jill, and the Crooked Man. The rhythmic plays they depicted were: Birds, Skipping, Jack-in-the-Box plays in the Woods and a Child's Dance.

Miss Rich's fifth grade had charge of the Christmas plays. One of the plays was the dramatization of a Christmas story presented in four scenes. Scene 1, The King's Palace; Scene 2, the same; Scene 3 The Home of Grandfather Christmas; Scene 4 The Forest of Gifts. The second play the First Christmas, depicted the Nativity. Scene 1, Shepherds on the Hill, overlooking Bethlehem; Scene 2, The Adoration of the Christ Child. The colored lighting effects added decidedly to the manger scene. The entire group participated in the production of the two dramatizations. The audience was delighted with the presentations and showed their appreciation by giving the group hearty applause.

It was indeed a privilege and pleasure both for Miss Hatch and children from grades 4, 5 and 6 to receive an invitation to sing carols for the patients at the Winchester Hospital. Herbert Clement played the violin accompaniment for the singers.

Under the direction of Miss Page, the music supervisor, the entire school body assembled in the auditorium at 2:30 on Thursday for the purpose of singing Christmas carols.

NEW ENGLAND LAUNDRIES AIDED SANTA

The New England Laundries, which includes the Winchester Laundry Division, aided the Post Santa Claus in his efforts to make poor children throughout Greater Boston happy at Christmas by donating the use of 10 of its big white fleet of delivery trucks, and drivers, to deliver the presents in time for Christmas.

Needless to state this generous assistance was much appreciated by the Boston Post workers and their helpers. It goes without saying that the youngsters too were appreciative.

GIRL SCOUT NOTES

Troop 2 presented a very lovely little play, "Twelfth Night" at the Winchester Home for Aged People on Monday, Dec. 23, twenty-four Scouts taking part. The play was coached by Mrs. Ralph Manning and Mrs. Elbridge Wyman assisted by Mrs. James McGuire had charge of the costumes. Captain Symmes, Lieutenant Munro and Mrs. Edward Ladd had charge of the gifts and refreshments. Mrs. Arthur Jackson's Brownie Pack were also present giving the Christmas tree and all its trimmings around which they sang carols. Mrs. Jackson was assisted by Mrs. Warren Johnston.

Mr. A. T. Sisson of Mystic avenue whose business requires extended trips throughout the Middle West has been spending the last few weeks with his family in Winchester.

PATTEN RESTAURANT

Bring your APPETITE to PATTENS

NEW YEAR'S DINNER $1.50

PATTEN UPTOWN DINING ROOMS
New Copley Square Hotel

Cocktail Oyster Cocktail Fruit Cocktail
Celery Olives Radishes
Consommé en Tasse
Bisque of Tomato, Pearled Rice
Melba Toast Dinner Rolls
Prune and Nut Bread
Roast Stuffed Tom, Cranberry Sauce
Roast Prime Ribs of Beef, Dish Gravy
Mashed Potatoes Candied Sweet Potatoes
New Peas Hubbard Squash
Buttered Onions
Orange Sherbet
Hearts of Lettuce and Princess Salad
Mayonnaise, French or Russian Dressing
Hot Mince Pie Apple Pie Pumpkin Pie
Christmas Pudding
Hard and Brandy Sauce
Chocolate or Vanilla Ice Cream
Frozen Pudding Angel Cake
Coffee Tea Milk

Served from 11 A. M. to 9 P. M.
Call Com. 5331 for Reservations
Downtown Closed New Year's

41 COURT STREET, BOSTON
Opposite City Hall Annex

ELIOT
1 TO 19 ELIOT STREET, BOSTON
STREET
HAN. 8130 Evening Rate 4 p. m. to 2 a. m. 50c Complete Service
Park With Protection
GARAGE

-AUTOISTS-
Prepare Now for Winter Driving
—) We Carry In Stock (—
BATTERIES CHAINS HEATERS ZERONE
DENATURED ALCOHOL MOBILOIL TIRES (Non Skid)
OSCAR HEDTLER
26 Church Street, Winchester Tel. 1208

Kelley & Hawes Co.
FUNERAL DIRECTORS AND EMBALMERS
Lady Assistants
SERVICE AVAILABLE ANYWHERE IN NEW ENGLAND.
MODERN EQUIPMENT. COMPLETELY EQUIPPED
FUNERAL HOME AND CHAPEL.
Phones Winchester 0035, 0174, 0106

When You Need A Plumber
IT WILL PAY YOU TO
PHONE 0903
FELLS PLUMBING & HEATING CO.
656 MAIN STREET WINCHESTER

New Year Specials at
RANDALL'S
RANDALL'S FIRESIDE CHOCOLATES ..... 49c lb.
(Regular 60c quality)
PECAN ROLL ..... 69c lb.
PEANUT BRITTLE ..... 29c lb.
ICE CREAM CAKE WITH NEW YEAR'S GREETINGS
Individual Ices with Spun Sugar, Sultana Roll, Claret Sauce, Bombe Glace, Parfaits, all flavors. Put up to your order.
ICE CREAM FOR STORE PACKAGES OR DELIVERY
Vanilla, Strawberry, Chocolate, Coffe, Maple Walnut, Pineapple, Macaroon, Pistachio, Frozen Pudding, Orange Sherbet, Raspberry Sherbet.
DELIVERIES OF ICE CREAM, SALTED NUTS, CANDY TWICE DAILY
When Shopping Save Time and Energy
DINE AT RANDALL'S
11 Mt. Vernon Street—Winchester 0515

HIGH SCHOOL WON FROM ALUMNI

First and Second Teams Opened With Win

Winchester High School opened its basketball season last Friday evening, winning first and second team games from its Alumni in the high school gymnasium by scores of 24—17 and 27—26.

In the varsity game the schoolboys scored first and after the first quarter, which ended 5—4 in their favor, enjoyed a comfortable lead, being in front 11—4 at the half. "Long John" Eshbach was the game's high scorer with five floor baskets, while "Frankie" Provinzano, with three floor goals and one from a free try tied with Alumni "Lefty" Steward for second honors.

Following is the summary:

WINCHESTER HIGH

	g	f	pts.
Coss, rf	0	1	1
Richardson, rf	0	0	0
Kendrick, lf	2	0	4
Eshbach, c	5	0	10
F. Provinzano, rg	3	1	7
Smith, rg	0	0	0
Fiorello, rg	0	0	0
Gaudioso, lg	0	0	0
Grey, lg	1	0	2
Totals	11	2	24

ALUMNI

	g	f	pts.
Hannon, lg	1	0	2
Hamilton, lg	0	0	0
Dolan, lg	0	0	0
Stewart, rg	3	1	7
Donaghey, rg	0	0	0
Noble, c	2	0	4
Lentine, lf	0	0	0
Hanlon, lf	0	0	0
Knowlton, lf	0	0	0
D. Provinzano, rf	0	0	0
Hakanson, rf	2	0	4
Philbrick, rf	0	0	0
Totals	8	1	17

As the score would indicate the second team battle was nip and tuck all the way, though the schoolboys had a five point lead at the half, 19—14. The graduates came fast in the final quarter and with a few seconds to play had a single point advantage, 24—22.

Richardson's floor goal tied the count, and sent the teams into an overtime period, Noble sinking one from scrimmage to put the Alumni ahead once more.

Two goals by Richardson, one from a free try, decided the battle in favor of the high school amidst considerable excitement.

Following is the summary:

HIGH SCHOOL SECONDS

	g	f	pts.
Hakanson, rf	2	3	7
Grosvenor, rf	0	0	0
Lassen, rf	0	0	0
Donaghey, lf	6	1	13
Richardson, lf	2	1	5
Bowler, c	0	0	0
Graham, c	0	0	0
Tessalbo, rg	0	0	0
Levieo, lg	1	0	2
Smith, lg	0	0	0
Totals	11	5	27

ALUMNI

	g	f	pts.
Provinzano, lg	1	0	2
Donovan, lg	0	0	0
Noble, rg	2	0	4
Donaghey, rg	3	1	7
Philbrick, c	0	0	0
Hakanson, c	2	1	5
Knowlton, lf	0	0	0
Dolan, lf	3	0	6
Hanlon, lf	0	0	0
Hamilton, rf	1	0	2
Cassidy, rf	0	0	0
Totals	12	2	26

Referee (both games) Fury

Miss Nancy E. England, who is attending Abbot Academy at Andover, has returned for the holiday season to the home of her parents, Mr. and Mrs. Marshall J. England of 1 Ledgewood road.

HOCKEY CLUB WON OPENER

Winchester Hockey Club opened its current season last Sunday afternoon at Bedford, defeating the Bedford Athletic Club sextet, 6—2, in a game that was well played and interesting for an initial engagement.

The locals have added considerable strength to their club this season and one of their new performers, "Bill" Brown, former Massachusetts State boy, was the game's high scorer, banging in three goals. Ralph Ambrose, former B. C. player, "Willie" Smith, ex-Buckskport star and "Roddie" MacDonnell accounted for the other local tallies.

The summary.

WINCHESTER H. C.	BEDFORD A. C.
W. Smith, lw	rw, Hatt
Brown, lw	rw, J. McGovern
Farrar, lw	
Ambrose, c	c, White
R. MacDonnell, c	c, Beery
Farley, c	
Dolan, rw	lw, Neville
Newell, rw	lw, E. Roby
F. MacDonnell, rw	
Brazdon, ld	rd, A. Gilman
H. Smith, ld	rd, F. Roby
Collen, ld	
Hanlon, rd	ld, Hanson
Gaffney, rd	ld, P. McGovern
R. Smith, g	g, Gray

Score Winchester 6, Bedford 2. Goals Brown 3, Ambrose, W. Smith, R. MacDonnell, Neville, White. Referee "Joe" Gentile. Time three 20 minute periods.

GAFFNEY HONORED AT TILTON

Gerard J. Gaffney of this town, recently became first president of "Phalanx," a newly organized honorary society at Tilton School, modeled after the key societies and Greek letter fraternities of the colleges. Announcement of the new society and the names of its five charter members were made public last Friday by Headmaster James E. Coons.

Gaffney was a star athlete at Winchester High School where he was a member of the football and track teams, being co-captain of last year's championship club. Earlier this week he was awarded his varsity letter and a gold charm for his participation in football at Tilton this fall.

FIREMEN BUSY MONDAY

Members of the Fire Department put in a busy afternoon on Monday, commencing at 1:52 when a telephone call from Bonnell Motors called them to put out a burning tree in the rear of Blaisdell's barn near the Gulf Filling Station. At 2:59 there was a brush fire near Pond and Cambridge streets.

A grass fire called the men to Middlesex street at 3:35 and at 5:31 Woburn Box 56 sounded for a grass fire near the Peterson Degreasing plant on Crane's lane in that city. Engine 3 with Edward Fitzgerald driving, and the Chief's car answered this alarm.

At 6:49 a fence was discovered burning near the home of Mr. C. W. McNeill on Grove street and at 7:16 the final call came in for a second grass fire on Middlesex street.

ENTERTAINED CHRISTMAS NIGHT

Mr. and Mrs. Ernest Stockwell of Curtis circle entertained a group of friends at a very joyful party on Christmas night. Among the guests were Mr. and Mrs. Sanford Petts, Mr. and Mrs. Harold Beebe, Mr. and Mrs. P. S. Newton, Mr. and Mrs. Kenneth Pond, Mr. and Mrs. Earle Spencer, Mr. and Mrs. Charles Emerson and Mrs. Emerson's father, Mr. Andrews.

DIARIES

— at —

THE STAR OFFICE

To Our Patrons and Friends

We Extend

The Season's Greetings

Arlington Gas Light Co.

527 MAIN STREET, WINCHESTER

TEL. WIN. 0142

NORTH CHINA, WHICH MAY BECOME ASIA'S NEWEST STATE

The movement toward the formation of a semi-independent country from the northeastern corner of China, focuses world attention on the five provinces which may eventually comprise Asia's newest State.

Chahar, Suiyuan, Shansi, Hopeh, and Shantung aggregate nearly 400,000 square miles or an area equal to that of the States of Massachusetts, New York, Pennsylvania, Ohio, Illinois, Indiana, and California combined, says a bulletin from the Washington, D. C., headquarters of the National Geographic Society.

Two or Three Inner Mongolia Provinces Included

If the new region becomes autonomous, China will lose a large area in which are rivers, railroad lines, farms and industries, important in the economic life of China, and cities intimately linked with the traditions of the old Celestial Empire, continues the bulletin.

Chahar and Suiyuan are a part of Inner Mongolia, but Shensi, Hopeh, and Shantung are in China proper, with the Great Wall of China forming their northern boundaries. Thus a large portion of the Great Wall, that for centuries has been one of the wonders of the East and a lesser wonder of the world, would become the property of the newly organized political State.

The loss to the Nanking Government of Chahar and Suiyuan would not be as costly as that of the provinces south of the Wall. Both Inner Mongolian provinces are largely barren desert wastes, with the sands of the Gobi almost entirely engulfing Suiyuan and the northern two-thirds of Chahar. These regions are inhabited by Nomad tribes who, living in yurts, remain in one spot just so long as trade demands or their cattle can find ample pastures.

Kalgan Goes With Chahar

Southern Chahar is an agricultural country where settlers have been able to eke out a living with crops of oats, wheat, buckwheat, millet, and beans, and in some years have raised such an abundance of these that there was enough for export to neighboring provinces. Kalgan, at a "hole in the Great Wall" would be one of the great losses for China in Chahar, for it is famous as a trading center.

Before the railroad reached Kalgan caravan routes radiated from the city into Mongolia and southern Siberia, to which it was called the gateway. Only Nanking Province, of the four original Inner Mongolian provinces, would remain intact. Jehol, once one of the "foursome" was lost to China shortly after the establishment of the Manchutikuo Government.

The withdrawal of Hopeh Province would take from the Nanking Government the famous city of Peiping, so closely knit with the history of the former Chinese Empire, and still the residence of many foreign officials in China, including the American Minister to China. Then there is Tientsin, a city of nearly one million population, sixth among all the cities of China, and the Republic's most important port north of Shanghai. The province also has important railway lines, including a portion of the line connecting Peiping with Hankow on the Yangtze River, and a long section of the historically important Grand Canal.

Anthacite Coal and Iron

With Shansi Province goes a vast fertile plateau country where wheat, millet, sorghum, maize, cotton, tobacco, grapes and other fruit grow abundantly, and where, it is reputed lie the richest anthracite (hard) coal and iron deposits in all China. Lack of good roads and railroads have heretofore held up development of the deposits and have left them nearly intact for the exploitation of the new Government.

While Shantung is rich in agricultural lands, the chief assets of this province are its network of roads, its railroads, its teeming cities and its industries. Tsinan, Tsingtao, Tungchang, Ichow, Weihsie, and Chefoo, all are large population centers of Shantung which, with more than 600 people to the square mile, is one of the most thickly populated areas of its size in the world.

If milady had traced the origin of her hair-net when hairnets were a necessary part of her costume some years ago, she would, no doubt, have discovered that it was made in or near Chefoo, for that city was the center of a great hair-net-making industry. While hair-nets are not now of first importance, factories and homes of the province keep Shantung exporters busy with such products as pongee silk, pig bristles, peanut oil, flour and cotton fabrics.

Costly Expedition

Brttain's ill-fated Gallipoli expedition, in the World war, employed nearly half a million men, of which about 125,000 were killed or wounded, not counting the heavy casualties taken by sickness.

Earliest Specimen of Tapestry

The earliest specimen of tapestry work which can be accurately dated was found in 1925 in the tomb of Thutmosis IV (1420-1411 B. C.) at Thebes.

Catacombs Lighted

The great Catacombs of Rome, where it is estimated over six million Christians who died during the first three centuries are buried, are lighted with electric lights.

Willows in England

Articles made of willies or branches of the willow tree such as baskets, furniture, hampers etc., have been used extensively in England for many hundreds of years.

Soldiers Get Little

The Japanese soldier on the march often lives on a ration of rice issued him daily, which, with a pickled plum suffices for 24 hours—and he has to cook the food his self.

CALUMET CLUB

John Doherty won the annual Christmas turkey roll-off with a three string total of 382.

William D. Sullivan was second prize winner with a total of 388.

Team 7 vs 9

TEAM 9

S. Neill	78	70	70	218
T. Neill	88	80	95	263
Dolbin	79	89	102	250
Adams	107	83	123	313
Fisher	86	98	111	295
Handicap 54				
	481	459	558	1498

TEAM 7

Coakley	74	76	122	282
J. L. Doherty	68	96	85	249
Fitzgerald	126	81	98	305
J. J. Doherty	104	102	85	291
O'Connell	98	112	122	332
	480	467	512	1459

Team 1 vs 10

TEAM 1

Symmes	100	106	110	316
Ferguson	96	109	99	304
Troy	87	95	113	295
Pride	120	126	116	362
Goldsmith	103	124	79	306
	506	560	517	1583

TEAM 10

Rushing	80	88	80	248
McDavitt	83	83	83	249
Ayers	76	76	76	228
Gallagher	76	84	81	241
Condy	88	65	86	239
Handicap 82				
	485	470	488	1443

Team 5 vs 8

TEAM 8

MacIntyre	115	108	94	317
Bodman	96	92	99	287
Cox	93	93	97	283
Morrison	97	103	82	283
Stockwell	79	75	84	238
Handicap 24				
	504	495	456	1456

TEAM 5

Welch	95	87	94	276
Snow	78	83	93	254
Freeburn	92	99	95	286
Caldwell	105	108	87	300
Pride	100	78	110	288
	470	450	467	1387

Team Standing

	Won	Lost	P. C.
Team 1	24	12	.667
Team 3	24	12	.667
Team 7	19	17	.528
Team 9	18	20	.444
Team 11	18	20	.222
Team 5	22	11	.611
Team 8	18	18	.500
Team 6	21	15	.583
Team 2	24	12	.667
Team 4	23	13	.639
Team 10	11	25	.306
Team 12	6	30	.167

Three Strings

J. J. Doherty	382
J. Fike	362
Scott	354
Purrington	353
Pride	352
Troy	348
Goldsmith	347

High Single

Goldsmith	142
Purrington	140
Troy	140
Pride	139
J. J. Doherty	137
Caldwell	135

Averages

Purrington	105		
McGrath	104	14	21
Goldsmith	104	14	27
Troy	104	7	18
J. J. Doherty	104	1	24
Fike	103	7	27
O'Connell	102	21	24
Pride	102	22	27
Scott	102	11	27
Coakley	100	20	24
Boggs	100	15	24
Lassen	100		

"FIVE STAR FINALE" THE ONLY NEW YEAR'S EVE DANCE IN TOWN

Are you going to celebrate the passing of the 1935 edition of Father Time at a party this year? If so, the Five Star Finale should be your goal for Tuesday night. Stay by while you read about the fun and frolic in store for you.

A committee of young people, representing several of the churches in town, has been working hard preparing for this dance. It is to be held in the parish hall of the First Congregational Church from 8:30 to 1 o'clock on New Year's Eve.

The dance floor is especially noted for its smoothness. Just picture yourself gliding on this polished surface to the enchanting rhythms of Duke Troy's orchestra. This band is an especially fine one secured for your satisfaction by the committee. Last summer this orchestra played at Lake Placid, New York.

To create an atmosphere of celebration, decorations of silver stars and midnight blue will transform the hall into a place of jolly festivity. Remember 12 o'clock will usher in the New Year—Leap Year, and who knows what the course of those stars will be as they fall with the rest of the decorations and noisemakers at the zero hour.

AMERICAN RED CROSS

At the annual meeting of the Winchester Chapter, American Red Cross held at the home of the chairman, Mrs. Bowen Tufts, on Dec. 3, the following officers were elected for the year 1936:

Chairman—Mrs Bowen Tufts
Vice-Chairman—Mrs. Carlisle Burton
Treasurer—Mr. William E. Priest
Secretary—Mrs. Ruth E. Hilton
Directors—Mrs. J. Waldo Bond, Mrs. Arthur Smith, Mrs. Arthur Loftus, Mrs. Ralph Sparks, Mrs. Arthur Robbins, Mrs. E. Adele Emery, Mrs. George Dutting, Mrs. Harry Goodwin, Mrs. Frederick Kerr, Mrs. Earle Andrews, Mrs. John M. Kingman, Mrs. Francis E. Smith.

Home Service Chairman—Mr. William Hevey.

Home Service Investigator—Mrs. Otis Wilson.

Roll Call Chairman—Mr. Harris Richardson
Junior Red Cross Chairman—Mr. James Quinn.

Junior Red Cross Leaders
High School—Miss Helen Bronson
Junior High School—Miss M. J. Davis
Elementary Schools—Miss Blanche Pratt

CHRISTMAS MYSTERY PLAY HELD AT EPIPHANY CHURCH

A Christmas Mystery Play was held at the Epiphany Church on Christmas Eve, Dec. 24 at 4 p. m.

The list of characters were as follows:

Virgin Mary ..... Mrs Sidney W. Buckman
Joseph ..... John Johnson
Little Angels—Marilyn Hiscox, Eugene Chase
Archangel ..... Ruth Aseltine
Angels—Martha Cheney, Martha Dudley, June Hitchins, Muriel Hunt, Sally Lamson, Martha Little, Joan McGuire, Constance Murphy, Elizabeth Nichols, Meredith Warner, Nancy Wyman
Shepherds—David Riley, Malcolm Roberts, Peter Sibley
Wisemen—Henry K. Fitts, David W. Fitts, G. Winthrop Story

SPORES SURVIVE RARIFIED STRATOSPHERE AIR

Tiny spores of plant diseases, spread by winds, can survive a trip of nearly 13¾ miles into the stratosphere where a man, exposed to the same conditions would die in a very short time.

This is the first scientific conclusion from the National Geographic Society-Army Air Corps Stratosphere Flight, according to an announcement from the Washington, D. C. headquarters of the National Geographic Society based on a report by Mr. Fred C. Meier, of the U. S. Department of Agriculture, who was in charge of the spore experiment.

Aid in Fight on Plant Diseases

The results are expected to add to knowledge of the heights at which wind-borne spores of plant diseases, and other spore types friendly to man, can travel on air currents hundreds of miles, and to aid scientists in fighting air-borne plant diseases by spraying and development of disease-resisant types of crops, the bulletin continues.

Millions of spores far too small to be seen by the naked eye, representing seven types of fungi, some of which cause plant diseases, were sent aloft on the flight of the balloon Explorer II, on November 11, 1935.

Placed in tiny quartz tubes, they were hung outside of the metal gondola, where they would be fully exposed to the conditions in the stratosphere, and constantly in sunlight.

The tubes containing the spores were exposed to cold lower than 65 degrees below zero Fahrenheit, as well as extremely low atmospheric pressure which would kill a man, ultra-violet light rays from the sun which do not penetrate to the earth's surface and are capable of killing some lower forms of life, ozone and extreme dryness.

Five of Seven Types Germinated

Despite all this, five of the seven types germinated and grew normally when brought back to the laboratory, showing that apparently they were not injured by the ordeal. The sixth type germinated only to a limited extent, and tests on the seventh type have not yet been completed.

For better understanding of the travels of spores in currents of upper air, scientists are now anxious to know how high they can go and still live. At different heights above earth prevailing air currents move in various directions, and some of these at lower levels already are known to spread spores and bacteria hundreds of miles across land and sea.

The altitude of 72,395 feet reached by Explorer II is the greatest to which spores have been sent thus far. Mr. Meier sent other spores into the stratosphere with last year's National Geographic-Army Air Corps balloon, Explorer I, to a height of 60,613 feet, and with the balloon of Lieutenant Commander T. G. W. Settle and Major Chester Fordney to 61,237 feet. In both cases the spores survived the journey.

Some of the spores sent on this year's flight were direct descendants of those used in the Settle-Fordney balloon, and these in turn had descended from spores collected on airplane and dirigible flights by Mr. Meier over the United States. On such flights over a period of years, he has found spores in the air up to a height of four miles.

Plan to Duplicate Stratosphere Conditions

Mr. Meier emphasizes that while the spores germinated readily after their return from the flight, this, of course, does not indicate whether they would have survived a longer sojourn in the stratosphere. He is planning to expose spores to conditions that duplicate those of the stratosphere in a special chamber, where they can be left as long as desired as a check on the stratosphere results.

On the stratosphere flight of Explorer II, the spores were carried in quartz tubes one inch long and one-eighth of an inch in diameter. These permitted powerful ultra-violet rays of the sun to penetrate to the spores. The ends of the tubes were plugged with cellulose yarn which closed in the spores but permitted the passage of air and change of atmospheric pressure within the bottles.

The types of spores sent on the stratosphere flight included common bread mold, a type of strawberry rot, black mold which attacks various plants, oat smut, and stripe rust of grains. All were carefully sealed from the time they left the laboratory and none escaped to spread diseases.

The quartz tubes in which the spores were carried were specially prepared by L. B. Clark, of the Smithsonian Institution. Dr. W. G. Brombacher, of the National Bureau of Standards, mounted the spore tubes on the gondola, returning from Washington, and is assisting in further laboratory study.

Equal Rights

Women in Burma, India, have equal rights with men where property is concerned; husband and wife live on terms of greater equality than in any other country in the world.

Indians Liked Boone

The famous Daniel Boone was once taken prisoner by the Indians, but they liked him so well that the chief adopted him as his son with the name of Big Turtle.

Rock Tells Weather

Prized by collectors is the "rock barometer," a beautiful piece of green stone, which turns a dirty gray when there is an increase of moisture in the air. The stone is unidentified.

Palm Oil Source

Palm oil is obtained from the fleshy outer covering of the fruit of several species of African palm trees, the best known being the Guinea oil tree.

JUNIOR AND SENIOR CHRISTMAS DANCE

The fifth of a series of Junior and Senior dance assemblies, conducted by Mrs. Genevieve M. Elwell was held at Association Hall, Vine street, Dec. 20 in the form of a Christmas and costume party.

The costumes so unusual and colorful and the whole evening's affair so gay and charming that it might easily have been called a beautiful Christmas pageant.

Before masks were off Santa himself appeared and with his bag full of corn ball- and his real jingle bells announcing his arrival brought much merriment to all.

With masks off, Santa was discovered to be none other than "Bobbie" Glendon.

Prizes were then awarded first to Constance Eaton as a shepherdess, for having the prettiest costume, to Donald Dolan as a Penguin for having the cleverest costume, to Harvey Stone of Stoneham as a Farmer Sheriff as having the funniest boy's costume, and to Thelma Bratt as a clown for having the funniest girl's costume.

After an intermission and light refreshments, all were gathered about the stage, which was very attractive with a lighted tree, wreaths and evergreens, for the singing of Christmas carols.

The remainder of the evening was enjoyed in dancing many different forms of dances such as those of other lands might dance at Christmas time, for other lands were well represented with costumes.

The prize for the lucky number dance was won by Jacquelin Saunders and Glenn Potter and the prize for the spot dance was also won by Glenn Potter and Betty Glendon.

Patronesses for the evening were Mrs. Percy Gleason, Mrs. J. Paradis, Mrs. W. Dolan, Mrs. W. Conlon of this town and Mrs. Barnes, Mrs. Bean, Mrs. Strail, Mrs. Stone and Mrs. Conent of Stoneham.

TWO FIRES ON HOLIDAY

Two slight fires occurred on Christmas Day. The first, at 8:32 a. m., consisted of a roof fire at the house occupied by Caroline Murray, 9 Elmwood avenue. Sparks from the chimney ignited the shingles. At 1 p. m. Box 31 was sounded for a blaze in the cellar of the house at 320 Washington street occupied by Alvah Cross. How this fire started is unknown. In neither instance was there any damage.

On Christmas night, Engine 1 went to Woburn to fill in for apparatus in that city during a period when three separate alarms were sounded. The Woburn fires were small and the Winchester apparatus returned to its house after a half hours' stop.

NEWSY PARAGRAPHS

Mrs. John J. Scully, with her daughter Nan and son John of Sheffield road motored to South Orange, N. J. yesterday where they will be the guests of friends until after the New Year.

Mr. Walter C. Cott, Jr., of Philadelphia, Pa., was the guest of his parents at their home on Lakeview road for Christmas.

Mr. William P. Coady of Wildwood street is spending this week in New York City.

Mr. John W. Kenney of Palmer street is confined to his home by illness.

Mr. John W. Johnson of Wildwood street, in business in Bristol, Pa., returned on Tuesday to spend Christmas with his family.

Miss Joan Waite of Wildwood street is spending the Christmas holidays in Florida, the guest of her roommate at Dana Hall.

Miss Frances Kelley of Palmer street entertained the following friends on Saturday evening: Nancy and Rebecca Jackson of Wellesley, Alice Lyman, Jean Farnsworth, Evelyn McGill, Janet Fuller, Grover Beede and John Kendall of Belmont, Robert Lenk of Arlington and John Plumer.

Miss Gretchen Cleaves of Lawrence street flew home from Hanover, N. H., to spend Christmas with her family.

Miss Mary Elizabeth Hall of Lawrence street, who is a student at Colby College is home for the holidays.

Mr. Richard Elliott of Stevens street is home from Massachusetts State College for the holidays.

Mrs. George Aldridge of Rochester, N. Y., is the house guest of Mr. and Mrs. William P. Hunt of Wildwood street.

Mr. Jesse Gould of Wildwood street was agle to return from the Winchester Hospital to spend Christmas at home.

Miss Katharine Woods, daughter of Mr. and Mrs. Carl F. Woods of Cabot street, is home from Miss Hall's School, Pittsfield, for the holiday.

Mrs. Lorence Woodside of Lebanon street has just returned from New York after spending two weeks in the city.

Mr. and Mrs. Walter Henry of Highland avenue are spending the holiday season in Thomaston, Me., as the guests of Mrs. Henry's mother.

Mary Jean Henry has been a visitor in town during the past week.

Miss Ann Kimball of Glengarry is ill with Gripne at her home.

Mr. James Woods is registered at the Fenway Hotel, St. Petersburg, Fla.

Winchester residents generally will be glad to learn that all Winchester town employees, who usually receive their pay checks on Wednesday, were paid off this week Tuesday, Town Treasurer Harrie Y. Nutter having their checks ready for distribution before noon.

Mrs. Ella (Dotten) Smedley is critically ill at the Massachusetts General Hospital, Boston. She is the daughter of the late Mr. and Mrs. William T. Dotten, her father being for many years superintendent of the Water Department. For the past five years she has made her home in Winchester, having previously resided in Philadelphia.

The Winchester Star

THEODORE P. WILSON, Editor and Publisher: WINCHESTER, MASS.

SINGLE COPIES, SEVEN CENTS
Left at Your Residence for One Year The Winchester Star, $2.50 in Advance

News Items, Lodge Meetings, Society Events, Personals, etc., sent to this office will be welcomed by the Editor

Entered at the postoffice at Winchester, Massachusetts, as second-class matter.

TELEPHONE NUMBER 0029

The ice is good.

Turn on the heater and drive reasonably.

And we still refuse to write "thank you" letters to the crowd who sent us those pictures of Mr. Roosevelt. Enough's enough.

A Christmas card of note is that of Wilhelmina and Ernest Dudley Chase of Lakeview terrace. A marvelous pen and ink drawing by Mr. Chase of St. Laurence Cathedral, Nuremberg, holds artistic beauty and craftsmanship which all recipients highly prize.

If we should be called upon to express our opinion, we would confirm the rumor that the agitation has commenced to turn the north end of Manchester Field into an automobile parking space. With Town Meeting approaching this feature would not be a bad problem to ponder over during the cold evenings. While it is explained that it cannot be construed in any way as being connected with Winchester movies, it might still help in raising the temperature.

Among the many Washington documents reaching this office is that of Christmas Eve heralding on its face in a 2x3 block that "Congress Kept Its Word." It did not come from the White House. While we are particularly gullible, especially at this season of the year, we were a little curious over this phenomena, and contrary to our usual custom, broke open the seal and removed the "review" by a prominent Senator on a "Breathing Spell For Business." Facing an assessment on our pay roll as a reward for employing over seven in our business, the prospect of a 30-hour week and the final dissolution of the "wonderful" NRA after some six months of carrying on with a big pay roll tolling its "death sentence," we failed to rouse up much enthusiasm. We suppose, without reading the elegy, that a Christmas breathing spell was referred to. What we would really like to have would be not so much a permission to breathe, as the opportunity to do some business in our own way and without the assistance of any smiling admonitions from Washington. We do not need any congratulations over our having been able to breathe up to this time. We know just how much breath we have been allowed and just who shut off the air. We have had it "pointed out" by so many "competent observers" quoting "leaders of public opinion" that we are getting a little tired of it all. If business is going to have a breathing spell, Lord help it when the air is shut off again!

WEST SIDE WATER WATCHED

Dec. 26, 1935

To the Editor of the Star:

At present the water on the West Side of the Town has a decided yellow cast. The Water Board has consulted the State Department of Health and the following is their report:

The Commonwealth of Massachusetts
Department of Public Health
State House, Boston
Dec 24, 1935

To the Water and Sewer Board
Winchester, Mass.

Gentlemen:

In response to your request for the advice of this Department relative to the condition of the water in the vicinity of Bacon street and Wedgemere avenue in the Town of Winchester, the Department of Public Health has caused samples of water to be collected for analysis.

The results of these analyses show that the water as supplied to this vicinity from South Reservoir to taps where samples were collected along Bacon street and in the vicinity of Wedgemere avenue was free from bactria characteristic of pollution and safe for drinking. The water collected from a tap on Bacon street and also from a tap on Wedgemere avenue contained a much larger aount of iron than should be characteristic of this water supply. Should this condition continue it may be necessary to consider treatment to correct any corrosive action.

Respectfully,
(Signed)
Gaylord W. Anderson M.D.,
Deputy Commissioner of Public Health

Dec. 26, 1935

To the Editor of the Star:

In the early spring it was necessary to clean the water mains in Bacon street, Church street, and Everett avenue. All the deposits on the sides of the pipe were scraped clean. It is evident that a deposit of rust is collecting on this cleaned pipe and is coloring the water.

The Water Board is studying the situation and hopes to have a remedy in a short time.

Yours respectfully,
Edmund C. Sanderson,
Chairman of Water & Sewer Board

CONTAGIOUS DISEASES

The following list of Contagious Diseases was reported to the Board of Health for week ending Thursday, Dec. 19:

	Cases
Chicken Pox	18
Mumps	1
Scarlet Fever	1

Maurice Dinneen, Agent

REV. WILLIAM I. LAWRANCE

In the passing of Dr. William I. Lawrance, the Unitarians lost one of their most truly religious ministers, as well as a most lovable member of our denomination.

When the old Unitarian Church in Winchester, Mass., was destroyed by fire in 1897 it was a critical time in the history of our church. The members of the parish contributed liberally, and in many cases almost beyond the means of some of our people, to build a new and quite expensive church edifice. A debt was incurred, and so it was very important that we secure the services of an able and inspiring minister.

Such a man was Mr. Lawrance! For 11 years he was a real leader in the worship and work of the society. When he decided to leave the pulpit to engage in the religious education of the young people—a work which he believed to be of the utmost importance in the condition of modern society—he left as working together as a unit, and his personal influence is felt to this day by those who were privileged to listen to his beautiful pulpit utterances, and to feel his sympathetic words in times of sorrow or misfortune.

Oftentimes, in the midst of the course of perplexities of modern business and social life, I would go to church discouraged at the prevailing conditions, only to find that something in his sermon or prayer filled me with the determination to press on, and I am sure many others were influenced in the same way.

He learned that the Isle of Shoals was for sale, and became especially anxious to secure those islands as a place where the representatives of many churches could come together and become acquainted with each other, compare notes, plan out the work for the ensuing year, and at the same time have an enjoyable vacation.

He asked me to go down and examine the property and see what I could purchase it for, and if I thought it worth the price then asked. I was glad to do this, or anything else, to assist him in his work, as he had done so much for me.

The next day Mr. Lawrance came into my office to see how I liked the property. I told him I liked it well enough so that I had bought it. A more astonished and delighted man I never saw!

How he and others raised the necessary funds to purchase and equip it, and how much it has been used and enjoyed by the young folks, is well known. Mr. Lawrance, I am sure, felt that this was the great work of his life, and it should remain for all time a monument to his vision and sound judgment.

It has been my great privilege to correspond with him regularly since he left Winchester, and my reply to his last letter was on its way to him when he walked out to a beautiful park near his home and quietly passed away.

His letters were always an inspiration to me. Towards the end of one of them he wrote as follows:

"My own power of endurance is greatly limited, and I have warnings to be careful of expenditures of strength. My joy is that I am able to carry out a plan, looked forward to through many years, of giving my last few years to gratuitous religious work."

And, like a benediction, he closed with these words:

"Peace of heart, friendships, and service ever waiting to be rendered, are the sure sources of satisfaction."

This shows his noble character better than anything I can write.

Lewis Parkhurst
—[The Christian Register

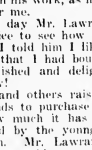

BOY SCOUT NOTES

Winchester Boy Scouts and their leaders marked time over the holiday preparatory to taking up their 1936 programs of activities on the double-quick after New Year's Day.

Double-quick needs be the time with the programs calling for higher standards of troops' performances, utilization of the new Camp Lane opportunities, new courses in life saving and first aid and a campaign to raise funds for the Scouting budget.

Boys of Troop 7 went to Burlington yesterday for a day's outing at Camp Lane. Nature observation in the woods, eats and informal entertainment in the snug camp cabin were on their schedule.

An overnight trip to the camp on Jan. 11 and 12 next is arranged for Troop 1. Other troops are also planning to use the camp which is certain to be one of the most popular features of Boy Scout life among the four local troops.

Troop 1's Panther Patrol today was preparing for a trip to Boston Y. M. C. A. swimming pool and an added attraction as its reward for the winning of the troop inter-patrol competition. The champions are John Campbell, Peter Evangelista, Frank Marabella, William Meek and Frank Migliaccio. Scoutmaster John Kencrson will be their host.

From Fellsland Council headquarters to Troop 2 has come official congratulations for registering on time a full troop of 32 Scouts with a full set of officers. Only one other troop in the council achieved this distinction.

The life saving and first aid courses will soon be available for all Winchester troops, Scout Executive Edward H. Nelson announced today.

Eight sessions in junior and senior life saving on Wednesdays at 7:30 p. m. will start on Jan. 8 in the Army and Navy Y. M. C. A., Charlestown.

A 12-session course in junior first aid will be conducted in Medford High School on Friday afternoons at 3:30 p. m., beginning on Jan. 10.

For seniors, over 17, and the juniors of the life saving course, the fee is 20 cents per session. Only towels are required. The fee for the junior first aid course is 10 cents per session. Neckerchiefs are required for the latter; uniforms are desirable.

Adults of Winchester are invited to the American Red Cross Course in First Aid which will be conducted in the Scout Cabin on South Border Road, starting in the first week of March. A similar course will be conducted at Tufts College.

The annual meeting of Fellsland Council will be held at Winchester Country Club on Thursday evening, Jan. 16. National Assistant Camp Director Erb will be the speaker.

SAVILLE AND KIMBALL
INCORPORATED
Funeral Service
ARLINGTON 1534 WINCHESTER 0200

The services of our entire personnel are willingly and courteously extended to all clients.

39 CHURCH ST. WINCHESTER ● 418 MASS. AVE. ARLINGTON

BUILDING PERMITS GRANTED

The Building Commissioner has issued permits for the alterations and erection of building on the property owned by the following for week ending Thursday, Dec. 19:

H. E. Gleason, Stoneham—new dwelling and garage at 95 Pond street.

Peter Ronzio, Winchester—reshingle dwelling at 34 Tremont street.

Fred A. Saunders, Winchester—repairs on dwelling at 196 Cross street.

Blank Estate, Winchester—alterations to present dwelling 36-38-44-46 Middlesex street.

W. E. Schraft, Winchester—new shed building 60 Myopia road.

Arthur Black, Winchester—addition to rear of dwelling 26 Everett avenue.

Water and Sewer Board—relocate garage in rear of pumping station off Alben street.

HARAR AND DIREDAWA: OBJECTS OF ITALY'S THRUST FROM SOUTHEASTERN ETHIOPIA

Harar, focal point of the military campaign in southeastern Ethiopia, is an ancient Mohammedan walled city, the capital of an Ethiopan province of the same name.

The city of Harah, about 180 miles from the Red Sea and 35 miles south of the railroad from Addis Ababa to Djibouti, was originally settled by Arabs who migrated from Yemen on the eastern shore of the Red Sea, says a bulletin from the Washington, D. C., headquarters of the National Geographic Society.

Has Atmosphere of Middle Ages

A survivor of the Middle Ages of Europe would feel at home in Harar, for it has long been the custom to close the live gates in its high stone wall at nightfall. None may leave or enter the city until the following morning, just as was the former practice in European walled cities. The wall, about three miles in circumference, is guarded by 24 towers. Recent reports from Harar say that the Governor of the city has torn breeches in the walls to make it possible for the inhabitants to flee without congestion at the narrow gates in case of raids by Italian bombing planes.

The streets of Harar are little more than narrow alleys, some of them only three or four feet wide, steep and ill-paved and cluttered with refuse. They wind between one and two-story buildings built of undressed stone and mud, with thatched roofs. Along the streets are many small shops, some a few steps below the street level, in which work blacksmiths, silversmiths, swordmakers, and other artisans.

Railway Helped Rival Town

Harar lost some of its former commercial importance to Diredawa 35 miles to the north when the Addis Abada—Djibouti railroad was built. It still remains an important center for caravan trade, however, doing a brisk business in coffee, kat, (a plant producing a drug much used by the Mohammedans), cattle, mules, camels, hides, ivory and gums.

About 40,000 people, according to the most recent estimate, normally live in and around Harar and the city contains the palace of the governor and several foreign consulates which are of more substantial construction than the huts of the common folk. There are both a Christian (Ethiopian) Church and a Moslem Mosque, and two hospitals within the walls.

Harar and its province stand on a plateau, between 4000 and 5000 feet above the sea, which has a pleasing climate and is extremely fertile. Harar Province is famous for its coffee, much of which is exported, a portion of the crop coming to the United States where it is preferred by many discriminating coffee drinkers. Coffee grows wild in some parts of Harar Province, for Ethiopia was the original home of coffee.

The history of Harar goes back to the seventh century, A. D., when the immigrant Arabs from Yemen arrived and founded the city, according to tradition. The state which then organized was known as Adel or Zaila. Of this state Harar was the capital in the 15th century. During that century a ruler of Harar, Mohammed Gran (the left-handed), invaded what was then Ethiopia and conquered a large part of it.

No white man visited Harar, so far as is known, until 1854 when an Englishman, Sir Richard Burton, spent ten days there disguised as an Arab. In 1875 the region was occupied by an Egyptian army and held for ten years until troubles in the Sudan forced the withdrawal of the garrison. The province then was under British influence until 1887 when it was conquered by Menelik II who later became emperor of Ethiopia and who conquered the Italians at Aduwa in 1896. During the period from 1891 to 1896 Harar Province was an Italian protectorate.

Diredawa Is Key-Point on Railway

Diredawa, 35 miles to the north of Harar, can be reached in one day's journey on mule back or in four hours by automobile over the rough terrain. This city, in many ways the most progressive in Ethiopia, is a key-point on the railroad which is Ethiopia's only outlet to the sea.

Formerly Diredawa was the terminus of the railroad from Djibouti. It is about 180 miles from the coast and stands on the fringe of the Ethiopian plateau about 4000 feet above sea level.

The modern well-built railroad station at Diredawa is much like that in any small American town, and the city contains the Ethiopian customs house and the residences of several European employees of the railroad. As recently as 1931 Diredawa had a mayor who was educated in the United States. He governed a population of about 30,000. Diredawa is reported to have roads of a sort, a water supply, and an electric light plant.

Railroading on the Addis Ababa—Djibouti line had thrills in its earlier history somewhat like those that attended the building of the first railroad across the American West. Natives of the region around Diredawa thought it great sport to tear up sections of track in order to wreck trains running at night. Night traffic was impossible until within recent years. Wild and domesticated animals frequently strayed upon the track, and trains did not always come off unscathed in collisions with camels and other beasts.

Persistence

IN every good thing one does, and especially in the matter of saving, persistence is a virtue. Some feel that they must save in large amounts to get anywhere: but by depositing small sums at regular intervals much may be accomplished—especially when the earning power of the money which has been put aside begins to be a factor.

Start an account now at this strong bank with whatever amount you have. Save—and in time you will have more money to spend. Persistence in Saving is highly profitable.

WINCHESTER NATIONAL BANK

WINCHESTER, MASS.

Officers

William A. Kneeland, President — Wallace F. Flanders, Vice-President
Norman E. Beattie, Vice-President — Leslie J. Scott, Cashier

MEMBER OF THE FEDERAL DEPOSIT INSURANCE CORP.

LUCIE'S BEAUTY SHOP
Located in the Caldwell Bldg.
398 Main St. Woburn
All forms of beauty culture, finger waving, marcel, eyebrow arching, shampoo, facials, manicuring. Oil shampoo, permanent wave and permanent ends.
LUCIE M. SCANNELL, Prop.
FLORA MacPHERSON, Asst.
TEL. WOBURN 1722

AUTOMOBILE INSURANCE
$5.00 Down
BALANCE IN 9 PAYMENTS
No Down Payment
1 3 FEBRUARY 1st—1 3 MARCH 1st—1 3 APRIL 1st
(At No Extra Cost)
KENNETH G. FLANDERS
Tel. Win. 1650 National Bank Building Room 6
Branch Office, 141 Milk Street, Boston, Mass.
Room 210—Tel. Liberty 7723
WINCHESTER OFFICE OPEN UNTIL 9:00 P. M.
Including Saturday

THE SPORT SHOP
7 COMMON STREET
. . . announces . . .
A Ski-Craft Exhibit & Sale
From the Shop of
OSCAR H. HAMBRO
17 Carver Street, Boston
FRIDAY, DECEMBER 27, 1935
THROUGH JANUARY, 3, 1936
Mr. Hambro will show handmade Skis, all kinds of Bindings, Springs and Steel Edges. We shall have Boots, Socks, Caps, Mittens, Parkas.
Also on Exhibition Will Be
SOME ORIGINAL PAINTING DONE BY
DWIGHT SHEPLER
in the Laurentian Mountains

Announcement
AFTER JANUARY 1, 1936
OUR MT. VERNON STREET STORE WILL BE LOCATED AROUND THE CORNER
5 LYCEUM BUILDING
Winchester Conservatories
MAIN STORE AND GREENHOUSES
186 CAMBRIDGE ST.
PHONE WIN. 1702
BRANCH STORE
4 MT. VERNON ST.
PHONE WIN. 1894

"Soldier" Imperialist

The soldier in Russia is the "Red Army Man," the word soldier being imperialistic and bourgeois.

Two Great Inventions

The two inventions, the steel frame and the elevator, made possible our skyscrapers.

"Cow Tree" Sap Like Gum

A tree native to Guatemala called the cow tree furnishes a milky sap suitable for chewing gum.

African Descent

Among the Ashanti of Africa descent is reckoned on the female side. The nearest heir-at-law is not the son but the sister's son.

Sacred Scottish Isle

Iona is the name of a small island off Scotland, a sacred isle where old Scottish and Norse kings are buried.

Huge Standing Stones

The most important antiquities in the British Isles is Stonehenge, the circular group of huge standing stones on Salisbury Plain, Wiltshire.

Slow in Building

The famous Gothic Cathedral of Burgos, Spain was more than 300 years in the building.

1936
The Beginning
OF A
NEW YEAR

CHRISTMAS CANDLES IN YOUR WINDOWS

It is our sincere wish that they may reflect a joyous atmosphere of peace and good will, not only at this Yule Tide Season but in many like seasons to come.

That such contentment may be yours in the years ahead . . .

"Start Today the Co-operative Way"

WINCHESTER CO-OPERATIVE BANK

ORGANIZED 1893

TO LET

FOR RENT Garage at 86 Walnut street, also front corner room, suitable for two people. Tel. Win. 0229-M. tf22-tf

GARAGE FOR RENT 15 Kenwin road. For information call Win. 0537-M. tf6-tf

FOR RENT Garage at 21 Wildwood street. Tel. Win 0852-W.

FOR SALE

FIREPLACE WOOD Prices ranging from $10.50 to $14 four foot lengths. Sawing extra. Plenty of heavy White Birch at no extra cost. Also heavy kindling. Roger S. Beattie, Harold avenue, North Woburn. Tel. Woburn 0139. tf-tf

FIREPLACE WOOD Maple and oak $14; N. H. Birch, $16; Pine Slabs, $12. Hog trash $10. Sawed and delivered; kindling wood 12 bu. for $2, 20 bu for $3, 55 bu. $5. Frizzell Bros., 50 High street, Woburn. Tel. 0570. tf1-tf

MISCELLANEOUS

"He Profits Most Who Serves Best"
H. J. ERSKINE & SON
Local and Long Distance Transportation of Household Appointments. Packing and Storage.
Fifty Years in Winchester
4 LINDEN ST. PHONE WIN. 0568 up13-tf

Dr. George A. Barron
OPTOMETRIST
Eyes Examined. Glasses Made and Repaired.
59 TEMPLE PLACE, BOSTON
26 WINTHROP STREET, WINCHESTER
LIBERTY 6676 WIN. 0051
Evenings by Appointment s6-4f

A. E. BERGSTROM
Upholstering and Furniture Repairing
Mattress, Shade Work and Antiques
Awnings Recovered
16 THOMPSON ST. (rear) WINCHESTER
TEL. WIN 2141 n3-tf

THOMAS QUIGLEY, JR.
CONTRACTOR
CEMENT AND STONE MASON
MOTOR TRANSPORTATION
Power Shovel — Air Compressor
Road Roller — Drilling
Concrete Mixer — Blasting
Tractor — Rock Excavating
Granolithic Walks and Driveways
Loam, Sand, Gravel and Lawn Dressing

1896 1935
THE J. A. LARAWAY CO.
Plumbing and Heating
Real Estate for Sale and to Let
TEL. OFFICE 1126—RES. 0918
Emergency Call Win. 1143-W
my1-tf

Phone 1766 Est. 1891
R. E. BELIVEAU
UPHOLSTERING, FURNITURE REPAIRING and REFINISHING
Cushions and Mattresses Made and Renovated
25 THOMPSON ST. WINCHESTER
d6-tf

WILL ETHIOPIA GIVE UP NEARLY 150,000 SQUARE MILES FOR A PORT?

The original territorial adjustment proposed by representatives of France and Great Britain in settlement of the Italo-Ethiopian War would give Italy two parcels of land, one about the size of Maine in the north, adjoining the colony of Eritrea, and the other, from three to four times larger, in the south adjoining Italian Somaliland. The regions, comprising an area slightly greater than that of Italy and Eritrea combined, are described in a bulletin from the Washington, D. C. headquarters of the National Geographic Society.

The northern parcel is the country now occupied by Italian troops, with the exception of the city of Aksum and its environs and Danakil, says the bulletin. Aksum has long been the holy city of the Ethiopians, famous for its churches and as a sort of Mecca for Ethiopian Christians.

Aksum to Remain Ethiopian

While there are many settlements in the occupied region, the only city of significance besides Aksum is Adowa, perched in the mountains about 20 miles from the disputed Ethiopia-Eritrea boundary. It is the most important trading center in northern Ethiopia, the hub of caravan routes leading into rich agricultural regions. It was the site of the decisive defeat of the Italians by the Ethiopians in 1896, and the first important objective of the Italian northern army in the present war.

A considerable portion of the northern country has been successfully farmed and used as cattle range for centuries. Tobacco, coffee, grain, fruit, and hides are produced. With modern farming methods and equipment, large areas could be brought into cultivation. Most of the region is well-watered. Even areas remote from water sources now are watered by crude but effective irrigation systems.

Southern Parcel About One-third of Empire

The southern parcel mentioned in the original plan is about 120,000 square miles, or nearly one-third of Haile Selassie's present empire. A land of contrasts, it includes parched limestone plateaus without vegetation of any sort; semi-arid deserts that support only a sparse growth of furry brush and thickets of thorns that the Italian armies found almost impenetrable; grassy plains on which Somali tribesmen tend herds; and river valleys with fertile soil that is carefully cultivated after the floods of the rainy season have subsided.

Small settlements of Somali's are spread over the Ethiopian southland but there are many who prefer the life of a nomad, following their sheep, goats, and camels wherever there is suitable pasturage.

There are areas in southern Ethiopia where waterholes are 50 or more miles apart and areas where water is plentiful. A glance at the map reveals that there are more and larger rivers in southern Ethiopia than in any other region in the empire. No land is more than 250 miles from a large stream. "Feeders" of the Giuba (Juba) River and the Webbe Shibeli, rise in the mountains of central and eastern Ethiopia and flow southward. The Giuba flows into the Indian Ocean after crossing Italian Somaliland. The Webbe Shibeli nearly parallels the Giuba but about 20 miles from the coast of Italian Somaliland it turns southward as if desiring to remain inland, and finally flows into the Giuba.

The Fafan River is an all-Ethiopian stream, flowing about 500 miles from the eastern Ethiopian hills. While the ratives of the Fafan Valley take to the hills during the rainy season when the Fafan becomes a raging torrent and floods the floor of its valley, the river neither flows into any other river nor into the Indian Ocean, but oises itself in the sand of southern Ethiopia about 75 miles from the Somaliland border.

In return for the Ethiopian parcels, Haile Selassie, according to the territorial adjustment plan, would be given the Eritrean port of Assab, or perhaps free port privileges there, and a corridor from the Ethiopian boundary to the port. At present, Ethiopia has no port of its own. Assab is a small town of low buildings sprawling along the barren, sun-scorched shore of the Bay of Assab some 50 miles from the French Somaliland boundary. It was the beginning of the Italian colonization along the African Red Sea coast In 1870 when an Italian shipping company purchased it for a coaling station, it had only a small harbor for the sambuks, or Arab sailing craft, trading in the Red Sea. Today it is little more.

Voodoo of Old

It was once considered dangerous to have your portrait painted, for some evilly disposed person might stick pins into it, with corresponding danger to the person portrayed.

Long Dead Forests Revealed

Some of Asia's barren sand dunes show roots of long-dead forests, and traces of human habitation revealing desolation wrought in part at least, by erosion.

Guatemala Leads

Guatemala, about as big as Louisiana, is the chief commercial country in Central America. It has a seacoast of 70 miles on the Atlantic and one of 300 miles along the Pacific.

SUNDAY SERVICES

UNITARIAN CHURCH
Rev. George Huie Reed, Minister. 8 Ridgefield road. Tel. Win. 0424.

Sunday, Dec. 29: Public service of worship at 10 45. Mr. Reed will preach a sermon for the last Sunday in the Year, "The Real Expansion of Men, and of Nations."

The Junior Department of the Church School will meet at 9:30; the Kindergarten and Primary Department at 10:45. The Metcalf Union will meet in the Mayer Chapel at 12.

The noon services in King's Chapel, Dec 29-Jan. 3, will be in charge of Rev. Leslie Griffith of Cambridge.

CHURCH OF THE EPIPHANY
Rev. Dwight W. Hadley, Rector. Rectory, 3 Cross street. Tel. Win. 1264. Parish House, Tel. Win. 0522.

Sunday, Dec. 29
8 A. M. Holy Communion.
11 A. M. Morning Prayer and Sermon.
5 P. M. Confirmation and sermon. Preacher, the Rt. Rev. Samuel G. Babcock, D.D.
Saturday, Jan. 1
4 P. M. Christmas party for the Church School.

FIRST CHURCH OF CHRIST, SCIENTIST, WINCHESTER

Sunday services and Sunday School 10:45 A. M.
Evening service first Sunday each month, 7:45 P. M.
Wednesday testimonial meeting, 7:45 P. M.
Reading room in Church Building. Open daily from 12 M. to 5 P. M., except Sundays and holidays.

"Christian Science" is the subject of the Lesson-Sermon which will be read in all Churches of Christ, Scientist, on Sunday, Dec. 29.

The Golden Text is: "Arise, shine; for thy light is come, and the glory of the Lord is risen upon thee." (Isaiah 60:1).

Among the citations which comprise the Lesson-Sermon is the following from the Bible: "And these signs shall follow them that believe: In my name shall they cast out devils; they shall speak with new tongues; they shall take up serpents; and if they drink any deadly thing, it shall not hurt them; they shall lay hands on the sick, and they shall recover" (Mark 16:17, 18).

The Lesson-Sermon also includes the following passage from the Christian Science textbook, "Science and Health with Key to the Scriptures" by Mary Baker Eddy: "God's essential language is spoken of in the last chapter of Mark's Gospel as the new tongue, the spiritual meaning of which is attained through 'signs following.' 'Eye hath not heard, nor hath it entered into the pure language of Spirit' (p. 579).

SECOND CONGREGATIONAL CHURCH
John F. Whitley, Minister. 419 Washington street. Tel. Win. 0265-M.

Sunday, 9:30 A. M. Bible School.
10:45 A. M. Church service.
6 P. M. C. E. Society.
This evening, 7:30 Dec. 27 in the church auditorium. Installation service of new officers of the C. E. Society for 1936. Miss Bertha Barker, the Union Superintendent of the Intermediates will install the officers. Those interested invited.
Tuesday, Dec. 31 New Year's Eve from 8 o'clock to midnight, a varied program of exercises, 8 to 9, installation service of new officers of Cornerstone Bible Class for 1936 with Roll Call and reports. 9 to 10, entertainment hour. 10 to 11:15, social time with refreshments and games. 11:30 to 12, half hour Watch Night service in the church. Happy New Year.
Wednesday, Jan. 1 at 7:15 Preparatory service to the New Year's Communion in the assembly hall.
Sunday, Jan. 5 New Year's Communion.

CRAWFORD MEMORIAL METHODIST EPISCOPAL CHURCH
George A. Rutters, Minister.
Parsonage, 30 Dix street, Win. 0539-M.
Sophie L. Gardner, soprano, Marion K. Wright, contralto; David E. Downey, tenor; Raymond W. Rosborough, baritone; Mary H. French, organist; Mary R. William, director.

Sunday, Dec. 29.
9:30 A. M. Church School. Jack B. Hawkins, Supt. Classes for young and old. Mrs. Carver teaches a class for women, and Mr. Rutters teaches the class for men.
10:45 A. M. Morning worship with sermon by the minister on, "Possessions We Have a New Year"? Some of the Christmas music will be repeated by the choir.
6 P. M. Epworth League devotional service.
7 P. M. Evening service of song and sermon. The minister will give a dramatic sermon on, "Through Heartaches to Faith." Mrs. Martha Swain will sing.
8 P. M. Young People's Fellowship hour.
Monday, 5:30 P. M. Lasell Epworth League Institute rally and banquet in the First Methodist Church, Boston. Dean Potter of Lasell Junior College will be the speaker.
Thursday, Jan. 2, 2:30 P. M. The Ladies' Aid will meet in the ladies' parlor.
7:30 P. M. Senior choir practice.

FIRST CONGREGATIONAL CHURCH
Rev. Howard J. Chidley, D.D., Minister. Residence, Fernway. Tel. Win. 0071
Miss Evelyn Scott, Director of Religious Education.
J. Albert Wilson, Organist and Choirmaster.

Sunday, 10:30 A. M. The subject of Dr. Chidley's sermon will be, "The Long Parade"
Sunday School meets as follows: Kindergarten and Primary Department, 10:30 to 11:45. Junior Department, Junior High and Senior, 9:30 to 11:45.
The Church Committee will meet at the close of morning worship. A meeting of the Nominating Committee will follow.
5 P. M. Vesper Service. This service in Ripley Chapel. Dr. Chidley will preach. The chancel choir will sing.
The Women's Missionary Society will hold its annual meeting Thursday from 10 to 4. Luncheon at 12:45. Those bringing guests please notify Mrs. Bennett, Win. 0622. Election of officers at 2:30.

FIRST BAPTIST CHURCH
Rev. R. Mitchell Rishton, Minister. 3 Lewis road. Tel. 0628.
Miss Edn Knowlton, Minister's assistant. 420 Main street.
Church telephone Win. 2069.

Sunday, 9:45 A. M. Ten-minute prayer service in the E. P. H. room for officers and teachers of the Church School.
9:30 A. M. All departments, above the Primary Department, meet
10:45 A. M. The Primary Department meets at the hour of the morning worship.
10:45 A. M. Public worship. Sermon by the minister: "Something We Once Knew, Then Forgot, and Now Remember." Music by the M n's Quartet and Senior Choir.
7 P. M. The young people of the church of high school age and over, will be the guests of Mr and Mrs. Francis Henderson at their home at 292 Ridge street.
Tuesday, 2:30 P. M. There will be a meeting of the Executive Board of the Women's League in the church parlor.
Wednesday, Oh New Year's Eve, at 7:30 p. m. the week service of the church hour is held led by the minister.
Thursday, from 10 A. M. to 4 P. M. Monthly meeting of the Women's League. Session in the morning. Luncheon at 12 M., open to the public with Mrs. Ward Walker as hostess. The afternoon program will be under the direction of Mrs. William Cobb's group, and Mrs. Norman Mitchell will present a review of the very fascinating book, "Women under the Southern Cross." This promises to be a most interesting meeting, and all women of the church and congregation are invited.
Friday, 7:30 P. M. Senior Choir rehearsal

WINCHESTER TRUST COMPANY
35 CHURCH STREET

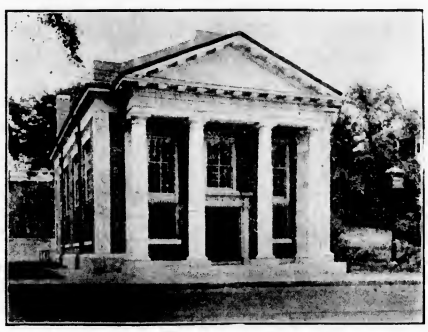

A MEMBER OF THE FEDERAL RESERVE SYSTEM

ONE OF THE OLD COLONY TRUST ASSOCIATES

A MEMBER OF THE FEDERAL DEPOSIT INSURANCE CORPORATION

Officers
WILLIAM L. PARSONS, President
FREELAND E. HOVEY, Vice President — G. DWIGHT CABOT, Treasurer
CHARLES H. SYMMES, Vice President — H. M. MONROE, Assistant Treasurer

WHERE DOES THE WORLD GET ITS OIL?

Discussion of oil embargoes in connection with the Italo-Ethiopian war raises the question: "Where does the world get its oil?" In other words from which countries would a "no" to Italy be bad news? Petroleum deposits have been found in every continent except Antarctica, but well-defined pools are widely scattered. Actually a very few nations control the supply of this lifeblood of modern industry.

Three countries produce about 81 per cent of the world's petroleum output, says a bulletin from the Washington, D. C. headquarters of the National Geographic Society. These are the United States, Soviet Russia, and Venezuela. It all three should cut off their oil supplies, many steamships, trucks, automobiles, armored tanks, airplanes and railroads all over the world would be stopped, as well as industries depending on oil for fuel or lubrication. Great Britain, through her control of distribution of oil produced in her dominions and colonies, and in many other countries, also s a powerful factor in the world's oil situation.

Italy Produces Little Oil

A general oil embargo would practically threaten Italy's motors with starvation, for Italy, in the entire year of 1931, produced only as much oil as the United States does in about two hours. The Lombard plain of northern Italy has a small oil pool but even development of that area would scarcely relieve the serious shortage which a few key countries could create.

Almost 99 per cent of the world's oil comes from only 12 countries. Italy is but one of the many nations which would have to combine their petroleum resources to make up the other one per cent.

While the three leading nations are making production history by their thundering progress along the oil trail, four others follow them in a group, although many laps behind—Roumania, Iran (Persia), Netherlands Indies, and Mexico. Almost neck and neck, five more follow along: Colombia, Argentina, Peru, India, and Trinidad, which produce less than 1 per cent of the world's annual output each.

Oil Also Found Under Water

The distribution of petroleum seems to show a slight preference for the western hemisphere and for the northern side of the equator. Nevertheless, it is found in such extremes as Iraq, where iron-muscled Kurds work in July heat at 128 degrees in the shade, and north of Point Barrow in Alaska, where frozen clods of oil-soaked earth are burned as a substitute for coal.

Water, as well as earth, may lie above petroleum. Venezuela's Lake Maracaibo, black with oil, is studded with derricks which workmen reach by bridges of narrow planks from the shore, and is supervised from a floating camp on a barge. The Summerland field of Santa Barbara County, California, extends beyond the shoreline of the Pacific, so that derricks wade into the ocean to draw up oil from several hundred feet below sea level.

Petroleum, named "rock oil" by the Greeks, may gush forth from a shaft sink to its underground reservoir and rear hundreds of feet into the air like an inky geyser, forced up by gas pressure, or it may have to be pumped up from depths well over a mile.

The United States leads the world in oil production. Recently a Diamond Jubilee marked the industry's 75th anniversary since Col. Edwin Drake sank the country's first oil well 70 feet into the rich Appalachian field at Titusville, Pa. Oil is still produced in Pennsylvania, especially for the manufacture of lubricants.

Texas Fields Date From 1901

In 1901 the rich Texas oil fields were brought in, starting a branch of the industry which in 1931 produced $360,000,000 worth of oil, more than the combined production of the two next richest areas, Oklahoma and California. The latest spectacular development is that of the Louisiana Gulf Coast, which doubled its production in 1934. One geologist estimates that the United States already produced 61 per cent of the world's oil from its two million acres of oil fields, actually has more than a billion acres untouched.

Running second, Soviet Russia's Government controlled oil production rose in 1931 to 166 million barrels with acres and acres of oil seepages undeveloped or even unprospected. Just north of the Caspian Sea, the Baku field has been known since the ancient days when priests built temples near its oil and gas sources to impress believers with shrewd tricks of so-called fire-magic. Sakhalin Island, largely developed by Japanese concessions, produces more oil than all Japan and Formosa.

Venezuela keeps third place at a gait which is amazing, in view of the fact that commercial production began there less than 20 years ago. Petroleum constitutes 75 per cent of the country's exports. Roumania, taking fourth place from Iran in 1931, still has many undeveloped areas. Oil there, associated with Europe's richest supply of natural gas, comes mainly from "salt domes" near the Carpathian Mountains.

Oil fields of Iran and neighboring Iraq have been worked to a slight extent since the days when they were reputed to have supplied Noah with thickened crude oil to make the Ark flood-worthy. International Iran petroleum interests have constructed a double pipe line leading from Kirkuk to modern storage tanks at the British port, Haifa, and the French terminal, Tripoli.

The Netherlands have been developing with increasing success the petroleum resources of the East India Islands of Sumatra, Java, Madura, Ceram, and Borneo, where a number of fields were opened as early as 1900. These islands still surpass Mexico in production, but that prospector's paradise is producing only about 12 per cent of its capacity because of difficulty in storage, refining, and transportation. Mexico's and the world's greatest gusher astounded workmen in 1916 by exploding into a giant column of oil, roaring higher than the Washington Monument, and discharging more than a million barrels of oil over the countryside for two miles around before frantic workers could capture it in specially built pipes.

Dark horses in the present oil race are prospective oil fields whose status is uncertain because investigations are incomplete. Australia, Mozambique, Madagascar, and England have areas which are considered favorable for petroleum production. Germany is said to have tapped new resources within the past few months. Albania's petroleum resources, while not now commercially productive, are reported under consideration for extensive development by Italy.

Eversharp Pencils
Fountain Pens and Desk Sets
Blotters
Notebooks
School Supplies
WILSON The STATIONER
THE STAR OFFICE

Notary Public
T. PRICE WILSON
STAR OFFICE

Demand for Mohair

One-fourth of all the mohair consumed in the United States is used by the motor industry.

Schopenhauer Timid

The German philosopher, Schopenhauer, was so incurably timid that whenever the postman brought him a letter he started at the thought of possible evil in it.

Can't Take Things Easy

"De man dat's rishin' fo life," said Uncle Eben, "doesn' hab no chance foh takin' things easy. Yoh cain't coast yoh bicycle up hill."

Organist Devised Steam Whistle

The locomotive whistle has a musical pedigree. It was invented by an English organist fore than a century ago.

Make the Best of Things

When the best things are not possible, the best may be made of those that are.

Silver Driven Out

An act of Congress of 1873 established the coinage ratio of 16 to 1 between silver and gold which drove silver from the country.

OBSERVATIONS

By the Observer

Yes, 'tis a fact that some swains and husbands in fair Winchester are much more concerned about the purchase of fur coats and other expensive accessories with which beauty semi-adorns itself.

Home still has its uses. One can't very well change clothes in the car.

Winchester children in the good old days respected their elders. But then the old fashioned-fashioned children were respectable.

Some fellows here in Winchester can play golf, and others can talk about many things.

One Winchester man has found that a very good intelligence test is the ability to memorize good poetry—and never quote it.

Well, we Winchesterites don't have to worry about the pesky house fly and the equally pesky mosquito these days, do we?

A survey of the situation in or out of Winchester will show that seven-tenths of life's unpleasantness can be traced to money matters and the other three-tenths to things that hurt the ego.

The telephone is a great institution but a Winchester fellow is a little peeved because twice recently a gent's voice over the phone inquired "Is Josie home?" and just the other night some fellow called to ask "Harry to bring over a packet of smokes." The time was 2 a. m.

In a few short months Winchester men will be going to the barber and the chiropodist for their spring trimmings.

The good luck of their friends worry some folk here in Winchester more than anything else.

We know a Winchester fellow who when he buried the hatchet after quarreling he went right out and dug up an axe.

Man and pins are similar, because neither is of much use after losing its head.

Some people in Winchester expose their ignorance by talking about things they do not understand.

One can tell how much culture a neighbor has. The less culture a man has, the more he likes to talk about it.

Winchester high school senior defines graph as: A kind of chart used by fussy people to make a simple business seem important and mysterious.

A school building in a city not far from Winchester was torn down and a lot of honey was found in the wall. A prominent Winchester professional man found his honey in a school building also.

No woman here in fair Winchester objects to becoming broader intellectually.

There are men here in Winchester who have amassed snug incomes through their ability to think for themselves.

We know a woman here in town who is able to smile at the psychological moment—a real diplomat, that women.

A woman in Winchester says she was well acquainted with her husband until she went and married him.

MALDEN STRAND THEATRE

"A Feather in Her Hat" with Pauline Lord, Basil Rathbone and Billie Burke, a screen version of the celebrated novel by I. A. R. Wylie, will head the double bill opening at the Strand Theatre in Malden on Saturday. This picture recently finished an engagement at Radio City Music Hall, New York, where it received very favorable reports from the critics. Pauline Lord is cast as an English mother of limited schooling who wants her son to grow up to be a gentleman. To this end she permits Basil Rathbone, a broken down aristocrat, to live at her home free providing he will school the boy. When the boy is 21 she tells him she is not his real mother and sends him out to make his way among the cultured class. The result of this sacrifice makes a highly dramatic picture.

"Evelyn Prentice," with William Powell and Myrna Loy as the stars, will be the second attraction on the bill starting Saturday. This is a mystery story with William Powell cast as a clever criminal attorney whose brilliant coups make him a legal sensation. Myrna Loy is cast as his wife who, through a misstep, finds herself linked to a murder case in which her husband is defending another woman. Suspense runs high, and an amazing denouement solves the mystery in a way surprising to the audience, as a twist of the evidence gives the sensational case an entirely new aspect. Thrills and comedy, mystery and suspense combine to make this a triumph for both William Powell and Myrna Loy. The supporting company includes Una Merkel, Rosiland Russell, Harvey Stephens, Isabell Jewell and Edward Brophy. Tuesday night is Bank Night at the Strand.

For New Year's Day, Thursday and Friday, "Show Them No Mercy" with Rochelle Hudson, Cesar Romero, Bruce Cabot, Edward Norris, Warren Hymer and Edward Brophy. Where other Department of Justice pictures ended "Show Them No Mercy," starts off. It is absolutely the most thrilling picture of its type to reach the screen and the climax is terrifying in its dramatic intensity.

The Spanish Cape Mystery" from the novel by Ellery Queen, with Helen Twelvetrees and Donald Cook as the stars, will be the second attraction on the bill starting New Years.

"SPLENDOR" AT THE UNIVERSITY THEATRE

A new type of vanishing American—the fabulously rich and socially prominent ladies of New York's "100"—is immortalized by Rachel Crothers in "Splendor," her thrilling romantic drama which starts Sunday. This sophisticated romantic drama casts Miriam Hopkins as a pretty Southern girl who marries into a once-great New York family, whose sole remaining assets are their name and their Fifth avenue mansion, and is ruthlessly sacrificed to their mad craving for lost luxuries. Joel McCrea plays the husband, Helen Westley plays the selfish, domineering mother-in-law, and Paul Cavanaugh is seen as the "other man." Billie Burke, David Niven, Katherine Alexander and Ruth Weston are also prominent in the cast.

A turbulent romance charged with lusty humor and lilting melodies brings Ginger Rogers and George Brent in their first co-appearance in "In Person," the companion picture.

On Wednesday, New Year's Day, there will be a special holiday show. The program will include "The Last Outpost" and "Metropolitan." "The Last Outpost" features Claude Rains, Cary Grant and Gertrude Michael. It is a tense drama of a handful of British officers who war against the desert raiders in the mystic Balas. "Metropolitan" which presents Lawrence Tibbett in selections from such operatic favorites as "Paliacci," "Carmen" and "Barber of Seville," also has a well-rounded plot, and engrossing love story, drama and its full share of comedy.

"Frisco Kid," the dramatic picturization of the thrilling pioneer days of old San Francisco when the Barbary Coast seethed with activity and life within its borders was the wildest adventure, is scheduled as the feature attraction on Thursday. The all star cast is headed by James Cagney, who is supported by Margaret Lindsay, Ricardo Cortez and Lili Damita, more than 40 persons in the principal roles and thousands in the gigantic mob scenes.

What is said to be the sweetest love story ever unfolded on the screen is the companion feature. It is the picturization of I. A. R. Wylie's novel, "A Feather in Her Hat," which was long a popular novel. Compiling the story is an excellent cast which include Pauline Lord, Basil Rathbone, Louis Hayward, Billie Burke, Victor Varconi, Nydia Westman, Wendie Barry, Nana Bryant and others.

GRANADA ATTRACTIONS

"Mutiny on the Bounty," the outstanding cinema spectacle of the year, with Clark Gable, Charles Laughton and Franchot Tone as the stars, opens a seven day engagement at the Granada Theatre in Malden on Saturday. It is a superb achievement in motion pictures, a historical picture as it should be and one that will live for years to come as one of the most exciting sea tales ever screened. The picture is the true story of H. M. S. Bounty as told by Charles Nordhoff and James Norman Hall in their best selling novel. It tells of the tyranny of a brutal captain who drove his crew to mutiny, of the life and loves of the sailors in the tropical paradise and the dogged pursuit of Captain Bligh for the men who had fed him to the wrath of the sea by casting him adrift in an open boat. "Mutiny on the Bounty" lives up to all the advance praise that has shouted the picture's merits around the world. Charles Laughton, as Captain Bligh, far surpasses any performance of his spectacular screen career. Clark Gable appears as the leader of the mutineers, Fletcher Christian gives a characterization which more firmly establishes him as the most popular of the screen stars. Franchot Tone plays the part of Midshipman Byam, and others who play important roles are Herbert Mundin, Dudley Diggs, Henry Stephenson, Donald Crisp and Eddie Quillian. "$10.00 a Minute" with Roger Pryor and Lolita Rivaro as the stars, will be the second attraction on the bill starting Saturday.

A midnight show will be given at the Granada Theatre on New Year's Eve. This show will start promptly at 12 midnight and will consist of 10 acts of vaudeville coming direct from New York. The screen attraction for the midnight show will be "Navy Wife" with Claire Trevor and Ralph Bellamy as the stars. All seats are reserved for this midnight show and reservations can be made at the Granada. This will be the biggest midnight show in this vicinity, running a full three hours, with two hours of selected big time vaudeville, plus the screen attraction.

WAKEFIELD THEATRE TIME SCHEDULES

Friday and Saturday, Dec. 27, 28, "Charlie Chan in Shanghai," 2:24, 7:54; "Way Down East," 3:45, 9:15.

Sunday, Monday, Tuesday, Dec. 29, 30, 31, "Strangers All," 2:24, 7:54; "The 39 Steps," 3:45, 9:10. Sunday matinee at 3.

Wednesday and Thursday, Jan. 1, 2, "Personal Maid's Secret," 2:24, 7:54; "The Last Outpost," 3:30, 9.

Don't Like Pugilism

Jud Tunkins says he doesn't like pugilism, because it's simply another way of getting a man all excited over something that is strictly speaking none of his business.

Oldest Citizen

At the corner of Rue de Chene in Brussels stands Belgium's most famous fountain, whose naked manikin is everywhere called the city's "oldest citizen."

"Flower Flag"

When the Chinese at Canton first saw the Stars and Stripes on an American ship they thought the flag as beautiful as a flower, and "flower flag" it was called for many years.

HEART TO HEART TALKS

Winchester's Churches

"I love thy kingdom, Lord,
The house of thine abode,
The church our blest Redeemer saved
With his own precious blood."

What a desolate community Winchester would be without its churches! The church edifice is one of the most pleasing of sight to the eye. It is so because it belongs to God. It is man's. In it we hear talk of heaven. In it we hear talk of earth—it has a spire which points its finger toward heaven. That spire exhorts every passer-by to climb heavenward as the church spire does. Hawthorne says that the most inspiring spectacle in London is St. Paul's Cathedral. So it is—and why? Because that high dome crowds up above the shoulders of the mercantile metropolis. On the road to the bank of England this house of God stands, and where commerce swirls wilder than a winter sea, there climbs the spacious dome up, up, hunting God. And it is told that sometimes when all London is drowned with the gray fog that fairly chokes you as you wade through it, how on the summit of St. Paul's dome there is sunlight.

The church in Winchester has sunlight on its spire and in its interior. Hither come, men and women of the falling will, and there purpose, hither come. God is within to meet the souls of any man, woman or child regardless of social station. God is within to welcome the sobered drunk from a cell in Winchester police station to the lord and master of the most luxurious home in town. God is within to meet the soul of man. A community without a church would be a desolate community indeed.

Yes, the people of Winchester are proud of their churches. "And the glory of the Lord filled the tabernacle." We have often seen that. We hope to see it often hereafter. When sinners and their Saviour meet, there is certain to be the glory of God. Throughout all their journeys this tabernacle with its light divine abode with the people of Israel. And Israel was guided and comforted. When they saw the tabernacle they said in a soft whisper like a prayer, "God is here yet," and fell asleep smiling.

Eugene Bertram Willard

SUNDAY DINNER SUGGESTIONS

By Ann Page

Sunday dinner pales before the importance of Christmas dinner. All the markets are dressed with food displays for this most important dinner of the year. Poultry is on display, turkeys perhaps most popular in this country, geese for those who go in for tradition, ducklings and chickens for small families and small incomes.

The standard vegetables are all inexpensive, in addition both green peas and lima beans are moderately priced.

Grapefruit, oranges, tangerines and apples are all abundant and low in price. Nut crops were unusually large this year so that walnuts, pecans, filberts and peanuts are all cheaper than usual.

Here are three Christmas dinners to suit different tastes and budgets.

Low Cost Dinner

Roast Stuffed Chicken or Duck
Giblet Gravy Mashed Potatoes
Diced Yellow Turnip Cranberry Jelly
Bread and Butter
Mince Pie
Tea or Coffee Milk

Medium Cost Dinner

Roast Goose with Apple and
Sauerkraut Stuffing
Sweet Potatoes Brussels Sprouts
Bread and Butter
Currant Jelly
Plum Pudding Hard Sauce
Tea or Coffee Milk

Very Special Dinner

Pink-meated Grapefruit
Roast Turkey with Oyster Stuffing
Creamed Onions Green Peas
Cranberry Sauce
Tomato and Lettuce Salad
Frozen Pudding Angel Cake
Nuts Fruit Candy
Coffee

MYSTIC THEATRE, MALDEN ATTRACTIONS

Starting Saturday, Dec. 28, the Mystic Theatre, Malden, will present two of the hit shows of the season, "In Person," starring Ginger Rogers and "Splendor" featuring Miriam Hopkins and Joel McCrea. "In Person" was written by the author of "It Happened One Night." It tells the story of a temperamental screen star falling in love with an independent male who curbs his affection on the grounds that her allure and national popularity are no excuse for her exasperating egotism. This lively comedy-drama presents Ginger Rogers in her first solo starring role. As the pampered lass who is forced to exert charm and strategem to win the man she loves, she displays to a high degree her flair for light dramatics. George Brent plays the leading male role opposite Miss Rogers. The stormy incidents which result from their rapidly alternating reactions to each other keep the film moving at a rapid pace with many comedy highlights.

Anyone who likes smart, sparkling, sophisticated screen drama will find a grand evening's entertainment in "Splendor." The film tells the story behind New York's Fifth avenue—the pretense, the struggle to keep up a front. Miriam Hopkins is cast as a pretty Southern girl who marries the scion of the crumbling Lorrimore family, whose sole remaining assets are their name and their Fifth avenue mansion. The pompous Joel McCrea plays the role of the impoverished husband, whose selfish mother maneuvers the girl into an affair with a wealthy and influential man in order to secure luxury for her family. Paul Cavanaugh, Billy Burke and Helen Westley are some of the leading supporting players.

MEET NETHERLANDS INDIA

The Netherlands throne has made the official announcement that the kingdom's possessions in the Far East will henceforth be known as "Nederlandsch Indie" of which the prefered English form is "Netherlands India." Heretofore these Dutch lands in the Orient have been called Netherlands East Indies or Dutch East Indies. Also, the former "Outer Possessions" beyond Java now assume the less imperial title "Outer Islands."

Those who have visited the delightful tropical possessions of the Dutch have also called these verdant islands of the Malay Archipelago the "Garden Isles," and "A string of emeralds girt about the Equator," says a bulletin from the headquarters of the National Geographic Society in Washington, D. C.

Time Has Been Standardized

There has been still another recent change in Netherlands India, continues the bulletin. On Nov. 1 of this year the Washington officials of the islands were set backward or forward so that all clocks are now alike in each of half a dozen zones throughout the islands. It is the beginning of Standard Time in Netherlands India—the zone time used throughout most of the world. Thanks to electrification in timing cables, and the creation of more easily understood railway, ship, and airplane schedules, are but a few of the advantages of the new regulation.

It is often said that time is really of little importance in the lives of people in the tropics; but all is not a life of indolent resting in the shade under the fronded tops of coconut trees that grow in profusion in Nederlandsch Indie. Commerce has set a schedule in this land.

Java Intensively Cultivated

In Java, especially, there are innumerable wide fields of waving sugar cane, with busy refineries in their midst. Everywhere rice fields checkerboard the valleys or rise in terraces up volcanic hillsides. Into the markets come huge piles of cassava roots from which evolve the tapioca puddings of America's tables. There are areas of cinchona trees, the bark destined produce quinine. Elsewhere are extensive tea, coffee, rubber, and tobacco plantations. Oil, too, comes from many wells in Sumatra, Java and Dutch Borneo.

Netherlands India is second only to Cuba as the world's largest producer of cane sugar. The country's 178 mills produce annually about two and three-quarter million metric tons of sugar from a planted area of approximately 480,000 acres.

In the United States today, notably in the cane belt in Louisiana, cane growers are familiar with the researches that were conducted in Java on the improvement of cane. P. O. J., actually meaning the Proefstation Oost Java (although colloquially interpreted as "Pride of Java," or as "Plenty of Jack,") was the salvation of sugar-cane raising in Louisiana when the mosaic disease all but killed local varieties. Research in that station in East Java had produced a disease-proof cane.

Next in commercial value of exports of Netherlands India come rubber (from Java and Sumatra plantations), petroleum, copra, tea, tobacco, and coffee. Coffee, one time Java's greatest product, was exported in such quantities that our popular beverage received the sobriquet of "A cup of Java." Now its output represents but about five per cent of the country's total exports.

Every smoker is familiar with the excellent Sumatra leaf wrapper for fine cigars. And when one takes a dose of quinine to combat a cold or an attack of malaria, the chances are good that Java has provided the specific. Nine-tenths of all the world's supply of quinine compounds comes from the island—grown from trees introduced from South America.

Java Has Densest Population of Any Land

Java, inclusive of the near-by island of Madoera, is the most thickly populated land on the globe, with an average of 727 people to the square mile. This heavy population, utilizing rice as one of its major foods, accounts for the fact that rice has to be imported even though two crops are grown each year on the island's intensively cultivated fields. Climatic conditions are so favorable in the island that one crop trails another in quick succession, and all stages of the cultivation from plowing to harvesting and threshing may be seen simultaneously.

Java has good roads and efficient railways, and air service has been developed throughout the islands. The pioneer air line from Europe to the Far East was established by the Dutch. A fortnightly service has been in operation for several years between Holland and Java.

Picturesque Native Peoples

Queen Wilhelmina governs a picturesque variety of peoples in these far islands: the semi-naked Dyaks of Borneo, wearing few clothes but many ornaments, the beautiful Hindu women and handsome men of quaint Bali; the recently-civilized Bataks, who only a few years ago ate their aged relatives and enemies as a ceremonial act; the Achinese of northern Sumatra, who long resisted Dutch subjugation; the Menankabau, the stately Javanese, and other Malayan elements.

In central Java today, in Soerakarta and Djokjakarta, reside two native sultans, surrounded by a part of their traditional entourage of guards, dancers, musicians, and servants. They maintain also a little of the glamor and paraphernalia of their court life. Javanese sultans exist in other parts of the islands.

Throughout the length and breadth of the isles the "passar," or market, is a thing of compelling interest. Thrones, clad in costumes of every hue, move about in all the kaleidoscopic color of a shattered rainbow. Market days are social functions as well as business gatherings. Buying, bartering, and selling are interspersed with much discussion of the latest market gossip. As many as 25,000 to 30,000 people gather at some of the twice-a-week passars.

HELIUM, THE ARISTOCRAT OF GASES

Hoisting the National Geographic Society-Army Air Corps stratosphere balloon Explorer II more than 13 miles above the earth on Nov. 11, helium vividly demonstrated that it can perform useful jobs for science as well as for war.

Soaring steadily up, in spite of the tug of gravity, this aristocratic gas was showing its preference for the upper heights, where it is much more at home than at sea level. At the earth's surface the atmosphere contains only about one-half of one-thousandth of one per cent of helium (.0000524), but 500 miles away from the earth it is believed to consist largely of hydrogen and helium, which may finally escape into practically empty space between the stars.

No Taste, No Odor, No Color, No Danger

Colorless, tasteless, odorless helium has a temperament all its own, says a bulletin from the Washington, D. C., headquarters of the National Geographic Society. It has no savage tendency to be destructive, for it is non-inflammable and non-poisonous. Being a monatomic gas, its hermit nature keeps each individual particle or atom, aloof from its fellows. Helium is so haughty, in fact, that it refuses to mix with other elements unless shocked or jolted into a combination by an electric discharge.

Ordinarily lazy and inert, helium's only exercise is to drift heavenward when released, being the lightest known gas except hydrogen, and to indulge in the lazy sport of conducting electricity, in which it can be beaten only by neon. But it makes less effort to struggle through rubberized fabric than does hydrogen, thereby winning a commercial advantage, for less of it is lost from a balloon Helium is stubbornly opposed to change, remaining the same at low temperatures which make rubber as brittle as glass, and hot rubber as brittle as glass.

This latter quality aids man in separating helium from natural gas. At Soncy, about 7 miles west of Amarillo, Texas, the world's largest helium production plant processes natural gas, piped 12 miles from wells in the Cliffside structure. The gas at first is scrubbed free of impurities with a bath of caustic soda, then subjected to sub-zero temperatures until all components except helium are frozen out. As cooling steam becomes a liquid—water—so do most elements of natural gas become liquid at the very low temperatures employed—but not helium. Left alone in a gaseous state, helium is drawn off into tank cars and steel cylinders for shipping or into storage at the plant. Under heavy pressure, 180 cubic feet of helium can be squeezed into a steel cylinder containing only one and one-half cubic feet of space.

Helium Once Very Costly

Helium obtained by this process is about 98 per cent pure, although the plant's laboratory has experimentally achieved 99.9 per cent. This plant, operated by the U. S. Bureau of Mines with leased rights to gas from 50,000 acres of land, can produce over 24 million cubic feet of helium a year. One year the cost of production was estimated at less than a cent—7 mills—per cubic foot of helium, and during one busy month the cost dropped to 4 mills. In 1915 when the world output was 100 cubic feet, the price was nearer $2400 per cubic foot.

Helium escaped general notice until the destruction of World War airships by fiery bullets started the hunt for non-inflammable gas to substitute for hydrogen, which explodes easily, even in contact with air. Italy tried to extract helium from volcanic gas issuing from fumaroles around Mt. Vesuvius and Naples. England pioneered in helium production from natural gas, with plants in Canada extracting some 6000 cubic feet, varying in purity from 60 percent to 90 per cent.

The United States alone has helium-bearing natural gas in amounts sufficient for commercial production. Ohio, Colorado, Utah, northern Oklahoma, and especially Kansas and Texas have gas wells producing as high as 7 or 8 per cent helium. The "sands" of the Cliff-side structure in Texas, now being worked by the Government plant, have only 2 per cent helium but have been chosen because they are easy to work have a steady volume, and a market for residue gas.

Sometimes Called "Wind Gas"

Presence of helium in natural gas was noticed in 1907 after analysis of samples from Dexter, Kansas, submitted by disappointed owners who wondered why their gas wouldn't burn. Since then, thousands of wells of "wind gas" have been found. The Government holds rights to gas, a little over 1 per cent helium, from a natural dome near Woodside, Utah, as a reserve for military use in a national emergency.

It has been estimated that from natural gas, a million cubic feet of helium escape daily. Classed as a "rare" gas, helium is rare in quantity but not in occurrance, for it can be found nearly everywhere, in exceedingly small amounts, in the older rocks of the earth's crust, in gas from mineral springs, in sea and river water, and especially in natural gas.

Thus surrounded by helium, man nevertheless discovered it on the sun over 93 million miles away. Observing the atmosphere of the sun with a spectroscope, scientists in India and in England saw the yellow lines now associated with helium and reported it within a few hours of each other in 1868. Lockyer, in England, named it helium from the Greek "helios" for sun. For 27 years longer none knew of its presence on earth until Sir William Ramsey, experimenting with the rare metal cleveite, and also a specimen of meteoric iron, found that they contained a tiny trace of helium. The same year the spectroscope revealed its presence in the earth's atmosphere. Finally it was distilled from air, and classified with the other inert gases, neon, argon, niton, krypton, and zenon.

Drums Really Talk

So called talking drums of native Africa do not send messages by a sort of Morse code; they speak the actual words, imitating the sounds produced by the human voice.

Good's Riding School
Harry Good, Prop.
Well Broken Horses and Ponies
Personal Supervision
MAIN STREET MEDFORD
(Near Oak Grove Cemetery)
Tel. Mystic 3802
a22-tf

ICE CREAM

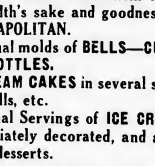

Greet the NEW YEAR with ice cream—but for health's sake and goodness sake, be sure it's NEAPOLITAN.
Individual molds of BELLS—CUPIDS—FLOWERS, BOTTLES.
ICE CREAM CAKES in several sizes, decorated with bells, etc.
Individual Servings of ICE CREAM SQUARES appropriately decorated, and a host of other frozen desserts.
KINDLY ORDER EARLY—HOSTESS DEPARTMENT
NEAPOLITAN ICE CREAM COMPANY
Tel. TROwbridge 7160 Landsdowne Street, Cambridge

The OLD FARMER'S ALMANAC for 1936
ON SALE AT THE
STAR OFFICE

MIDDLESEX CHAPTER ORDER OF DeMOLAY
Christmas Holiday Dance
CALUMET CLUB
SAT., DEC. 28, 1935
DANCING 8 - 12
Admission $1.00 Per Couple
LARRY FLOYD AND HIS COLLEGIATE RAMBLERS

Islands Are Rich

The West Indies was once the envy of the world for its wealth.

Warner Bros.

STRAND

WOBURN

Mat. 25c Eve. 35c

WEEK DEC DECEMBER 26

Sunday Monday Tuesday

"THE CRUSADES"

with LORETTA YOUNG

and

"Pursuit"

with CHESTER MORRIS and SALLY EILERS

Bank Night Monday

Wednesday and Thursday

JOAN CRAWFORD in

"I LIVE MY LIFE"

and

"Powdersmoke Range"

with HOOT GIBSON

Midnight Show—Tuesday, Dec. 31

Friday and Saturday

RICHARD DIX in

"TRANSATLANTIC TUNNEL"

and

"To Beat the Band"

with HUGH HERBERT

Amateur Nite Every Friday

Talent Wanted

CAPITOL

ARLINGTON 4340

Matinee 2:15—Evening 7:00 and 8:15

Now Playing! Ends Saturday!

THE THREE MUSKETEERS

with PAUL LUKAS, MARGOT GRAHAME and WALTER ABEL

On the Same Program

Jack Benny and Una Merkel in

It's in the Air

Big Gift Nite Saturday

Monday thru Wednesday

THE CRUSADES

with LORETTA YOUNG and HENRY WILCOXON

Special Big Feature

Walter Kelly in

The Virginia Judge

Thursday thru Saturday

DIAMOND JIM

with EDWARD ARNOLD and JEAN ARTHUR

On the Same Program

Jane Withers in

This Is the Life

MONSTER MIDNITE SHOW NEW YEAR'S EVE

Tuesday Nite, Dec. 31 at 12

7—Acts Vaudeville—7

plus

EDWARD ARNOLD in

DIAMOND JIM

Fun—Frolic—For All!

Reserve Seats Now On Sale

55c Including Tax

MALDEN THEATRES

CRANADA

Starts Sat., Dec. 28—7 Days

CLARK GABLE

CHARLES LAUGHTON and FRANCHOT TONE in

"MUTINY ON THE BOUNTY"

ROGER PRYOR in

"$1000 A MINUTE"

Ends Friday, Dec. 27th

Will Rogers in

"In Old Kentucky"

Midnight Show New Year's Eve.

Starts Midnight

Doors Open 11:30

10 ACTS BIG TIME VAUDEVILLE

Booked Direct From New York

On the Screen

"NAVY WIFE"

with CLAIRE TREVOR and RALPH BELLAMY

All Seats Reserved Now on Sale

Call Malden 0212 for Reservations

STRAND

Starts Sat., Dec. 28th—4 Days

PAULINE LORD and BASIL RATHBONE in

"A FEATHER IN HER HAT"

Wm. Powell and Myrna Loy in

"Evelyn Prentice"

Bank Night—Tuesday

Wed., Thurs., Fri., Jan. 1, 2, 3

ROCHELLE HUDSON and BRUCE CABOT in

"SHOW THEM NO MERCY"

Helen Twelvetrees, D. Cook in

"Spanish Cape Mystery"

MYSTIC

Starts Sat., Dec. 28th—7 Days

GINGER ROGERS and GEORGE BRENT in

"IN PERSON"

also

MIRIAM HOPKINS and JOEL McCREA in

"SPLENDOR"

COMMONWEALTH OF MASSACHUSETTS
MIDDLESEX, SS. PROBATE COURT

To George W. Judkins of Wellesley in the County of Norfolk, formerly of Winchester in said County of Middlesex, surviving trustee under the will of Charles S. Judkins, late of Winchester in said County of Middlesex, deceased.

A petition has been presented to said Court, praying that you be required to give a new bond with sureties.

If you desire to object thereto you or your attorney should file a written appearance in said Court at Cambridge before ten o'clock in the forenoon on the thirty-first day of December this fifteenth day of December.

Witness, JOHN C. LEGGAT, Esquire, First Judge of said Court, this tenth day of December in the year one thousand nine hundred and thirty-five.

LORING P. JORDAN, Register.

d13-3t

Tarpon Related to Herrings

The tarpon, a fish allied to the herrings, reaches a length of 7 feet.

READING THEATRE

Matinee Daily at 1:45. Evenings at 7:30. Saturdays 1:45, 6:30, 8. Sundays Continuous 3 till 10:30. PERFECT SOUND WIDE RANGE

Today and Tomorrow

CARY GRANT and GERTRUDE MICHAEL in

"LAST OUTPOST"

Joel McCrea, Maureen O'Sullivan in

"WOMAN WANTED"

Sunday, Monday, Tuesday

JOAN CRAWFORD in

"I LIVE MY LIFE"

also

"HARMONY LANE"

Wednesday and Thursday

EDWARD ARNOLD in

"DIAMOND JIM"

"THE BISHOP MISBEHAVES"

NEW YEARS—Continuous Performance Starting at 1:30

Every Saturday Is Bank Night

UNIVERSITY

KIR. 4580

Now Showing

"THE CRUSADES"

with LORETTA YOUNG and HENRY WILCOXON

"Pursuit"

with Chester Morris, Sally Eilers

Sun., Mon., Tues., Dec. 29, 30, 31

MIRIAM HOPKINS and JOEL McCREA in

"SPLENDOR"

Ginger Rogers in

"In Person"

Wednesday, Jan. 1

SPECIAL HOLIDAY SHOW

One Day Only

"THE LAST OUTPOST"

with CLAUDE RAINS and CARY GRANT

Lawrence Tibbett in

"Metropolitan"

Thurs., Fri., Sat., Jan. 2, 3, 4

JAMES CAGNEY in

"THE FRISCO KID"

"A Feather in Her Hat"

with Pauline Lord, Basil Rathbone and Louis Hayward

COMING—Sunday, Jan. 5

"MUTINY ON THE BOUNTY"

Continuous from 1:45

WAKEFIELD THEATRE

Mat. at 2:15 Eve. at 7:45

20c 25c

Sunday Mat. 3:00—25c

TEL. CRY. 0412

Fri. and Sat., Dec. 27, 28

WARNER OLAND and IRENE HERVEY in

"CHARLIE CHAN IN SHANGHAI"

Rochelle Hudson, Henry Fonda in

"Way Down East"

Mickey Mouse Cartoon in Color

"MICKEY'S FIRE BRIGADE"

Sun., Mon., Tues., Dec. 29, 30, 31

ROBERT DONAT and MADELEINE CARROLL in

"THE 39 STEPS"

May Robson, Preston Foster in

"Strangers All"

Wed. and Thurs., Jan. 1, 2

CARY GRANT and GERTRUDE MICHAEL in

"THE LAST OUTPOST"

Margaret Lindsay, Warren Hull in

"Personal Maid's Secret"

Cartoon in Color

"POOR LITTLE ME"

Coming—Sun. Mon. Tues. Jan. 5, 6, 7

Joan Crawford in

"I LIVE MY LIFE"

and

Hal LeRoy in

"IN THE SPOTLIGHT"

Princess Theatre Opening Jan. 5, 6, 7—Featuring "THE CRUSADES"

MORTGAGEE'S SALE

Under and by virtue of the power of sale contained in a certain mortgage of real estate given by Frederick J. Donahue and Pauline Frances Donahue, his wife, in her right, both of Winchester, Middlesex County, Massachusetts, to the Medford Cooperative Bank, a Massachusetts Corporation with its usual place of business in Medford, Middlesex County, Massachusetts, dated September 1, 1924 and recorded with Middlesex South District Deeds, Book 5795, page 542, for breach of the condition of said mortgage, and for the purpose of foreclosing the same, will be sold at public auction on the premises, on Monday, January 6, 1936, at 11 o'clock in the forenoon, the real estate described in said mortgage, to wit:

"The land in Winchester, Middlesex County, Massachusetts, with the buildings thereon, being lot B as shown on a plan of land in Winchester, Mass., dated November 23, 1923, made by Thomas H. Hill, Engineer, recorded with Middlesex South District Deeds, Book 5590, page 58, bounded and described as follows:

Northerly by Mystic Valley Parkway, as shown on said plan, seventy-seven and 55/100 (77.55) feet;

Easterly by lot A, on said plan, one hundred and 31/100 (100.31) feet;

Southerly by lot 6, on said plan, seventy-six and 31/100 (76.31) feet;

Westerly by lot 8, on said plan, one hundred and 29/100 (100.29) feet.

Containing 6861 square feet of land, according to said plan.

Together with and subject to the rights, restrictions, reservations and easements as set forth and referred to in a deed recorded with said Deeds, Book 5791, page 511, so far as the same are now in force and applicable."

Said premises will be sold subject to all unpaid taxes, tax titles, municipal liens and assessments, if any. Two Hundred Dollars ($200.) required at sale.

MEDFORD CO-OPERATIVE BANK,
Mortgagee,
By Forrest E. Thompson, Treasurer

For further particulars, apply either to the bank, or to Carpenter, Nay & Cuniff, attorneys for the mortgagee, 73 Cornhill, Boston, Mass.

d13-3t

COMMONWEALTH OF MASSACHUSETTS
MIDDLESEX, SS. PROBATE COURT

To all persons interested in the estate of Louis C. Chamberland late of Winchester in said County, deceased.

A petition has been presented to said Court, praying that Joseph A. Chamberland and Charles L. Chamberland of Winchester in said County, be appointed administrators of said estate, without giving a surety on their bonds.

If you desire to object thereto you or your attorney should file a written appearance in said Court at Cambridge before ten o'clock in the forenoon on the thirtieth day of December 1935, the return day of this citation.

Witness, JOHN C. LEGGAT, Esquire, First Judge of said Court, this seventh day of December in the year one thousand nine hundred and thirty-five.

LORING P. JORDAN, Register.

d13-3t

Palace of Sobieski in Garden

Wilanow, the palace built by King John Sobieski of Poland, conqueror of the Turks, stands five miles from Warsaw in a French garden.

Stoneham Theatre

THE THEATRE DELUXE

Matinee 2:00 Evening 7:45

Sunday Matinee 3:00

Saturday Matinee 2—Evening 7:45

Fri., Sat., Dec. 27, 28

3 Shows Friday—2-6:15-8:30

Bank Night Friday

CARY GRANT in

"THE LAST OUTPOST"

MAUREEN O'SULLIVAN in

"BISHOP MISBEHAVES"

Comedy

Sun., Mon., Tues., Dec. 29, 30, 31

JOAN CRAWFORD and BRIAN AHERNE in

"I LIVE MY LIFE"

JAMES DUNN and PATRICIA ELLIS in

"THE PAYOFF"

News

Wed., Thurs., Jan. 1, 2

DICK POWELL and RUBY KEELER in

"FLIRTATION WALK"

ROBERT ARMSTRONG and VIRGINIA BRUCE in

"LITTLE BIG SHOT"

News

Friday, Jan. 3

3 Shows Friday—2-6:15-8:30

Bank Night Friday

BERT WHEELER and ROBERT WOOLSEY in

"THE RAINMAKERS"

ANN RUTHERFORD and FRANK ALBERTSON in

"WATERFRONT LADY"

Comedy

Coming "Hands Across the Table," "Top Hat," "Mutiny on the Bounty"

MEDFORD THEATRE

MEDFORD SQUARE

Phone Mystic 1800

WEEK OF DEC. 29

Sun., Mon., Tues., Wed.

MIRIAM HOPKINS and JOEL McCREA in

"Barbary Coast"

JAMES DUNN in

"BAD BOY"

Thurs., Fri., Sat.

MARGARET SULLIVAN and RANDOLPH SCOTT in

"SO RED THE ROSE"

VIRGINIA BRUCE and LAWRENCE TIBBETS in

"METROPOLITAN

Tableware Every Thursday

Now Playing

"It's in the Air"

and

"This Is the Life"

Sunday Matinee at 2

Matinees 2 Evenings 7

Continuous Sundays and Holidays

COMMONWEALTH OF MASSACHUSETTS
MIDDLESEX, SS. PROBATE COURT

To all persons interested in certain legacies given in the will of Mary Richards late of Winchester in said County, deceased.

The executor of the will of said deceased has presented to said Court his first and second accounts for allowance and a petition for distribution of said legacies.

If you desire to object thereto you or your attorney should file a written appearance in said Court at Cambridge before ten o'clock in the forenoon on the thirty-first day of December this fifteenth day of December.

Witness, JOHN C. LEGGAT, Esquire, First Judge of said Court, this twelfth day of December in the year one thousand nine hundred and thirty-five.

LORING P. JORDAN, Register.

d13-3t

COMMONWEALTH OF MASSACHUSETTS
MIDDLESEX, SS.

To all persons interested in the estate of Annie L. Swan, late of Winchester in said County, deceased.

A petition has been presented to said Court for probate of a certain instrument purporting to be the last will of said deceased by James A. Thomas of Cambridge in said County, praying that he be appointed executor thereof, without giving a surety on his bond.

If you desire to object thereto you or your attorney should file a written appearance in said County at Cambridge before ten o'clock in the forenoon on the twenty-first day of January 1936, the return day of this citation.

Witness, JOHN C. LEGGAT, Esquire, First Judge of said Court, this twelfth day of December in the year one thousand nine hundred and thirty-five.

LORING P. JORDAN, Register.

d13-3t

COMMONWEALTH OF MASSACHUSETTS
MIDDLESEX, SS. PROBATE COURT

To all persons interested in the estate of James T. Baird late of Winchester in said County, deceased.

A petition has been presented to said Court for probate of a certain instrument purporting to be the last will of said deceased by James A. Thomas of Cambridge in said County, praying that he be appointed executor thereof, without giving a surety on his bond.

If you desire to object thereto you or your attorney should file a written appearance in said County at Cambridge before ten o'clock in the forenoon on the twenty-first day of January 1936, the return day of this citation.

Witness, JOHN C. LEGGAT, Esquire, First Judge of said Court, this twelfth day of December in the year one thousand nine hundred and thirty-five.

LORING P. JORDAN, Register.

d13-3t

NOTICE OF LOST PASS BOOK

In compliance with the requirements of Chapter 167, Section 20, of the General Laws and Acts in amendment thereof or supplementary thereto, notice is hereby given of the loss of Pass Book No. 1112 issued by the Winchester Savings Bank, and that written application has been made to said bank for the payment of the amount of the deposit represented by said book or for the issuance of duplicate book therefor.

WINCHESTER SAVINGS BANK,
By William E. Prior, Treasurer

d20-3t

NOTICE OF LOST PASS BOOK

In compliance with the requirements of Chapter 167, Section 20, of the General Laws and Acts in amendment thereof or supplementary thereto, notice is hereby given of the loss of Certificate No. 176, 1112 and 1113, issued by the Winchester Cooperative Bank, and that written application has been made to said bank for the payment of the amount of the deposit represented by said book, or for the issuance of duplicate book therefor.

WINCHESTER CO-OPERATIVE BANK,
Ernest R. Eustis, Treasurer

d20-3t

Health and Wealth Differ

Good health is an essential element of human welfare, but over and above a certain low point good health does not necessarily, or even normally, increase with increases of private income or wealth.

Unique Antique

Only one genuine antique, said to be the only surviving piece that came over in the Mayflower, survives that time, the wicker cradle of Peregrine White, born on the ship in the harbor of Cape Cod, just before the landing.

Weather Range Tremendous

The hottest summers and coldest winters known on earth are in eastern Siberia where the range between the averages of the two seasons is 120 degrees.

No End to Ringing

Since the year 1390 the carillon bells of the tower at Bruges in Belgium have rung vespers and notes every evening. Each night crowds of travelers gather in the street for the music.

BOARD OF SURVEY

Winchester, Mass.
December 16, 1935

Notice is hereby given that the Board of Survey of the Town of Winchester, Mass., will give a public hearing in the Selectmen's Room in the Town Hall Building on Monday, the 30th day of December, 1935 at 8:00 o'clock P. M., upon the petition of WINFORD REALTY TRUST for approval of certain plans filed with said petition of certain ways as follows:—

Priscilla Lane from the Town Way so-called, southerly to the Winchester-Medford Town Line, Sargent Road from said Town Way southerly to the Winchester-Medford Town Line (being an extension of the present Sargent Road), Standish Lane from proposed Sargent Road easterly to Winford Way, Alden Lane from Standish Lane southerly to the Winchester - Medford Town Line, Carver Lane from proposed Sargent Road easterly to Alden Lane, which the petitioner proposes to open for public use and for the approval of the aforesaid names as the names of said ways.

After which hearing the Board may alter said plans and may determine where said ways shall be located and the widths and grades thereof.

Prior to the hearing the plans may be examined at the office of the Town Engineer.

By Order of the Board of Survey, this 16th day of December, 1935.

DONALD R. WAUGH,
Clerk

d20-2t

LAKE TITICACA, WHERE STEAMSHIPS PLY ABOVE THE CLOUDS

Proposals to construct one of the largest hydro-electric plants in Latin America near Lake Titicaca, on the border between Peru and Bolivia, disclose that this is the large[illegible] body of water, remarkable for being [illegible] largest steam-navigated lake in the world.

[illegible] Lake Titicaca [illegible] Washington, D. C. [illegible] Bolivia [illegible] paths with a distress.

Water Never Reaches the Sea

Thought to have been once much larger, and to have receded, lake Titicaca covers over 3,000 square miles, an area almost equal to that of Connecticut. Into it flow several streams fed by glacial ice and melting snow on the Andes, but it has only one outlet, the Desaguadero River which runs 185 miles southeast into Lake Poopo. Water from the latter never reaches the sea, for it overflows into a salt marsh, where it is absorbed, or evaporates.

Plans for the new power plant would include digging a canal which would send water from Lake Titicaca plunging over steep precipices to furnish electric power for the entire Bolivian plateau, as well as for the country's railroad lines.

What cheap electric power means to Bolivia, which produces no coal and must import it at terrific cost, is realized in La Paz, only 45 miles southeast of the lake. Electricity provides the city with light and heat, as well as runs the street cars and buses, and the railroad to the heights above the city.

Almost No Wood in Region

To fully comprehend what electricity would mean to dwellers on the bleak, wind-assailed plateau containing Lake Titicaca, one must remember that it is practically treeless. Wood is so scarce that fishermen make boat masts by splicing together small sticks. Indian huts on the lake shores are built of stones or adobe, and thatch. Walls enclosing corrals for herds of llamas and alpacas are built of adobe, as are ovens in which the cooking is done.

The native huts, built with few or no windows and thick roofs to ward off the cold, are largely unheated. In the sunshine copper-colored Aymara Indians, with their striped woolen ponchos, knitted red caps and ear tabs, are not uncomfortable. But at night, when the temperature drops suddenly, and bone-chilling winds sweep over the plateau, they shiver in their damp adobe hovels.

Lake Titicaca presents a scene of cold, grim majesty. In the distance, towering above the dreary landscape, gleam the snow-clad summits of the Andes over which Andean condors soar. Along the lake shores sway tall bulrushes, which natives bind together in huge canoe-shaped bundles to make their balsas, or boats. Propelled by sails woven from reeds, they glide over the cold, gray-blue waters from place to place carrying fish, alpaca wool and other products, or ferrying passengers and mules.

Steamers Carried on Mule Back

Steamers ply back and forth between the Peruvian port of Puno, on the northwest shore of the lake, to the Bolivian port of Guaqui, on the southwest shore. These steamers were sent over in sections from Great Britain and assembled at Puno. Before the railroad was built from the Pacific Ocean to Puno, parts of steamers were carried on mule-back up the mountain trails to the lake.

On account of the high altitude, only potatoes, (whose habitat was the Andes), barley, quinoa, and a few other crops can be cultivated with success by the Indians. Herds of alpacas, cousins of the llama, graze over large areas near Lake Titicaca.

Puerto Acosta, on the lake's northeast shore, is one of Bolivia's two centers of the alpaca wool trade, the other being Chulumani on the Arica-La Paz railroad. The wool is woven into many useful articles, including blankets and hawsers for the lake's steamers. The llama, whose coarser wool is less valuable, is used as a beast of burden.

Lake Titicaca holds considerable historical interest. The ancient Incas are said to have lived on some of its more than 30 islands. On a few of them, and on the mainland, tombs of Inca chiefs have been found. Tradition says it is into this deep lake that the Incas threw much of the gold and silver they stripped from their temples to prevent Pizarro from seizing it.

About 10 miles from the lake are the pre-Inca ruins of Tiahuanacu, thought to be about 3000 years old. That any of its ruins are still standing is surprising, considering that the Spaniards carried off many of its carved stones to erect churches, and Indians made off with others with which to build impressive doorways to their huts.

The Hare Indians

The Hare Indians are a tribe of Athabascan stock, living in the extreme northwest of Canada. They rely greatly upon the Arctic hare for food and clothing, hence their name, but also fish, and hunt the caribou.

Pennies on a String

As the railroads have no trouser pockets in which to carry their loose change, coins for the mandated territory of New Guinea are perforated so that they may be carried threaded on a string.

SWATOW FEELS FORCE OF WORLD ECONOMIC CHANGES

The treaty port of Swatow, in southeast China, came to the world attention recently as the scene of serious Chino-Japanese disputes over China's duties on rice. Chinese ships entering the port were injured by a bombardment of Japanese warships, and Chinese troops dug miles of trenches near the city as Japanese marines threatened to land.

Although Swatow is one of China's most important ports, circumstances seem to have conspired in recent years to reduce its commerce to a trickle, says a bulletin from the Washington, D. C., headquarters of the National Geographic Society. Lessened demand for its products in foreign markets, especially in Siam and the Straits Settlements, has caused a stagnation of the rice, sugar and heavy local trade, coupled with boycotts, famines and floods.

Sharks' Fins Struck Off the Menu

Swatow residents have learned to economize by using Chinese-made textiles and pottery instead of foreign goods, artificial woolen yarn instead of genuine, locally-distilled oil instead of imported kerosene, cheap dried and salted fish in place of the more expensive sharks' fins and cuttle-fish.

A large part of Swatow's former purchasing power was due to money sent home by immigrant coolies working in Siam, in the Straits Settlements, and in the tin mines of Netherland India. At present this source of wealth is failing as hundreds of coolies, destitute and unable to find work elsewhere, are pouring back into Swatow.

An added heavy burden to Swatow's commercial difficulties is the frequent presence of bandits in agricultural regions of the hinterland. Parts of the Kwangtung Province, for which Swatow is an important distribution center, are harried by them.

Europeans made a poor first impression on Swatow. Early European traders kidnaped so many coolies from there to be laborers in other countries that Chinese hatred of foreigners raged in the port. Even for several years after the treaty of 1858, which made Swatow a treaty port, foreigners were not welcome in the city. This feeling has largely been changed and today Chinese, European, and American homes and offices are side by side.

Guns Warn of Typhoons

Not only has the port had troubles commercially, but it has even had difficulties geographically. Situated on low alluvial plains at the mouth of the Han River, it had occasionally been flooded by inadequately controlled tributary streams. After a survey in 1921, dikes were built which give the city better protection.

Calamities which Swatow anticipates annually are typhoons, which frequently rage between August and October. Situated at the southern end of the strait between the China coast and Taiwan, and less protected from the sea than many other Chinese ports, Swatow is at full mercy of the typhoons. As soon as a typhoon approaches within 100 miles of the city two guns are fired from its signal station every five minutes night and day. In August 1922 an unusually severe typhoon and tidal wave greatly damaged the port's shipping and property.

One thing, however, Swatow does not have to worry about is its climate. It is ranked as the healthiest port in China by some authorities. Cholera is noticeably absent. During the hot summer season, the heat is alleviated by cool sea breezes, while the winters are bracing. The city had an insufficient water supply until 1914, when a modern water system was installed.

Deer Horns and Fungus Among Imports

Swatow originated as a small fishing village. Its name probably was derived from swa, ta wicker basket for catching fish) and tow, (head). Today, a large percentage of the people in and near the port engage in fishing. They catch flying fish, sea breams and other varieties, and many of the fish peddlers carry their wares in baskets on their heads.

Swatow's population was about 178,636 in 1931. Most of the city's residents are Chinese merchants, farmers or fishermen, but there are also several hundred foreigners engaged in trade. These are mostly Japanese, English, German, American, French and Portuguese.

The city's modern improvements include waterworks, a new telephone system, electric lights, a sugar refinery, and mills for expressing oil from peanuts. Foreigners in the consulates, hotels or handsome residences along the waterfront find opportunities for tennis, boating, swimming and other recreations, but educational advantages are few. Most of the American children of Swatow attend an American school in Shanghai.

Anchored in the city's harbor, steamers from other ports of China, nearby Taiwan and distant countries discharge cargoes which coolies carry in baskets to the go-downs (warehouses). Among Swatow's prosaic imports of kerosene, piece goods and cereals are found such strange cargoes as fungus, deer horns, and dried lilies. Swatow's exports include not only commonplace commodities like sugar, tea, pewter ware, oranges and embroideries, but such oriental specialties as grass cloth, cuttle-fish, preserved eggs and joss sticks.

Ideas of Soul

Among ancient peoples the soul has been frequently and variously imagined as a butterfly, a moth, bee, fireflies, as well as symbolized with sparks, flames and stars.

Horses Taller

The thoroughbred horse of the race course of England has been so intensively bred and cultivated that he has increased an inch in height for every 25 years since 1700.

A NEW HOME - $9000

NEARING COMPLETION, a charming Colonial home, facing the Fells on Hillcrest Parkway. This house has four bed rooms and two baths, oil heat and a two-car garage. The lot contains over 13,000 feet of land and is beautifully wooded. For a family desiring seclusion yet proximity to the schools this is an ideal situation.

RUTH C. PORTER
REAL ESTATE
Office, 33 Thompson Street
OFFICE, WIN. 1310 RES., WIN. 1113-R, 0917-M

AUTOMOBILE INSURANCE

DOWN PAYMENT AS LOW AS $5.00

BALANCE IN 8 PAYMENTS

OPEN UNTIL 9 P. M.

Luther W. Puffer, Jr., Inc.
557 Main Street
Winchester 1980
n23-tf

NEWSY PARAGRAPHS

Ever use a taxi? Call M. Queenin, tel. 1673. je28-tf

Miss Brenda Skene, daughter of Mrs. Norman L. Skene of Glengarry and Miss Patricia Coughwell, daughter of Mr. and Mrs. William J. Coughwell, of Ravine road, have returned home for the Christmas holidays from Bradford Junior College, Bradford. At the close of the term, Miss Skene and Miss Coughwell took part in the presentation of Bradford's unique Christmas pageant after the manner of the old religious mystery plays. Miss Coughwell is a member of the Bradford Glee Club which presented the musical part of the program at the Christmas festivities.

Cleansers and Dyers — Garments blocked, cleansed or dyed by our special process. Tel. Win. 0528. d20-2t

Attractive Christmas windows were worked out at the Parker & Lane Co. and J. F. Winn Co. offices. Model houses are placed at either side of a large centerpiece of poinsettias and Christmas green at Parker & Lane's; and at the J. F. Winn Company, a miniature J. F. Winn truck is shown plowing its way through the snow delivering oil to model houses and garages, a clever bit of advertising.

Writing Paper special—100 single sheets, 50 envelopes, 50c; 60 single sheets (Greytone Tweed) 50 envelopes, 50c, on sale at the Star Office.

Mr. W. H. Dermot Townley-Tilson of this town has been in Baltimore on a business trip.

John W. Thornton, Jr., a student at Dartmouth College is home for the holiday season.

Miss Abbie Curry of the local Bailey's Shop on Church street has been confined to her home this week with a cold.

Phillips Brooks calendars for 1936 now on sale at the Star Office. n1-tf

The police were notified early Monday morning of water on Main street at Fairview terrace, and Patrolman John H. Boyle was sent to investigate. He found that a water main was leaking and the matter was promptly reported to the Water Department.

Twice on Monday the police were called to the vicinity of Winter Pond where residents complained, first of boys building fires and then of firing rifles.

Mr. and Mrs. Geo. W. Elwell entertained as Christmas guests, Mr. and Mrs. Bayden Bradley of Springfield.

Miss Christine Craven, daughter of Mr. and Mrs. Frederick B. Craven of 28 Winslow road, who is attending the Walnut Hill School in Natick, is spending the holidays at the home of her parents.

Miss Philippa Kelley, daughter of Mr. and Mrs. Frank B. Kelley of 31 Dix street, is home for the Christmas holidays from Knox School, Cooperstown, N. Y. Just before Miss Kelley left school she participated in the 15th century Christmas revel which closed the term of this popular school and junior college.

Mr. and Mrs. A. Miles Holbrook, who have been spending the winter at South Chatham on the Cape, are in town for the holidays.

NEWSY PARAGRAPHS

Send your children to school with a perfect haircut, 25c; adults, 40c. Expert service. Sullivan's Barber Shop, Lyceum Building. n23-tf

Last Sunday night Celia Segal of 9 Allen street, Boston, suffered injuries to her nose and mouth when she was thrown against the windshield of the Oldsmobile sedan in which she was riding south on Main street near Sheridan circle south. The accident occurred when the operator of the machine, Ray T. Barbara of 11 Eaton street, Boston, brought the car to a sudden stop to avoid striking a Nash sedan which was preceding his car along Main street and which in turn was brought to a quick stop by its driver, Ralph F. Dana of 20 Hillcrest Parkway. Dana's machine was pushing another disabled car south, and both he and Barbara were warned by Sergt. Charles J. Harrold of the Police Department; Dana not to push cars along the highway and Barbara to keep his machine further behind cars going in the same direction.

Phillips Brooks calendars for 1936 now on sale at the Star Office. n1-tf

The Star offers its hearty congratulations to Mr. Harrison A. Hatch of Eaton street, retired contractor and builder, who observed his 84th birthday Thursday, Dec. 26. Mr. Hatch with Mrs. Hatch and his sister, Mrs. Josephine Atwood, spent Christmas with relatives in Medford where a double birthday celebration was held in honor of Mr. Hatch and Mrs. Atwood, who also on Dec. 26 celebrated her 92nd birthday.

The Star has another candidate for the "meanest thief" crown in the individual who stole a Christmas wreath from the door of the Bacon street home on last Sunday.

Phillips Brooks calendars for 1936 now on sale at the Star Office. n1-tf

Last Friday afternoon shortly after 1:30 a Ford sedan, headed north on Main street and stopped at the traffic signal in front of Hovey's Pharmacy was damaged when it was struck in the rear by a Hudson sedan, driven by George Mousis of 15 Store street, Cambridge. No one was injured.

Mrs. Charles E. Barrett of Bacon street is spending the holidays with her daughter, Mrs. Charles (Rebecca) Barnard, in Philadelphia.

The Country Club is giving a dinner party for the freshman dancing group before their assembly on Saturday evening.

Mr. Robert A. Burns, Sr., who has taken up his residence recently in New York City, spent the Christmas holidays with his family of Rangeley.

Col. James Moss and Miss Elsie Moss of Bancroft road, entertained Miss Louise Chevallard and Miss Helen Hansis, of Cleveland, Ohio, last week. Miss Moss gave a shower for Miss Hansis on Monday evening in honor of her marriage to Mr. O. Edward Markley of Lakewood, Ohio, which took place on Christmas night at Christ Church in Needham.

Miss Helen Reeves, a pupil of Pine Manor School, is spending the Christmas vacation with her parents, Mr. and Mrs. H. E. Reeves of Robinson park.

Miss Mary Worthen of Wedgemere avenue and Miss Christine Craven of Winslow road, are spending the Christmas holidays at home from Walnut Hill School.

Mr. "Jimmy" Burns of Rangeley, is spending the Christmas holidays with his parents. He is a student of Williams College.

Robert D. Thornton is home for the holidays after a trip to New York and New Jersey with the Wesleyan Glee Club.

Miss Anita Wilson of Yale street is home from Wellesley for Christmas vacation.

Frank Regan of Woburn owner of the Woburn Red Cab Company, who was killed in an automobile accident on Winn street, that city, last night, has two brothers and a sister residing in this town. His sister is Mrs. Manilla Moffette and the brothers are William Regan of Russell road and John Regan of Main street.

The local police were notified last night by Waltham officers that a car owned by a local resident had been parked for two days on the wrong side of a street in that city. The error will be remedied.

A Chrysler sedan driven by Violet E. Lovegren of Lennon street blew a front tire on Washington street last night, causing the car to sideswipe a pole. No personal injury resulted and the property damage was small.

Early Skyscrapers

In Edinburgh, Scotland, are still some of the first "skyscrapers." These are houses built very high because the space within the city walls was so restricted.

Skating Socks, Scarfs and Mitts
NEW LOT
BOYS' SHEEPSKIN LINED MITTS
MEN'S AND WOMEN'S SWEATER COATS
MEN'S HEAVY LINED WORK MITTS
Franklin E. Barnes Co. - Tel. 0272

DUNFERMLINE HONORS ITS "STAR SPANGLED SCOTCHMAN"

Dunfermline, that "auld gray toun" overlooking Scotland's beautiful Firth of Forth, will celebrate the centennial of the birth of Andrew Carnegie, "star-spangled Scotchman" and the town's internationally famous son, on November 25th.

In many parts of the world the common sight of thousands of children and adults streaming out of Carnegie libraries with arms full of books will be an additional memorial on that day to the man who made reading a privelege of the poor as well as the prerogative of the wealthy. Millions of readers in the 1946 libraries he established in the United States before 1919, and in the 865 similar institutions for English-speaking people in other parts of the world, will turn grateful eyes toward his birthplace.

Dunfermline, a city of about 37,000 population, stands on the brow of a hill 16 miles northwest of Edinburgh, says a bulletin from the Washington D. C. headquarters of the National Geographic Society. From it one may see the massive outlines of Edinburgh Castle and the winding Firth of Forth, three miles away, which flows into the North Sea.

City of Philanthropy and Royalty

Dunfermline is one of Scotland's greatest national shrines, having been for centuries a favorite residence of Scottish kings. The old ballad, "Sir Patrick Spens," refers to it as a royal residence.

Dunfermline Abbey, sometimes called "the Westminster of Scotland" contains many tombs of royalty. Between 1093 and 1603, eight kings six queens, five princes, and two princesses were buried in it. Beneath the abbey's pulpit lie the remains of Robert Bruce. In 1818, when investigators opened his tomb and parted the gold-threaded shroud, they discovered that his ribs had been severed, perhaps to carry out his request that his heart be carried on a crusade.

Near the abbey are the remaining walls of what was the royal palace rebuilt by Robert Bruce. Charles II and Queen Mary are said to have resided there. Dunfermline was also the seat of Malcolm Canmore, the first king of a united Scottish nation, and the original for Malcolm in "Macbeth."

Carnegie Charity Begins at Home Town

Below the Abbey is lovely wooded Pittencrieff Glen, a public park where children are encouraged to make pets of squirrels and unusually tame birds. Andrew Carnegie deeded the glen to the citizens of Dunfermline in 1903. A Scotchman is quoted as explaining the reason for this donation: "Ye see, when the late Mr. Carnegie was a wee lad, he was na parmitted to enter the park. It was a private property. And he never forgot it! When the time came he gave it to Dunfermline so that no wee chill should ever feel locked out of it as he was."

This same desire to give underprivileged children all the benefits which he lacked prompted Mr. Carnegie to bestow on his native town free baths, (this first public gift), colleges of hygiene, a gymnasium, and in 1881 a handsome public library, the first of many now scattered throughout the United States and Great Britain.

Located near the great coal mines of West Fifeshire and the Rosyth Naval Base, which formerly docked and repaired many warships, Dunfermline is an important commercial center. A major industry is the manufacture, bleaching, and dying of fabrics, both linen and silk. Before the widespread use of machine looms, the city's damask table linen, woven on hand looms achieved wide renown.

Andrew Carnegie's father was a hand loom worker, one of many thrown out of work by the advent of the factory system. When his wife tried to make ends meet by mending shoes, the young boy Andrew helped her by threading the needles.

The humble cottage at Number 4 Moodie Street, where they struggled against poverty, is now a museum filled with scrolls from many towns thanking the so-called "Star Spangled Scotchman" for his libraries, pipe organ, and other munificent gifts.

Carnegie's benefactions expressed his love of reading, art, music, and of peace. To further the last, he built the Peace Palace at the Hague. In all, he gave $350,000,000 for public purposes, claiming that "the man who dies possessed of wealth which he was free to distribute, dies disgraced." The Carnegie Hero Fund Commission, the Carnegie Foundation for the Advancement of Teaching, the Carnegie Endowment for International Peace, and three other institutions for the advancement of science and the fine arts are additional memorials in the United States to his generosity.

QUINCY, CRADLE OF REVOLUTIONARY STATESMEN

Quincy, Massachusetts, recently recalled its heritage as the birthplace of John Adams, second president of the United States, by observing the 200th anniversary of his birth.

Patriotic Americans look upon Quincy as one of the Cradles of American Independence, says a bulletin from the Washington, D. C. headquarters of the National Geographic Society. It is the birthplace not only of John Adams, but of John Quincy Adams, sixth President of the United States, and of John Hancock, bold signer of the Declaration of Independence.

Myles Standish Explored Its Site

This sober city had a beginning like a comic opera. The very first record of the white man's contact was in 1621 when Captain Myles Standish and his Plymouth Pilgrims landed near the site of Quincy in quest of an Indian chief. Four years later a trading post was established there by Captain Wollaston and thirty followers, and appropriately named Mt. Wollaston. When the Captain moved to Virginia, Thomas Morton, a royalist still fond of English revelry, became the dominant spirit of the settlement and changed its name to Merry Mount.

Neighbors frequently complained to the authorities of Plymouth Colony that Morton's sale of liquor to indentured servants and of firearms to Indians endangered both work and lives. Finally on May Day, 1627, Morton encouraged some scapegrace colonists to set up a tall Maypole, crowned with buck's horns, and to revel around it, dancing and drinking. It was then that Myles Standish and the Pilgrim followers seized Morton to be held for deportation, burned his house and annexed his lands.

About 1634 a second settlement was made, which attracted farmers from England and Boston. In 1792 a section containing approximately 1000 inhabitants was set aside from what is now Braintree and incorporated as Quincy.

Exciting Days Preceded Present Growth

Quincy knew exciting times during the revolution. In many homes, pewter spoons were melted down and molded into bullets which were pressed into the palms of passing minutemen. It was then that the old Adams Mansion was confiscated from its Tory owner, the home bought later by John Adams. Four generations of the Adams family lived in this house, which is now a national shrine. Here John Adams and his wife Abigail retired in their later years. He might have been seen frequently in the fields supervising the haymaking, while she would be found at dawn busy at her dairying.

A stone cairn on Penn's hill indicates where Abigail Adams stood with her small son, John Quincy Adams, on June 17, 1775, to watch the battle of Bunker Hill. Over the road between Quincy and Boston this nine year old lad used to gallop alone with letters to and from his father during the anxious days of the revolution.

Today Quincy is a prosperous industrial city with a population of more than 70,000. It stretches from Quincy Bay across a fertile plain and up into the Blue Hills. It is separated from Weymouth by the Fore River on the south, and by the Neponset river from Boston, eight miles to the north.

One of the greatest shipbuilding plants in northeastern United States is in Quincy on the Fore River. Many cruisers, dreadnaughts, battleships, and submarines for the navies of the United States, Japan, and England have been constructed there. Today the launching of steel ships is still common. Even in the eighteenth century Quincy built ships, notably the Massachusetts in 1789, destined for the China trade and armed with 35 guns. For many years it was one of the largest vessels afloat.

In Quincy in 1846 was organized the first school to operate on the one-class-to-a-room basis, with about 400 pupils. Two years later the community had the first real schoolhouse built specifically to be a grammar school.

The famous Quincy granite quarries, which were opened in 1825 to supply stone for the Bunker Hill monument, today make the area one of the most important production centers of monumental granite in the United States.

The first railroad in the United States was constructed to carry the Bunker Hill materials from the quarries to the docks on the Neponset River three miles away, beginning on October 7, 1826. Really more a tramway than a modern railroad, it was operated by horses which pulled eight-wheeled carts over iron-protected wooden rails laid on granite ties.

BRIDGE PLAYERS

Here is a Real Thrill — It Works Like Magic

See the new card dealer. It's the life of the party. No sticky cards, no mis-deals and no confusion and it deals in five seconds. The machine will pay its cost in saving of cards. One deck will serve for a long time. Get one today and mail to your bridge-playin friends.

Mailed Anywhere $2.50

ON SALE AT
THE WINCHESTER STAR OFFICE

FUEL OIL CONTRACTS
THAT ENSURE PRICE PROTECTION UNTIL MAY 31, 1936
Phone Winchester 0340 or 1019
Fitzgerald Fuel Company
18 Oak Street, Winchester
au16-tf

HAROLD A. TARBOX
Successor to
E. C. SANDERSON
ELECTRICIAN
1 RAILROAD AVENUE TEL. WIN. 0300
o6tf

Kelley & Hawes Co.
FURNITURE AND PIANO MOVERS IN WINCHESTER
SINCE 1877
Storage in metal lined rooms. Nothing too large or too small to receive our prompt attention.
PACKERS AND SHIPPERS
CHAIRS AND TABLES TO LET
Office, Railroad Ave. Phones Win. 0174, 0106, 0035-W
my4-tf

Tel. Win. 0278 Established 1885
WILLIAM H. MOBBS
Plumbing and Heating
All Work Promptly Attended To
5 COMMON STREET WINCHESTER
mh30-tf

REMINGTON
Portable Typewriters
TYPEWRITING PAPER TYPEWRITER RIBBONS
ENVELOPES CARBON PAPER ERASERS
WILSON The STATIONER
THE STAR OFFICE

Dear Patrons:

Another year has passed. A year in which we have all fared with a remarkable degree of success.

We wish to take this opportunity to extend to all our patrons the seasons greetings and our appreciation of their loyalty and support.

May the coming year be the happiest and brightest of all.

Yours for a Happy New Year,
THE MANAGEMENT

Specials Saturday, Monday and Tuesday

MARTIN'S V. V. O. SCOTCH (10 years old)	$3.65 bot.
MITCHELL'S IRISH WHISKEY (12 years old)	$3.50 bot.
BUSHMILL'S IRISH WHISKEY	$3.75 bot.
GIN—90 proof	$4.50 gal.

We Carry a Full Line of Imported and Domestic Wines and Cordials

High Street Beverage Shop
564 High Street, Medford Tel. Arl. 0636
(Corner Grove Street and Boston Avenue)

High Class Merchandise
Sacrificed for Cash
BLANKETS, COMFORTERS AND SPREADS
Heavy, plain and two toned all wool Blankets at very low prices.
Silk muslin cotton filled Puffs with plain sateen linings at $2.50 each.
Four nice Spreads greatly reduced.
If you need any of the above articles you would do well to look over the line.
G. Raymond Bancroft
TEL. WIN. 0671-W 15 MT. VERNON STREET
Agent for Cash's Woven Names